

Schlumberger

GEOFRAME
PROCESSED
INTERPRETATION

Processed FMS Images Depth Reference: m WMSF

* A Mark of Schlumberger

Using the following logs: FMS/DIT/HNGS

COMPANY: Lamont Doherty Earth Observatory
WELL: Expedition 318 Hole U1359D
FIELD: Wilkes Land Margin
Rig: JOIDES Resolution
Country:
COUNTRY:
Date Logged: 23-Feb-2010 Date Processed:
Well Location: Latitude: S 64.9043 Deg
Longitude: E 143.9593 Deg
Elevations: KB: 11m DF: 11m GL: 3019.5m
API Number: Job Number:

FOLD HERE The well name, location and borehole reference data were furnished by the customer.

All interpretations are opinions based on inferences from electrical or other measurements and we cannot, and do not guarantee the accuracy or correctness of any interpretation, and we shall not, except in the case of gross or willful negligence on our part, be liable or responsible for any loss, costs, damages or expenses incurred or sustained by anyone resulting from any interpretations made by any of our officers, agents or employees. These interpretations are also subject to Clause 4 of our General Terms and Conditions as set out in our current Price Schedule.

Field Recording:	Location:	Software Version: 17C0-154	Engineer: K. Swain
------------------	-----------	----------------------------	--------------------

Office Recording:	ICS Center:	Baseline:	Log Analyst:
-------------------	-------------	-----------	--------------

Mud and Borehole Measurements:

Rm @ Measured Temperature:	@	BHT: 12.2degC	Bitsize: 9.875in
Rmf @ Measured Temperature:	@	Type Fluid in Hole:	Sepiolite Sea Water Gel
Rmc @ Measured Temperature:	@	Mud Density: 1.22g/cm3	

Remarks:

Data depth-shifted and depth-matched. Depth reference: m WMSF.
Drill pipe at 100 m WMSF. Water depth: 3019.5 m WRF.

Average heave (peak to peak): 1.75 m. Wireline Heave Compensator used.

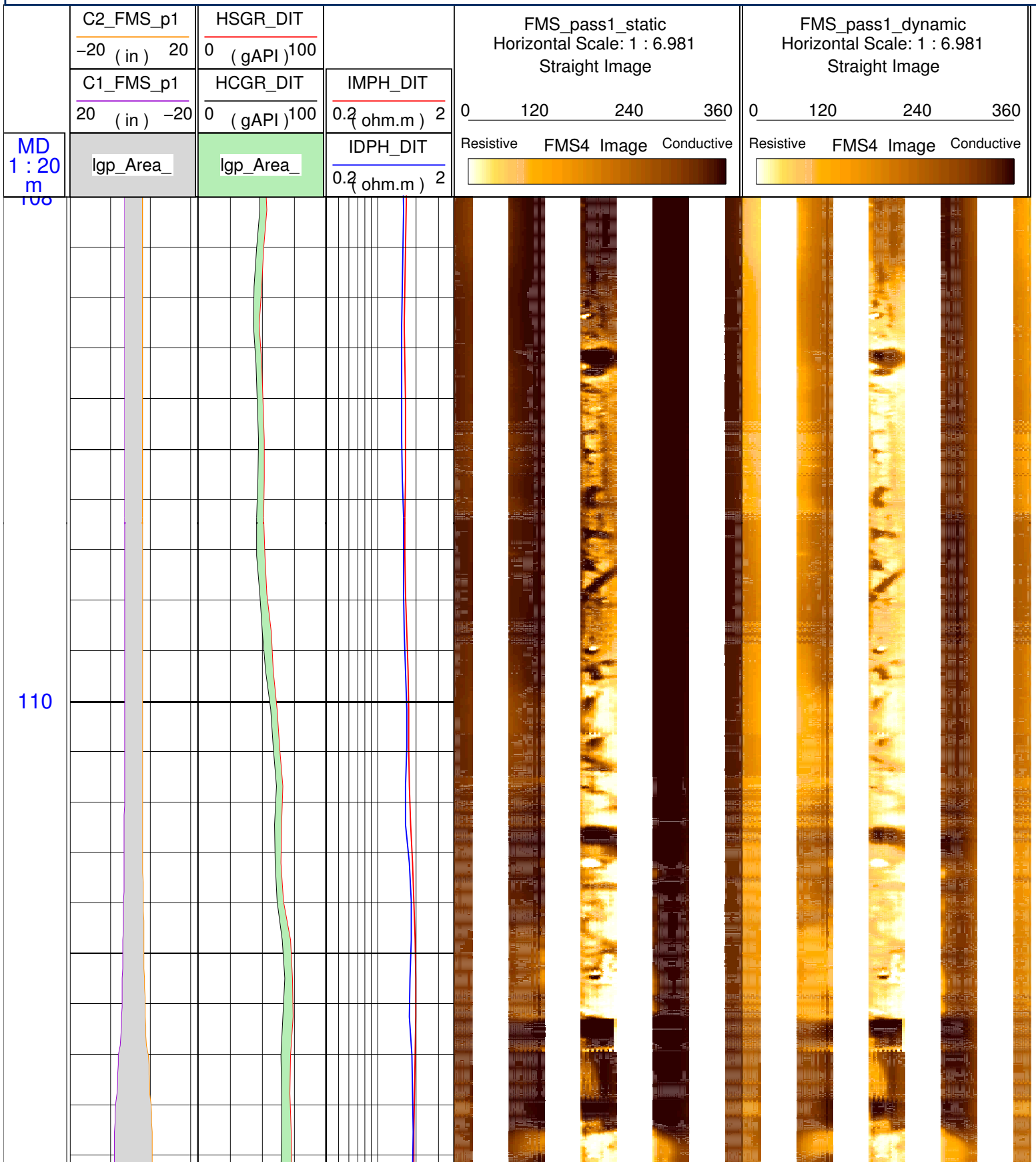

112

114

116

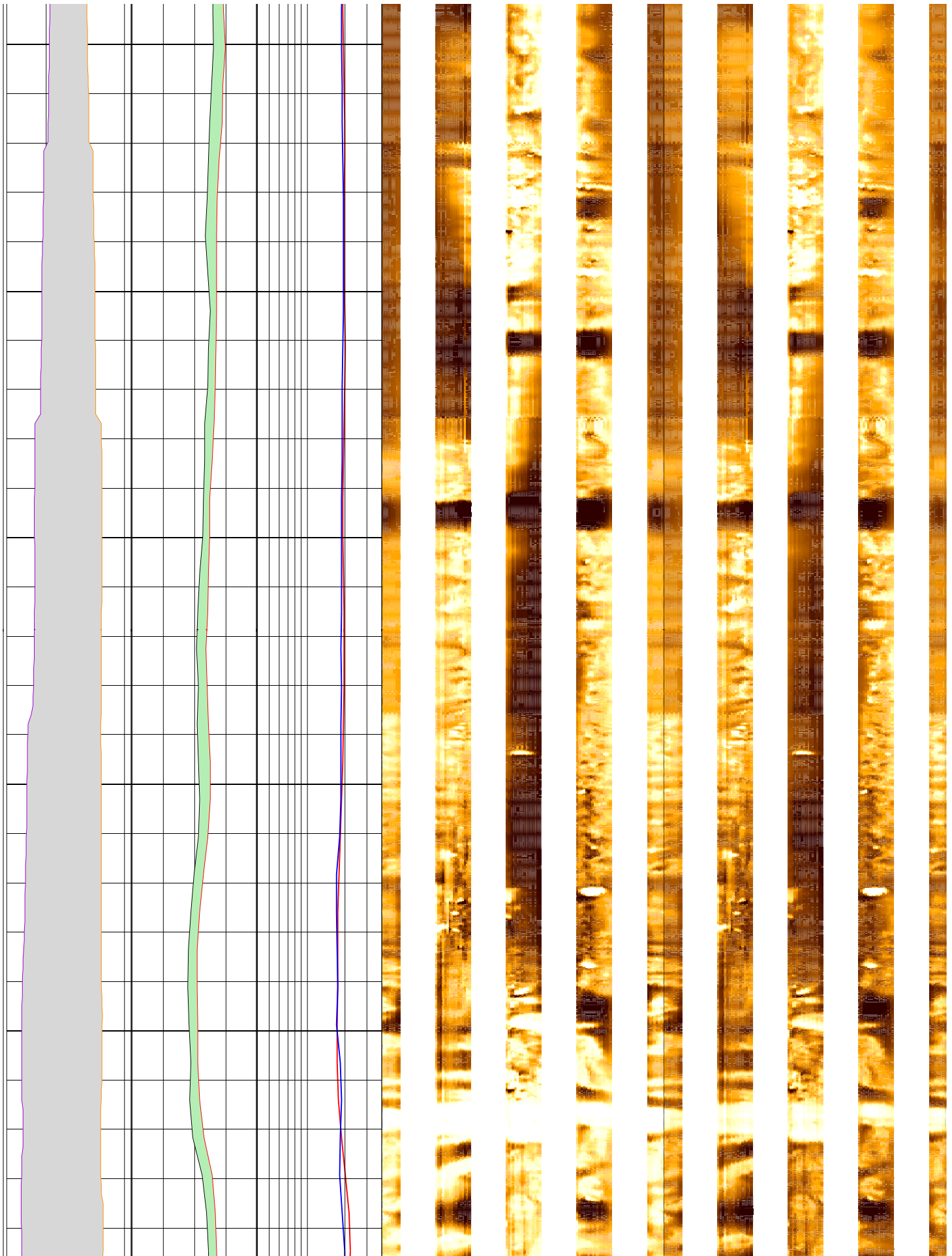

118

120

122

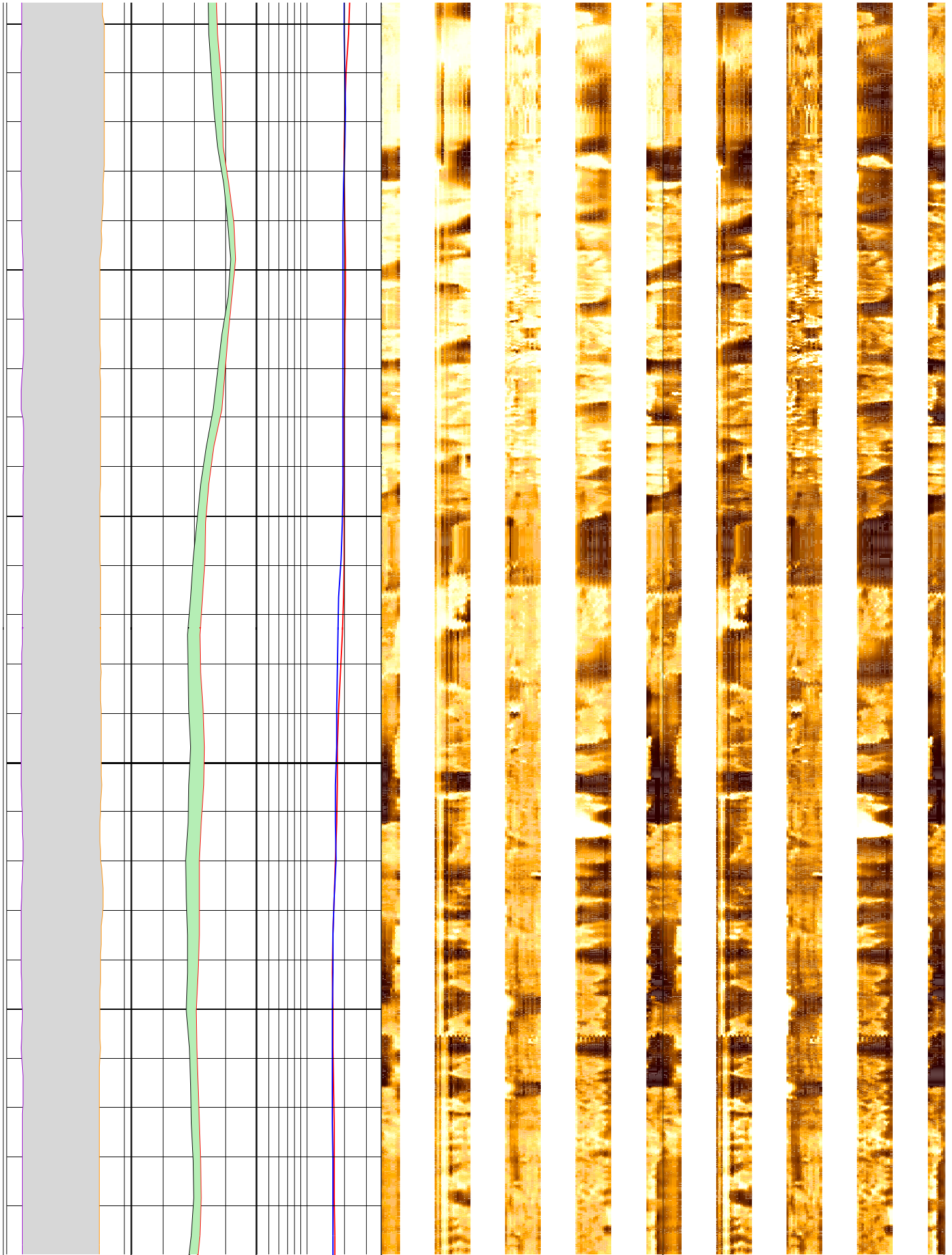

122

124

126

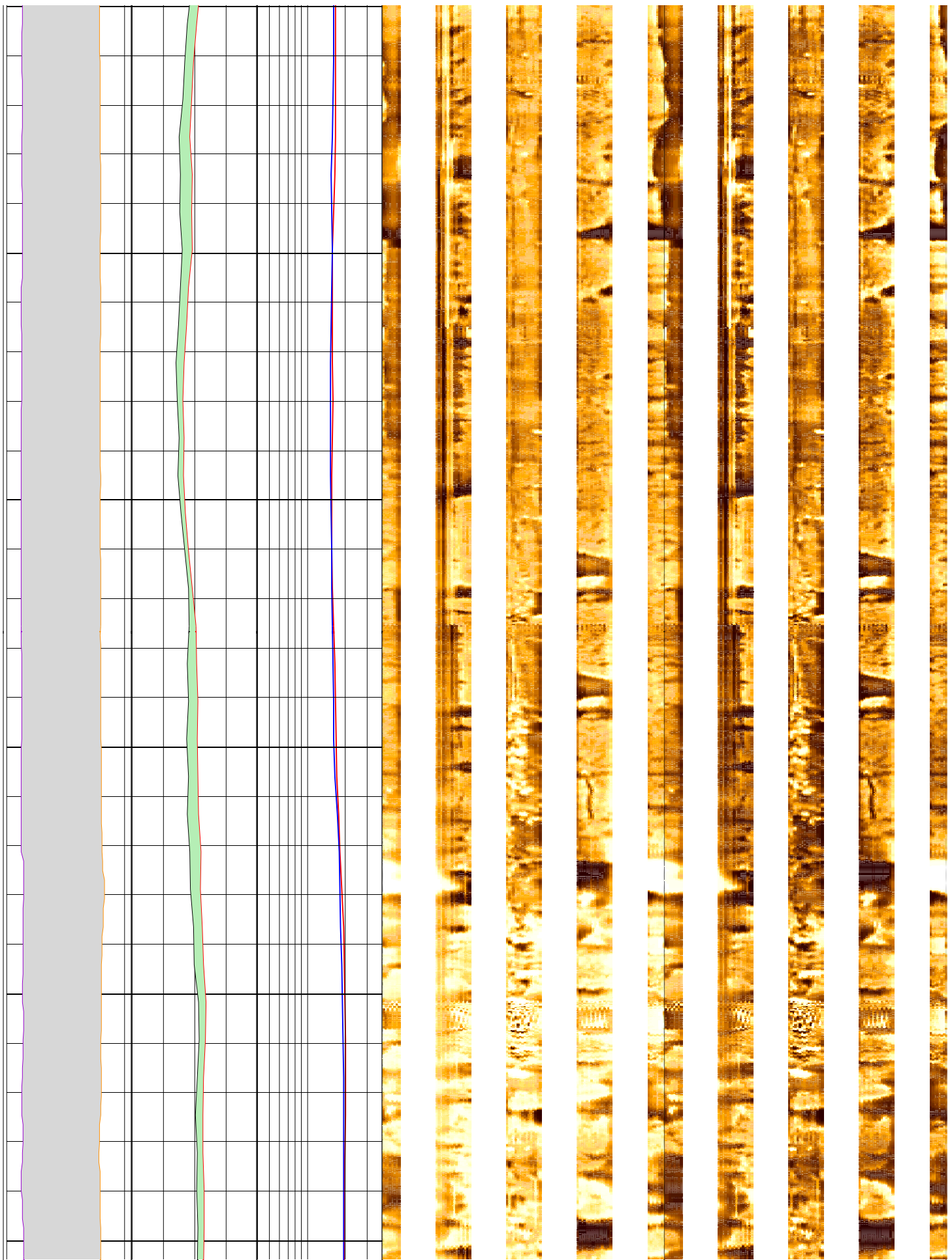

128

130

132

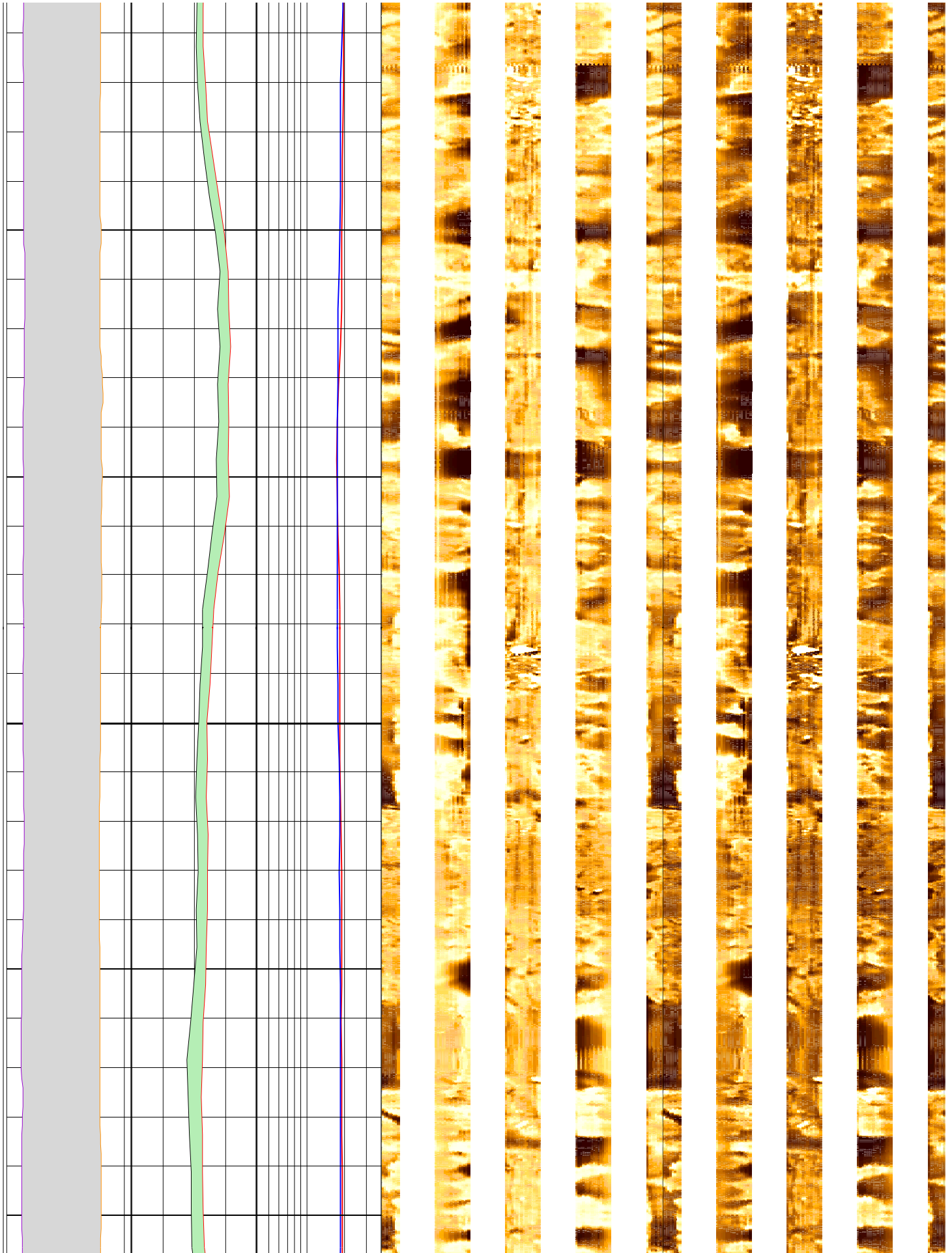

134

136

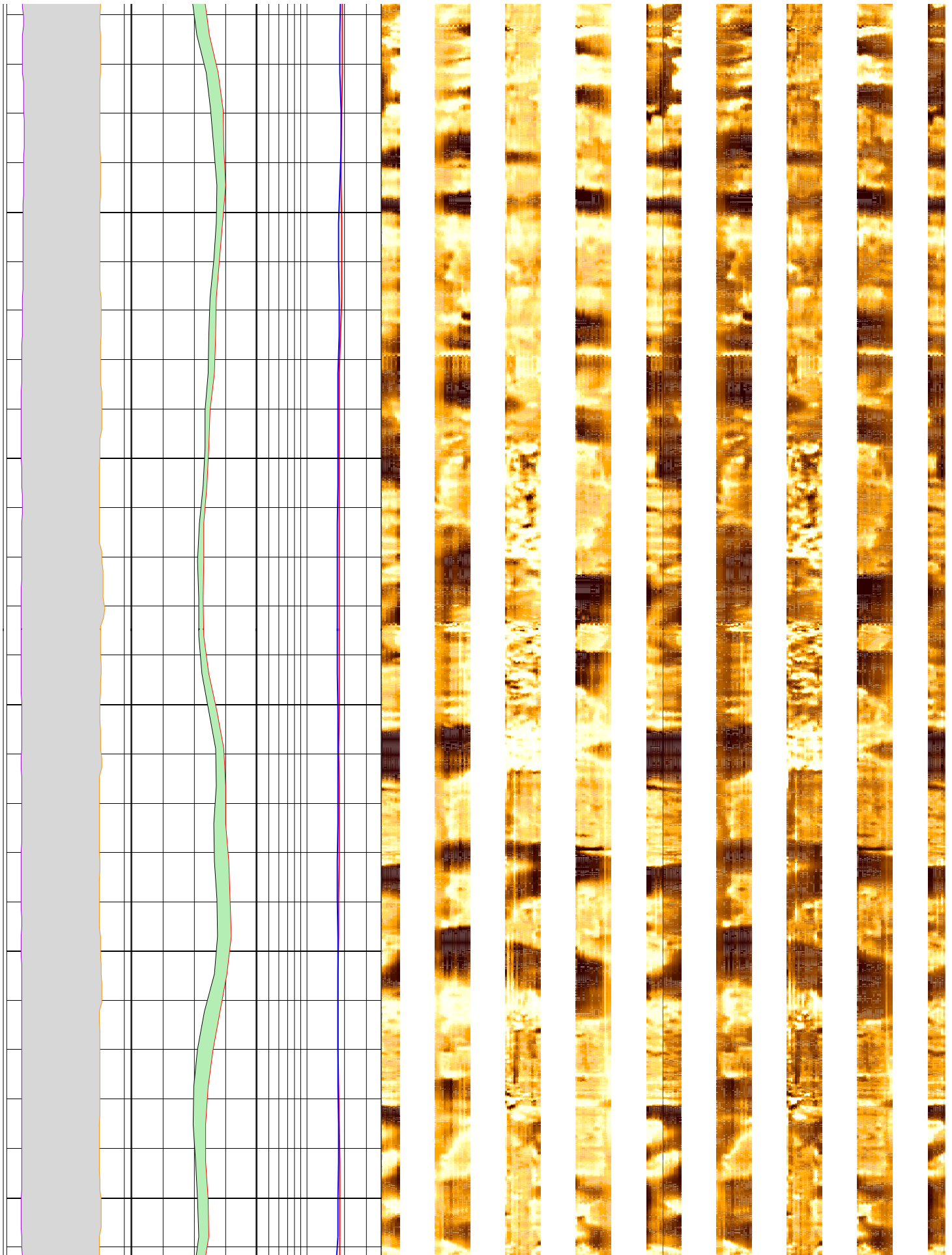

138

140

142

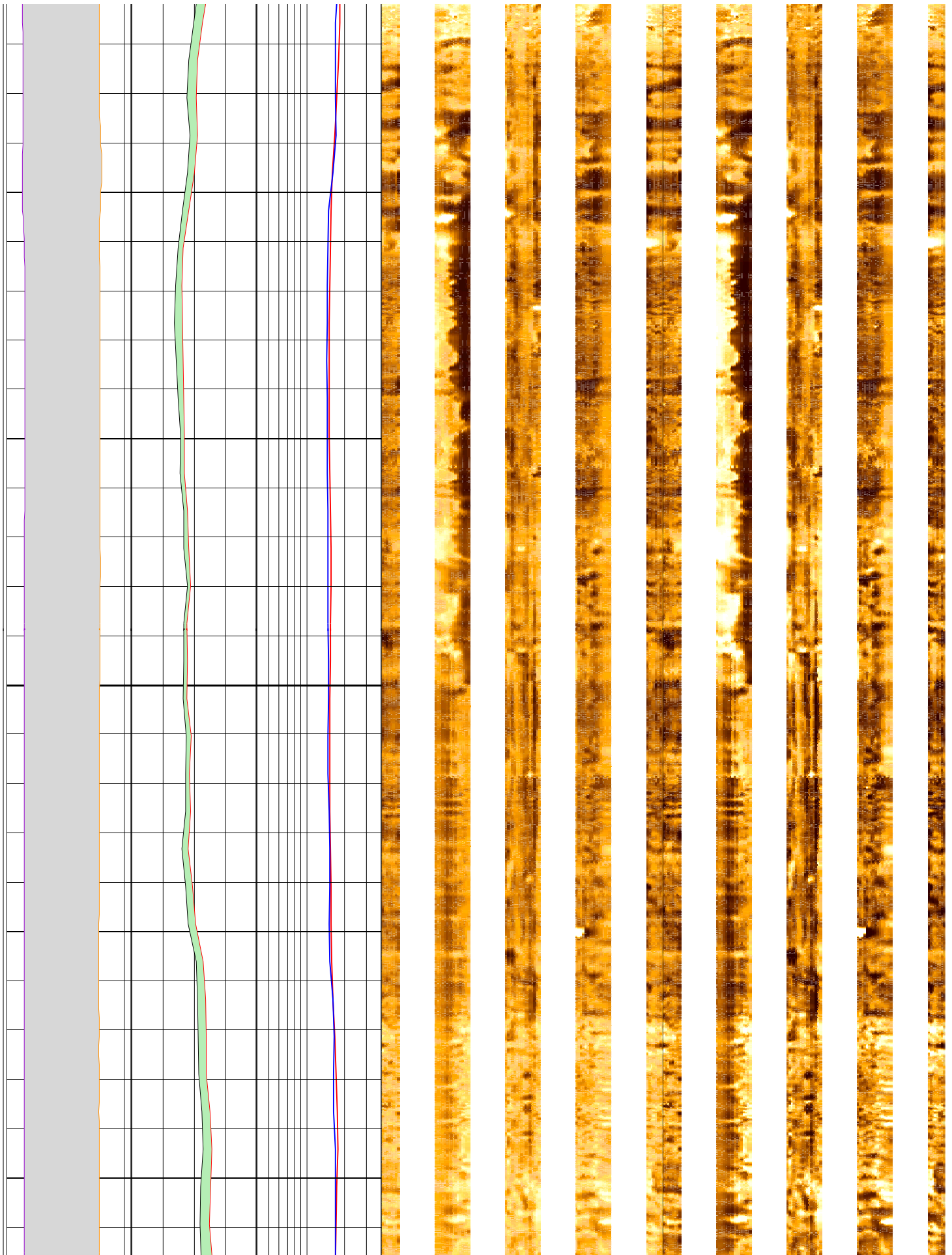

144

146

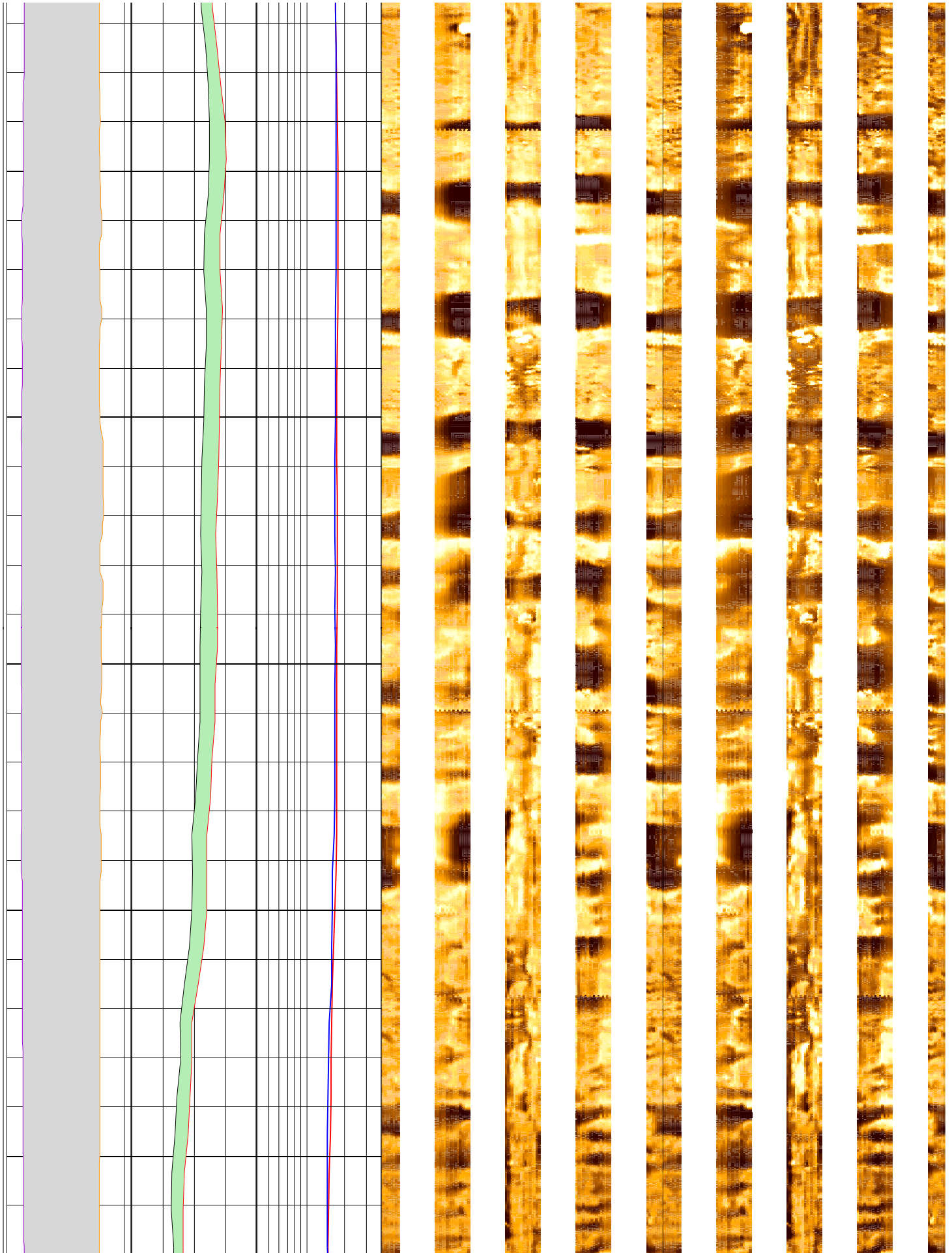

148

150

152

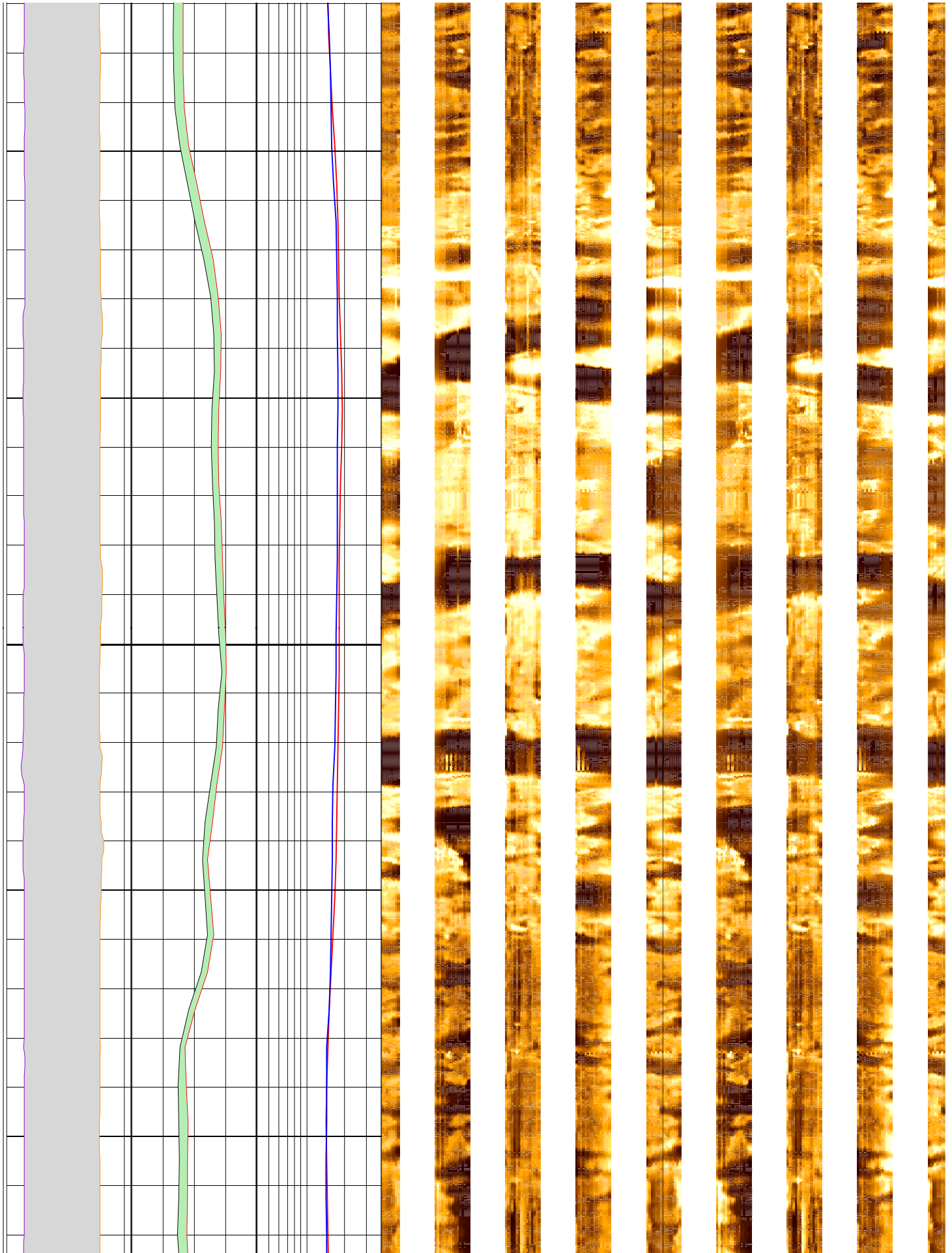

154

156

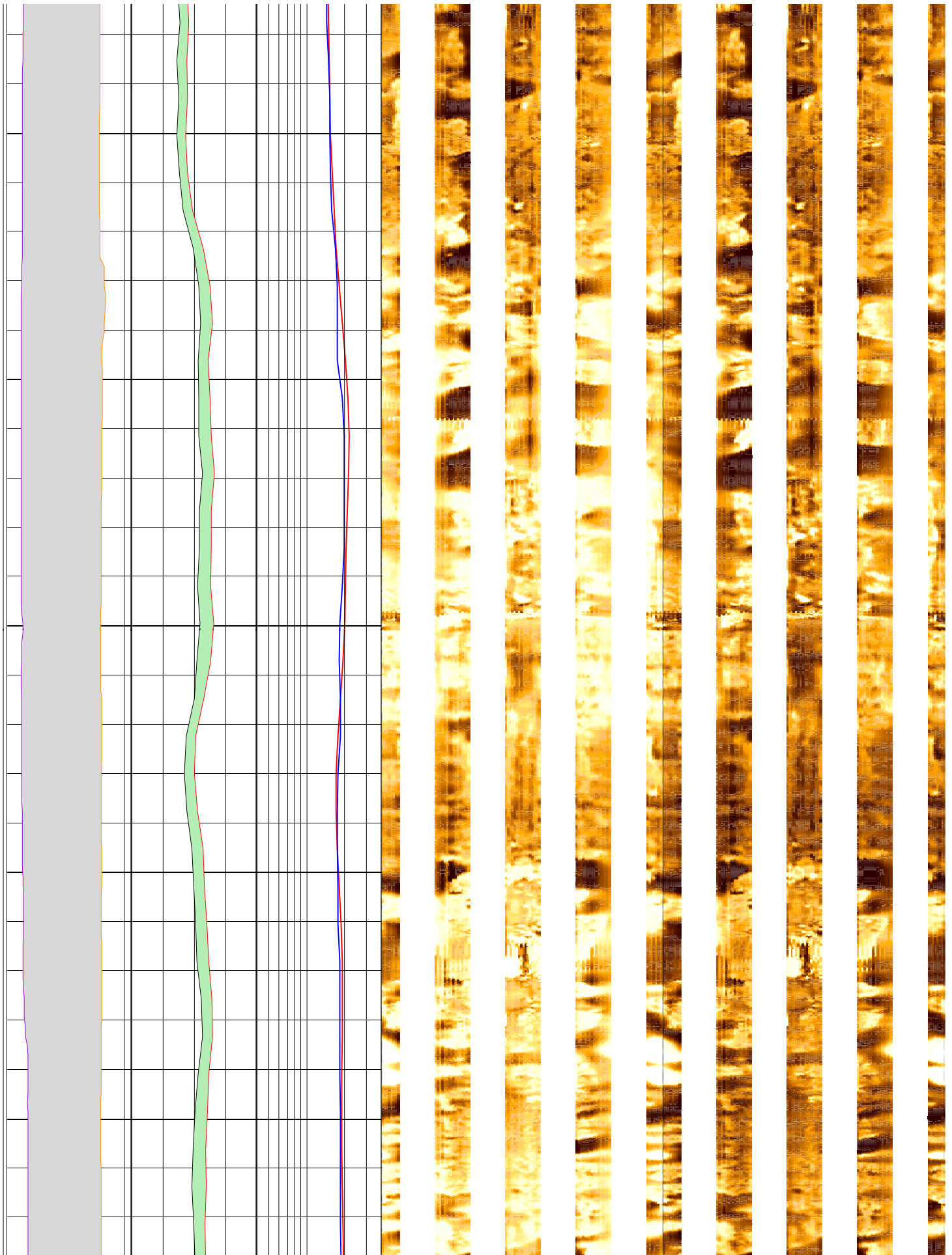

158

160

162

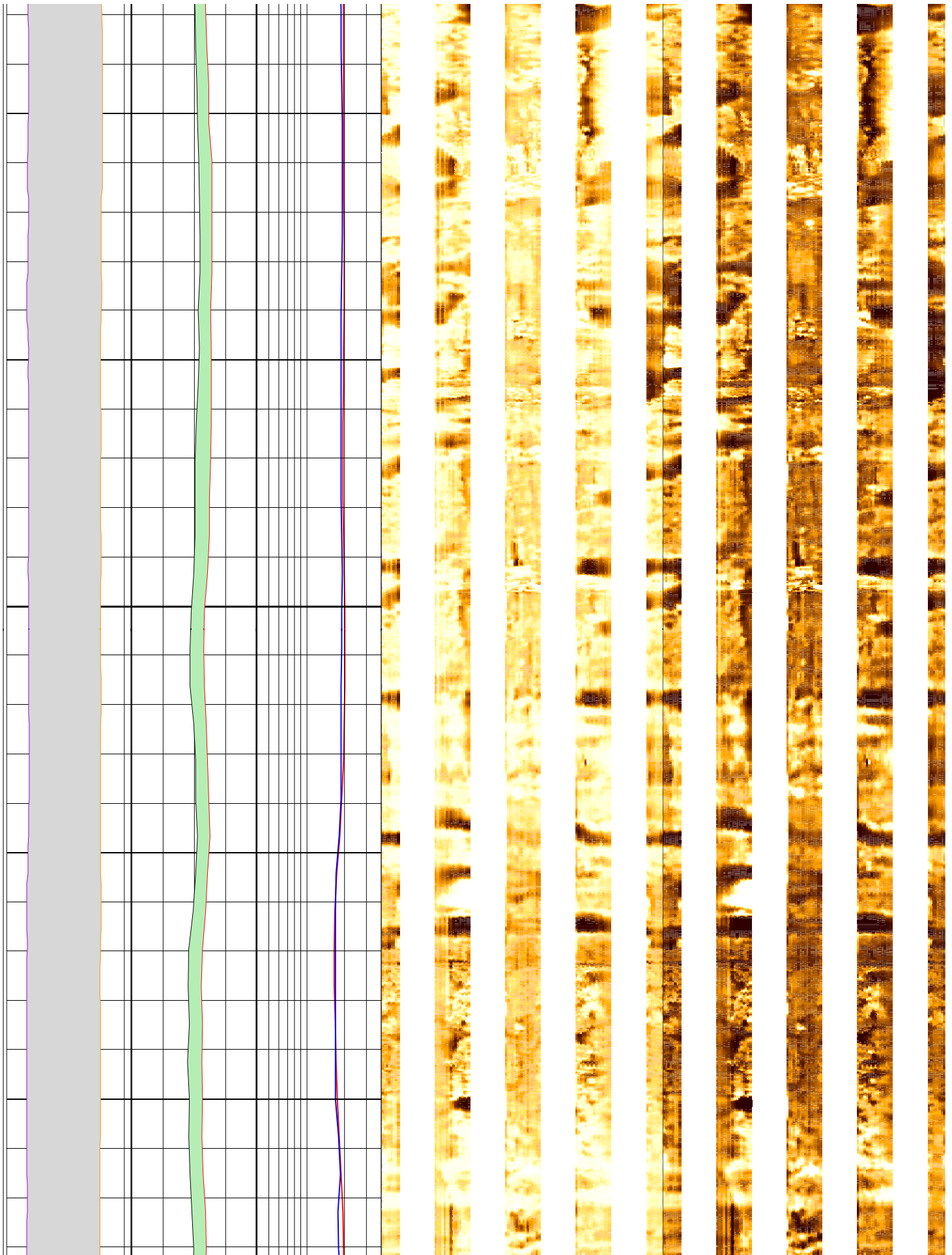

164

166

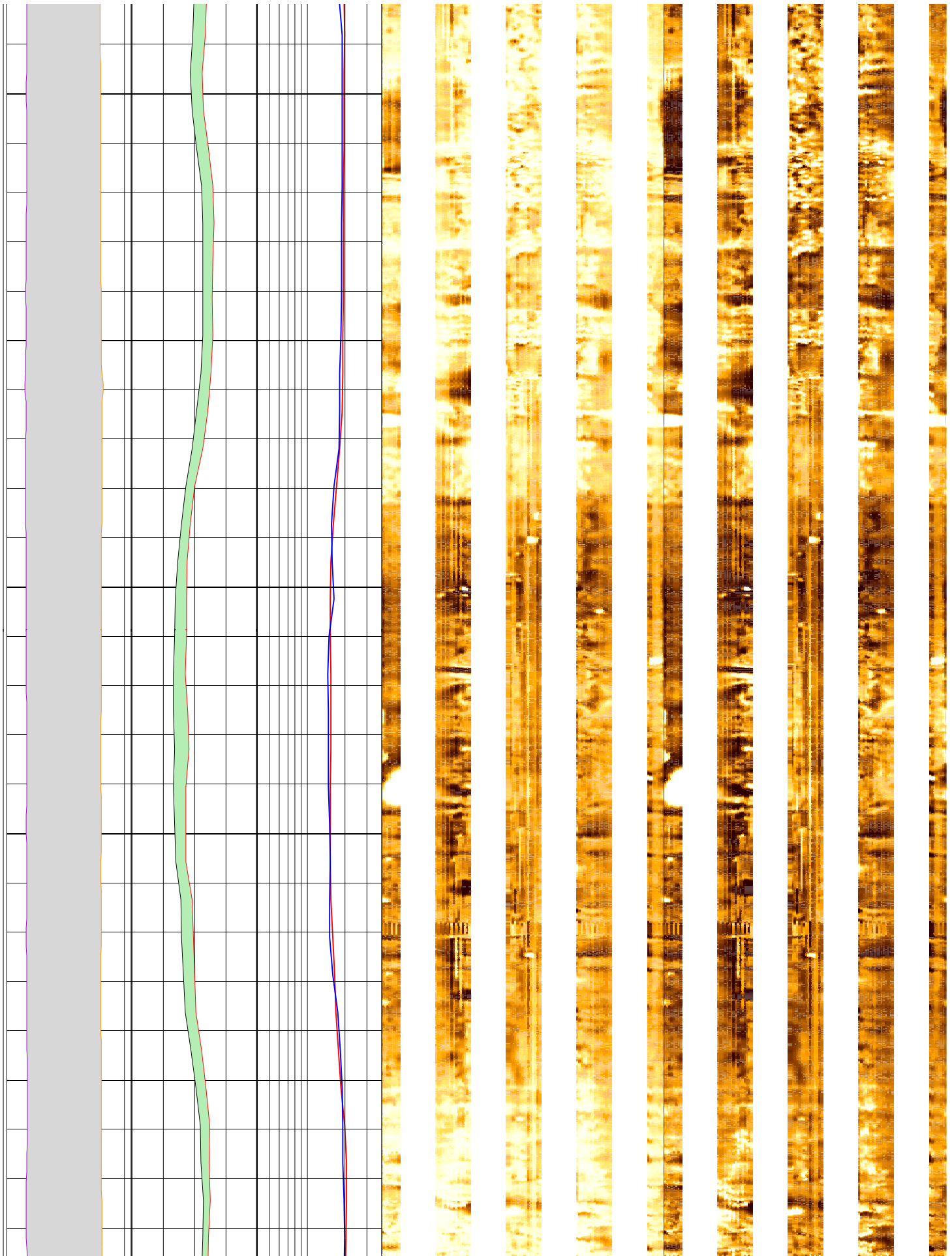

168

170

172

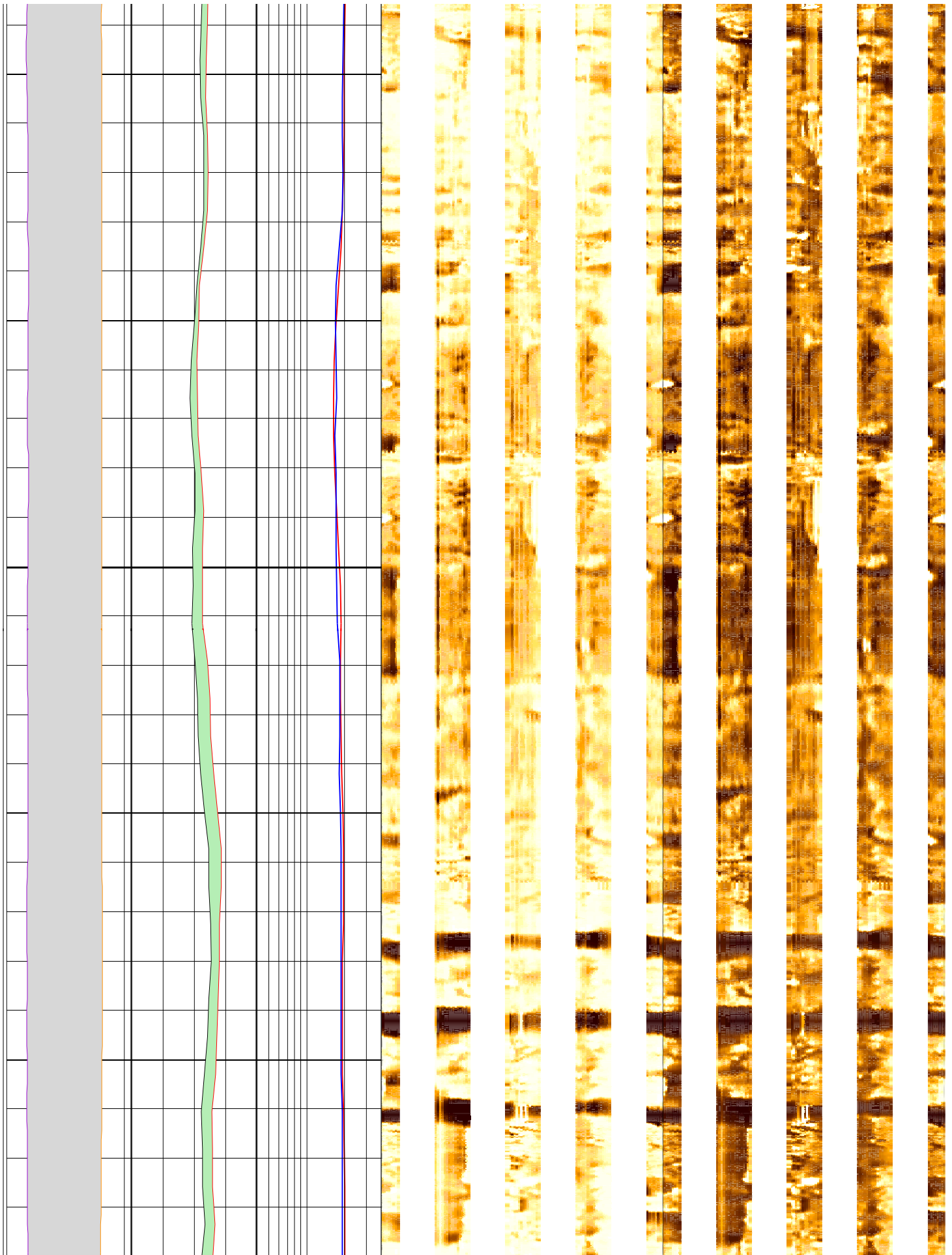

174

176

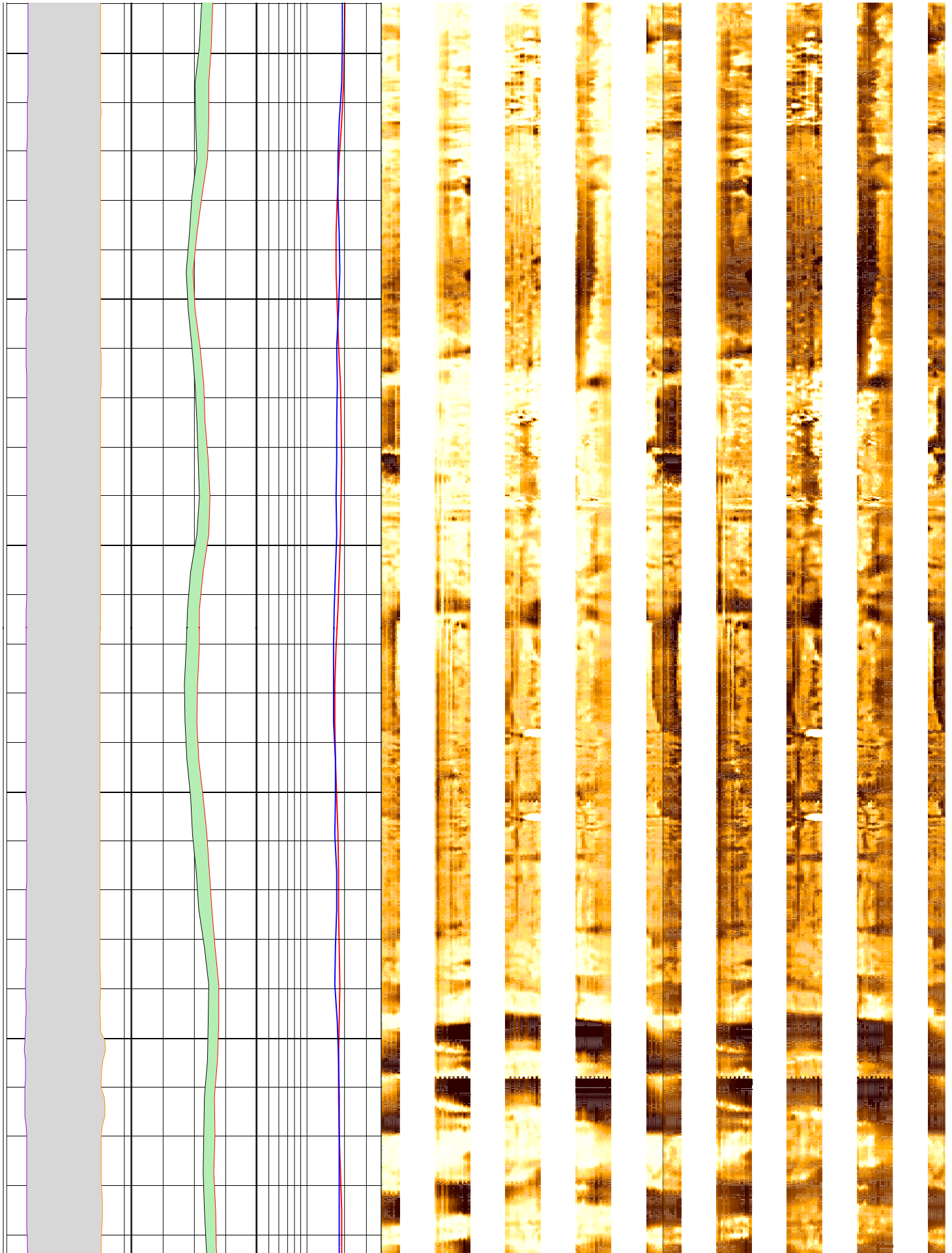

178

180

182

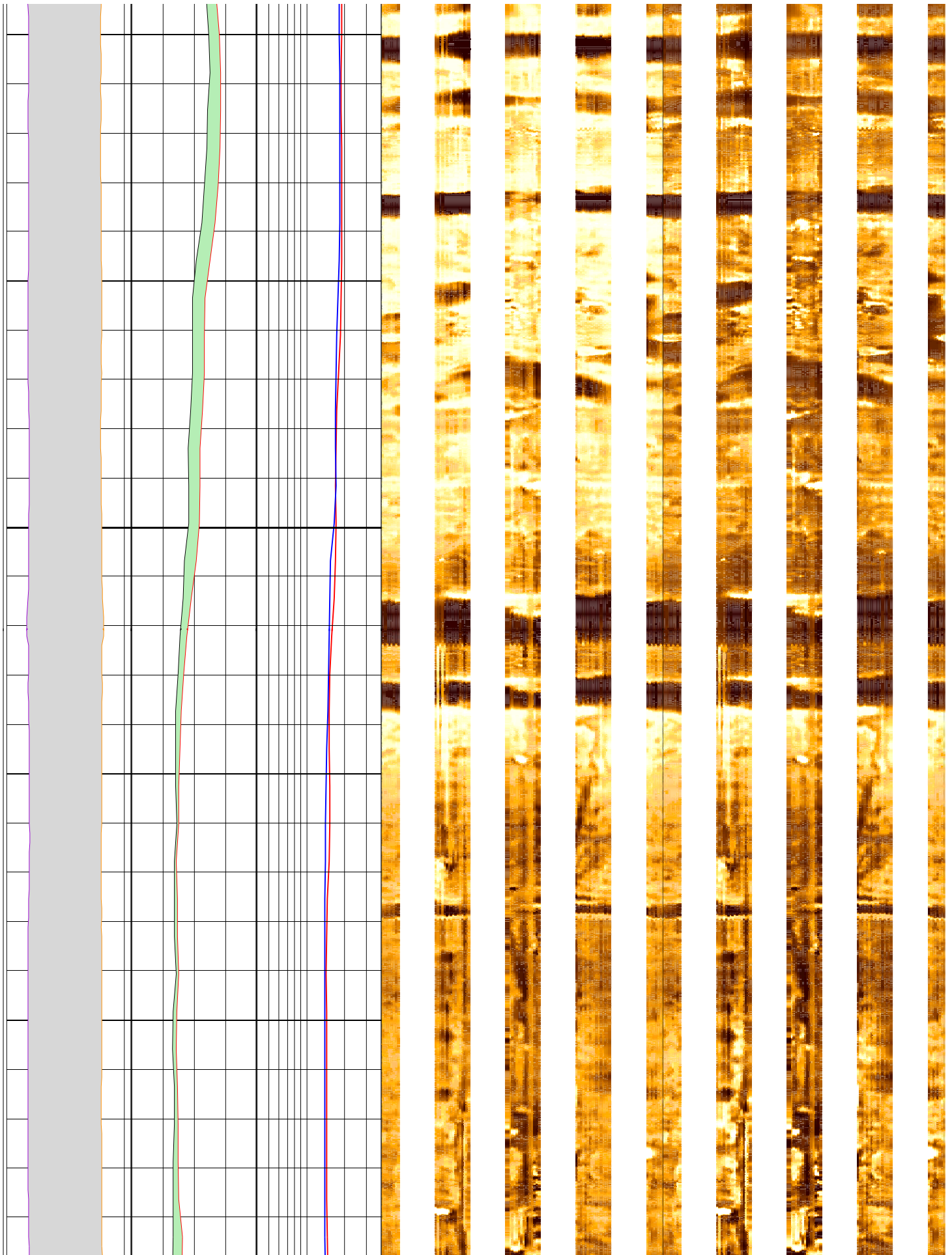

184

186

188

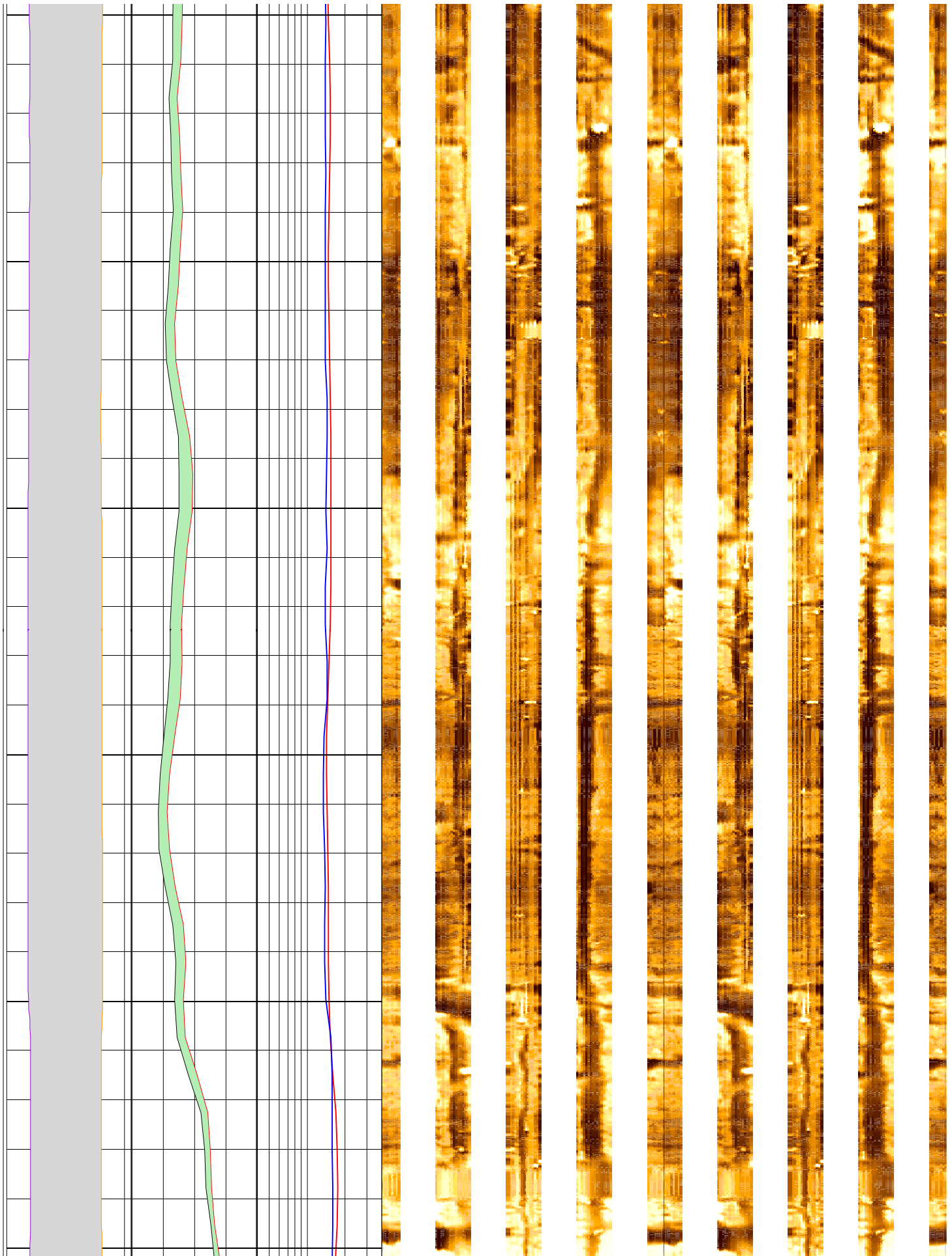

190

192

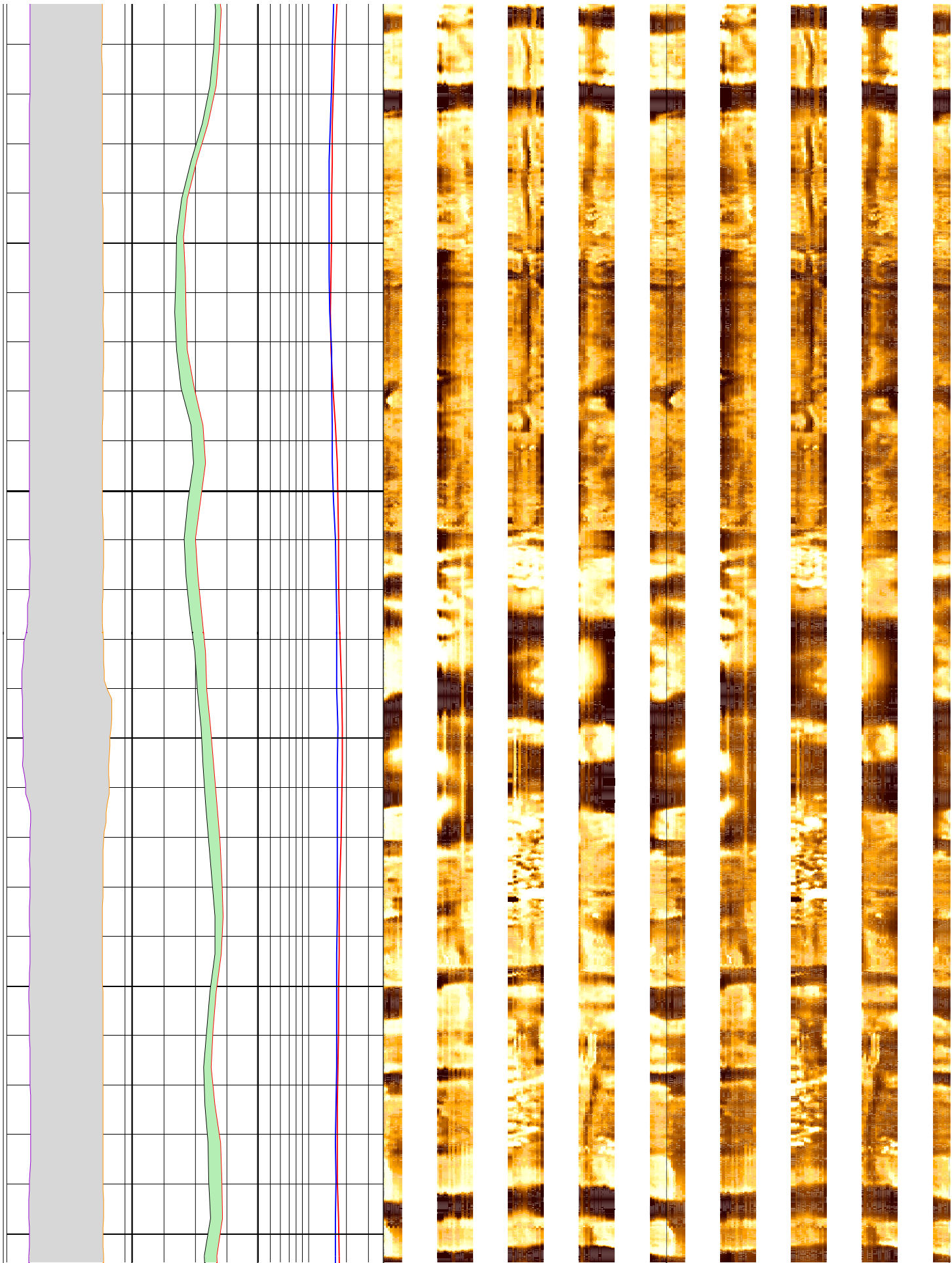

194

196

198

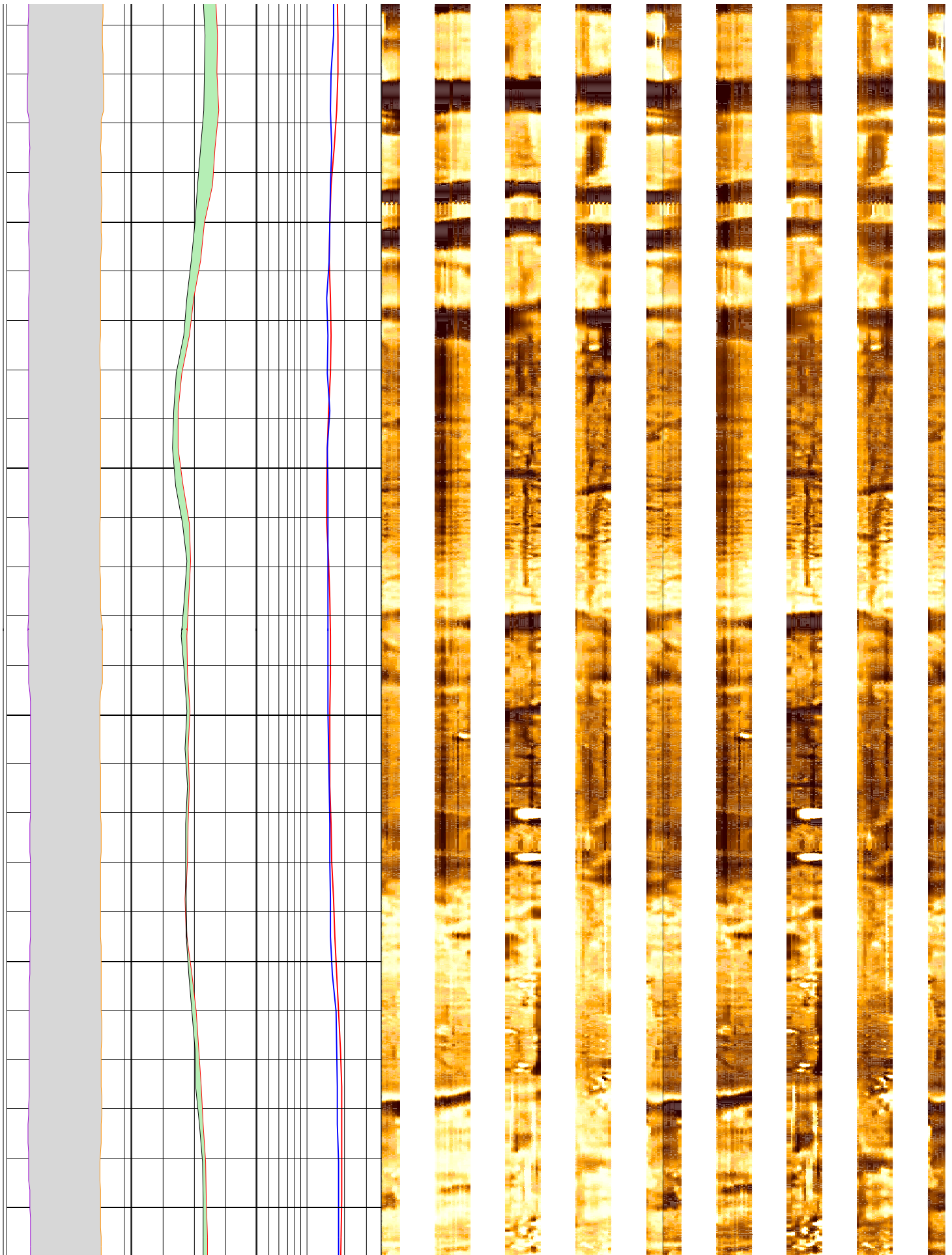

200

202

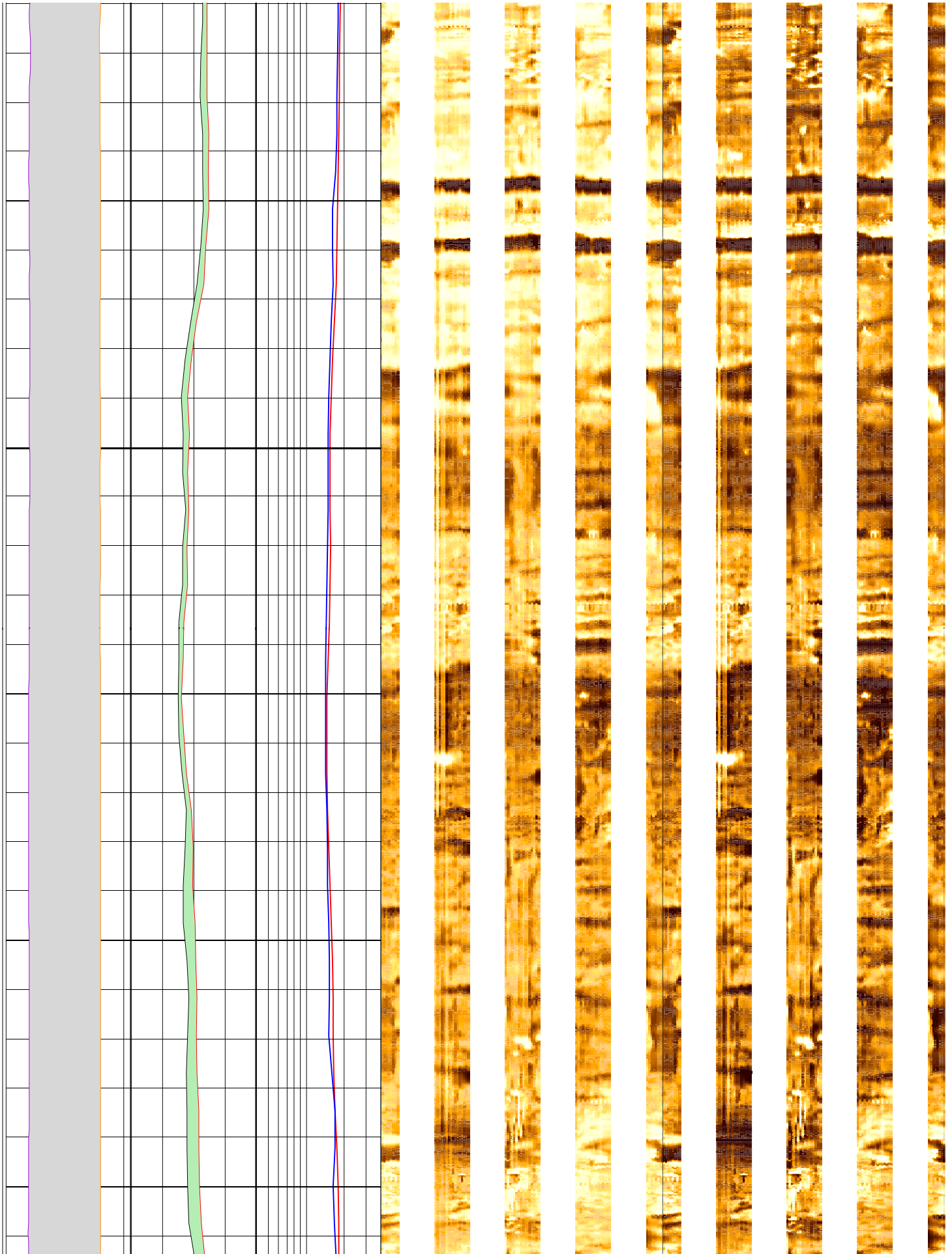

204

206

208

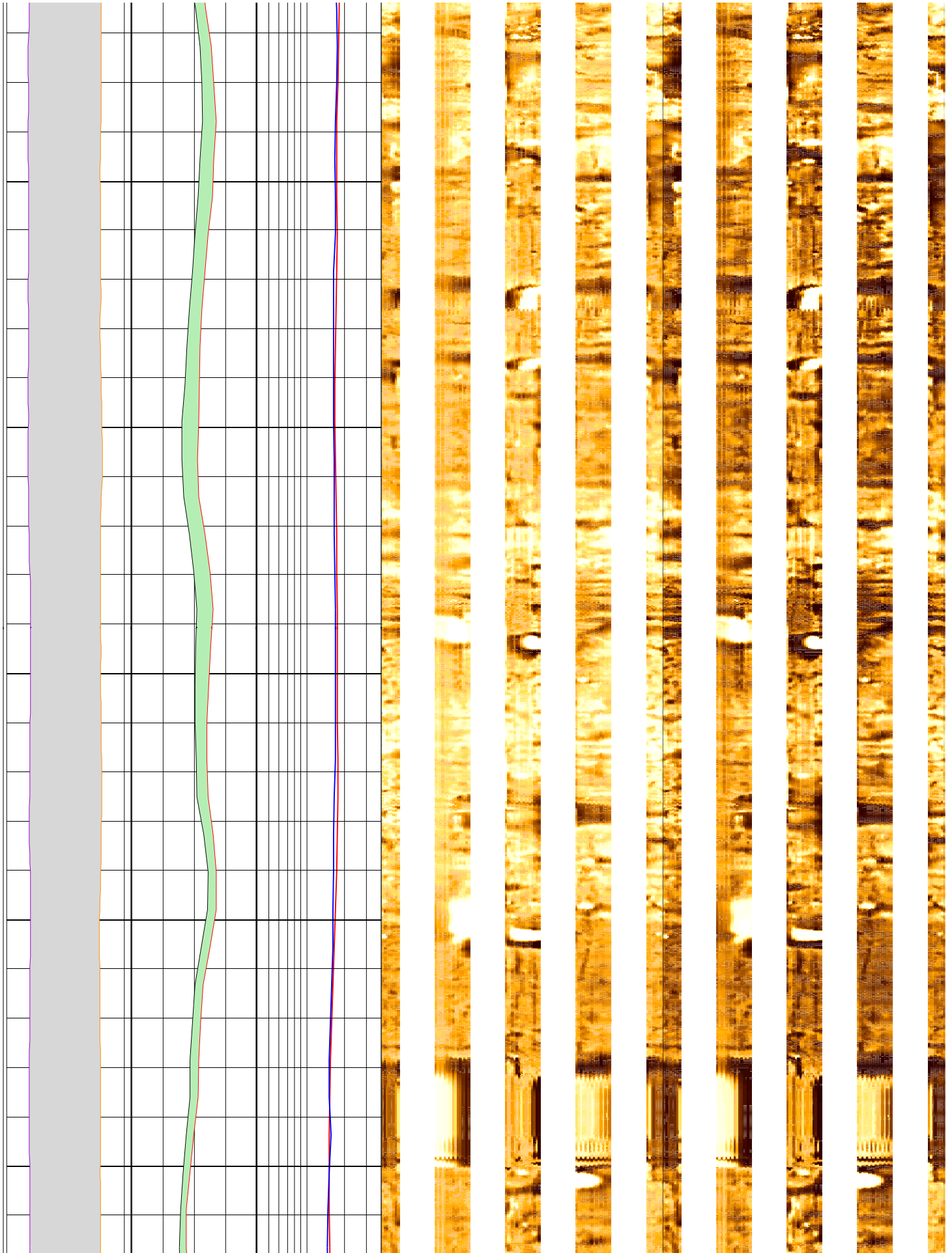

210

212

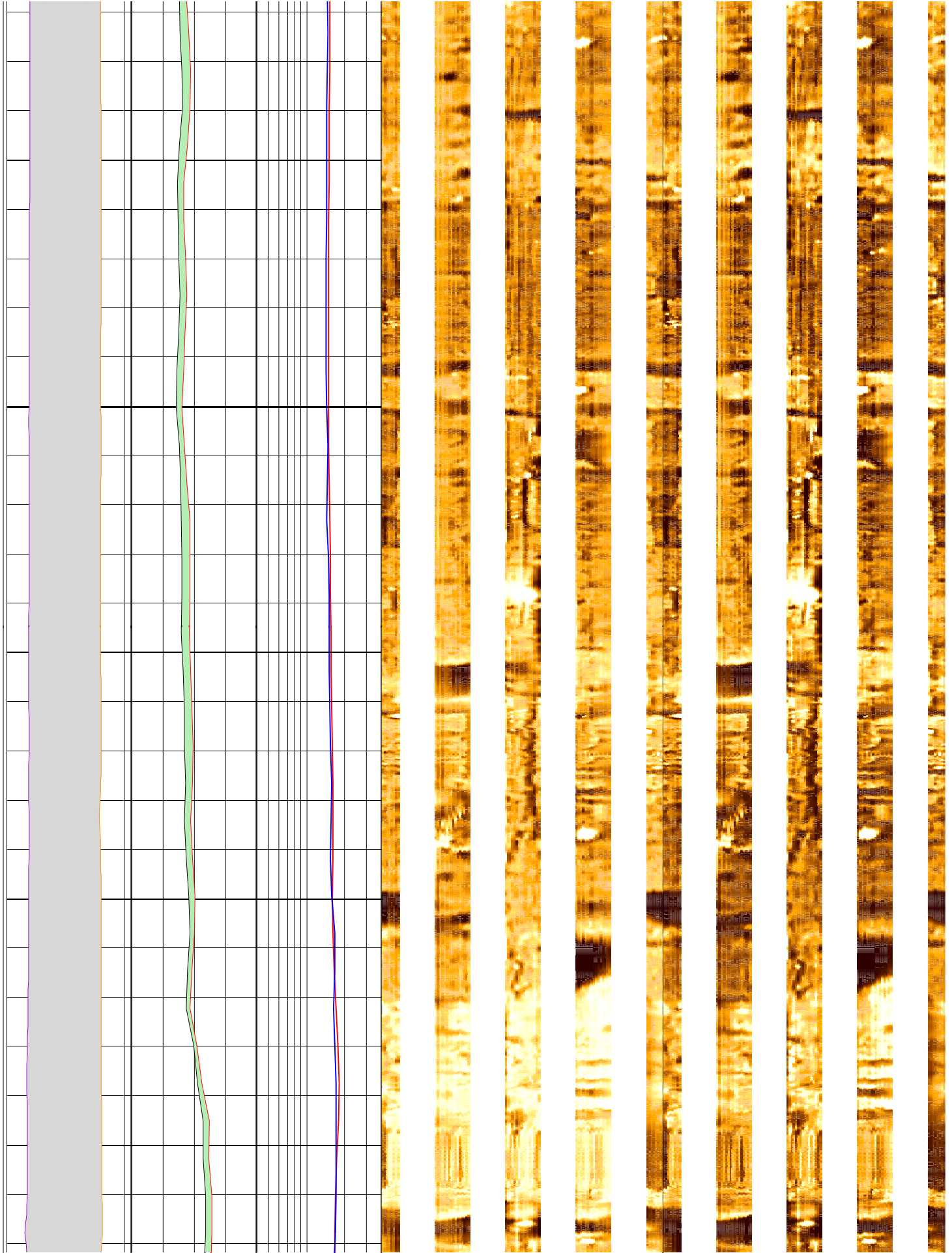

214

216

218

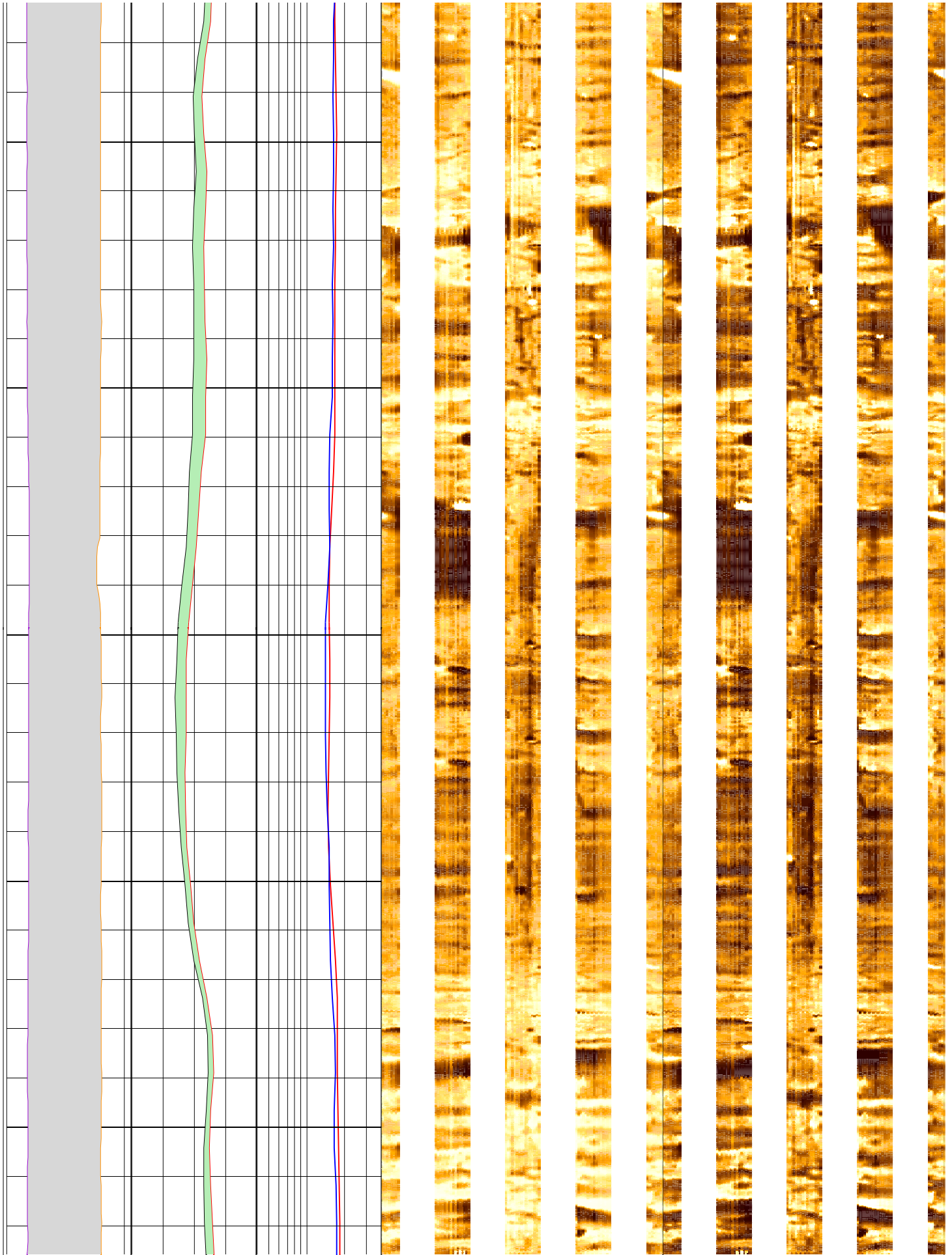

220

222

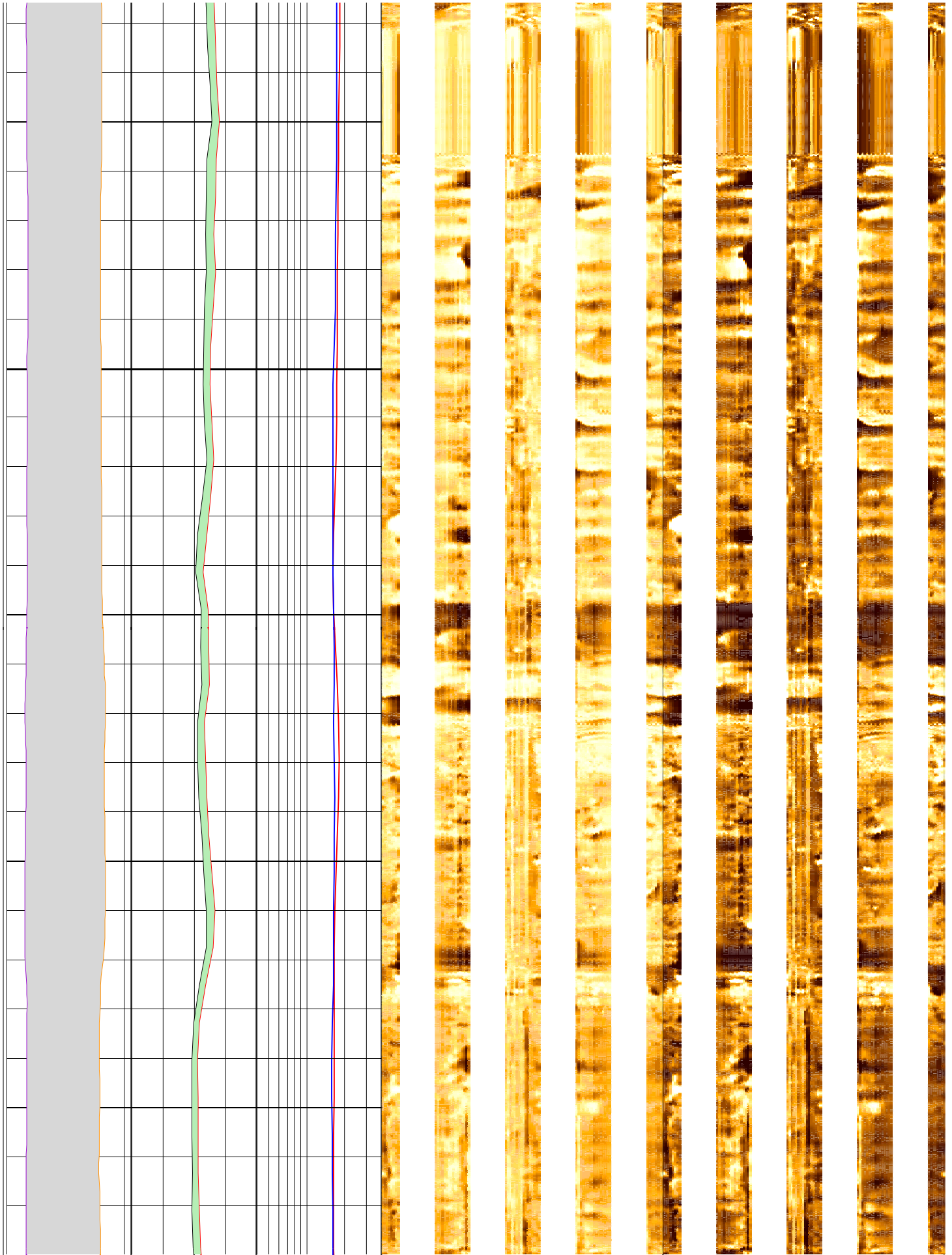

224

226

228

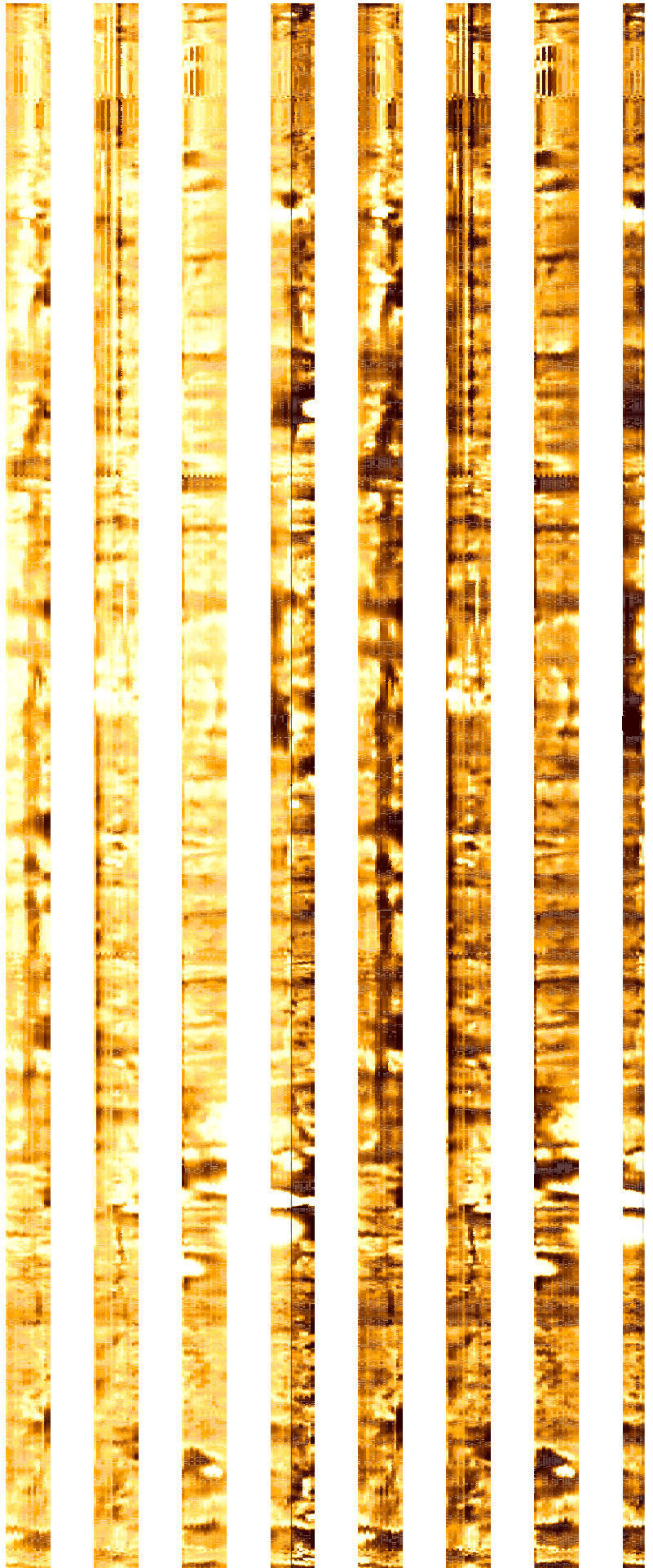
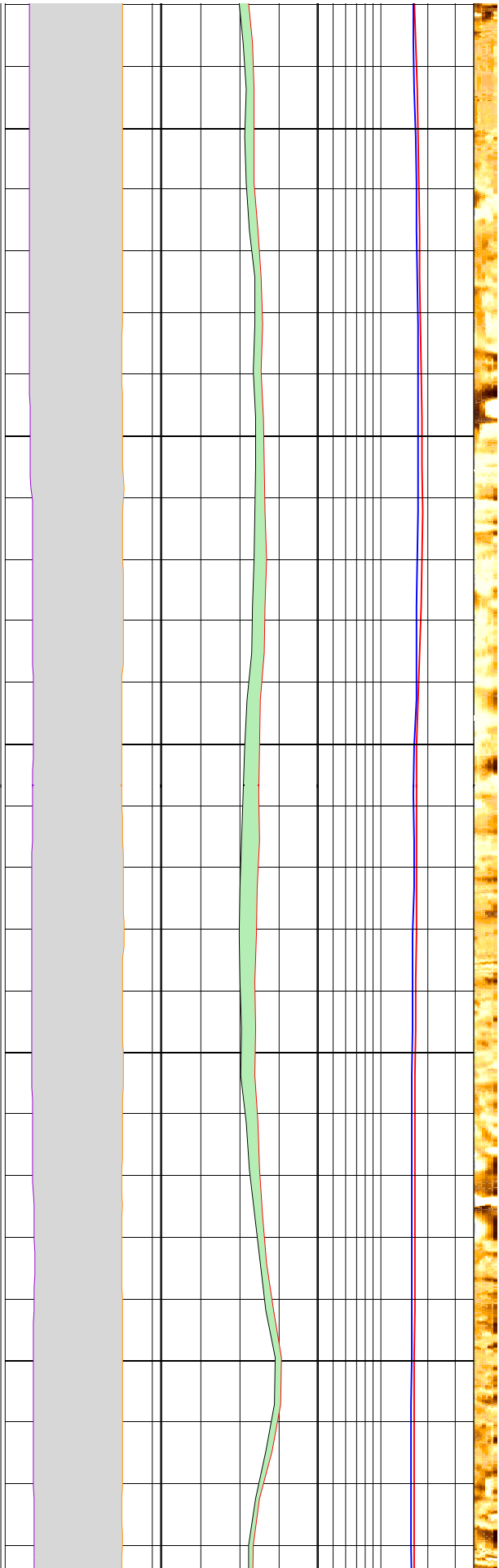

230

232

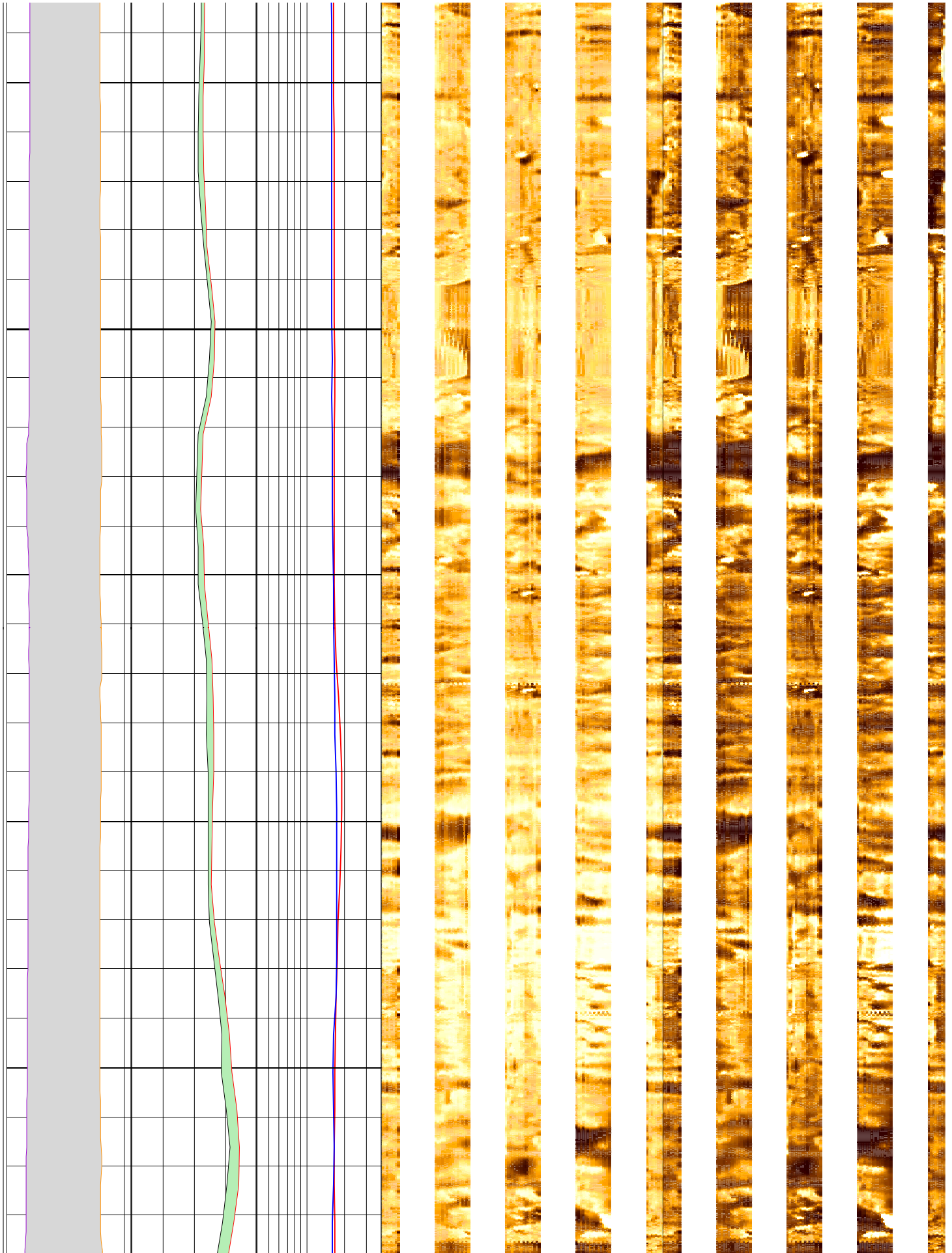

234

236

238

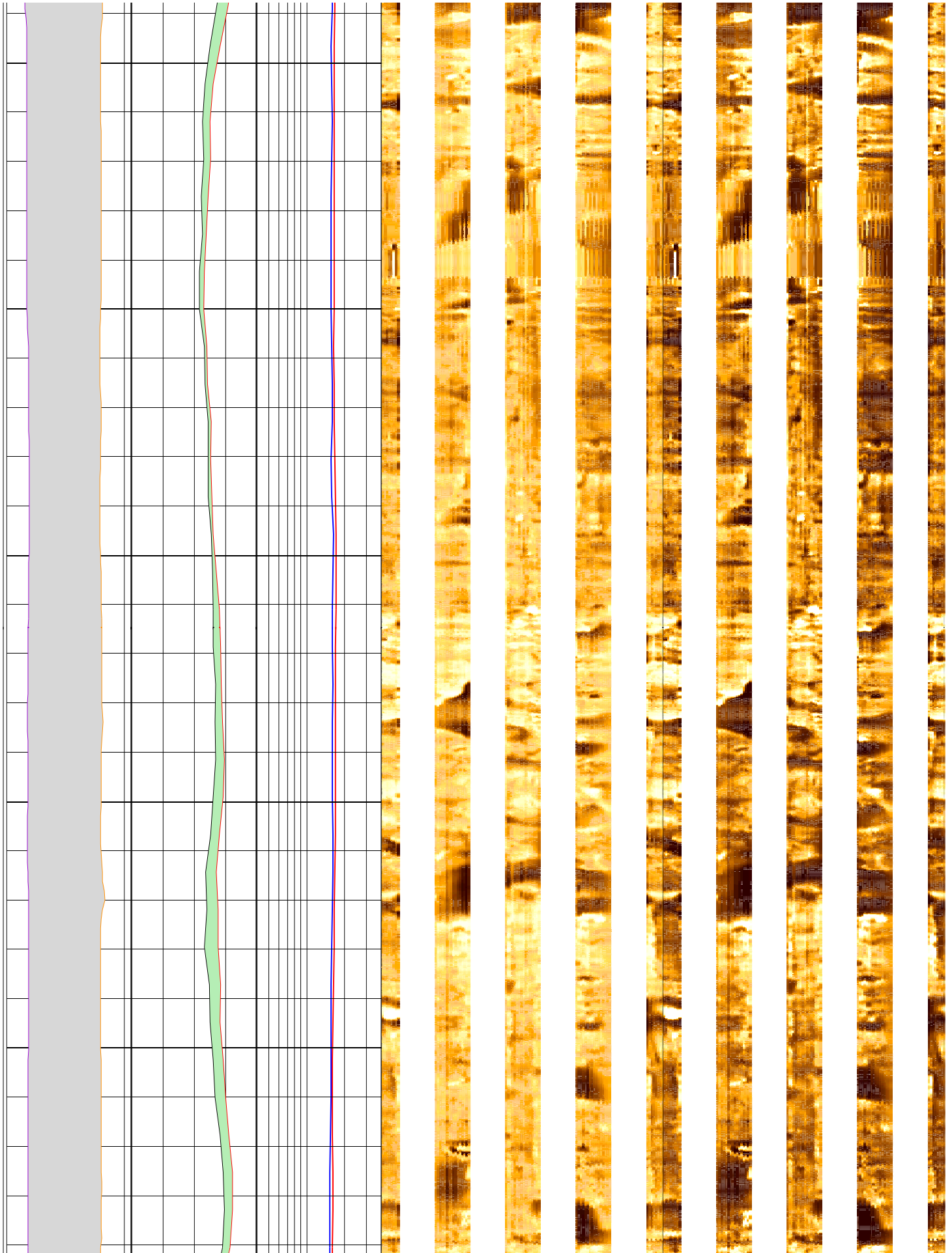

240

242

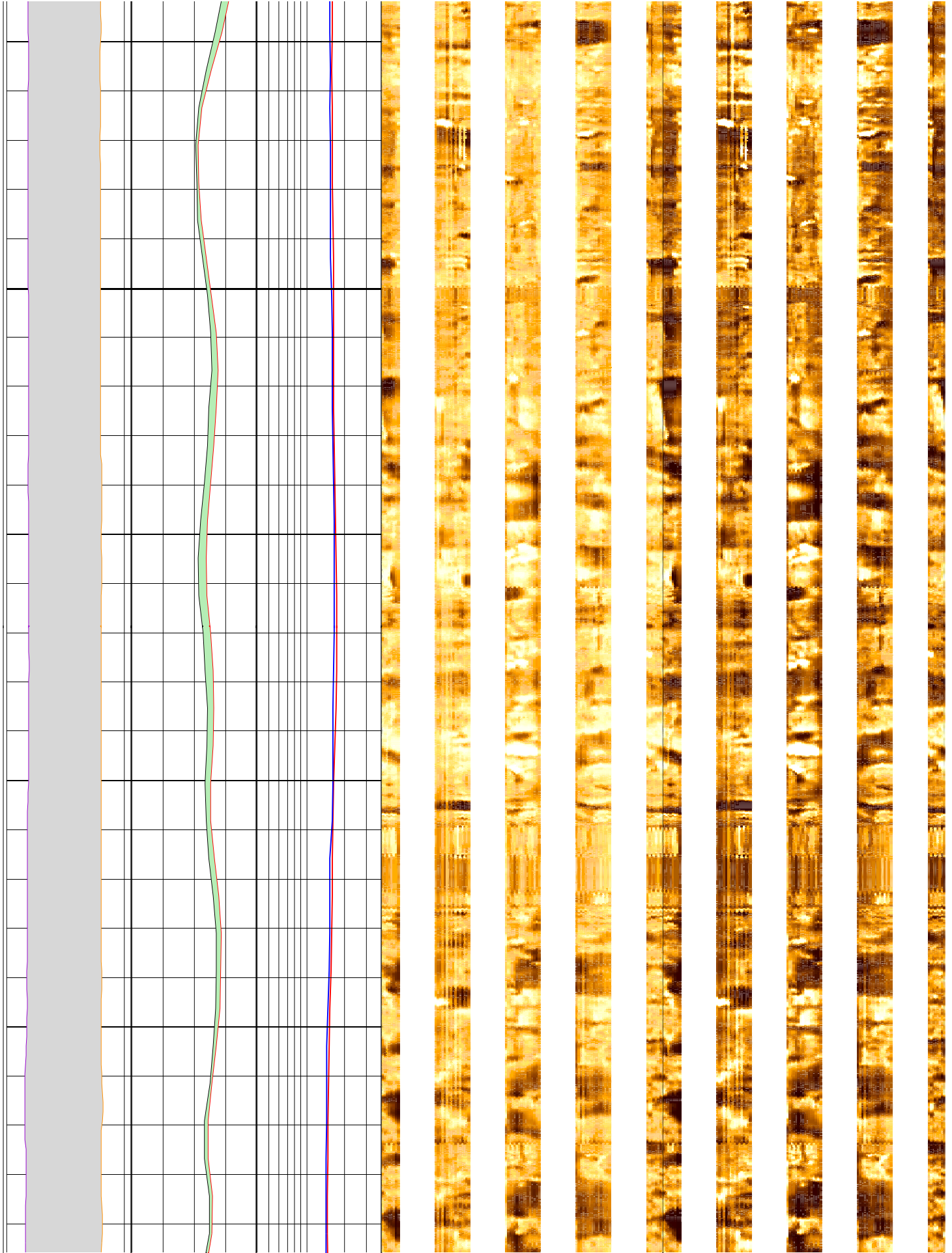

244

246

248

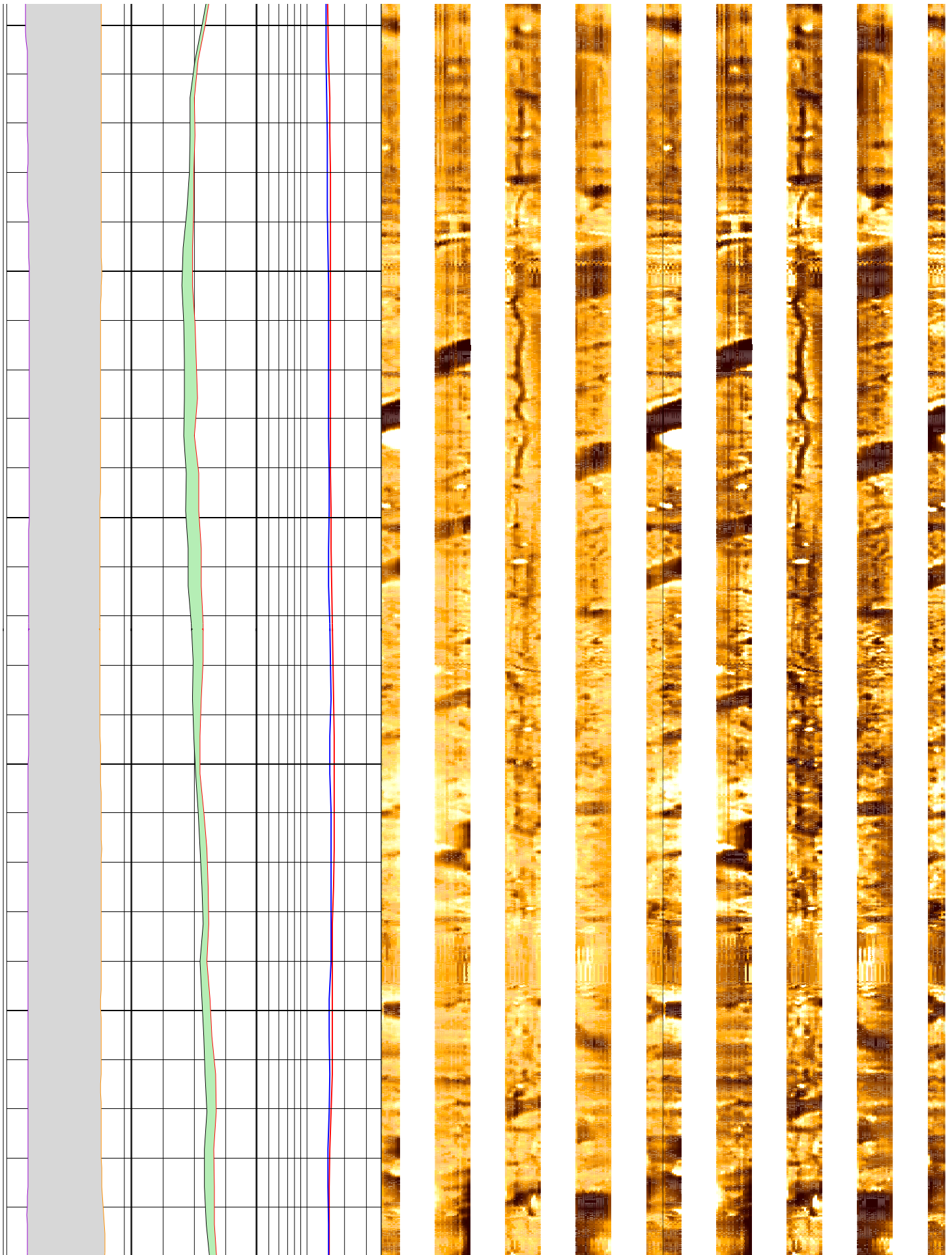

250

252

254

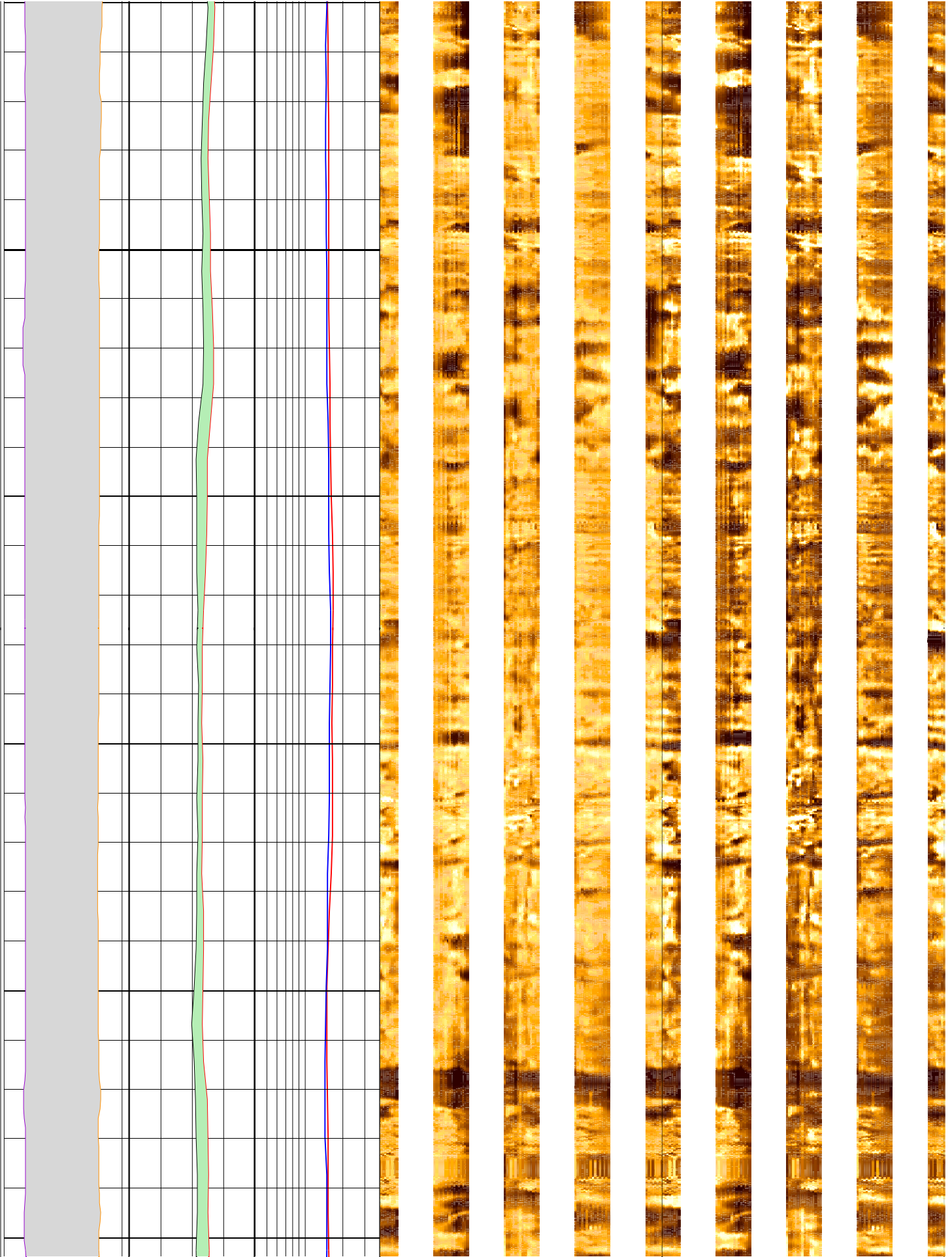

256

258

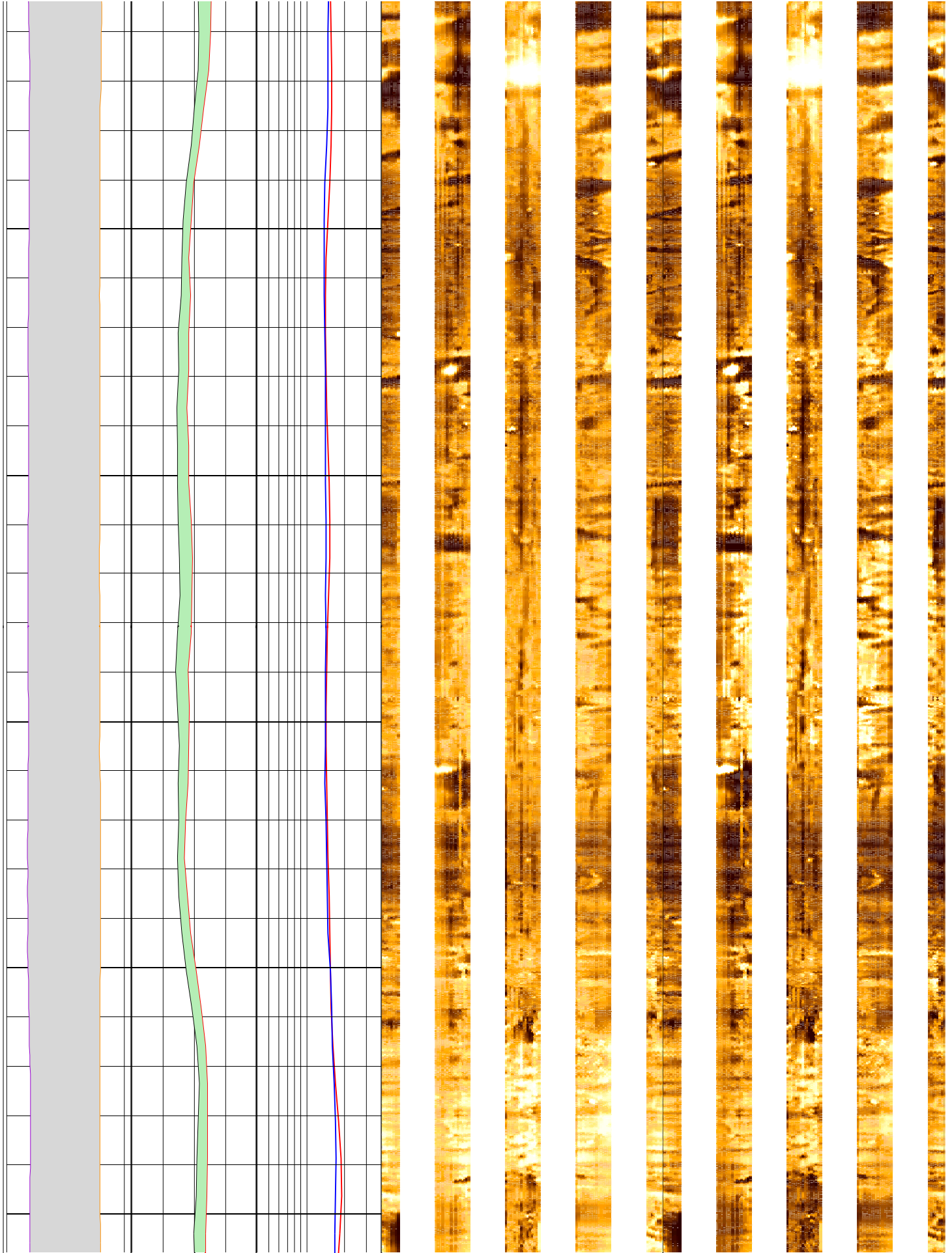

260

262

264

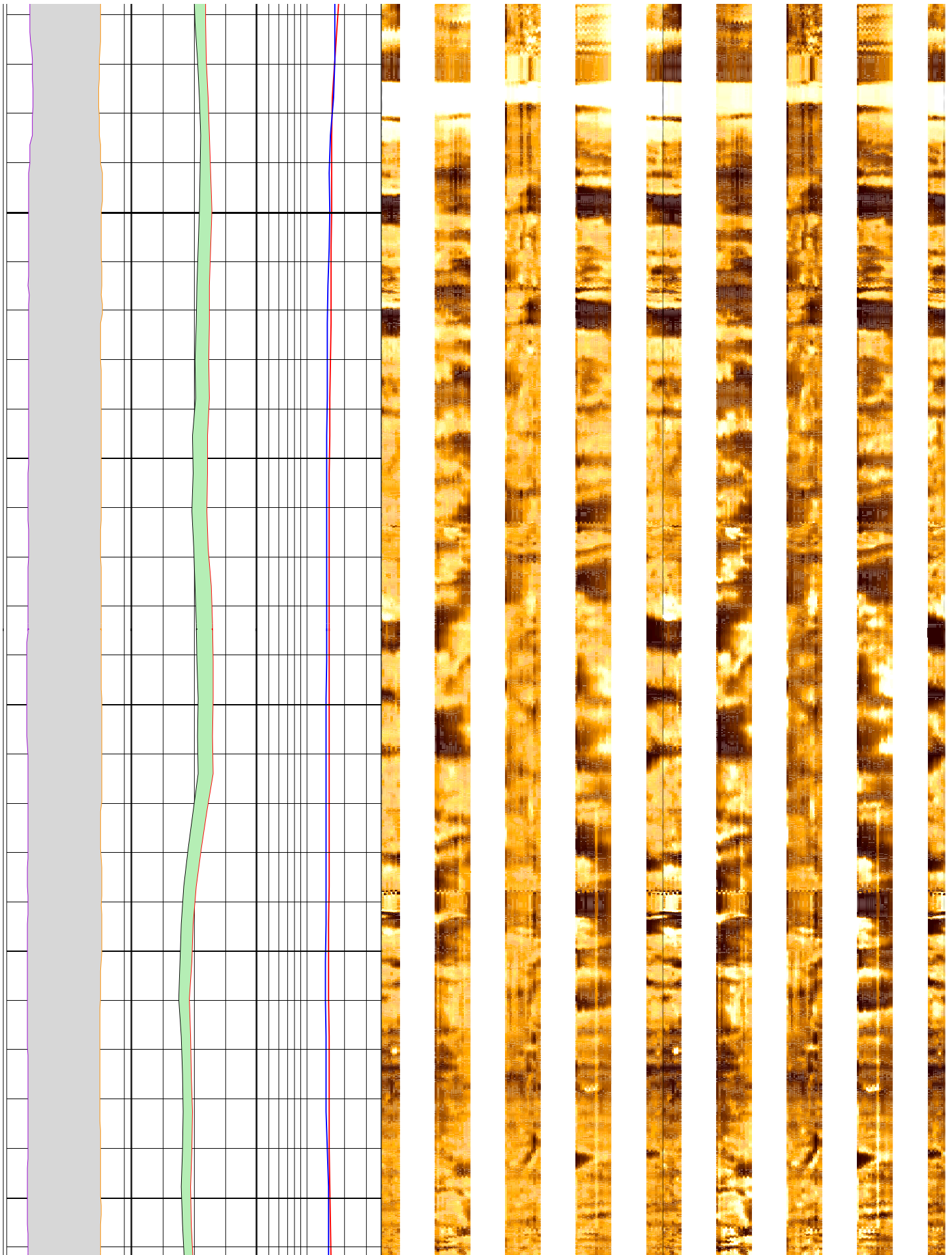

266

268

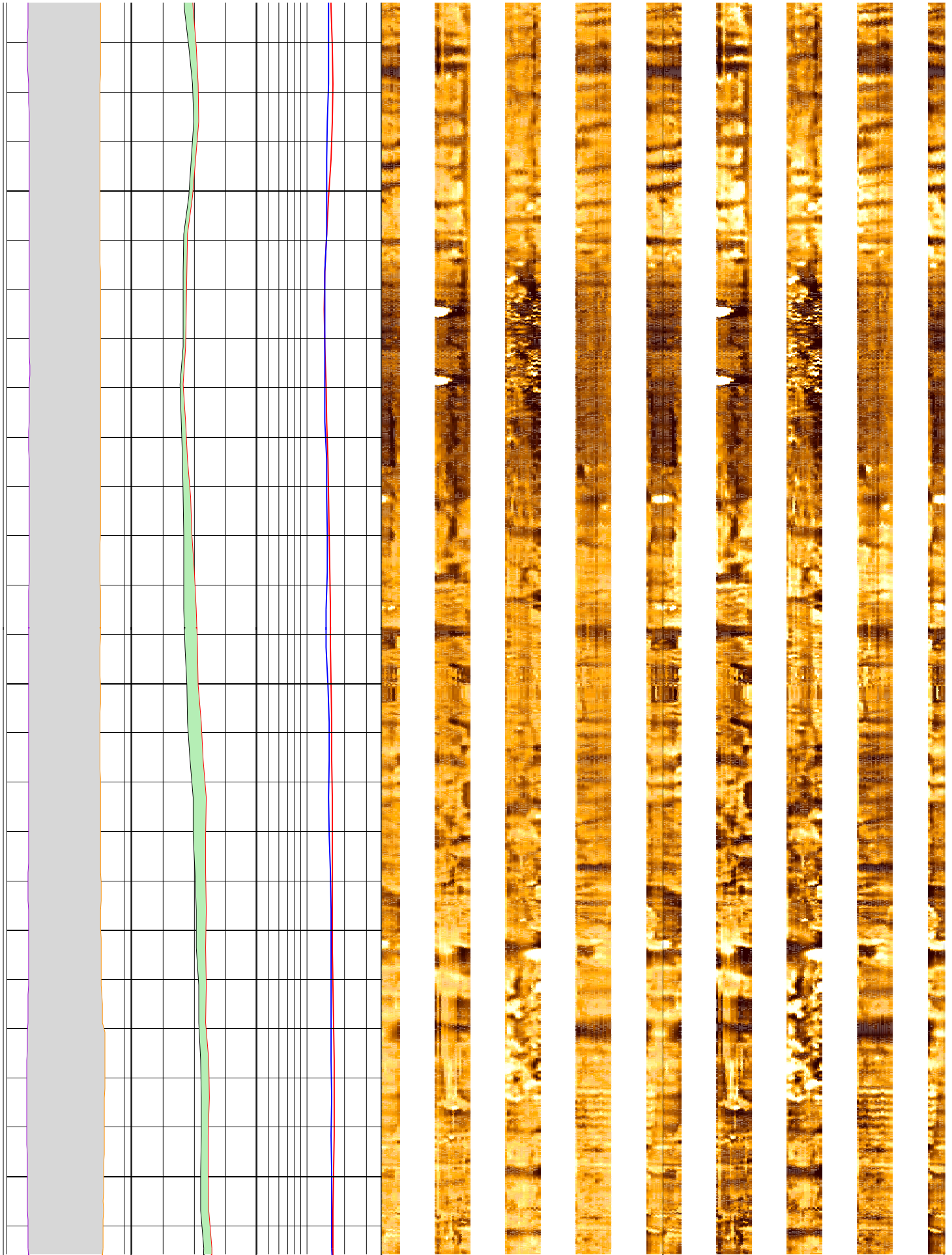

270

272

274

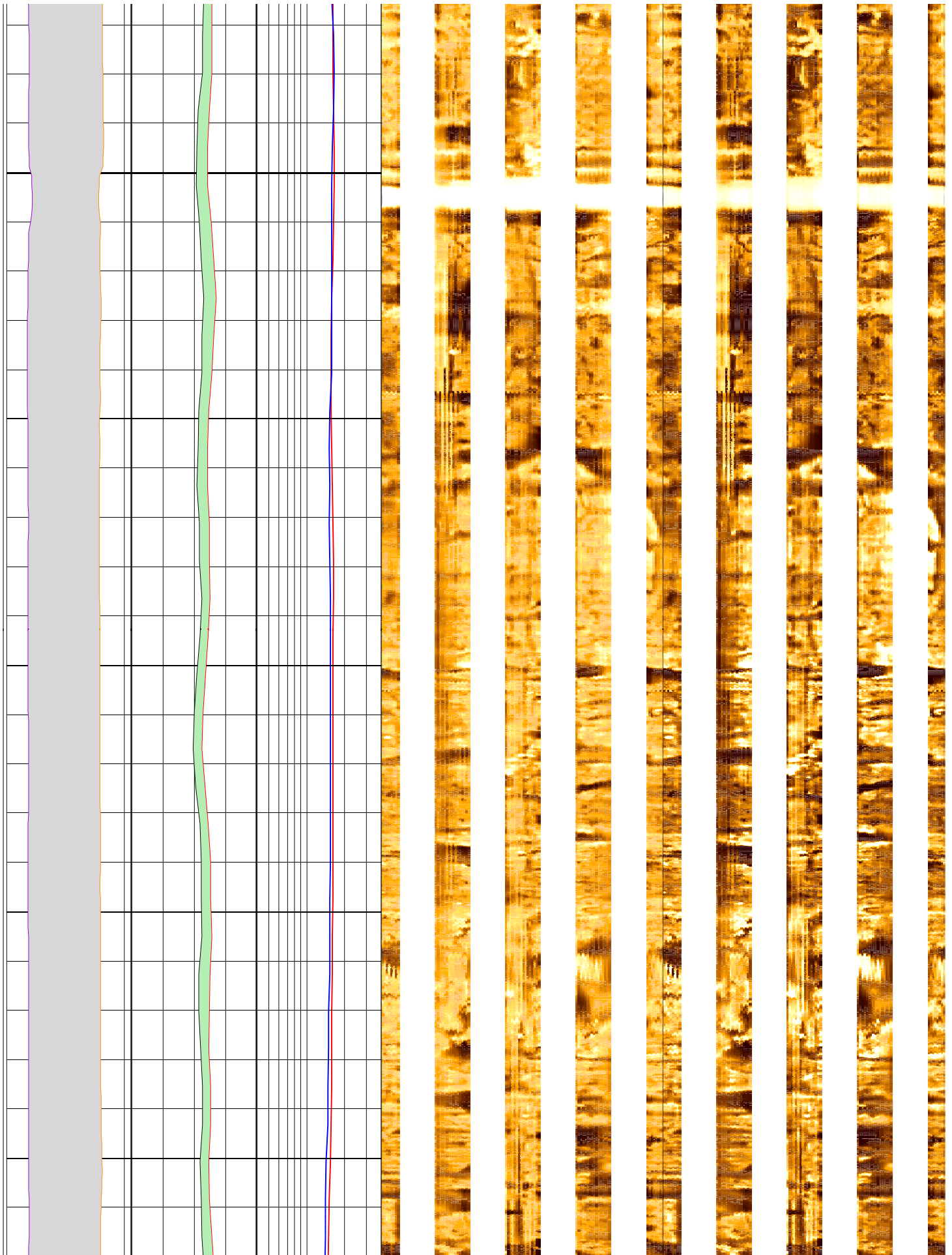

276

278

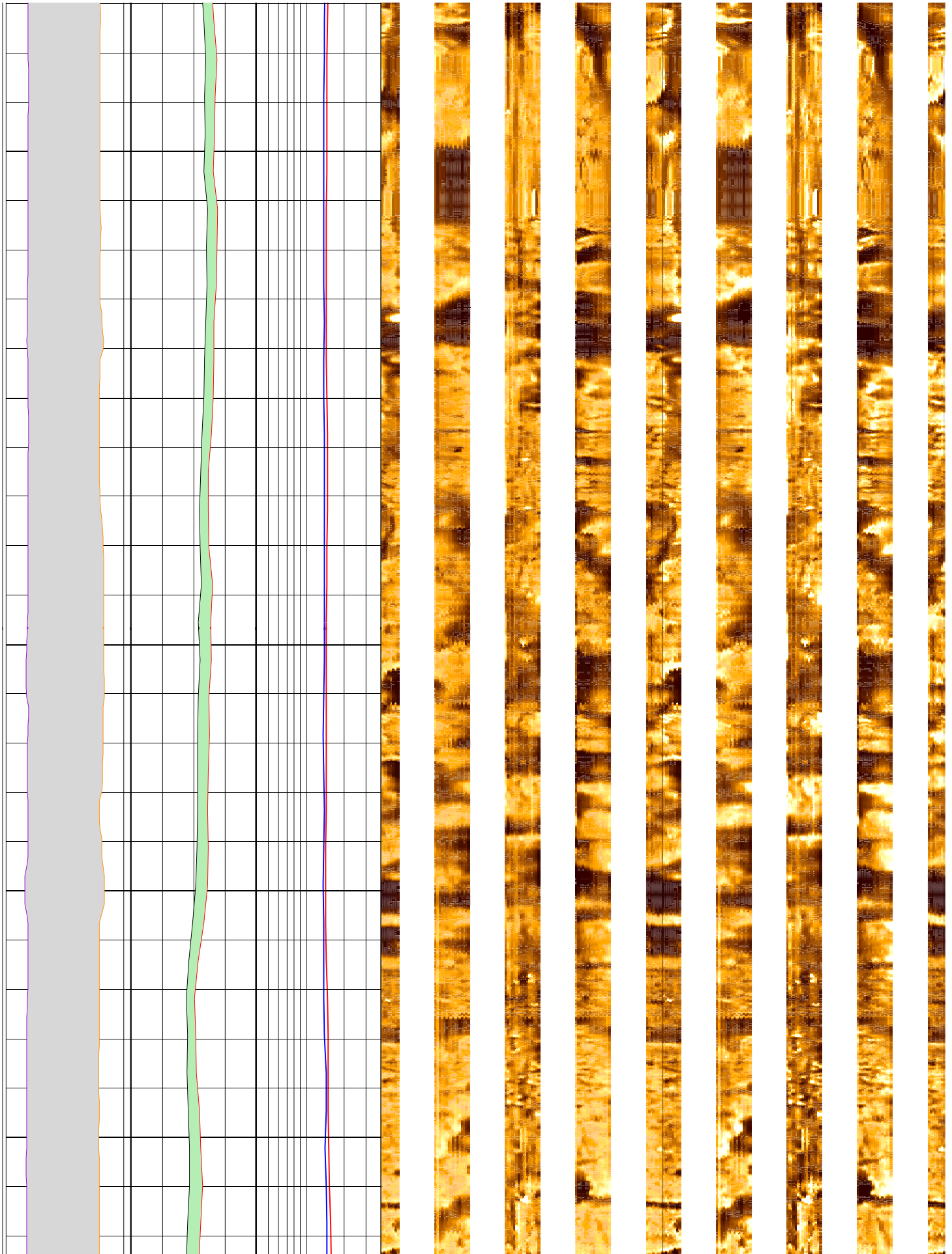

280

282

284

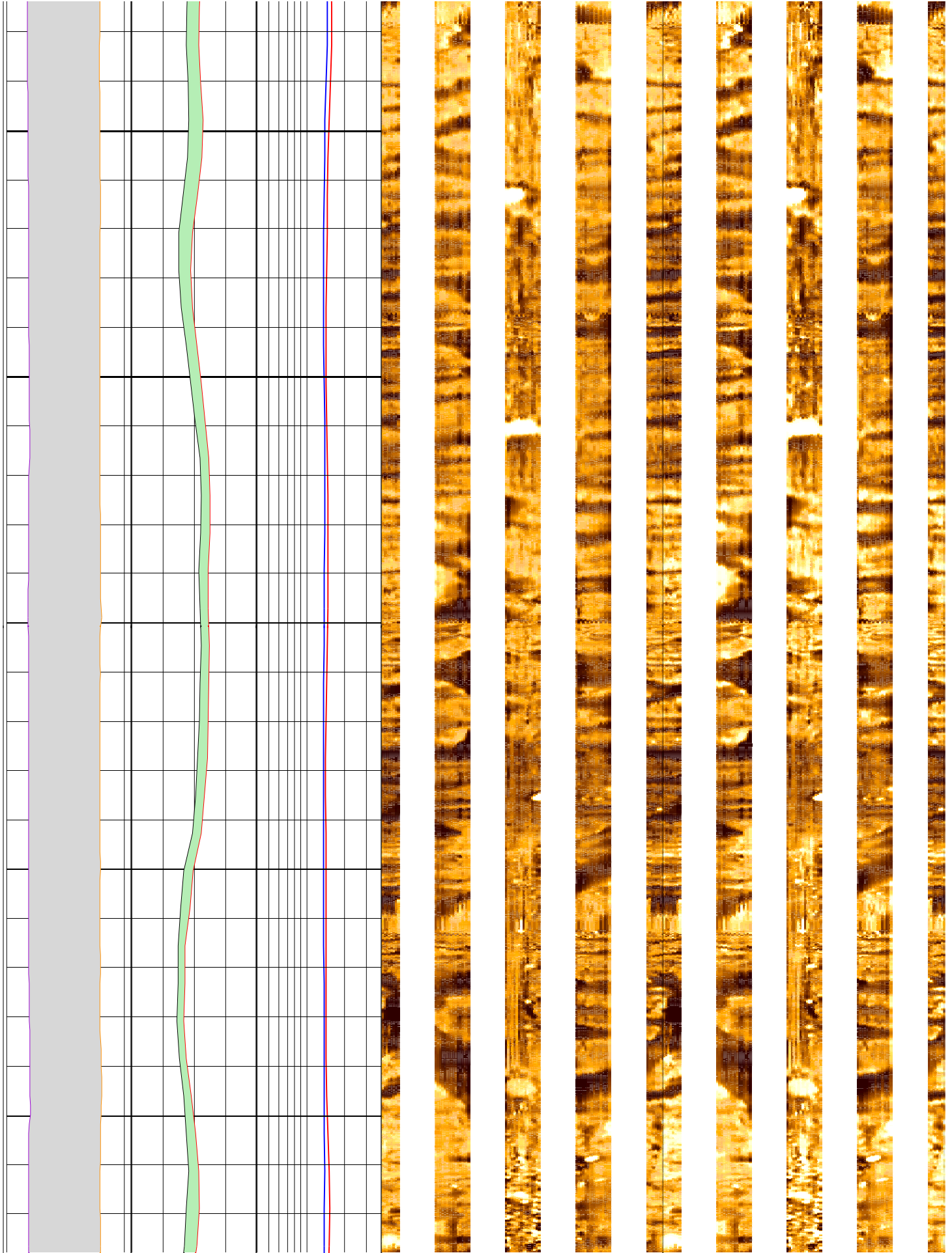

286

288

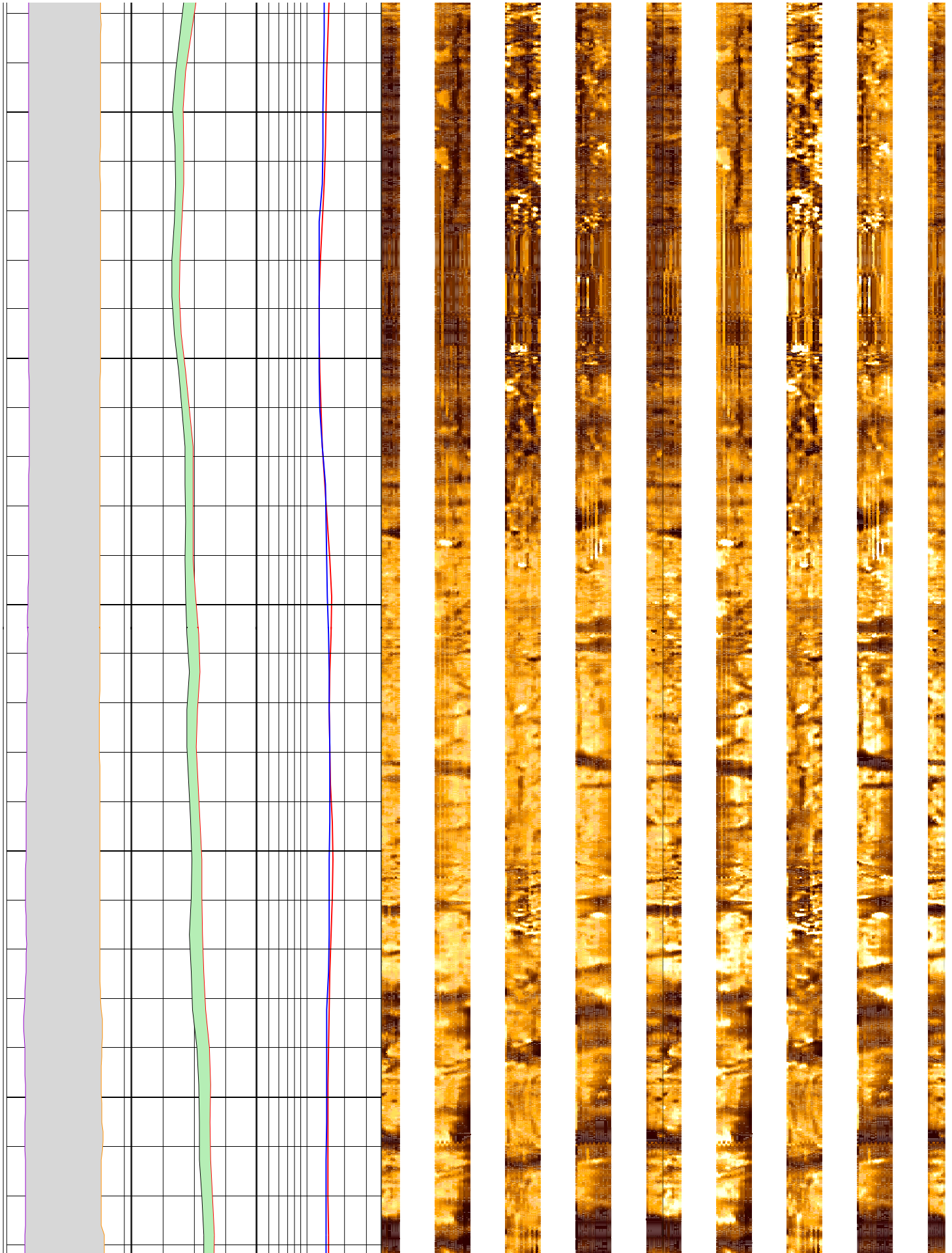

290

292

294

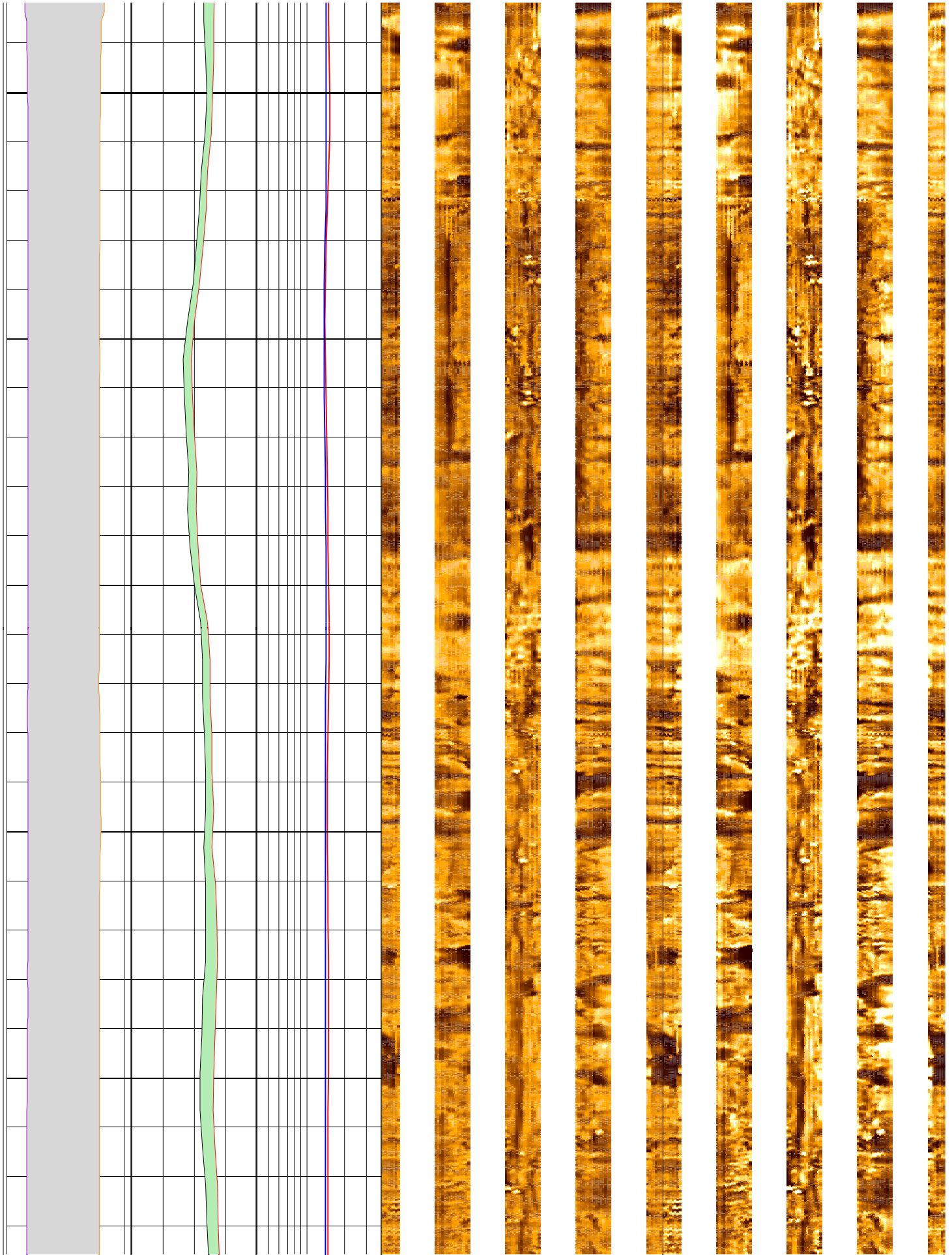

296

298

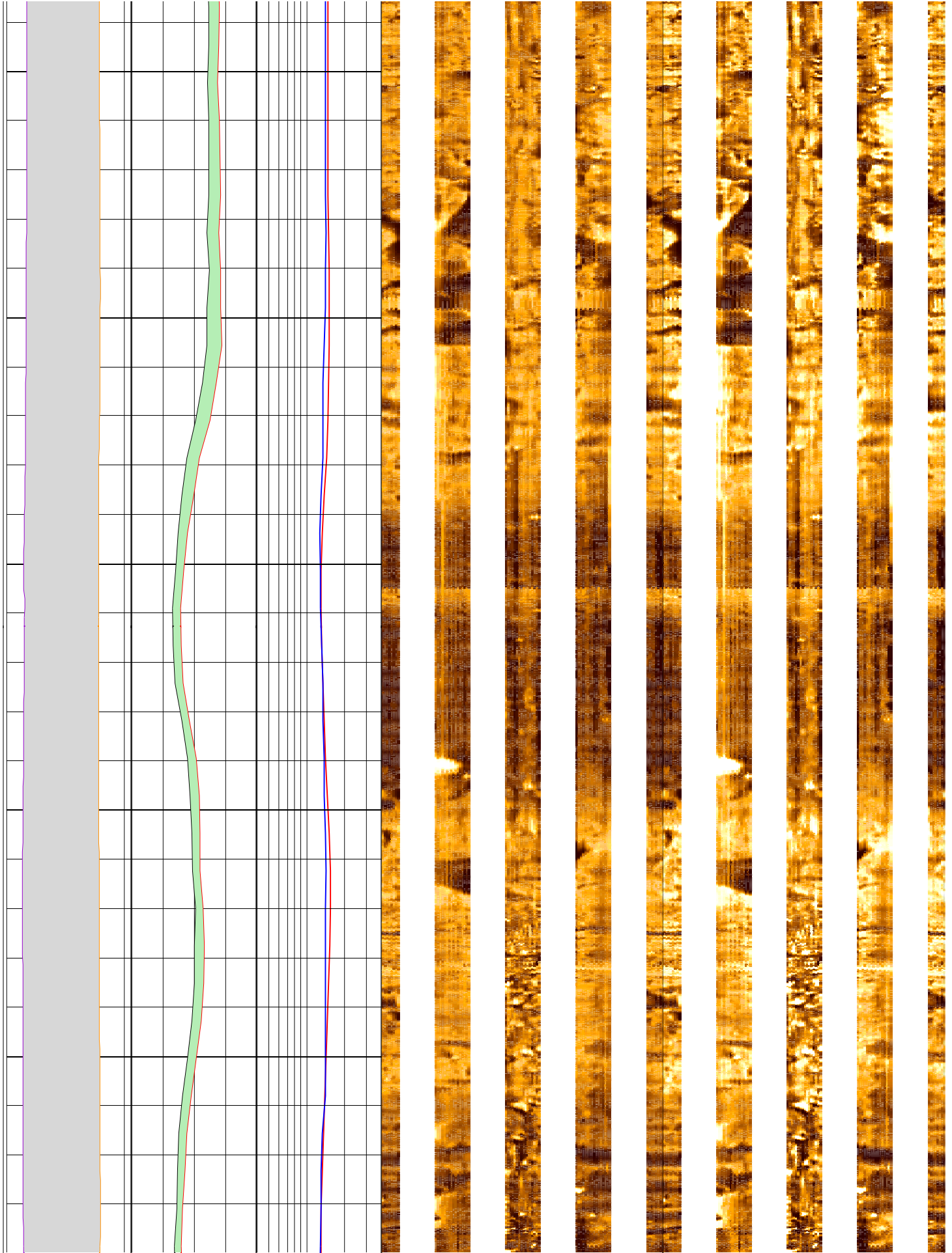

300

302

304

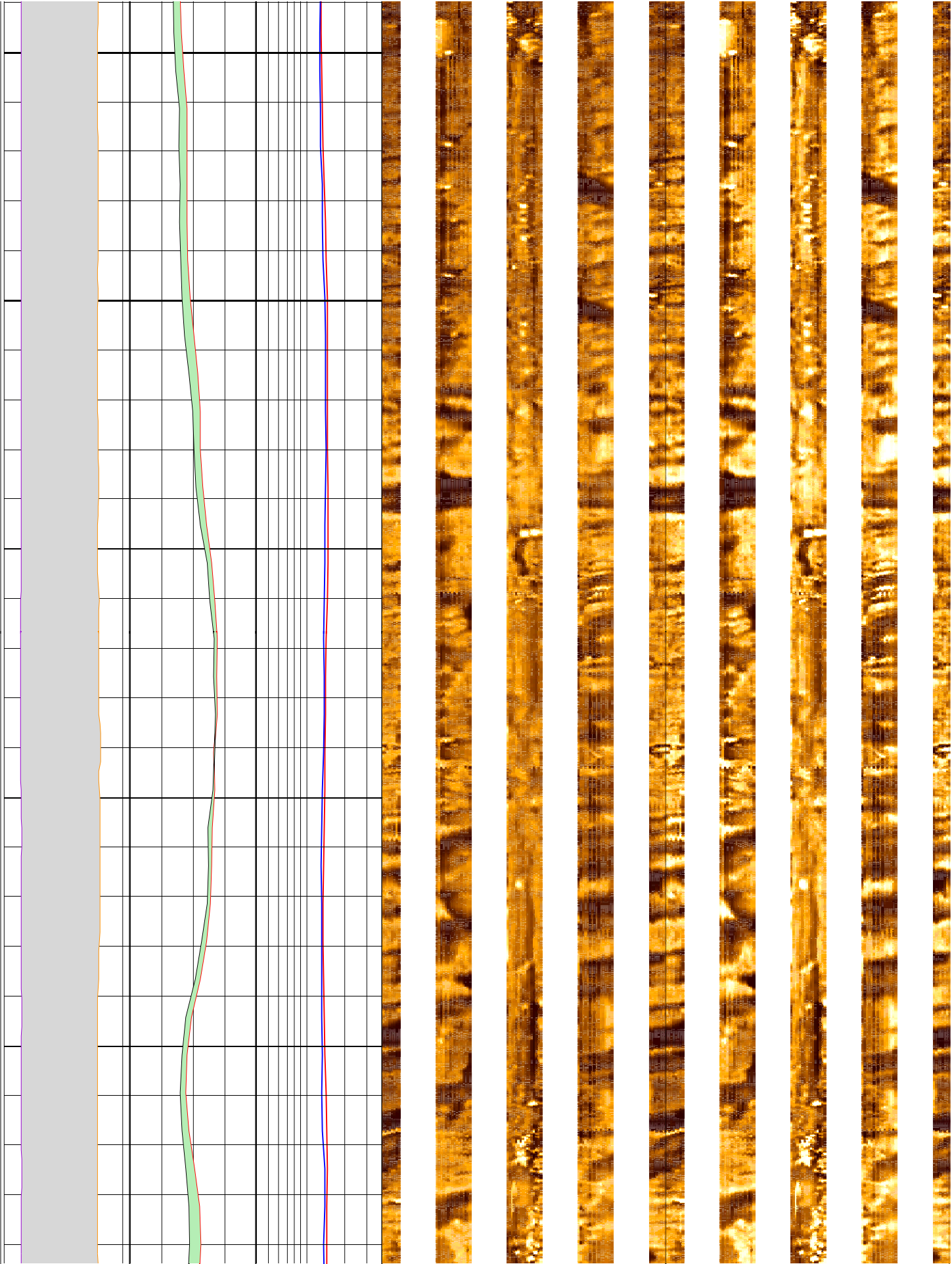

306

308

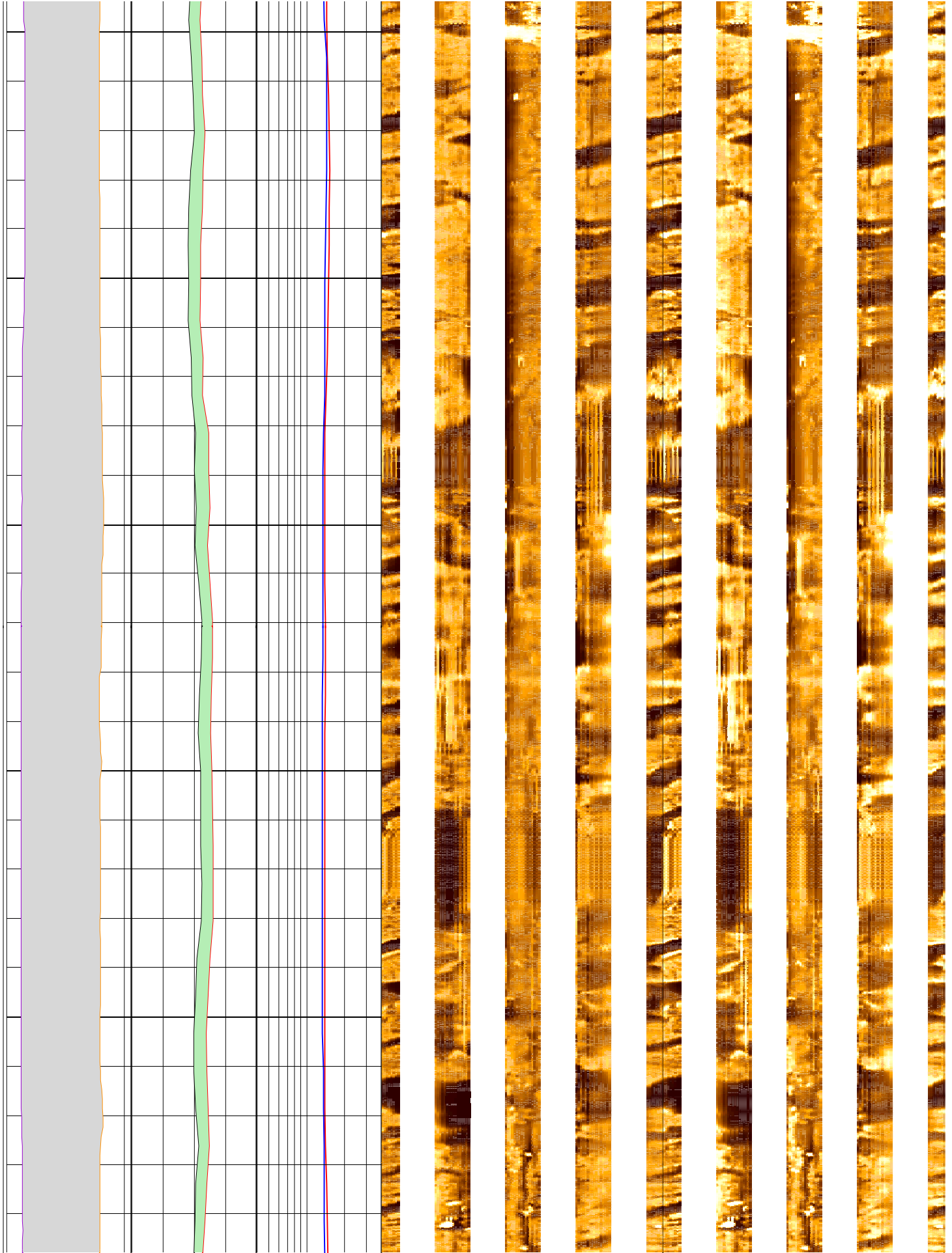

310

312

314

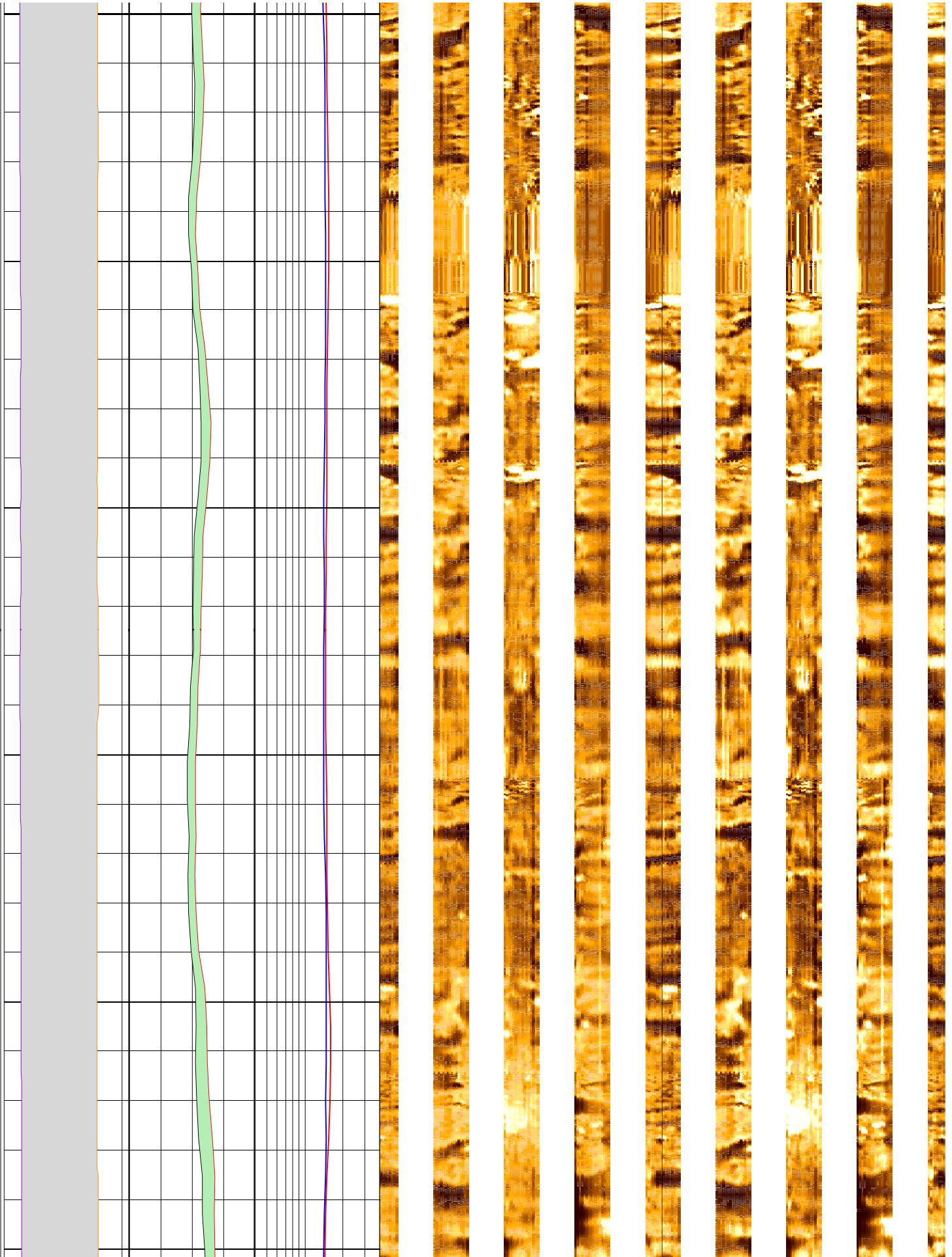

316

318

320

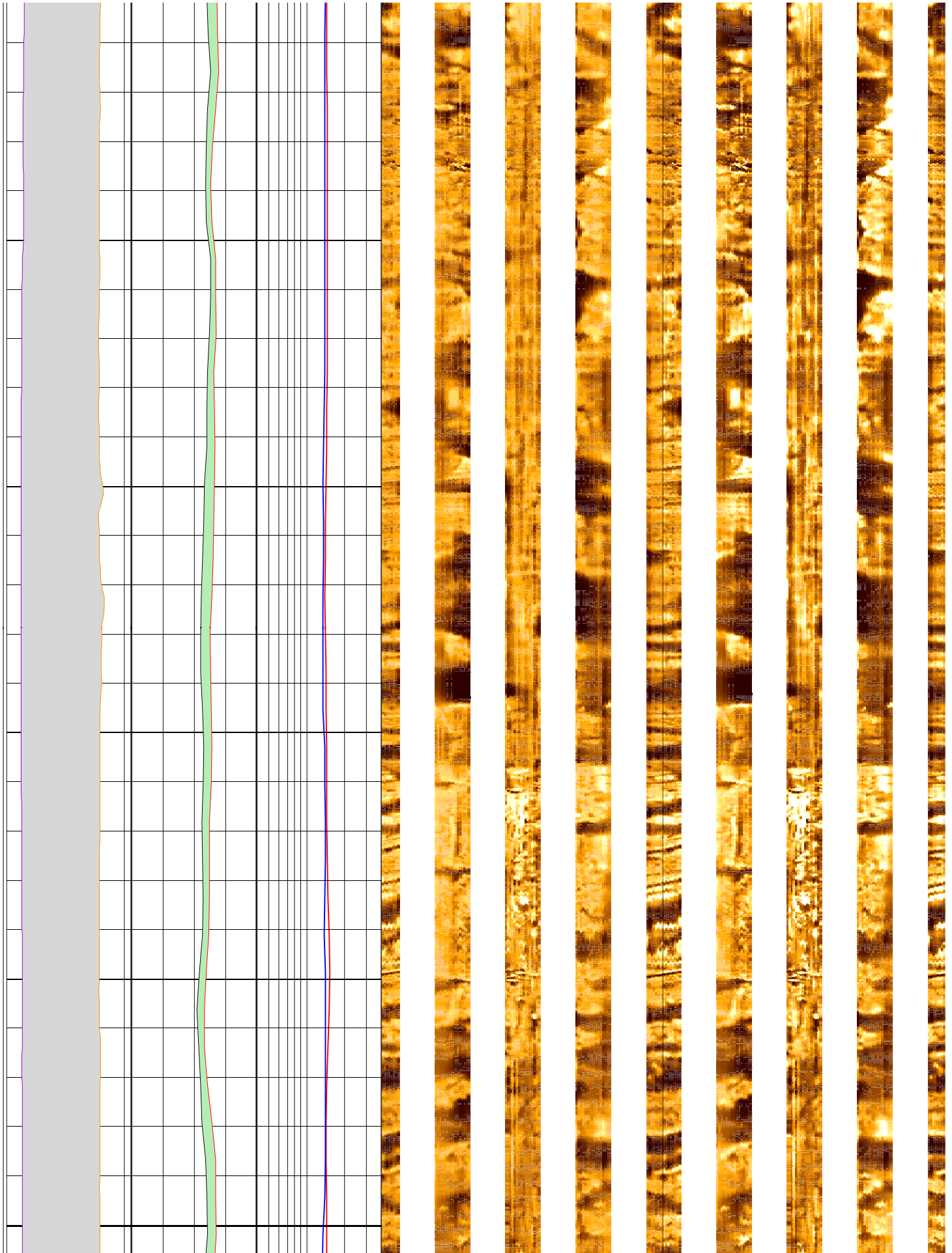

322

324

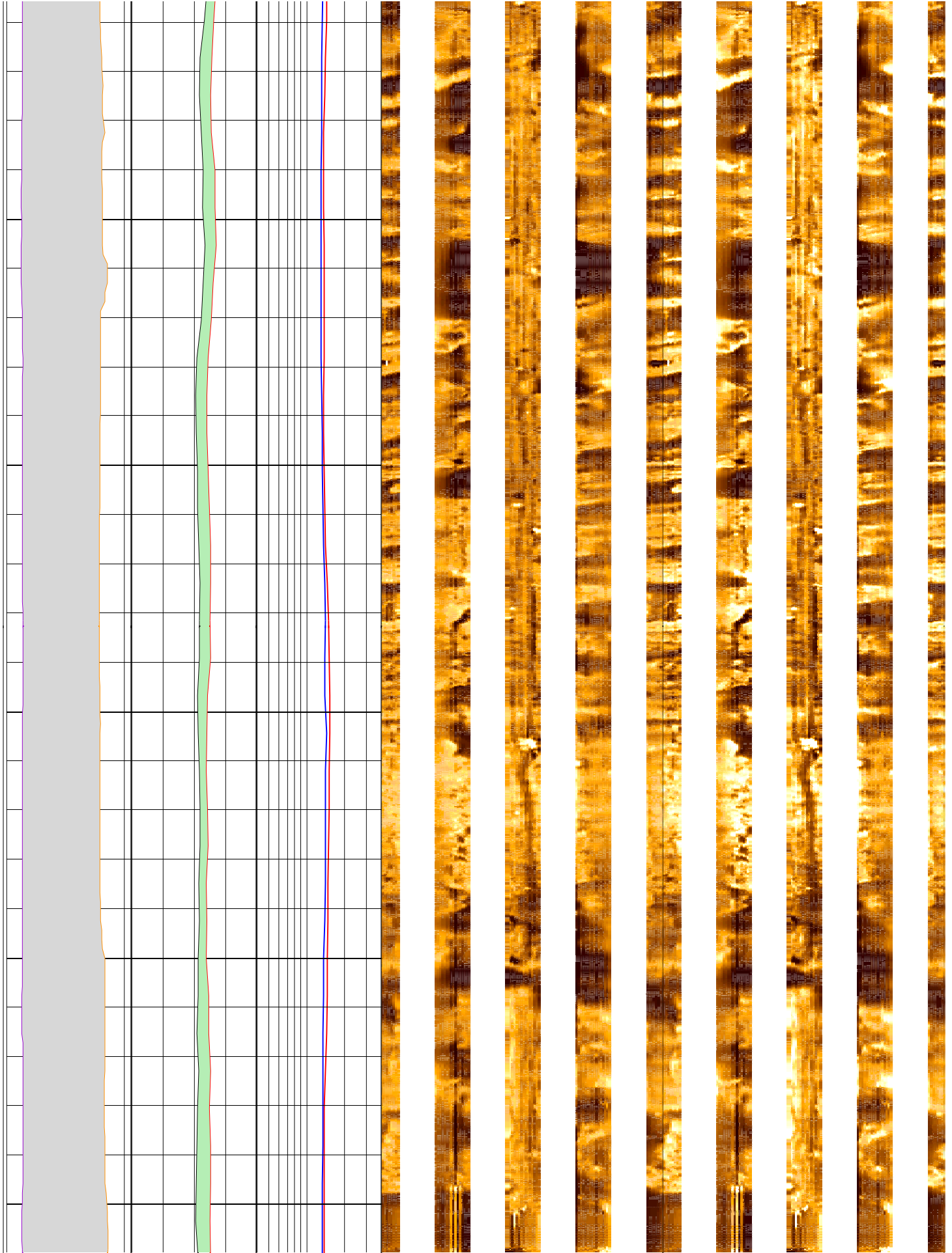

326

328

330

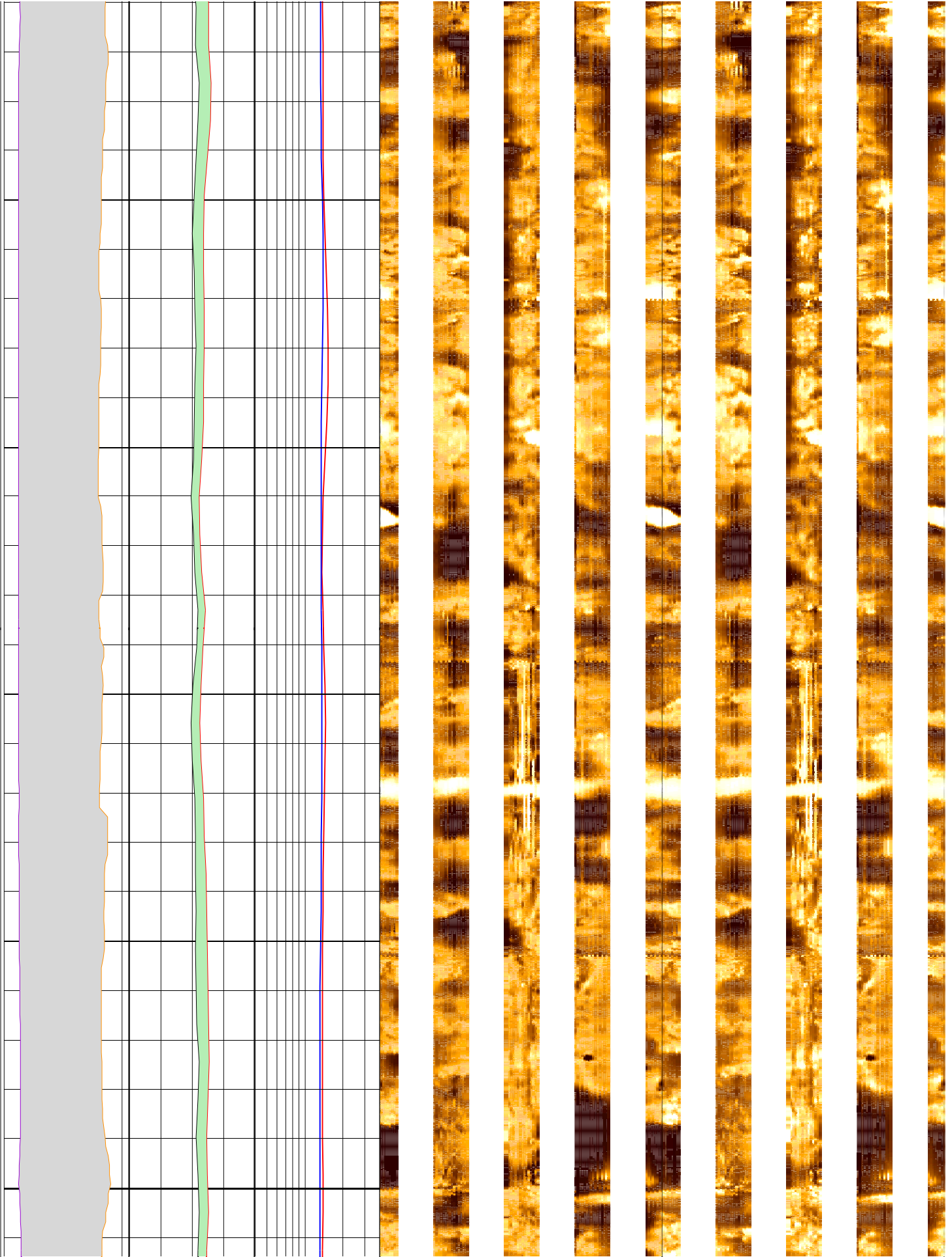

332

334

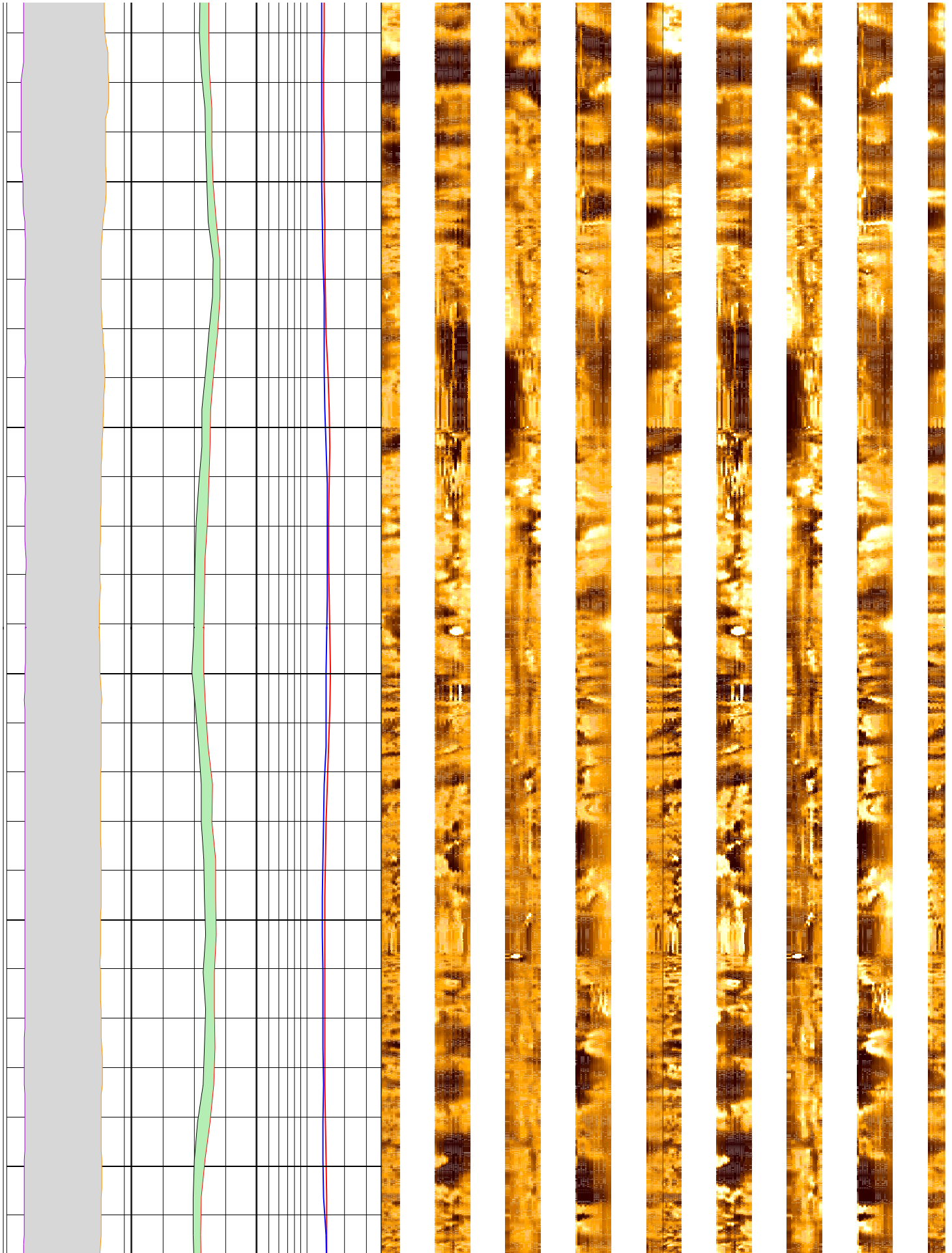

336

338

340

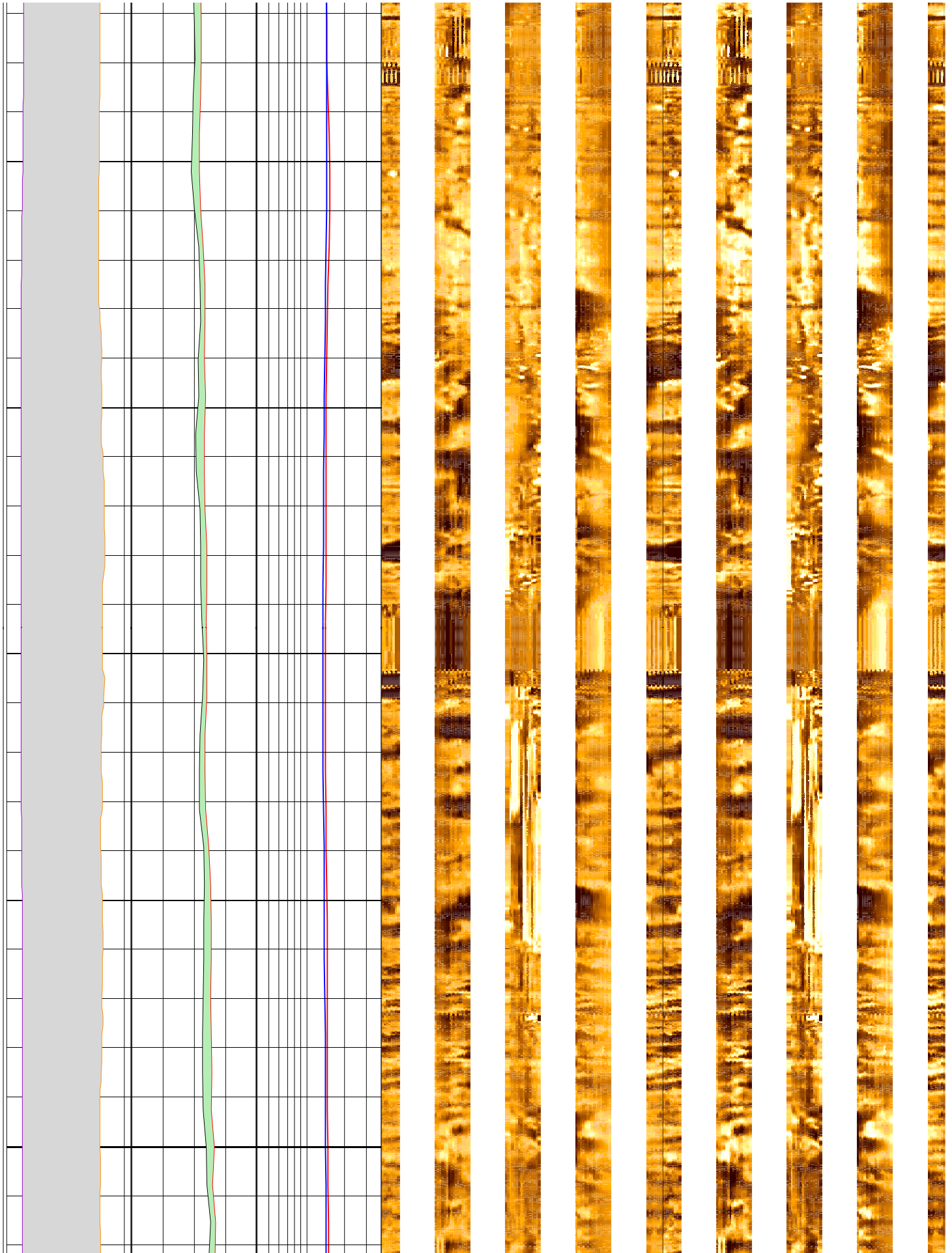

342

344

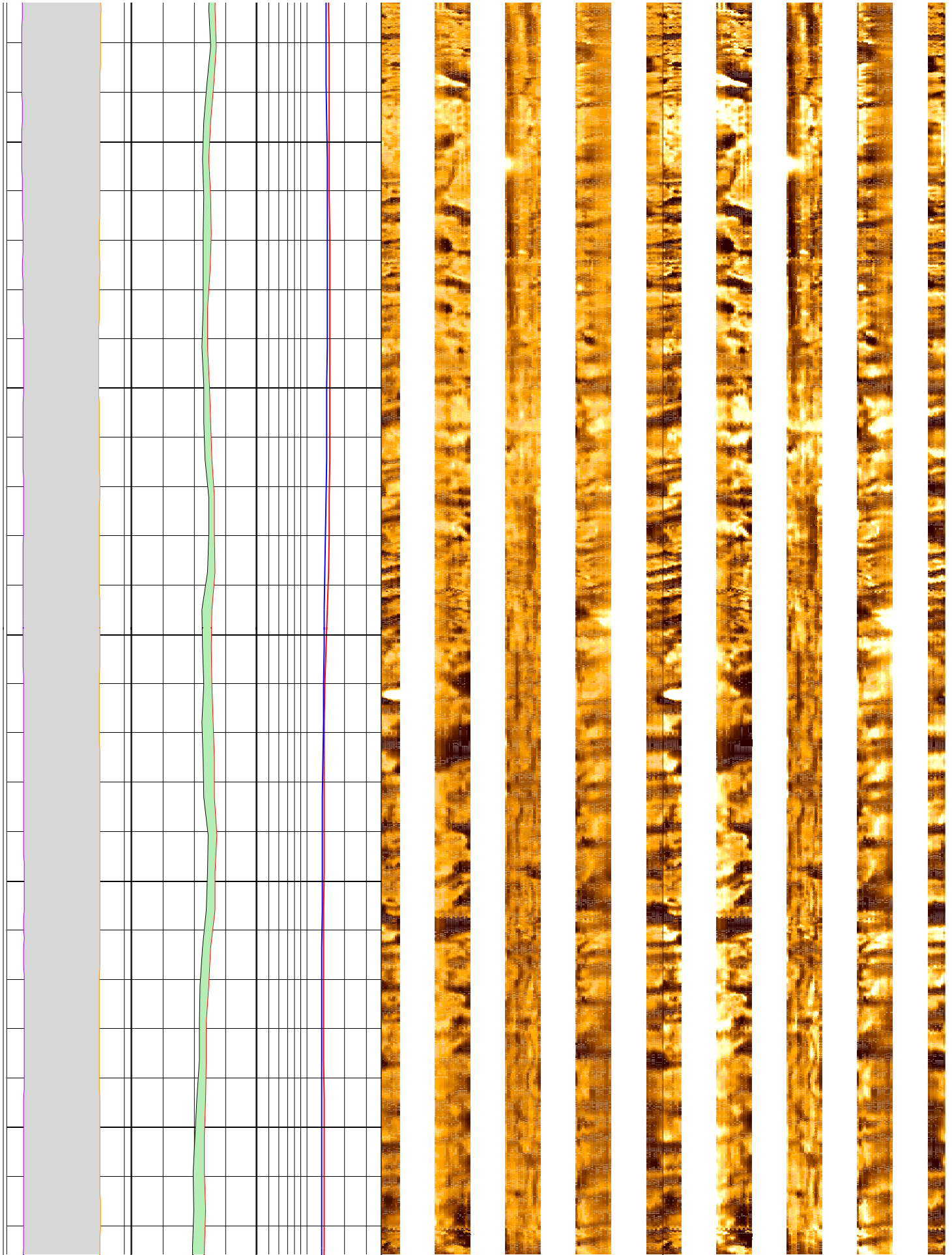

346

348

350

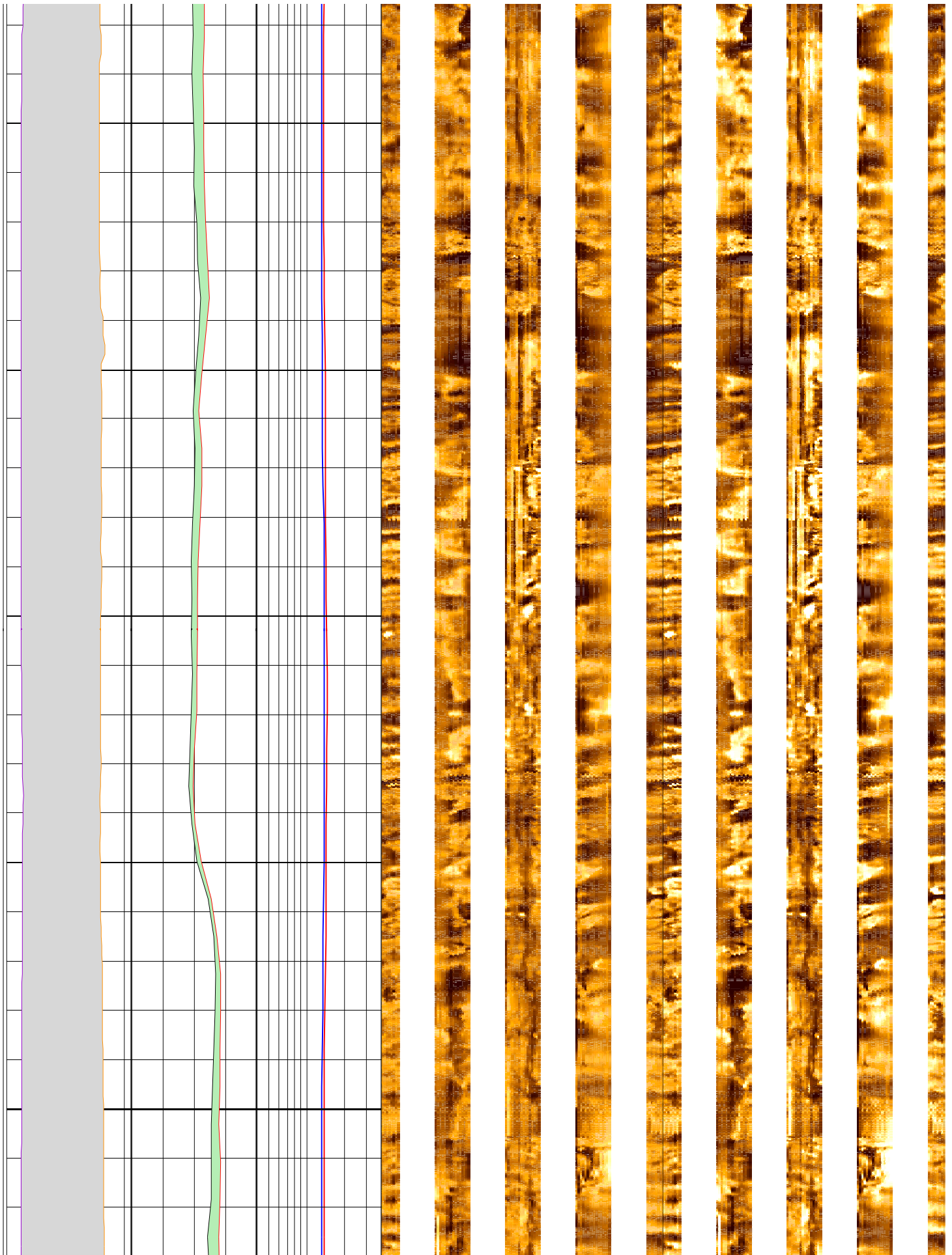

352

354

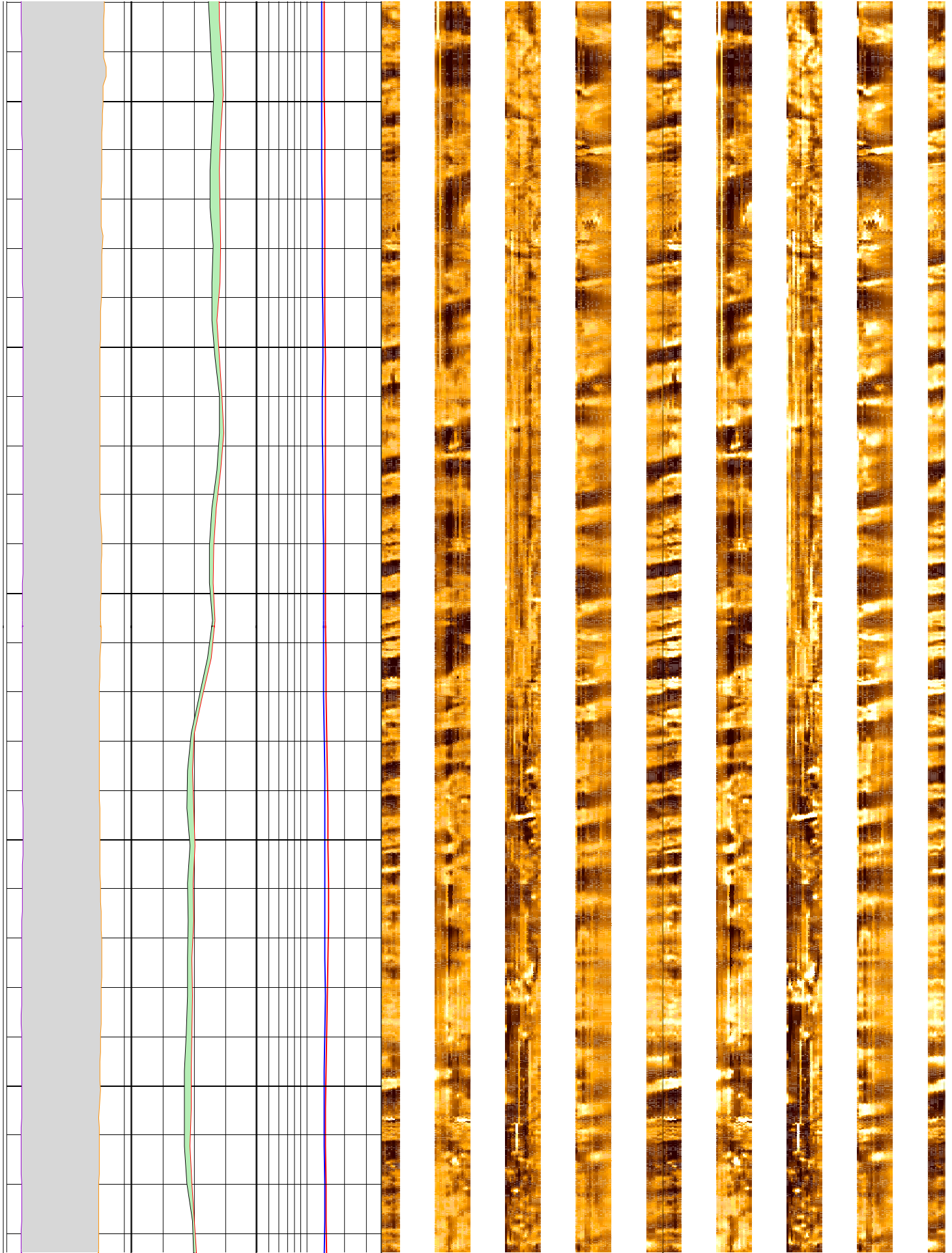

356

358

360

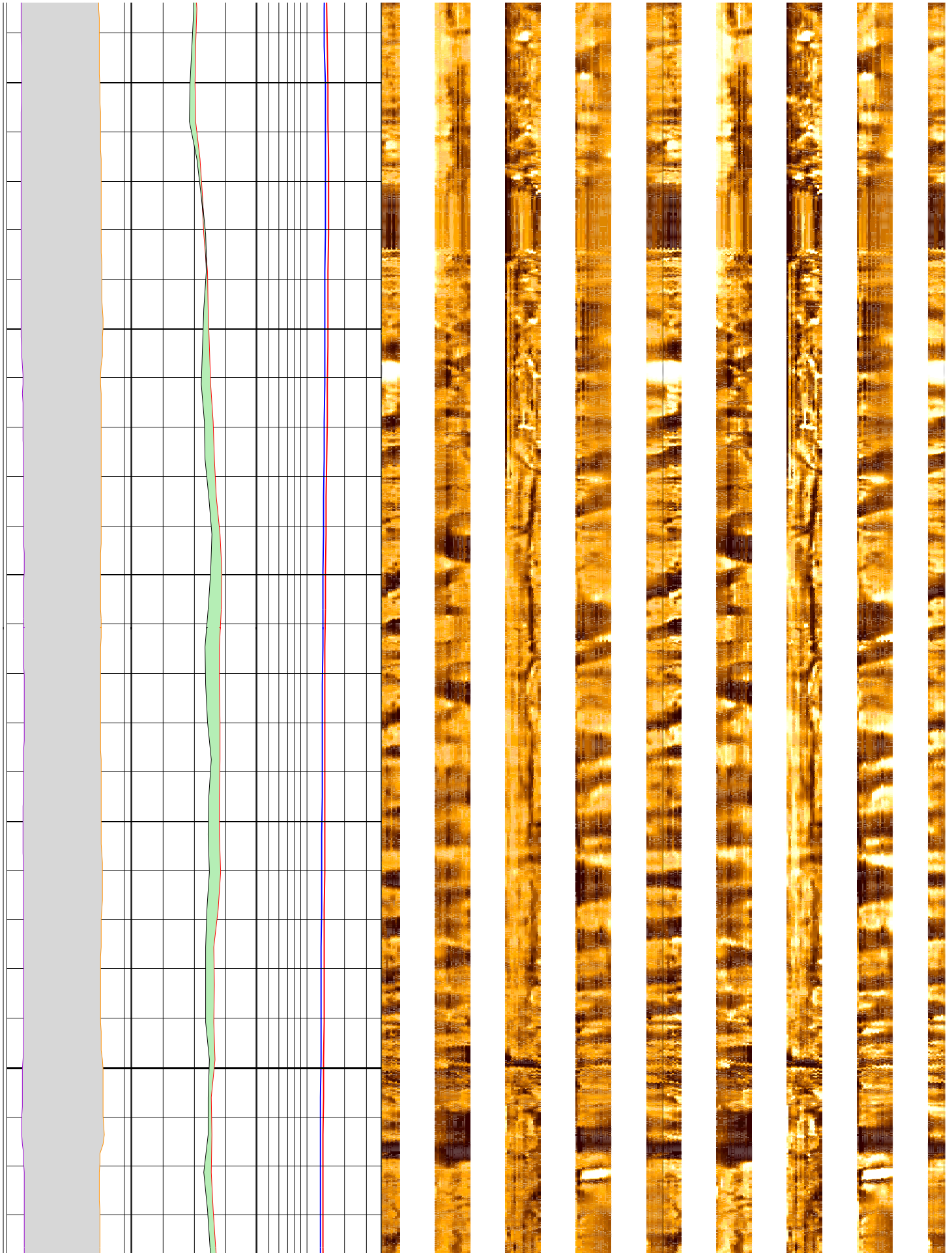

362

364

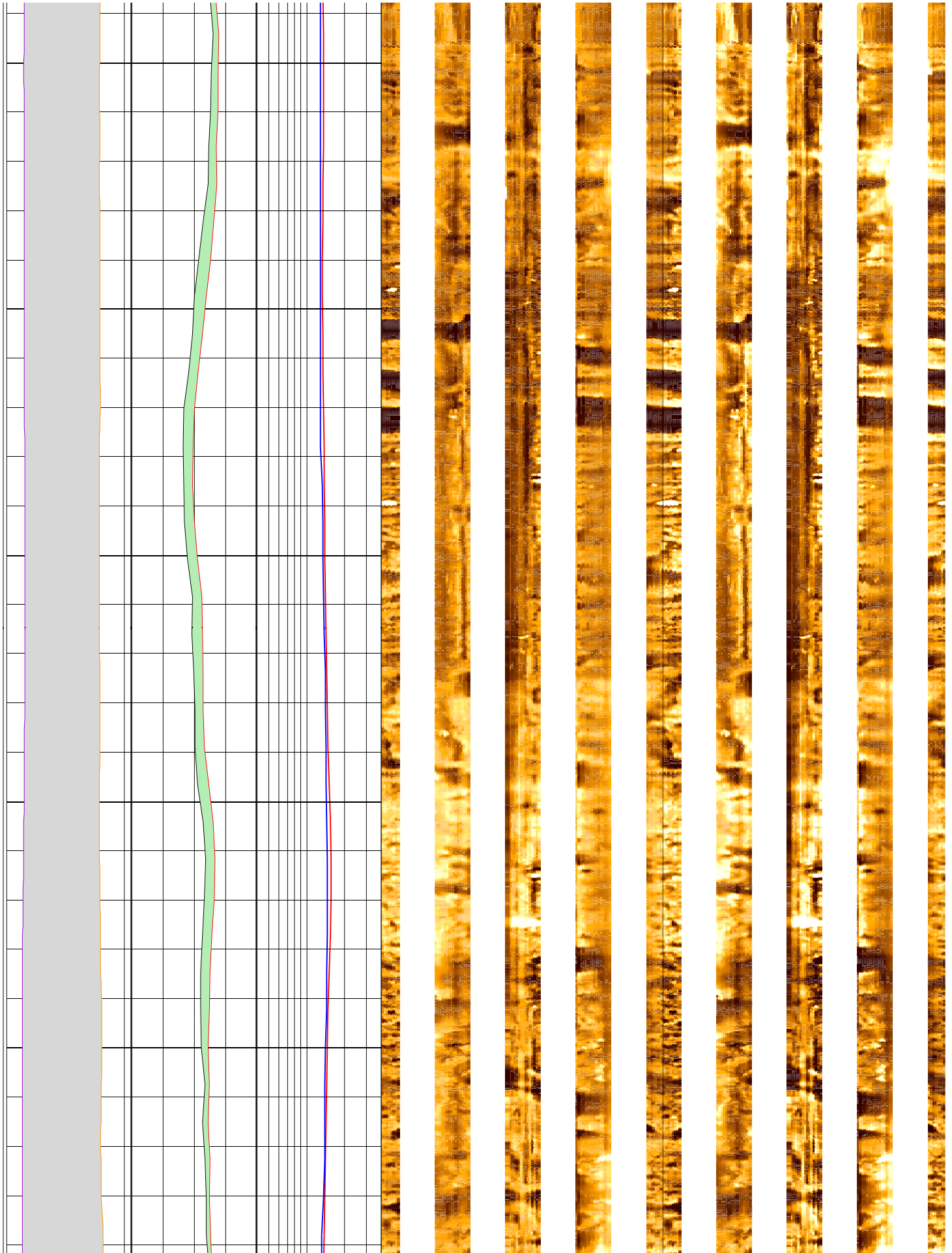

366

368

370

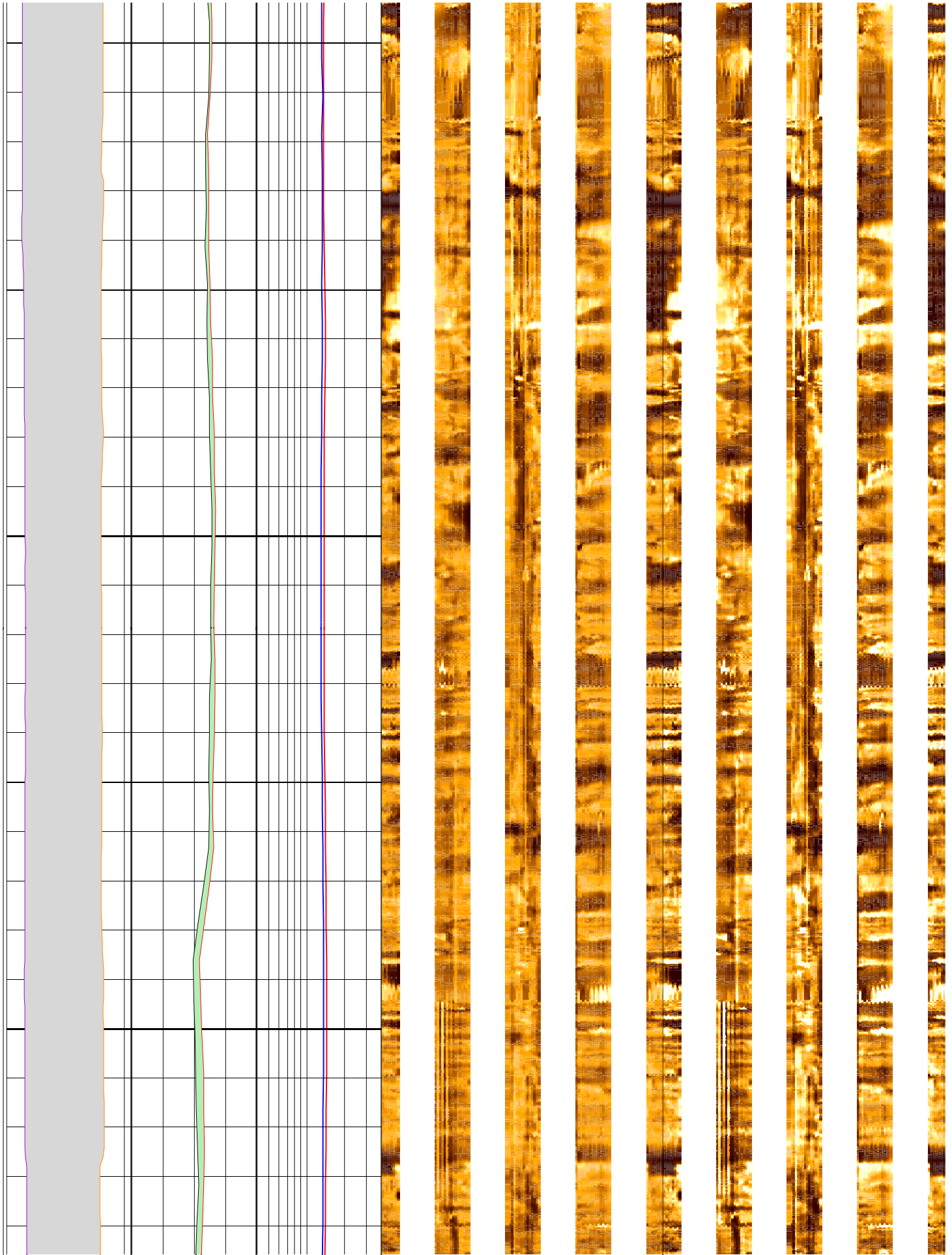

372

374

376

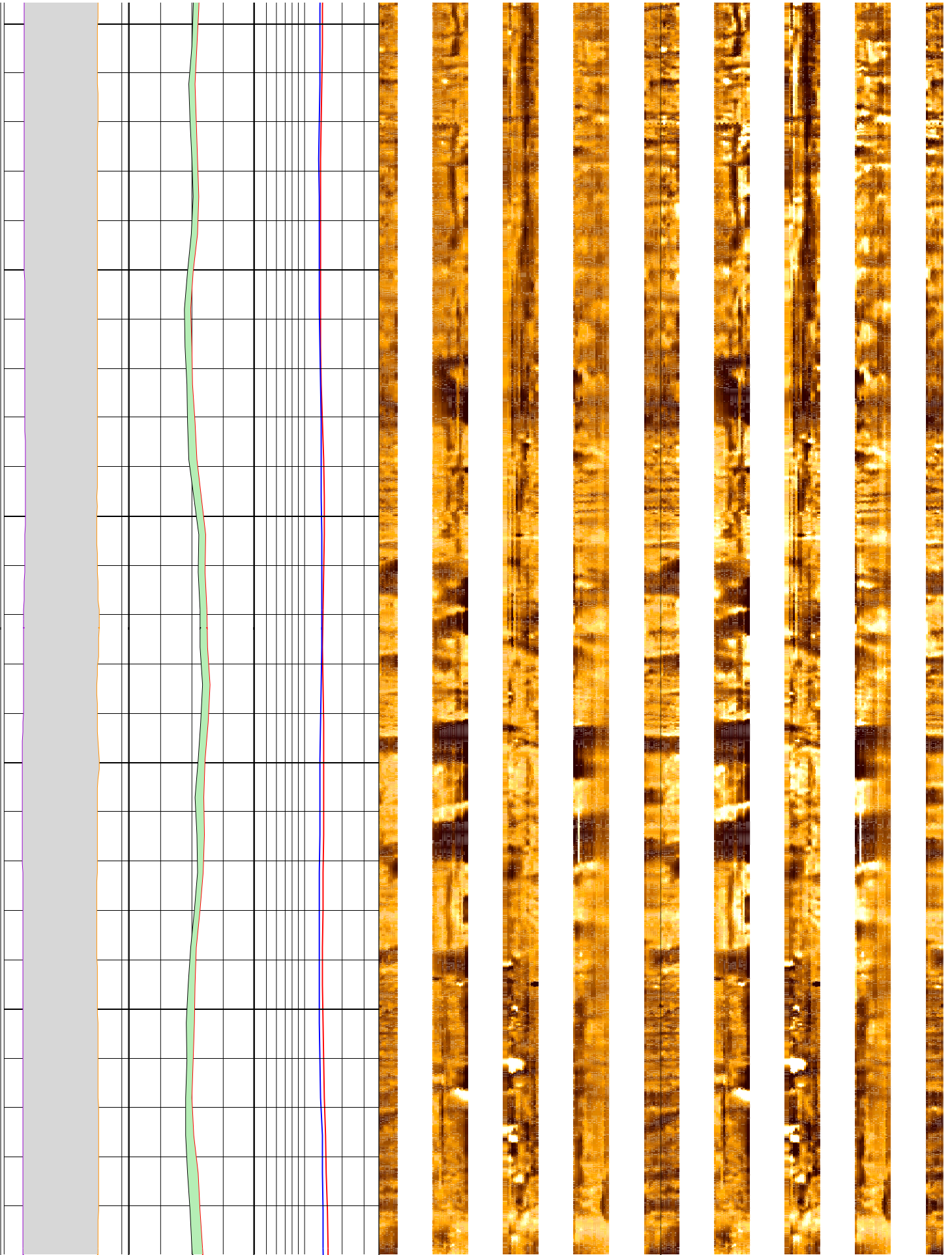

370

378

380

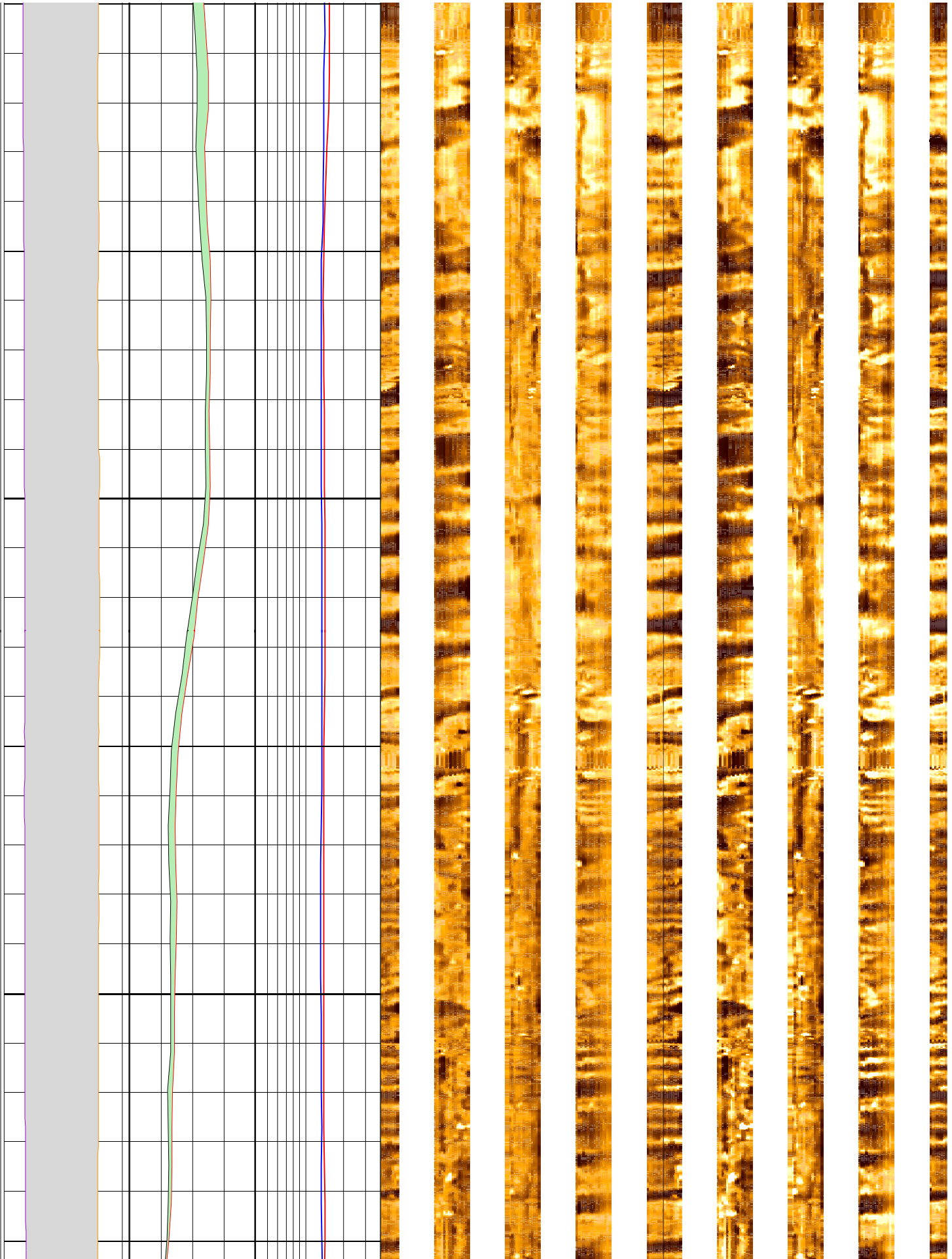

382

384

386

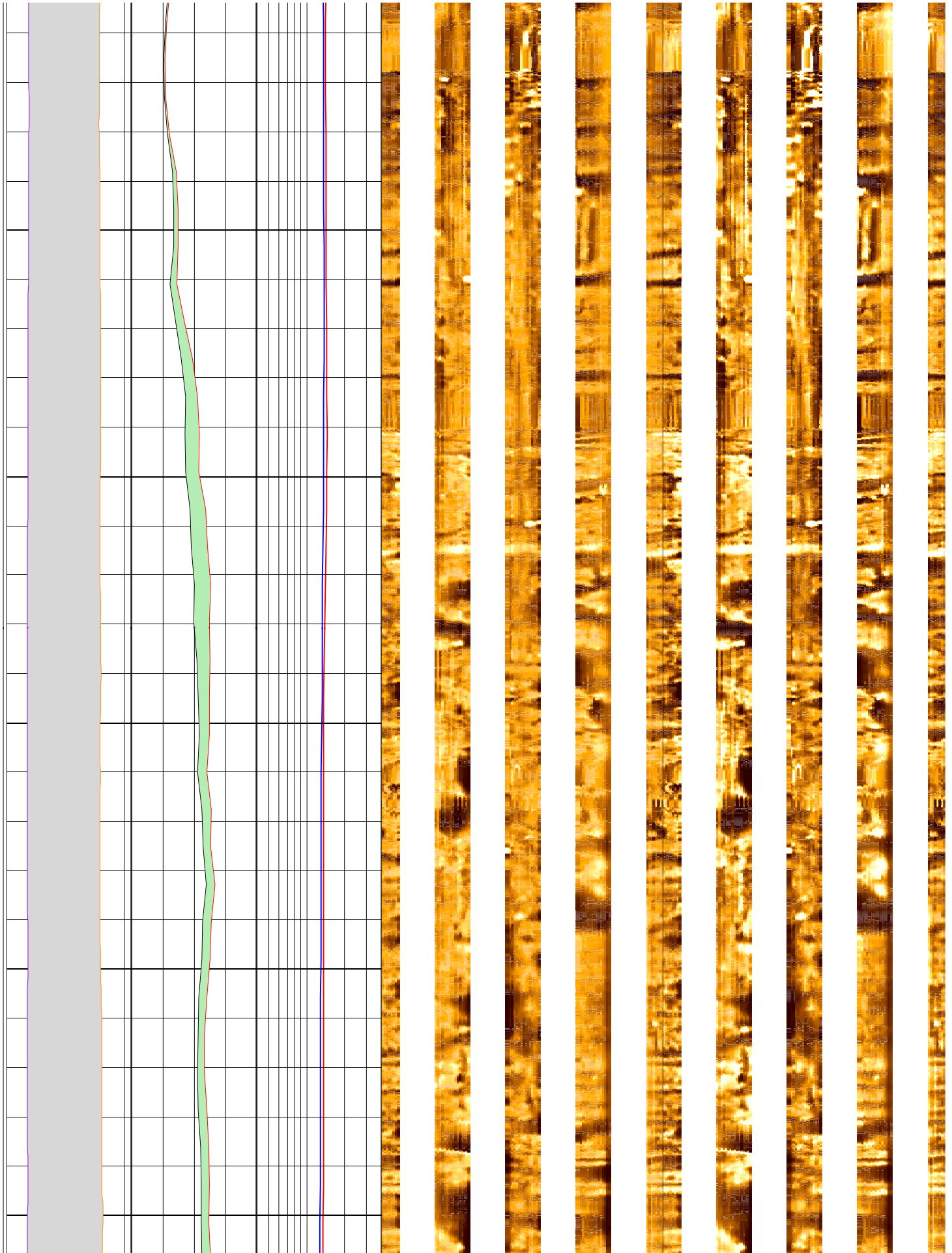

388

390

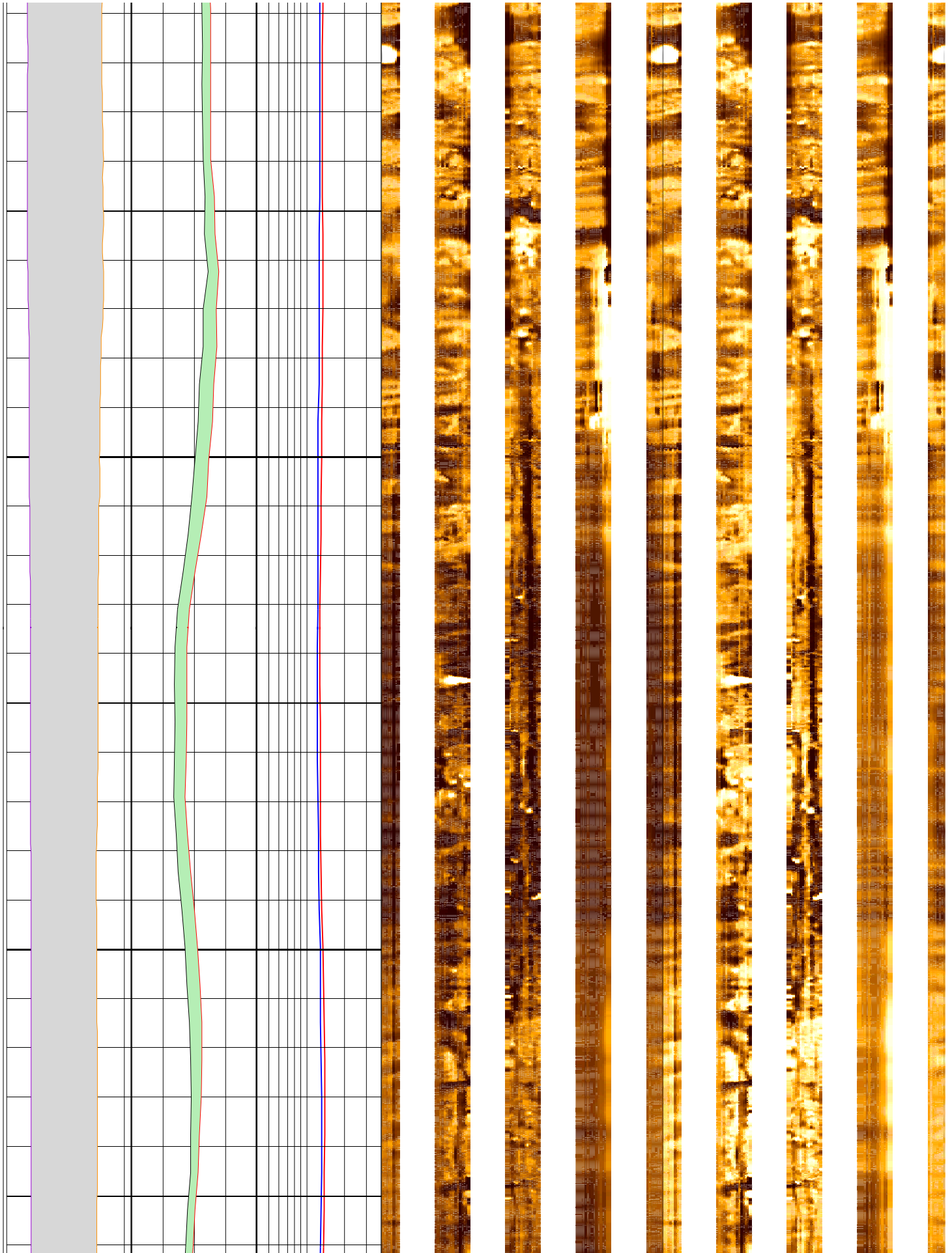

392

394

396

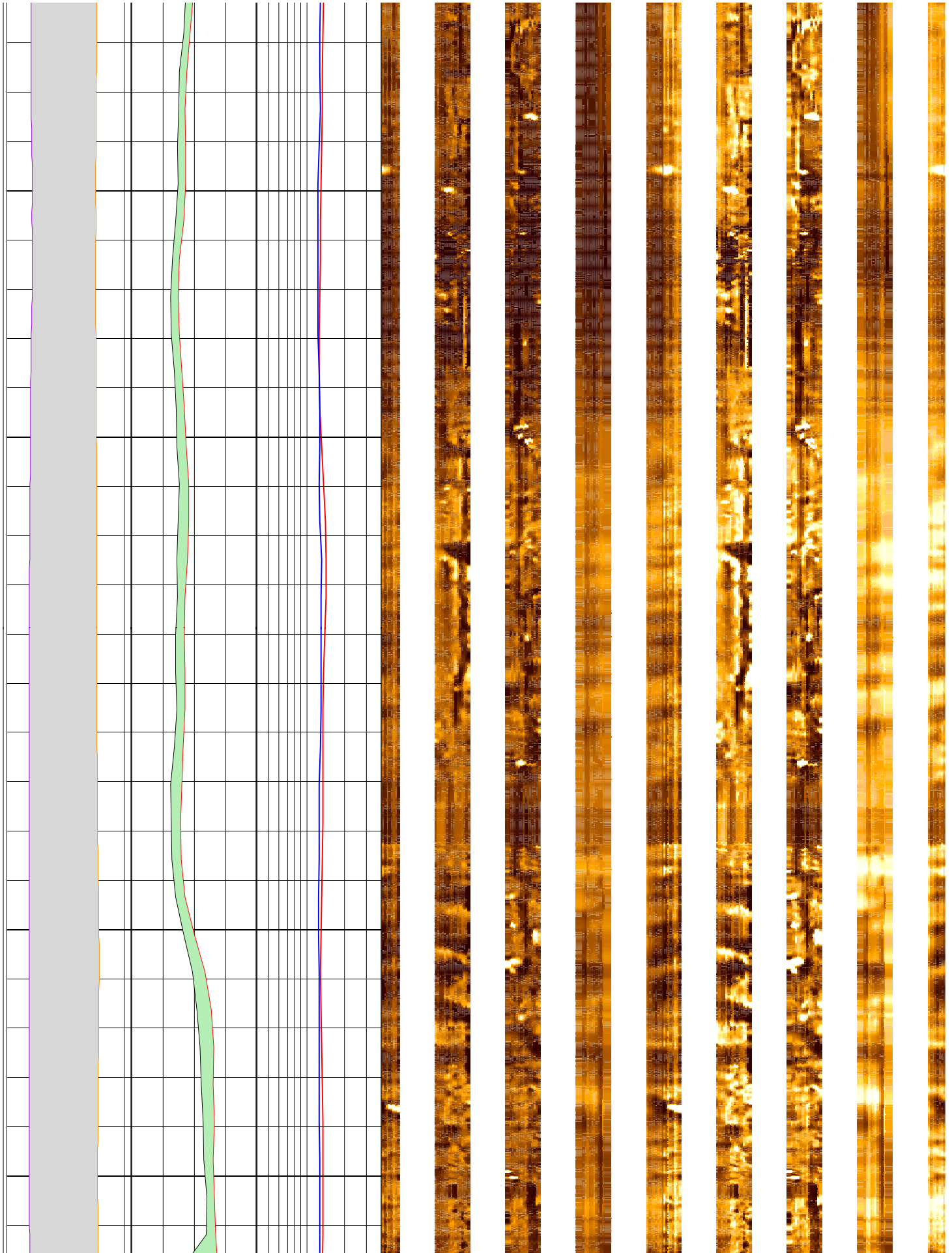

398

400

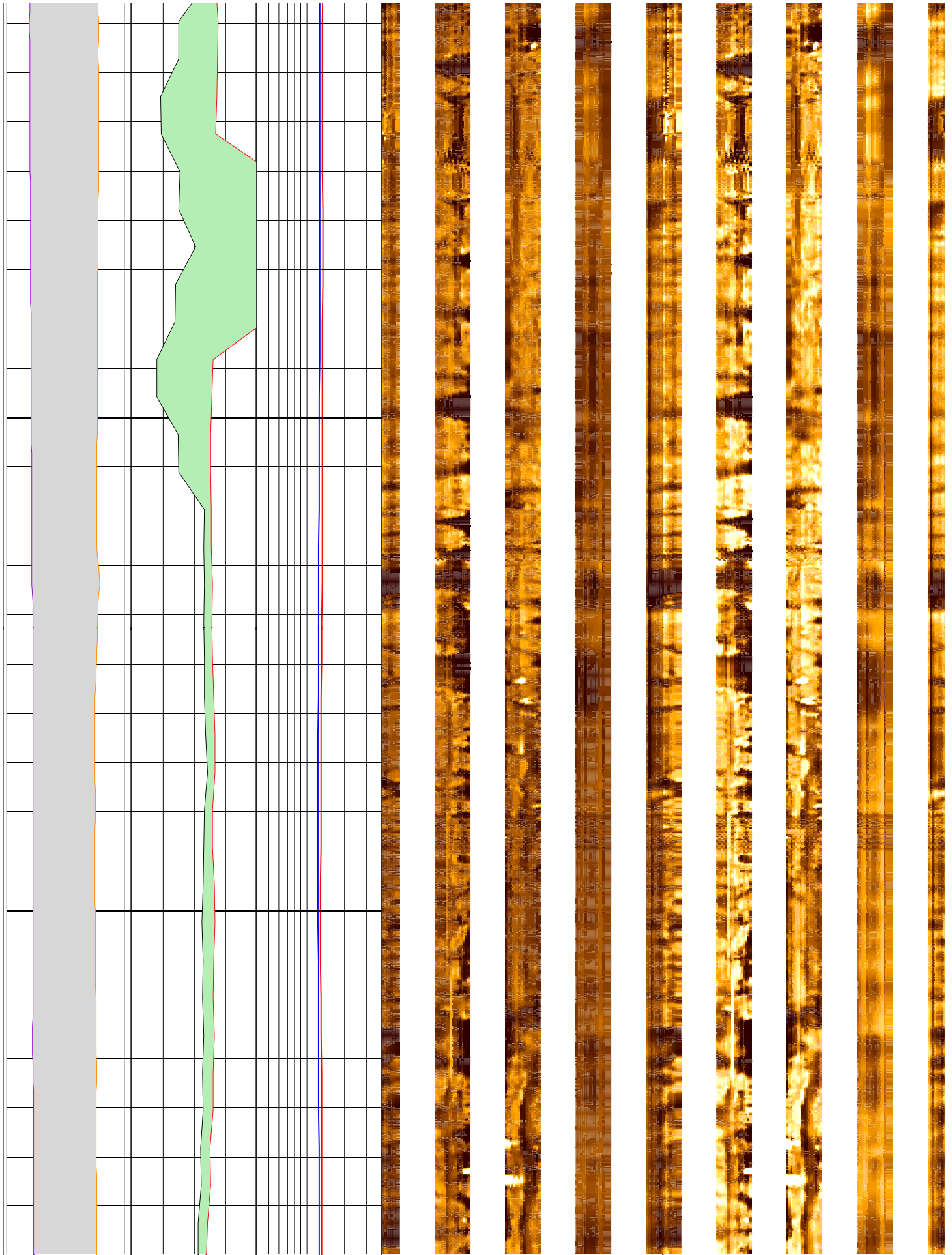

402

404

406

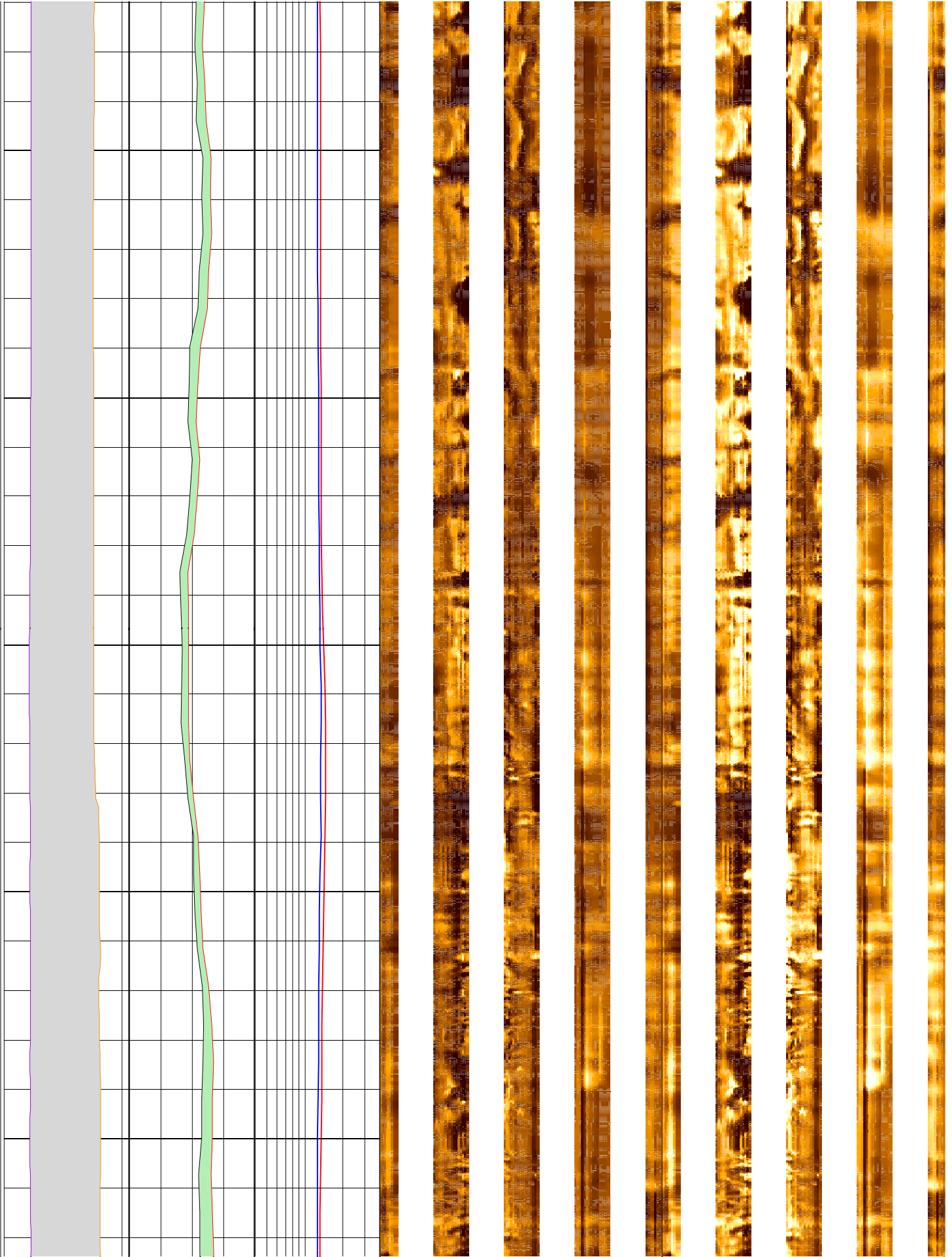

408

410

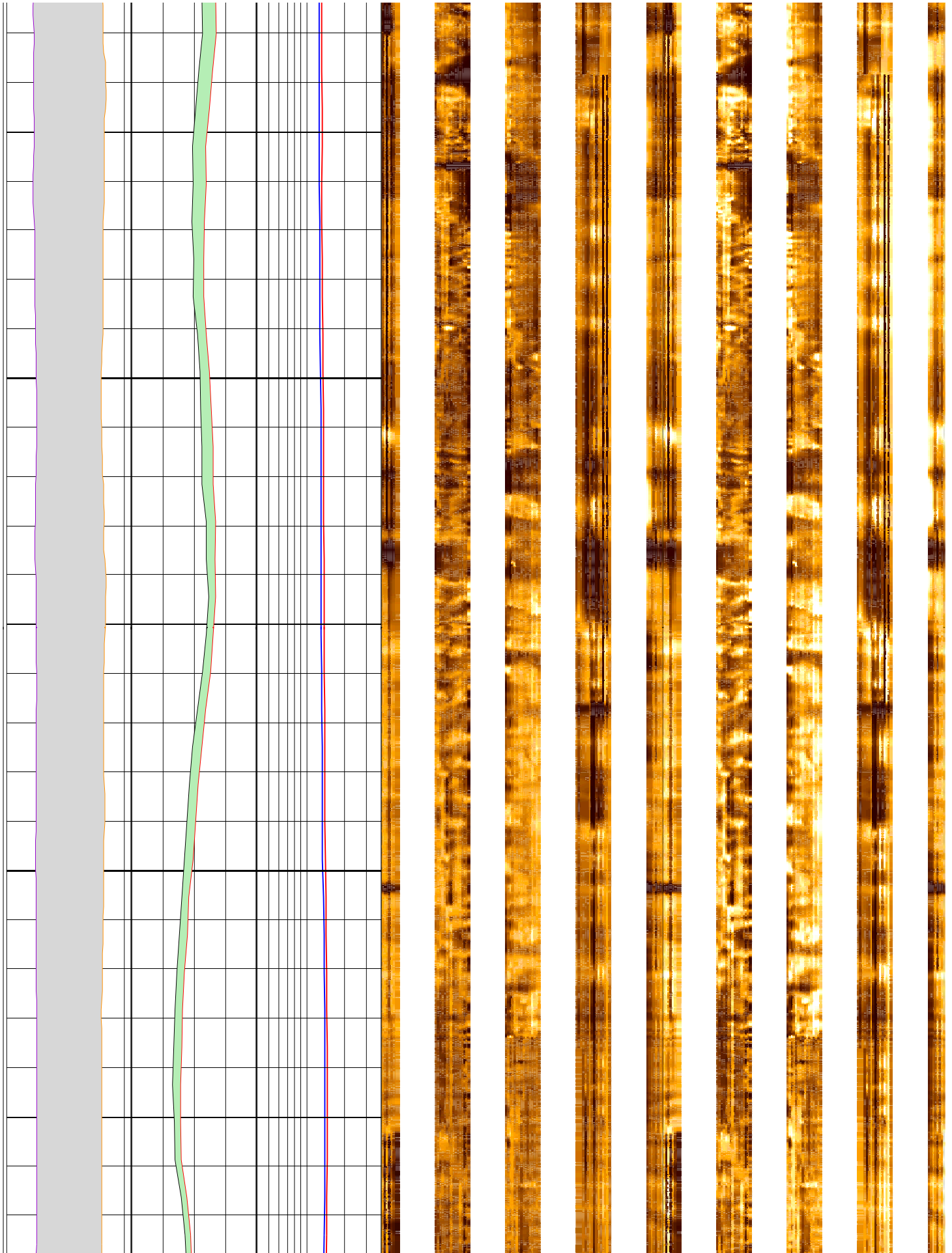

412

414

416

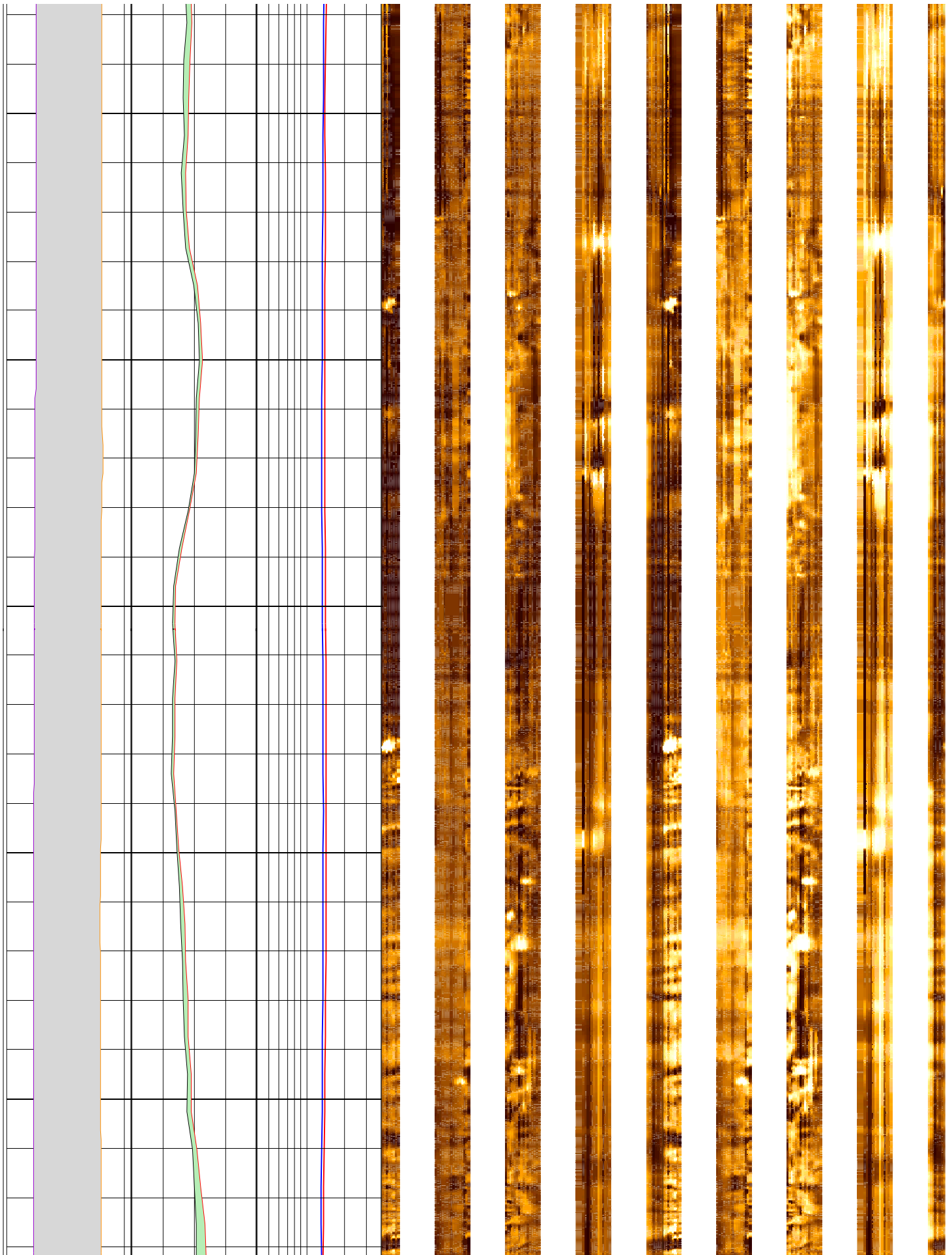

418

420

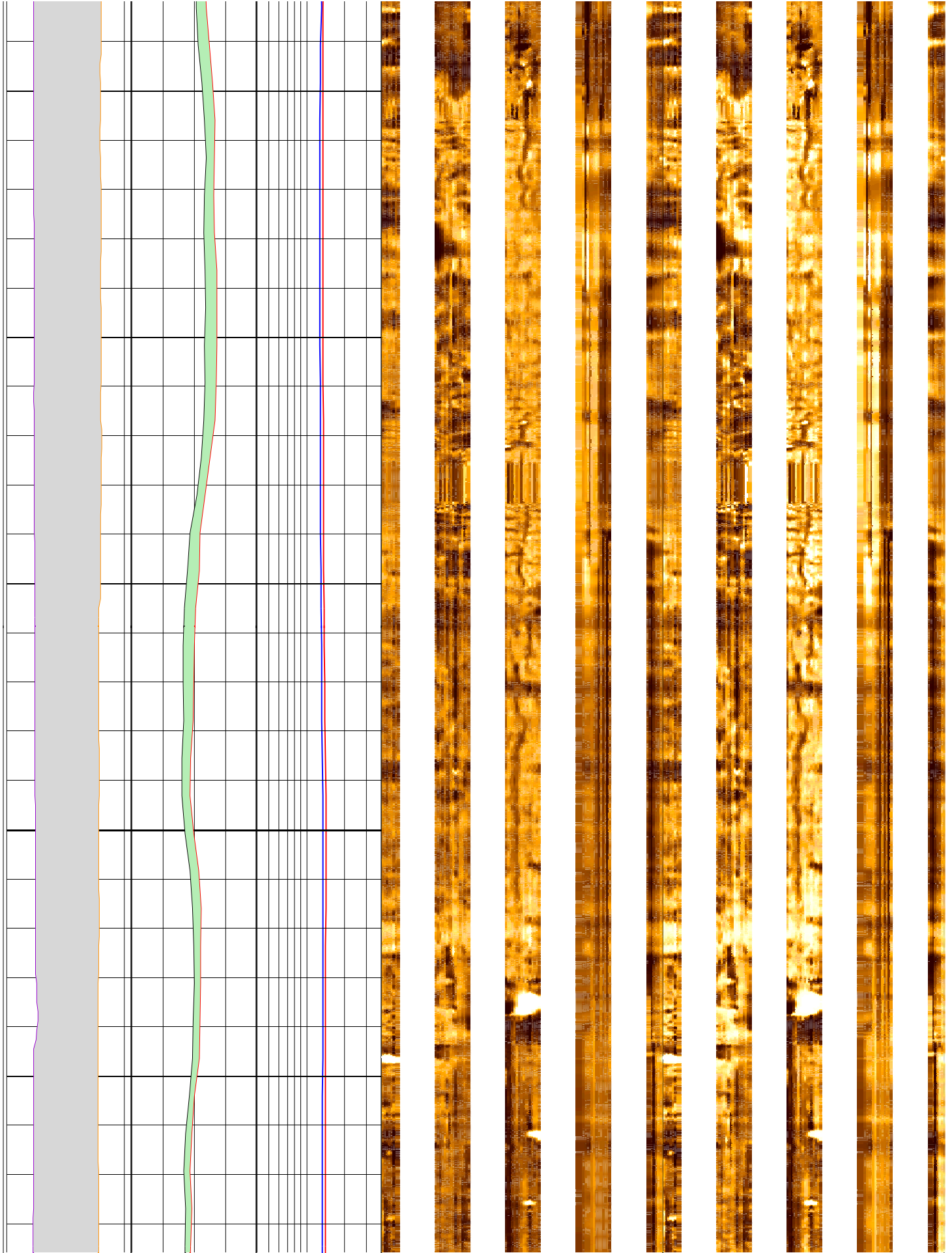

422

424

426

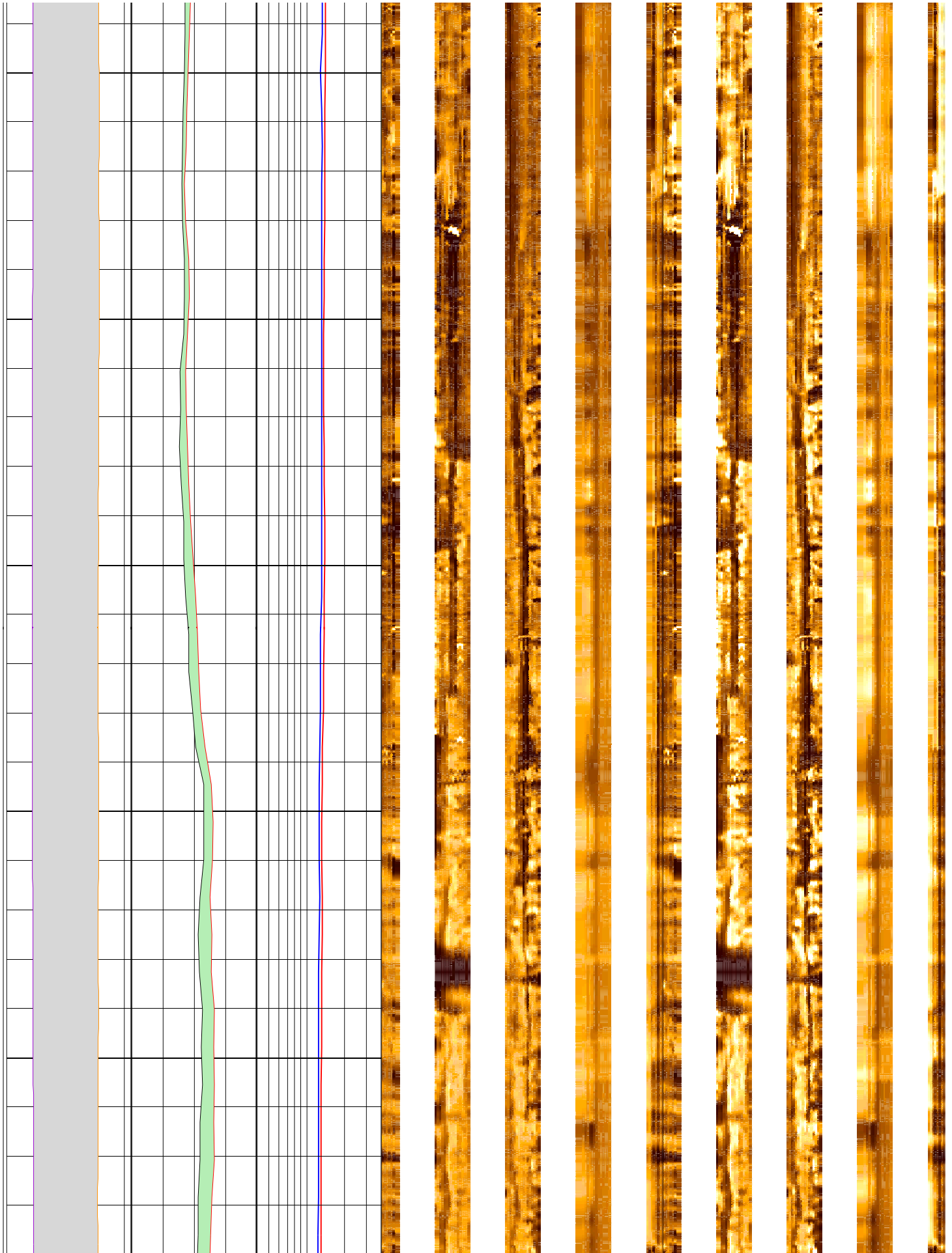

428

430

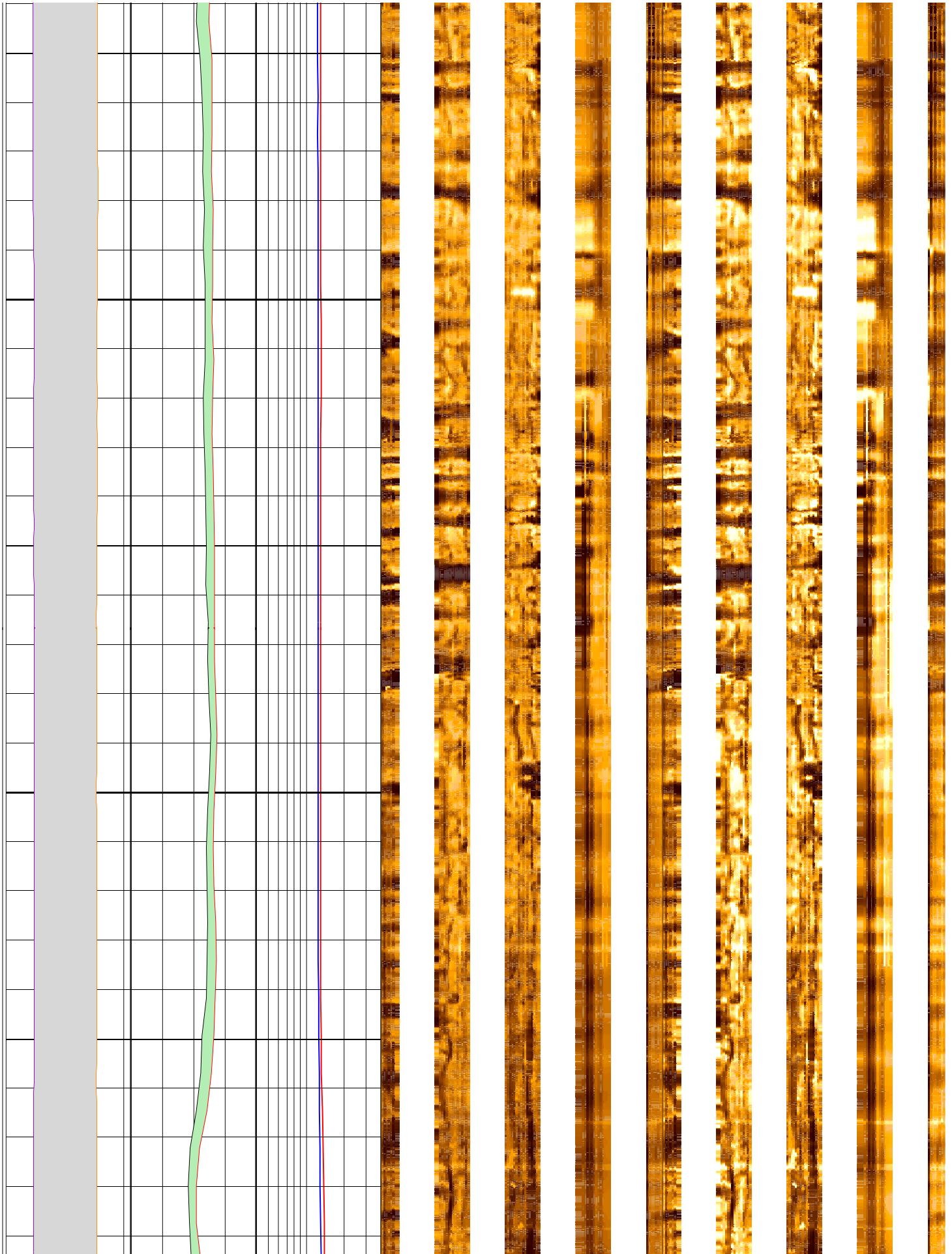

432

434

436

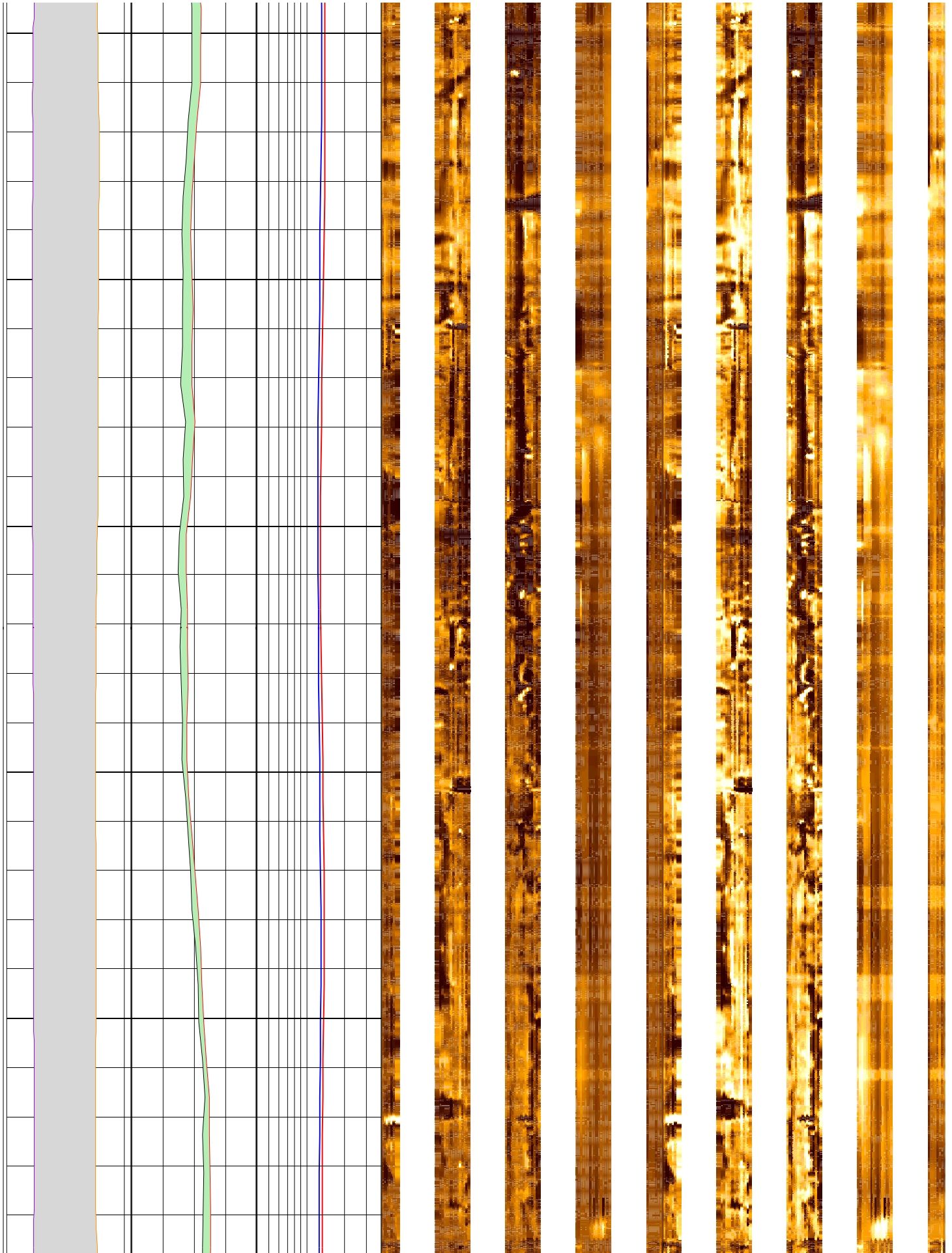

438

440

442

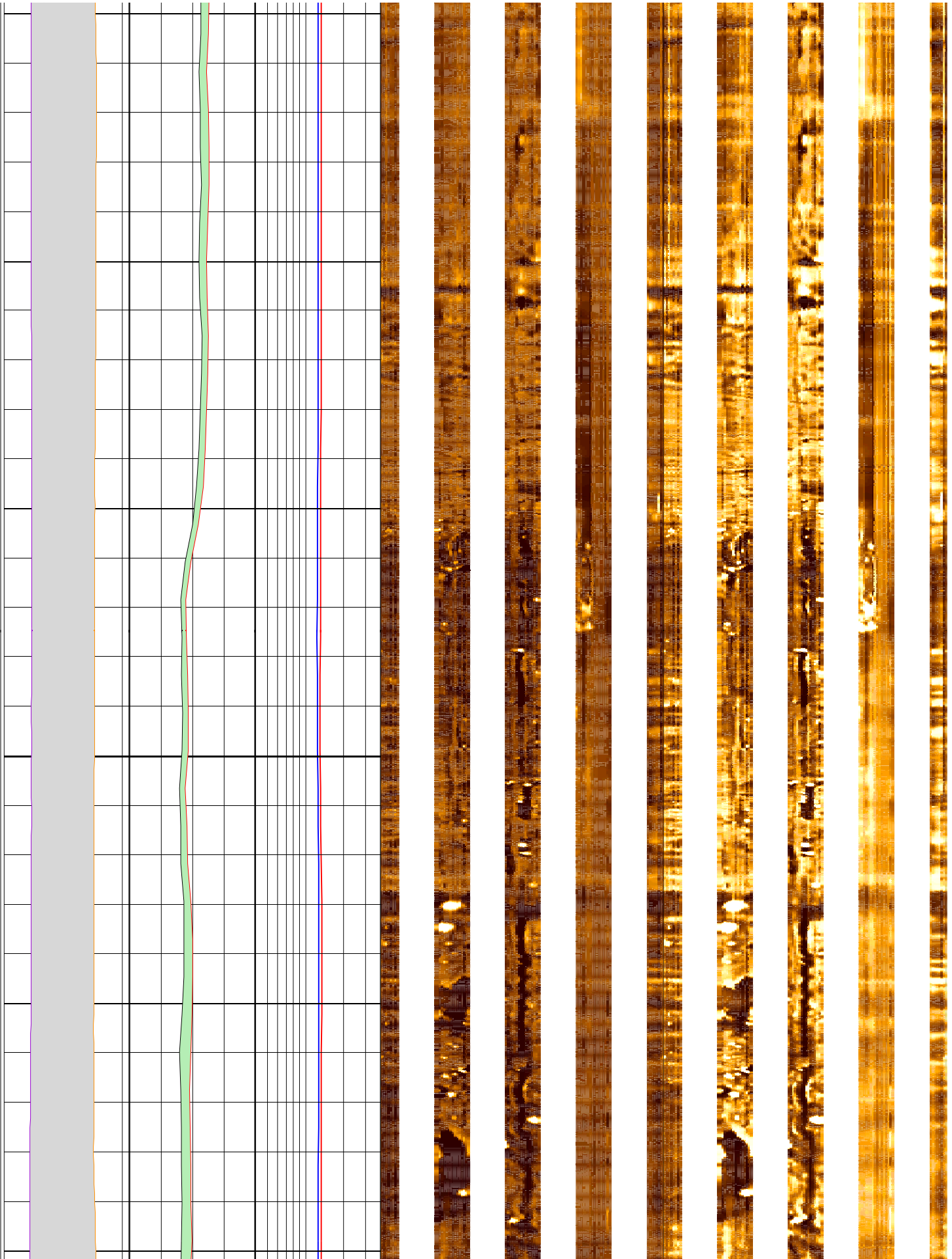

444

446

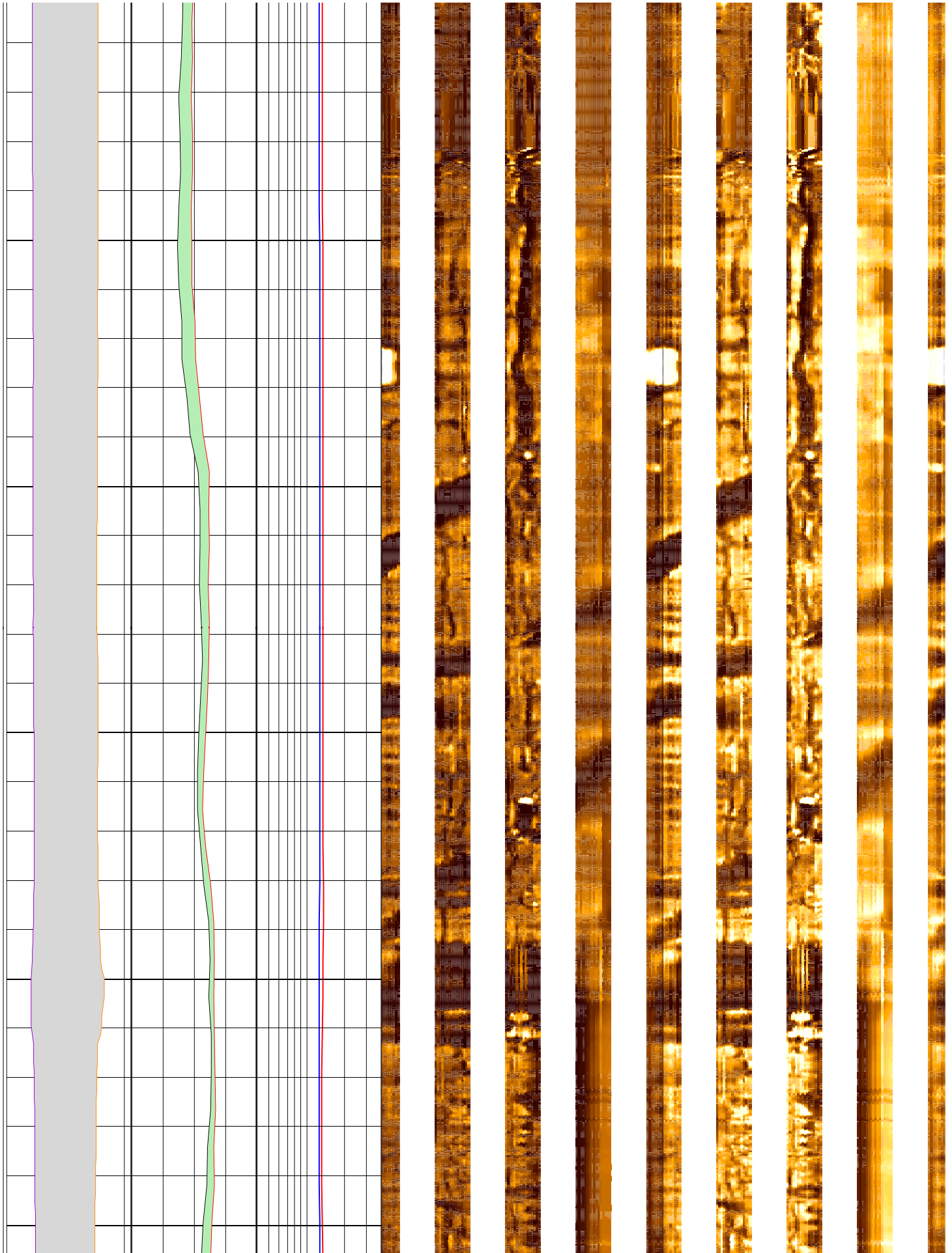

448

450

452

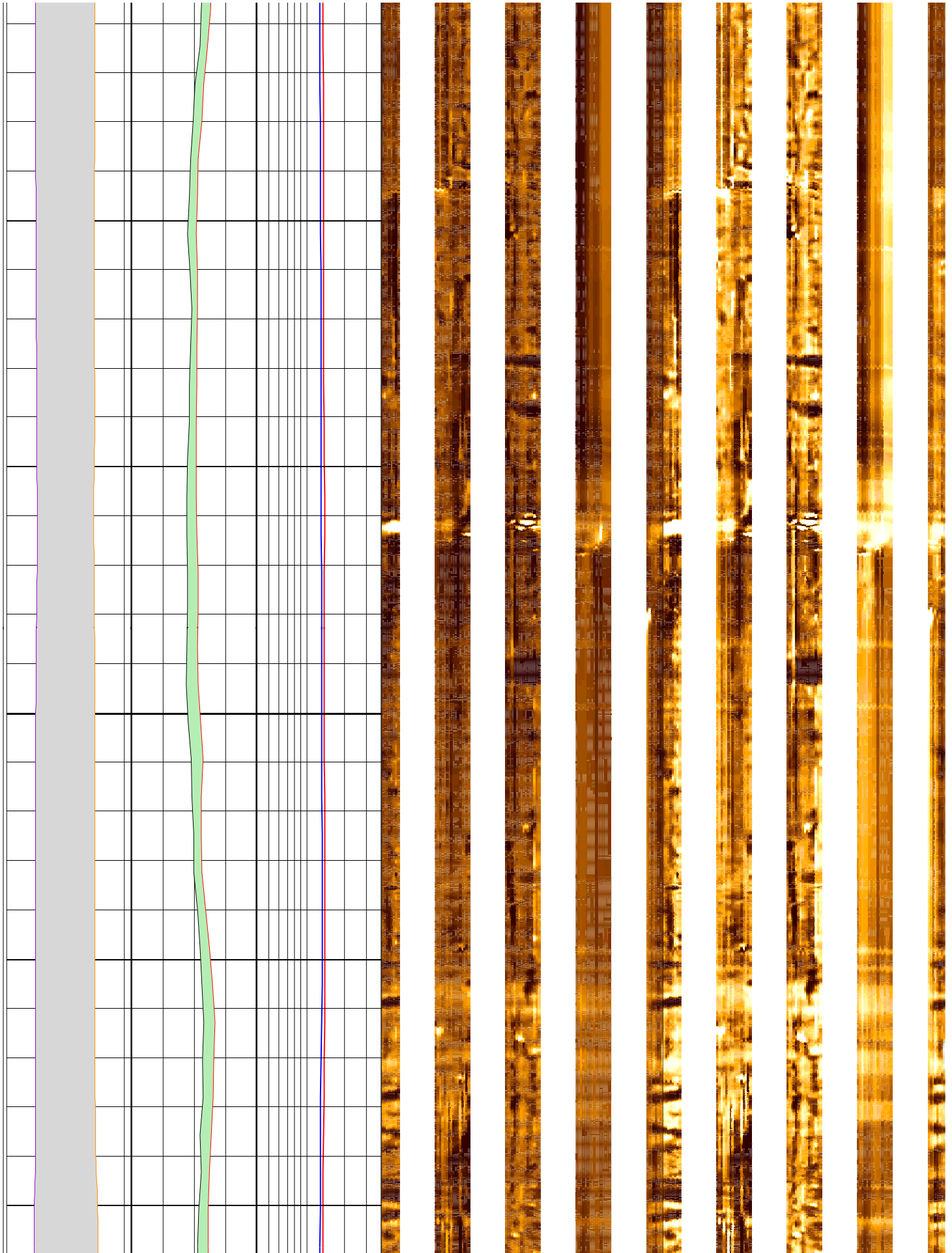

454

456

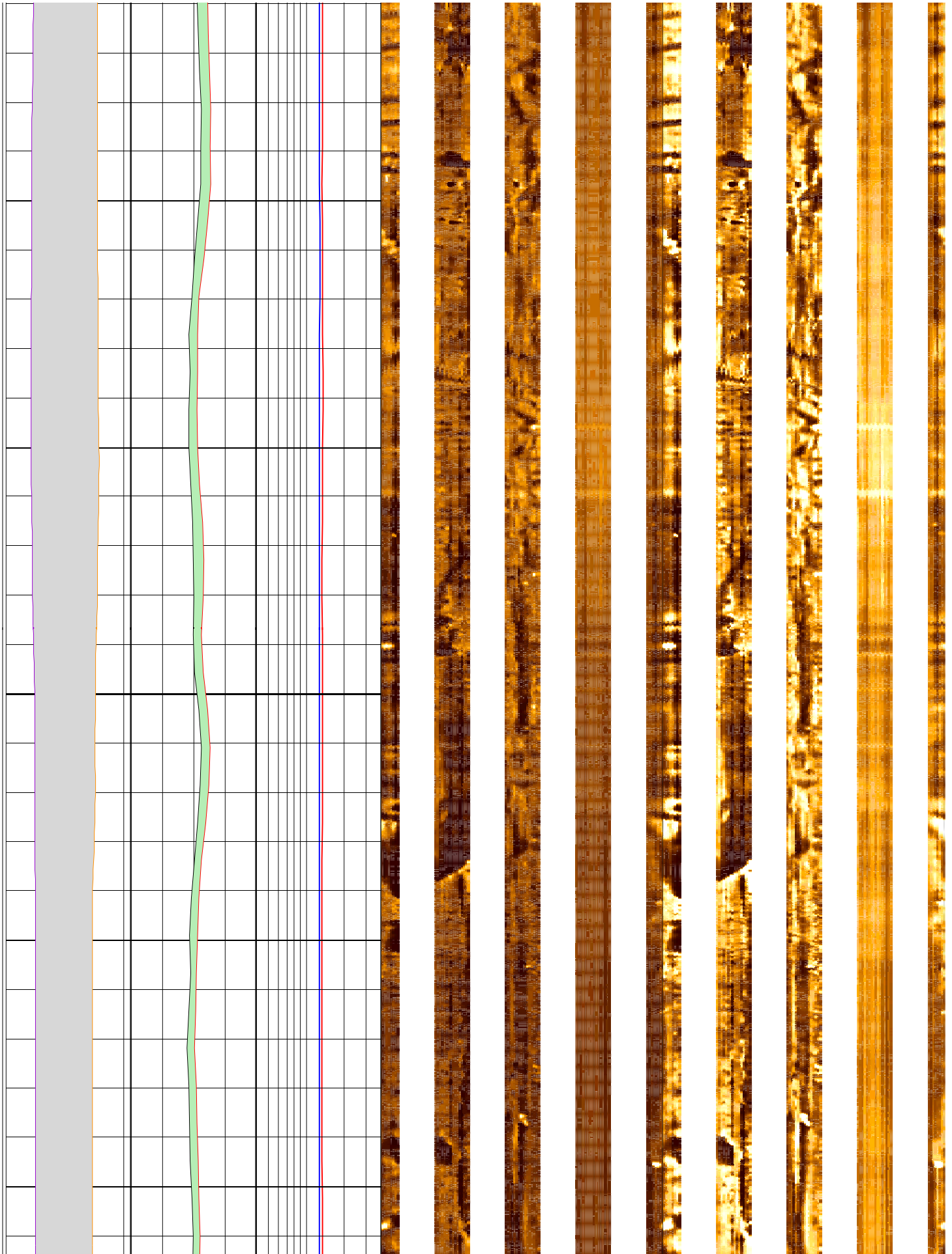

458

460

462

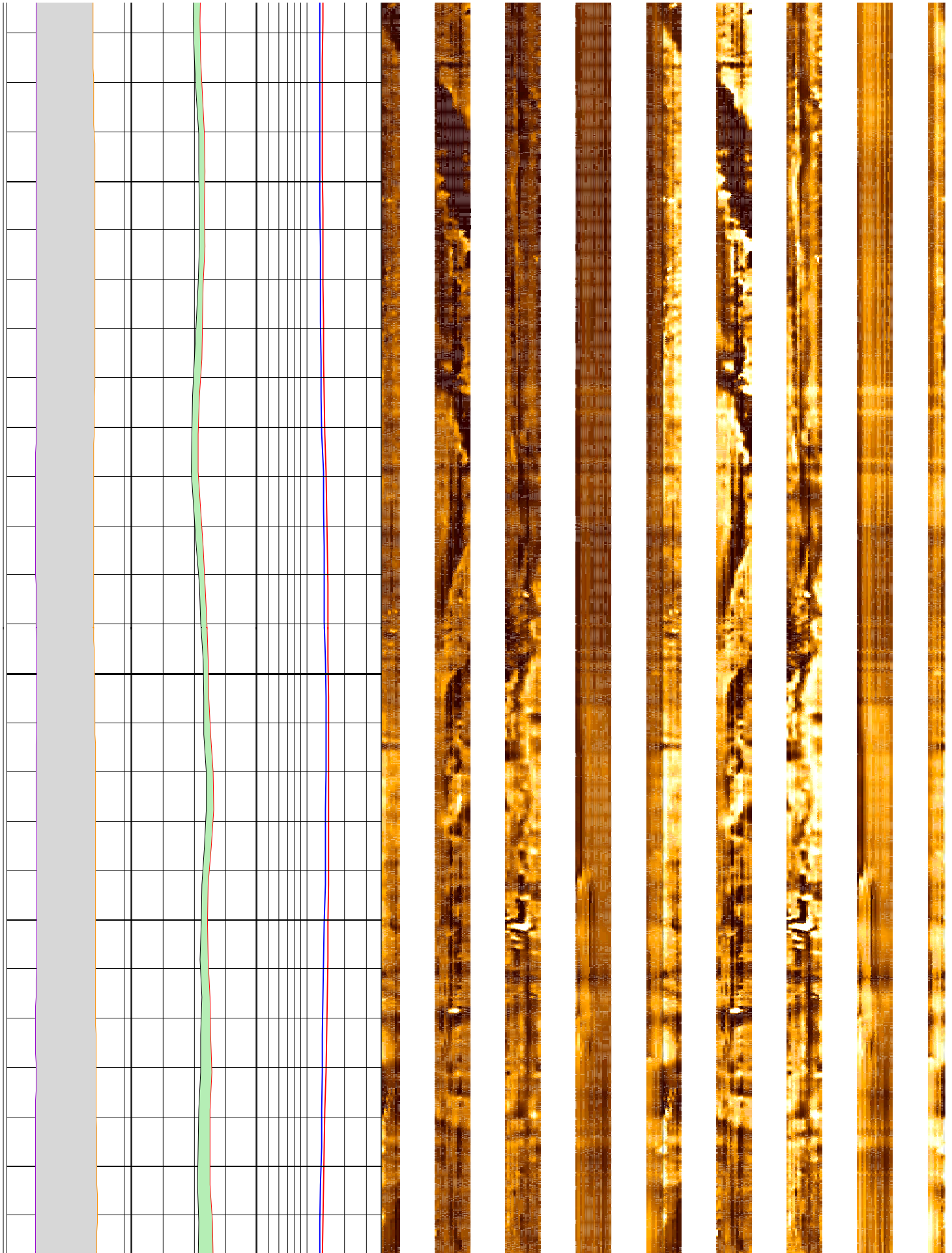

464

466

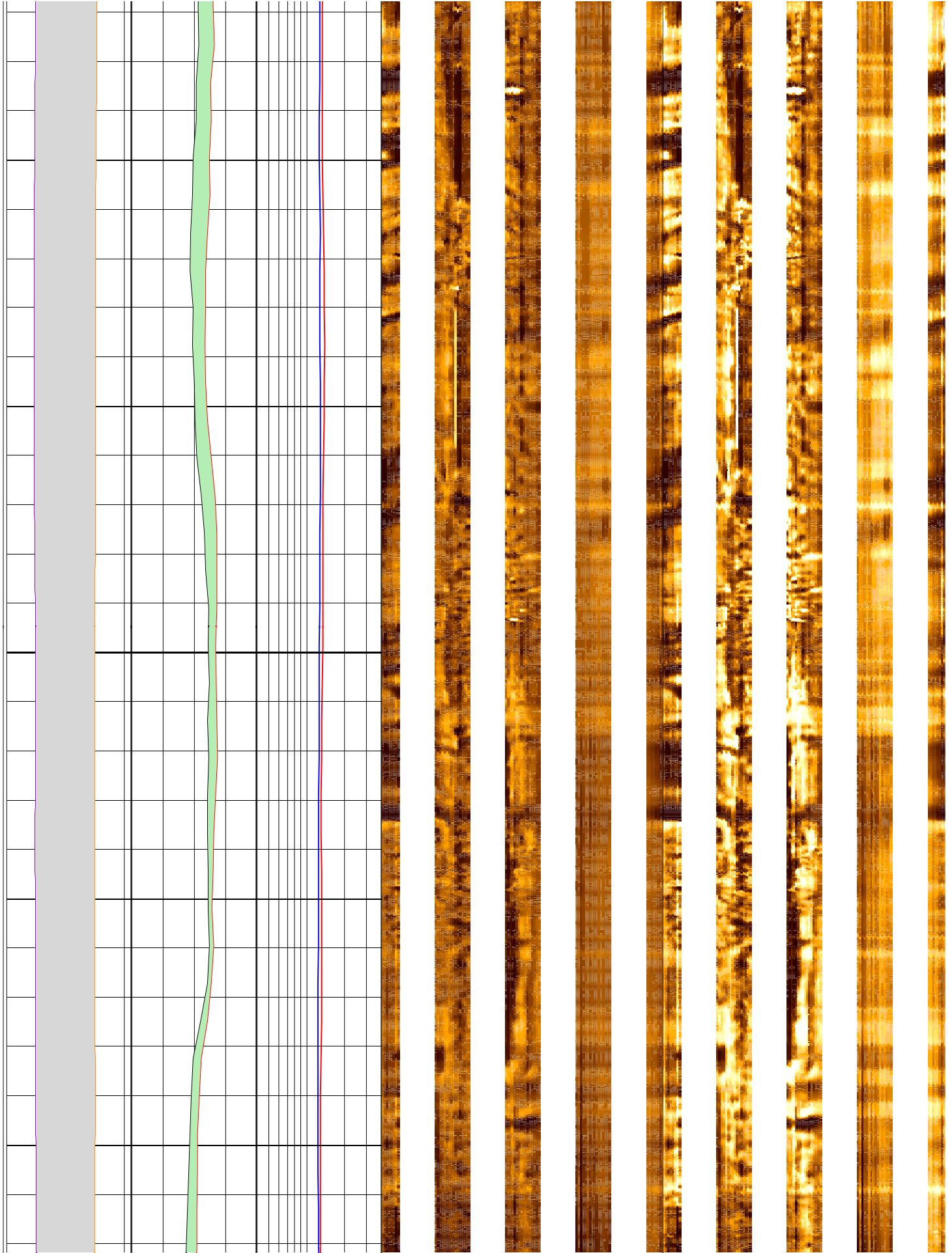

468

470

472

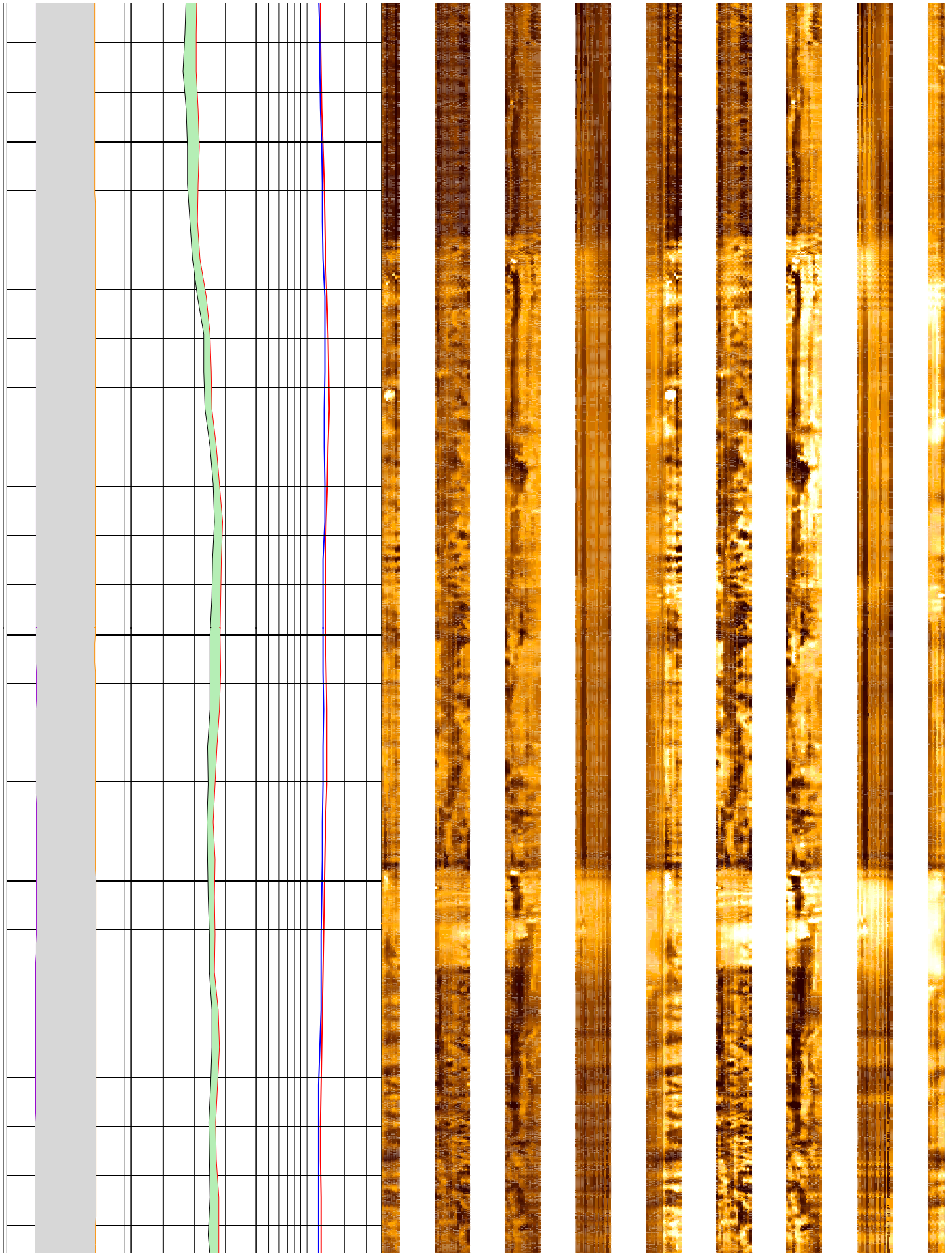

474

476

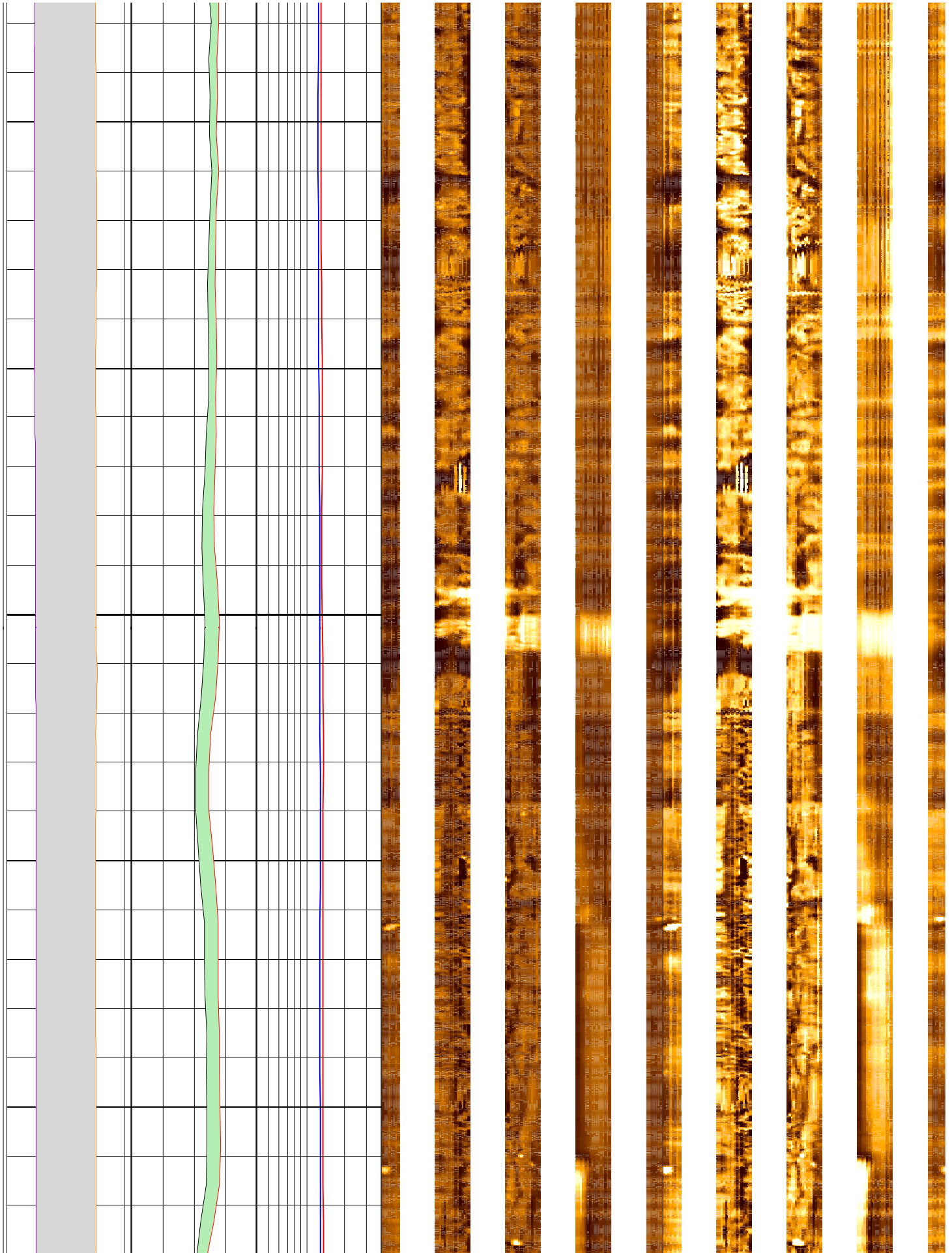

478

480

482

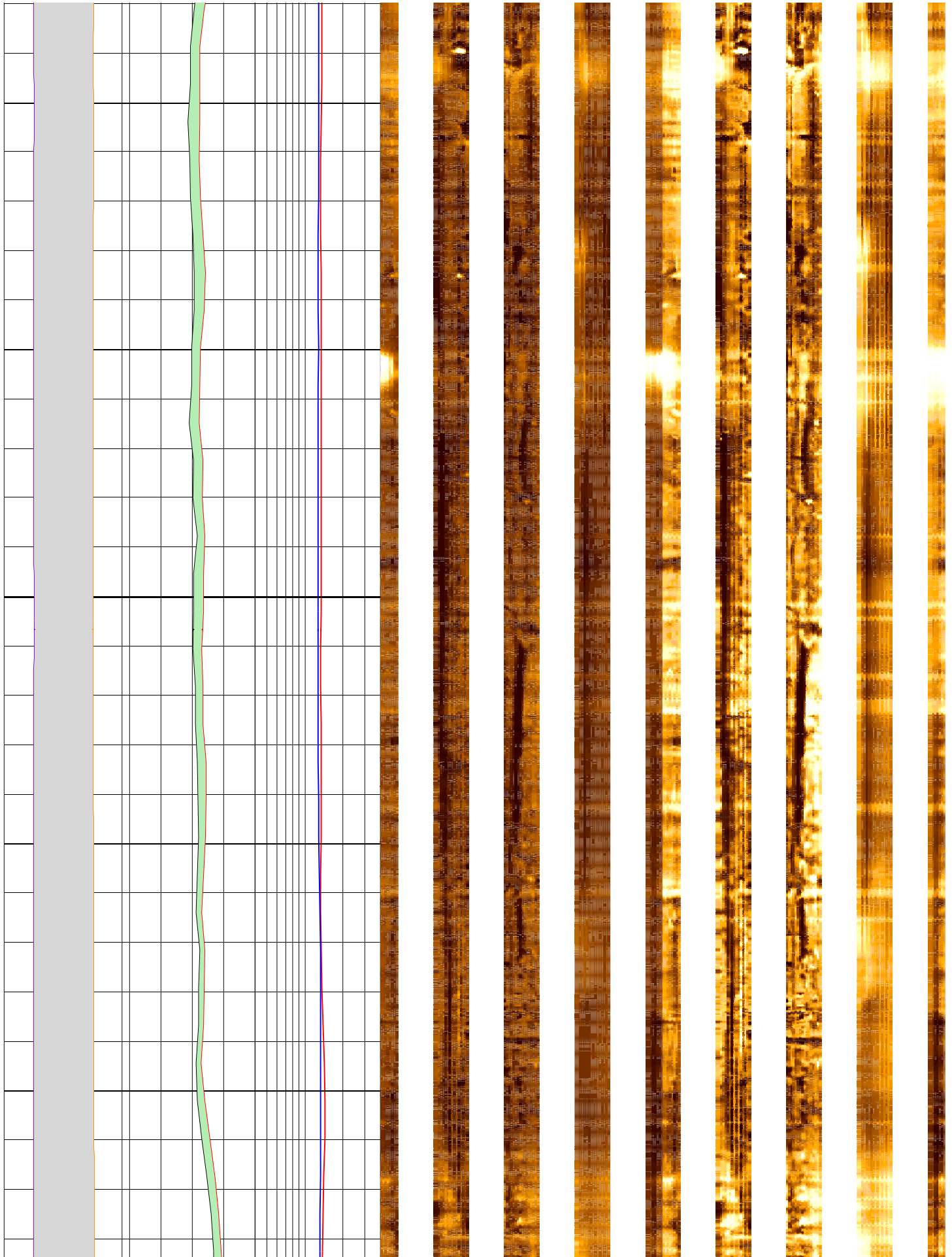

484

486

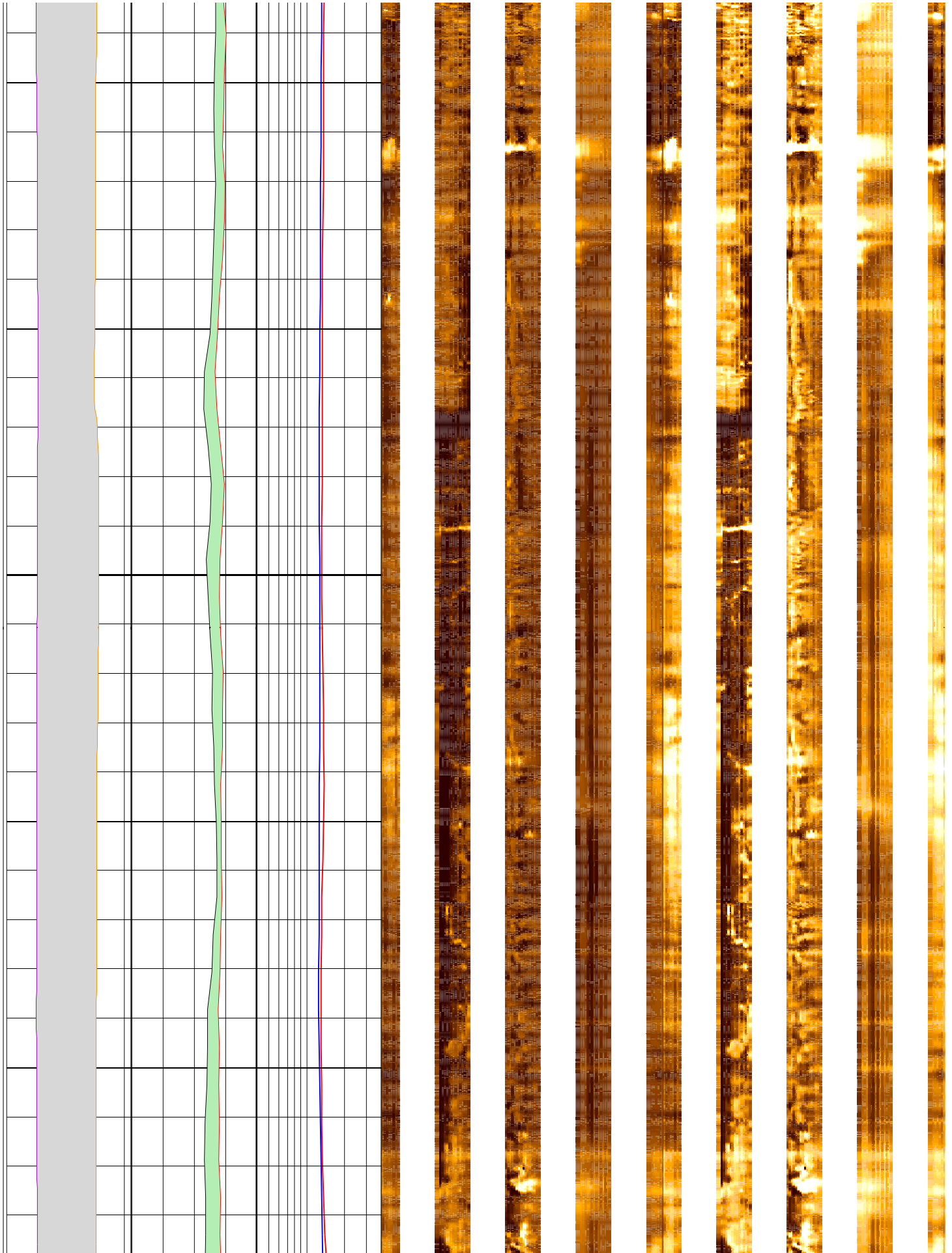

488

490

492

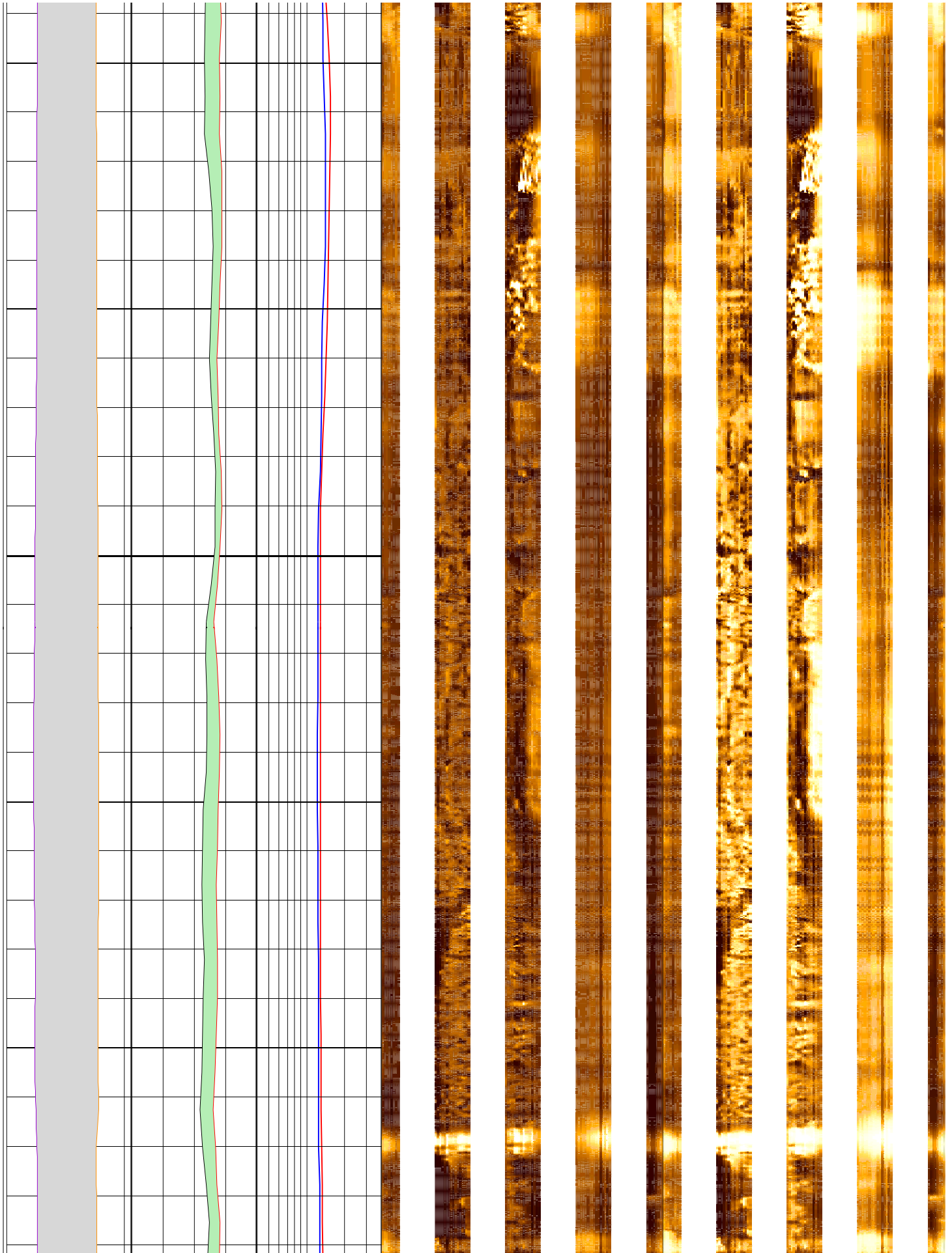

494

496

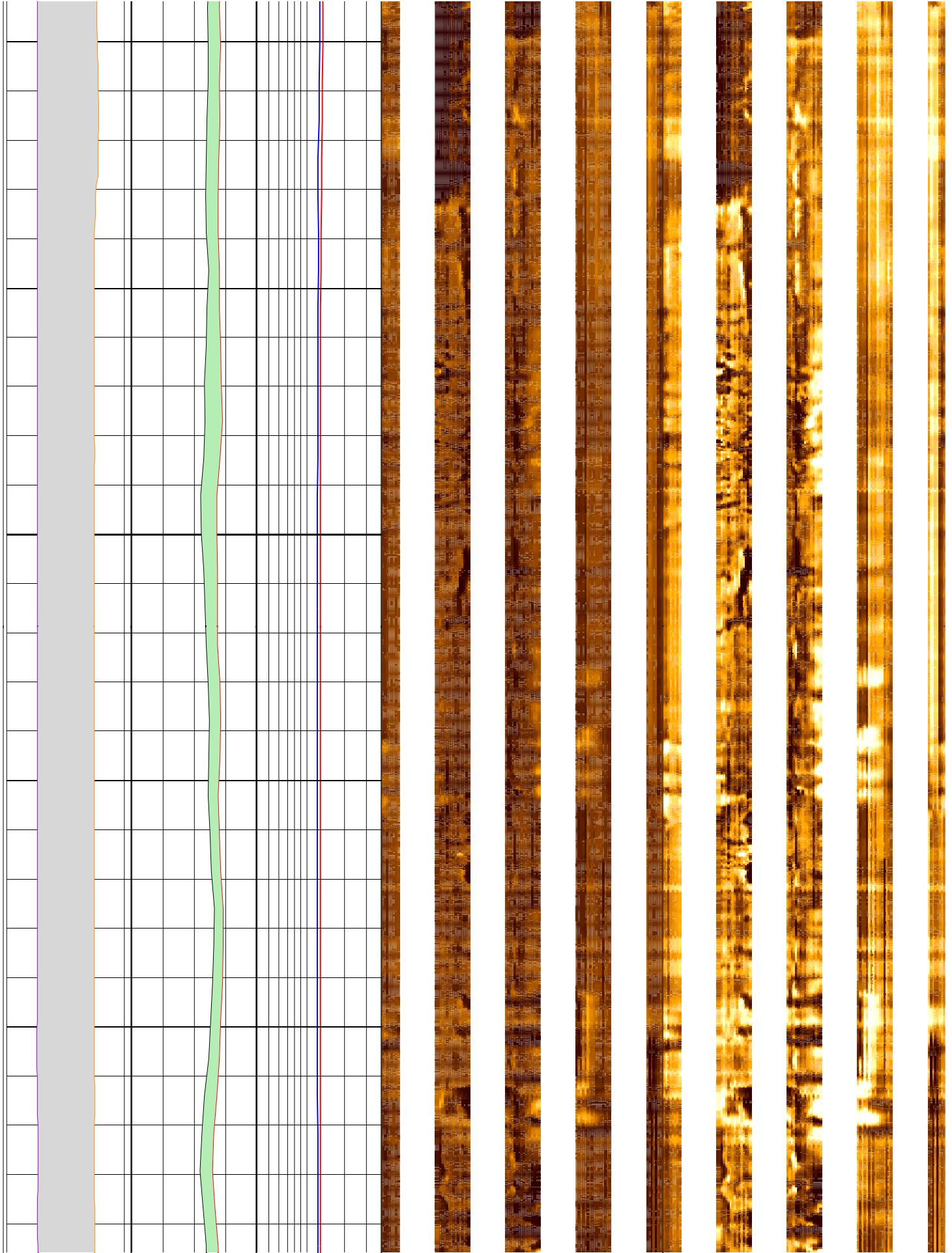

498

500

502



504

506

508

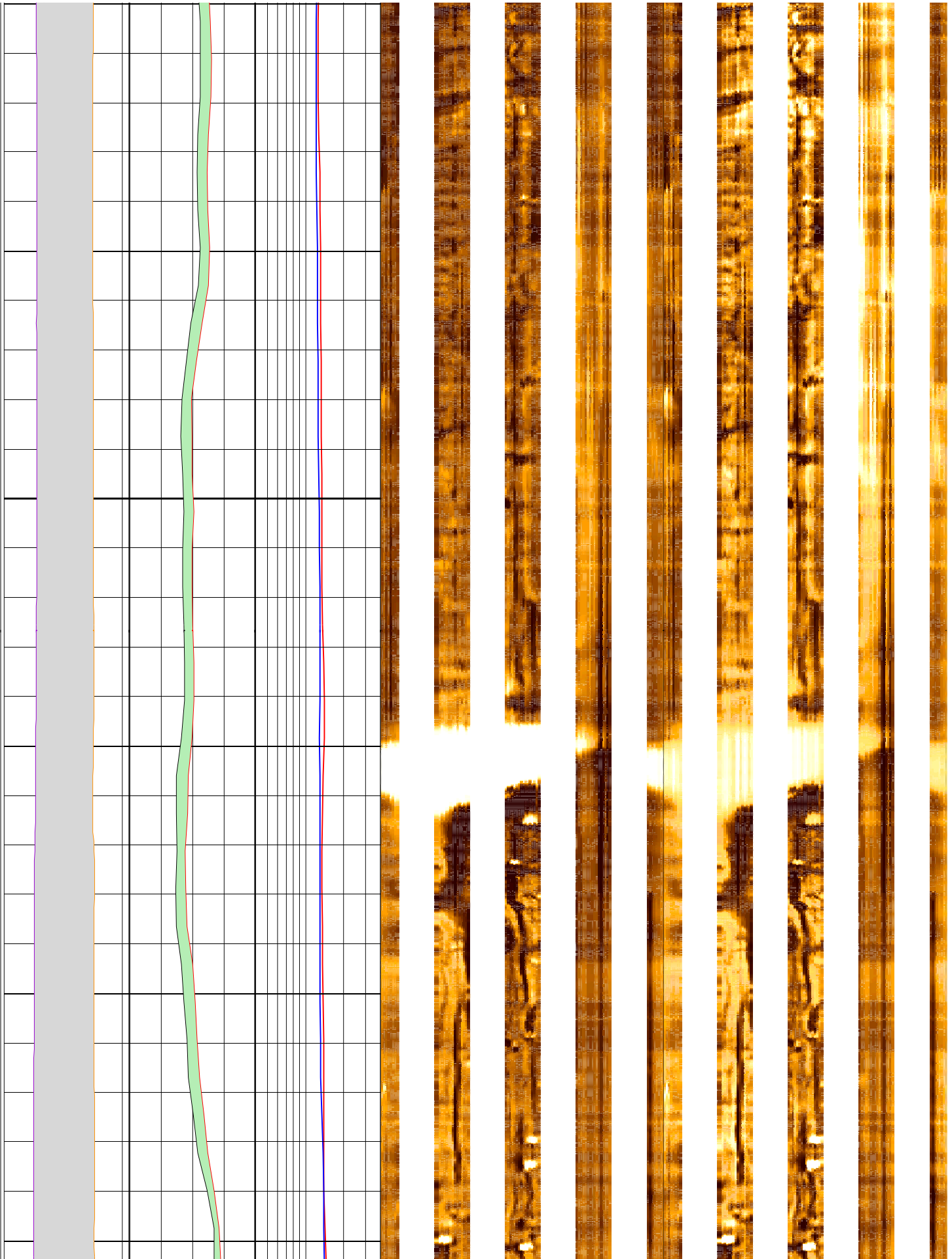

510

512

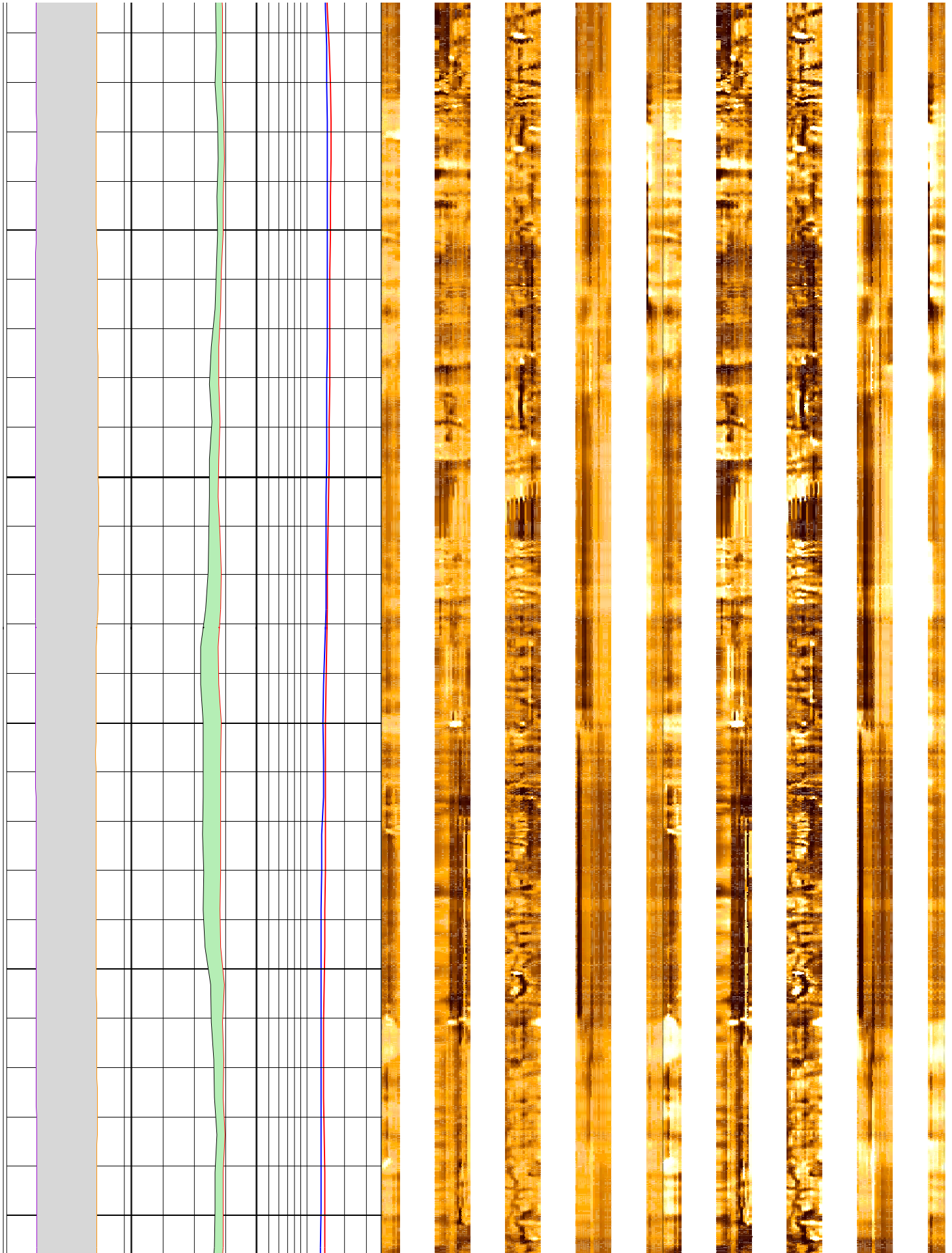

514

516

518

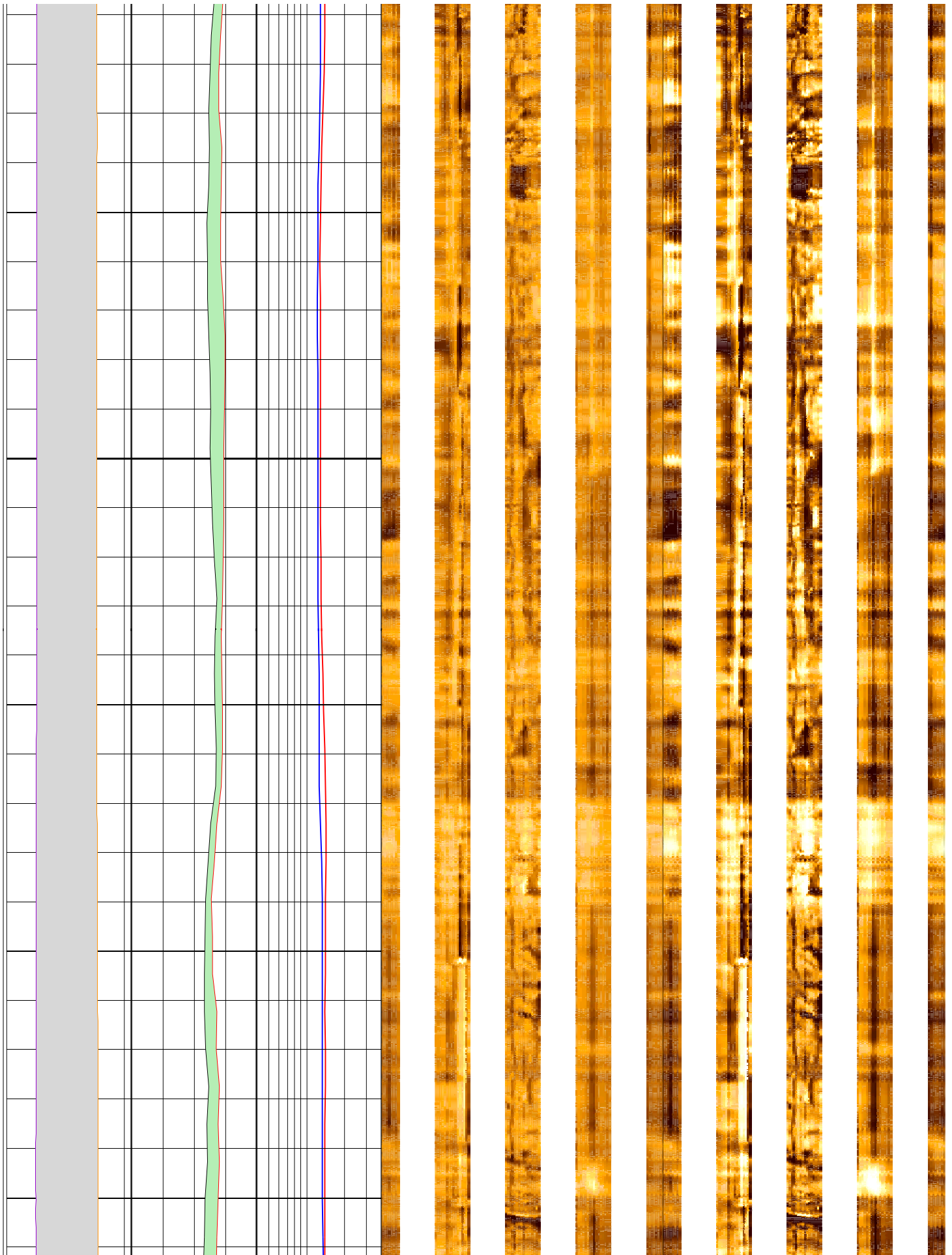

520

522

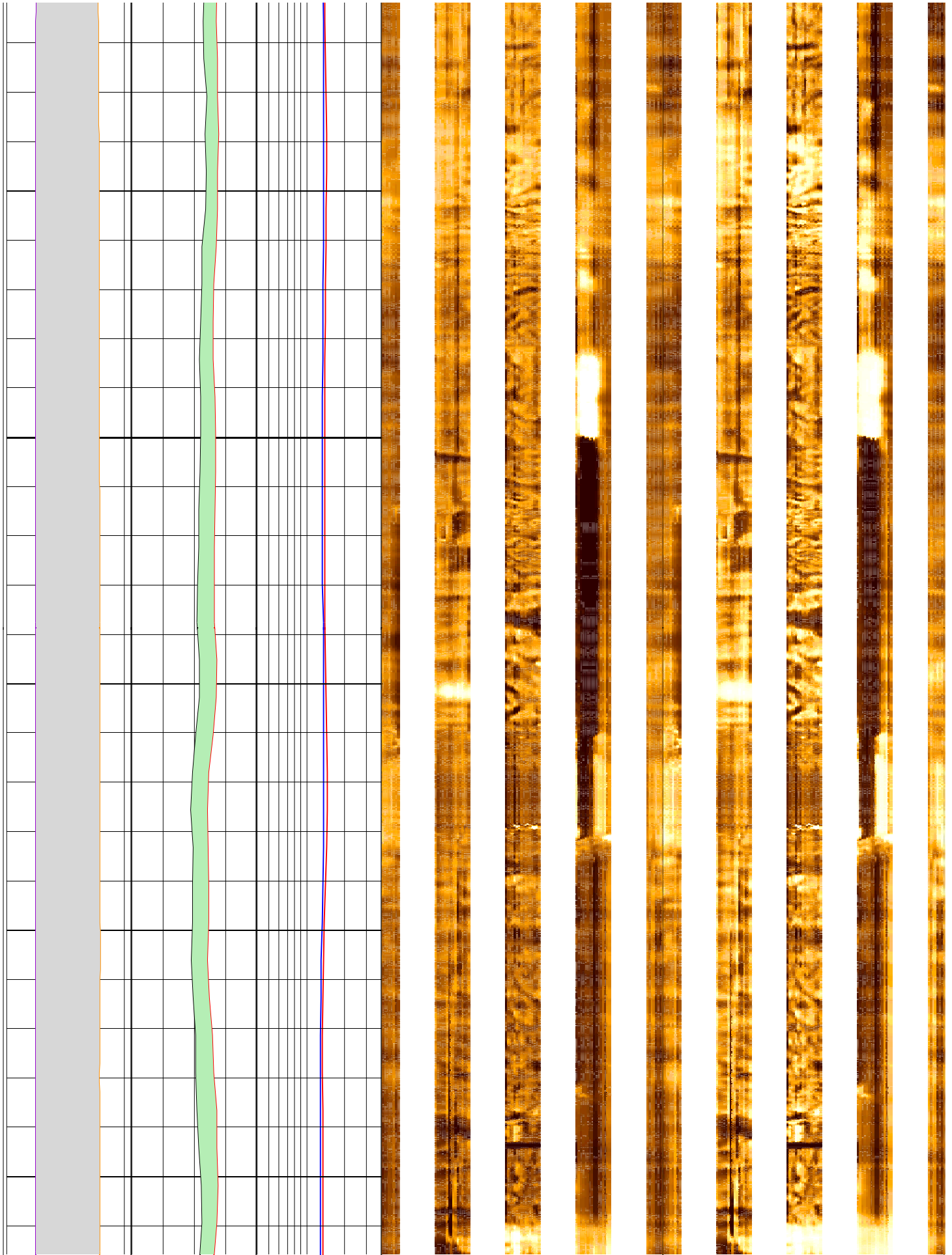

524

526

528

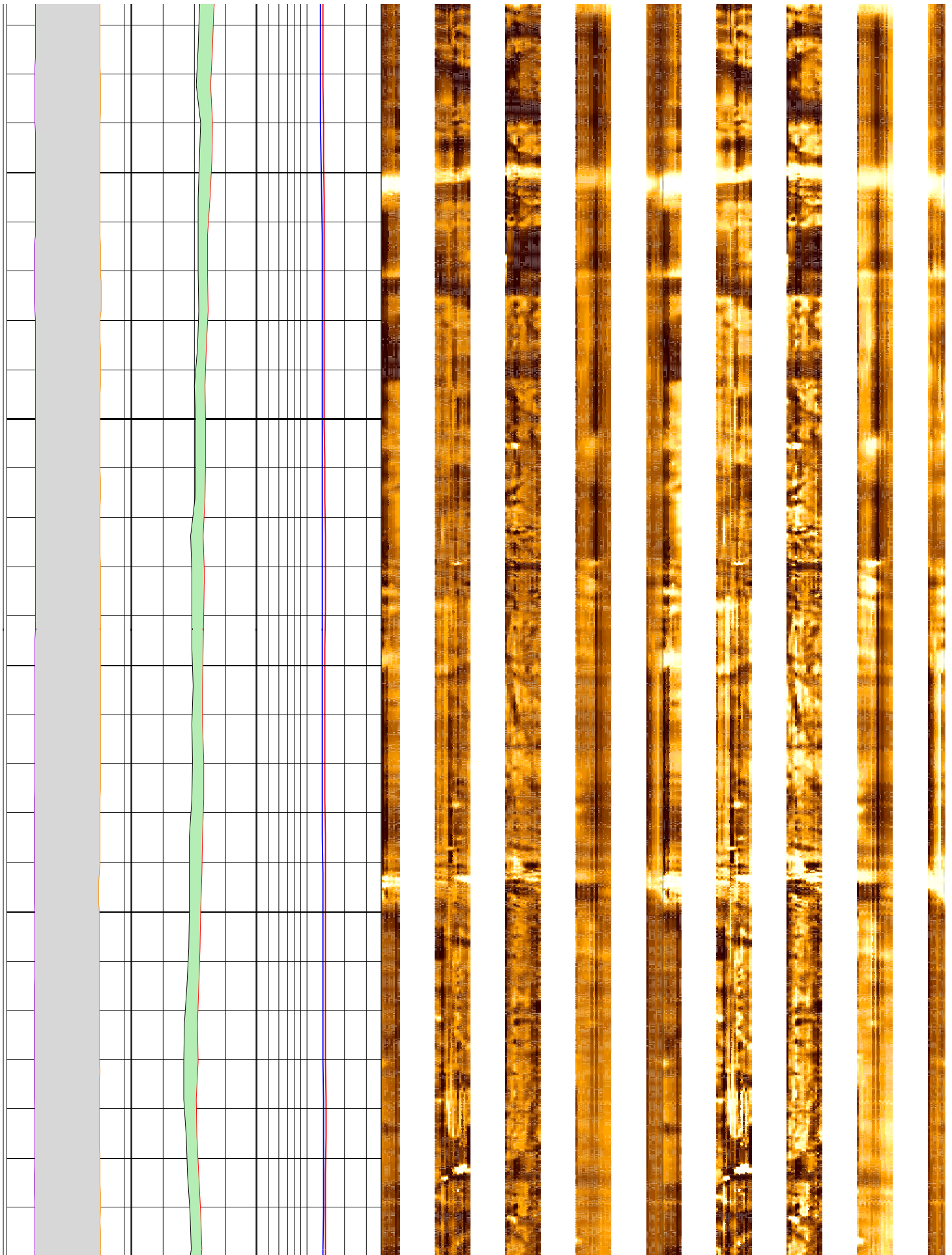

530

532

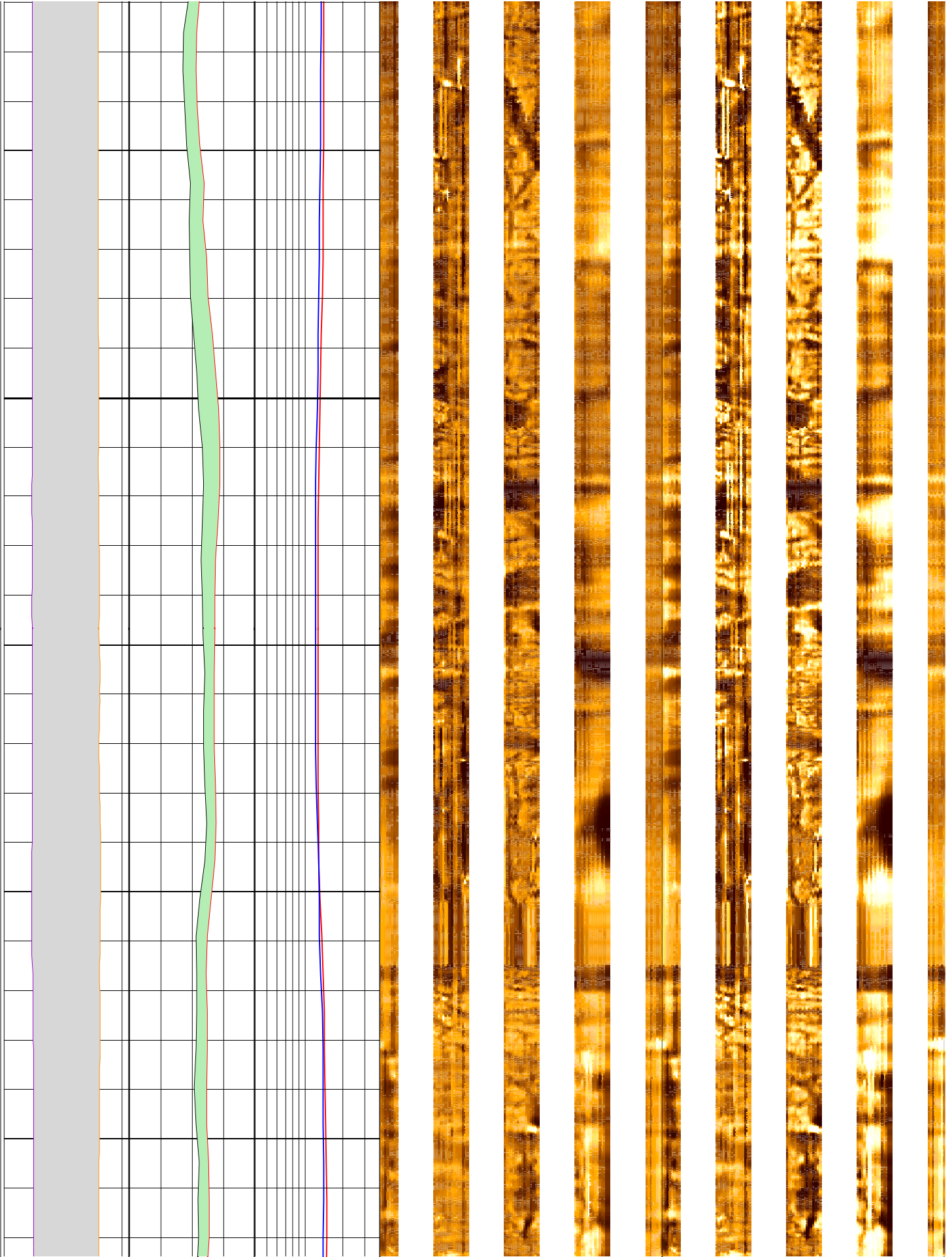

534

536

538

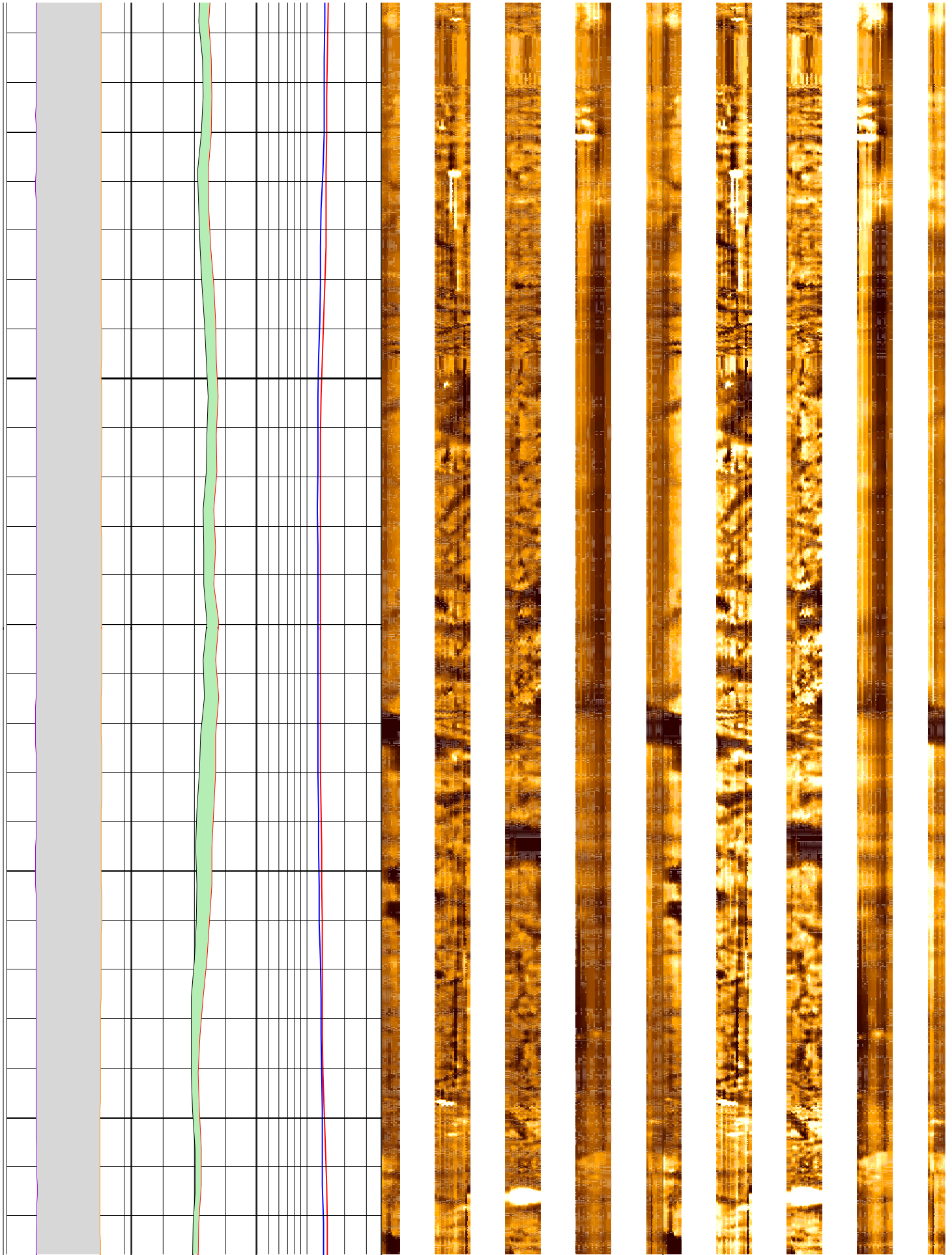

540

542

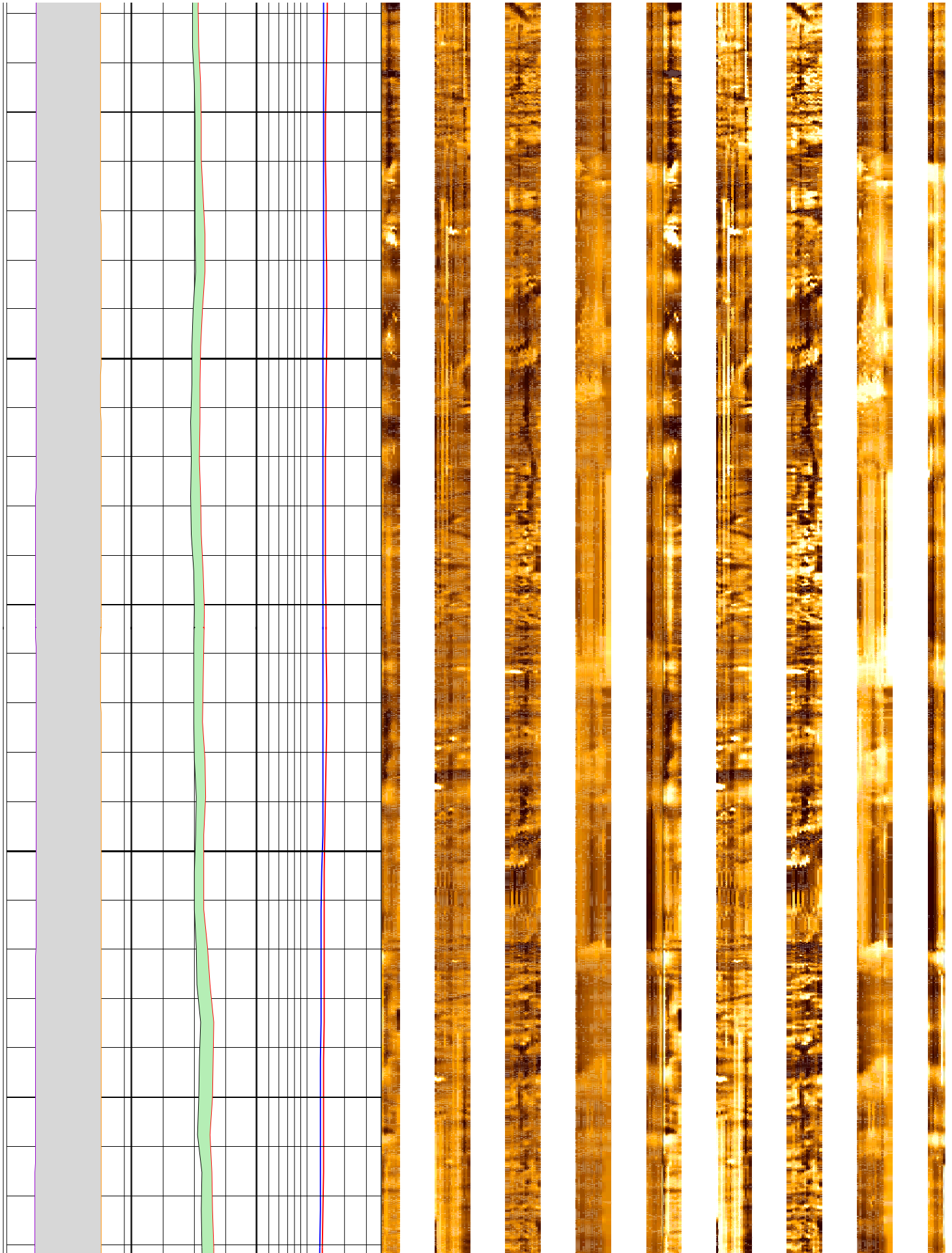

544

546

548

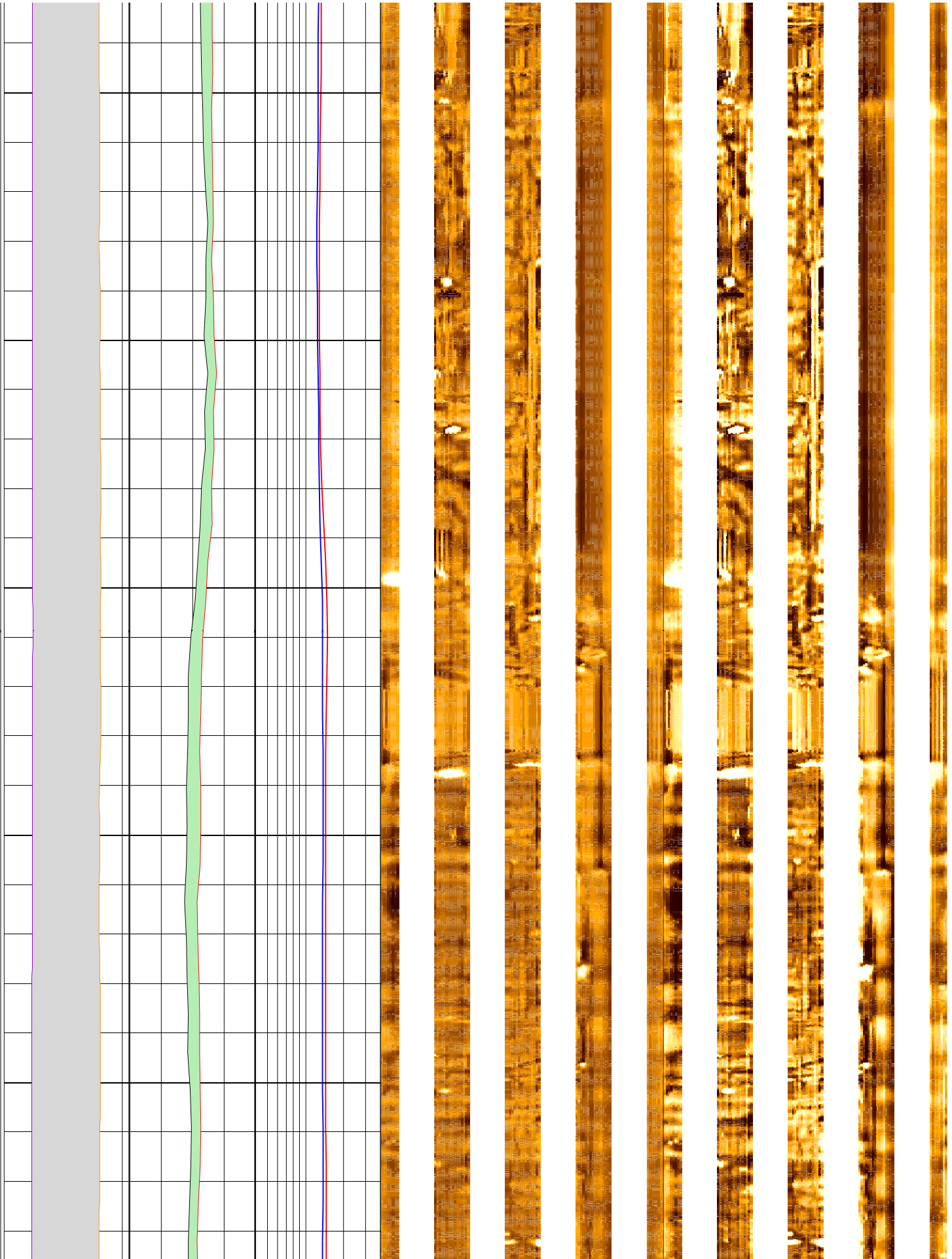

550

552

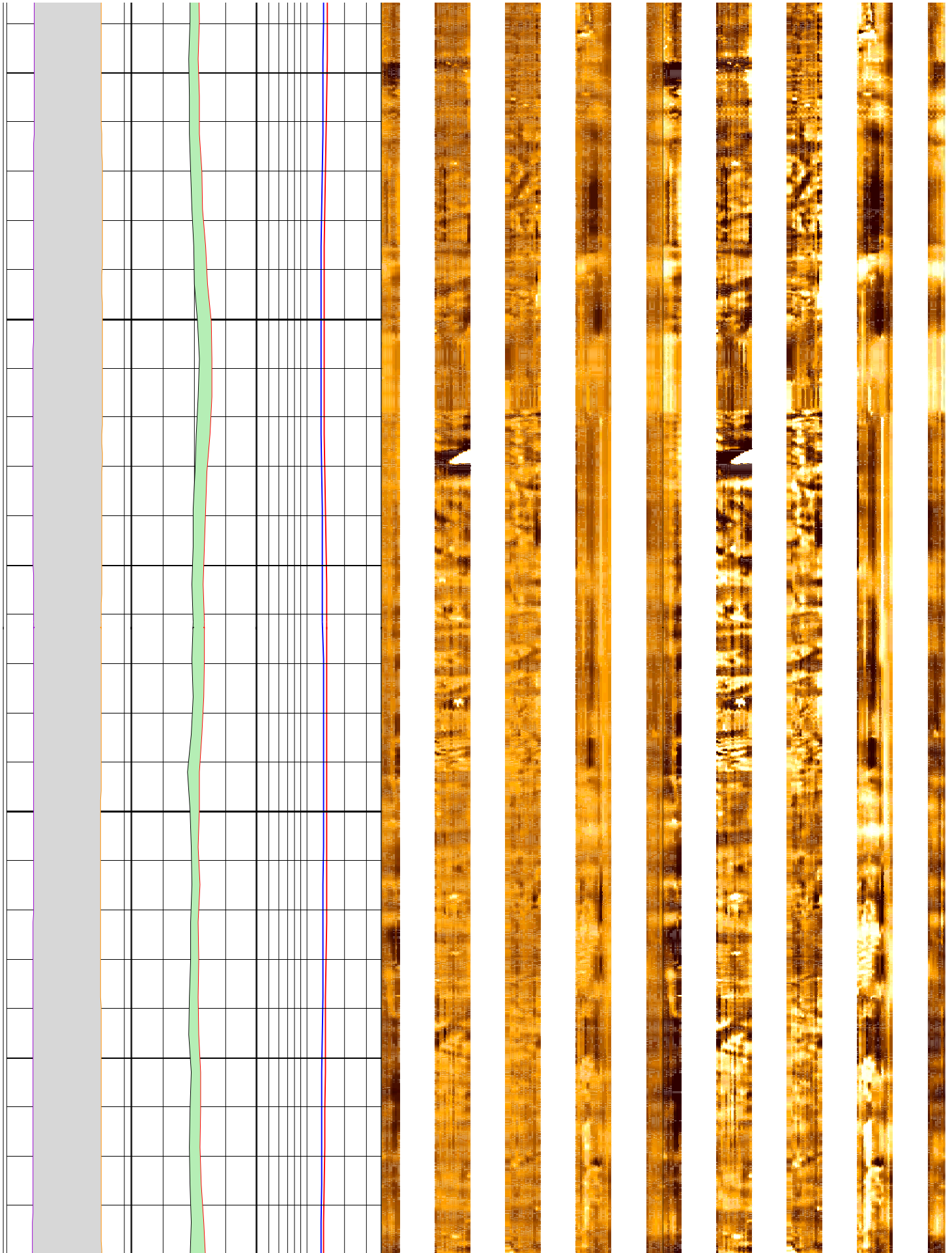

554

556

558

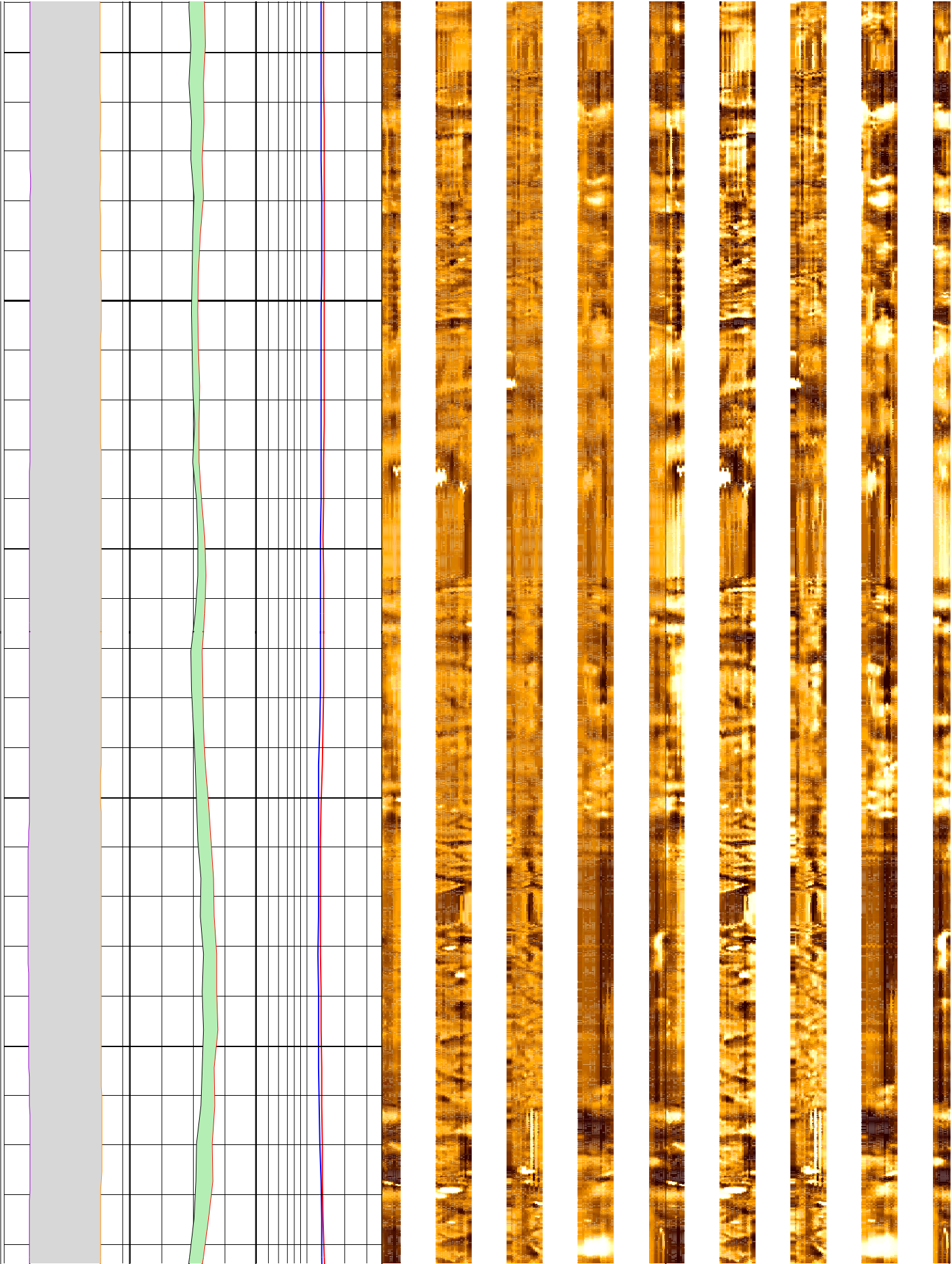

560

562

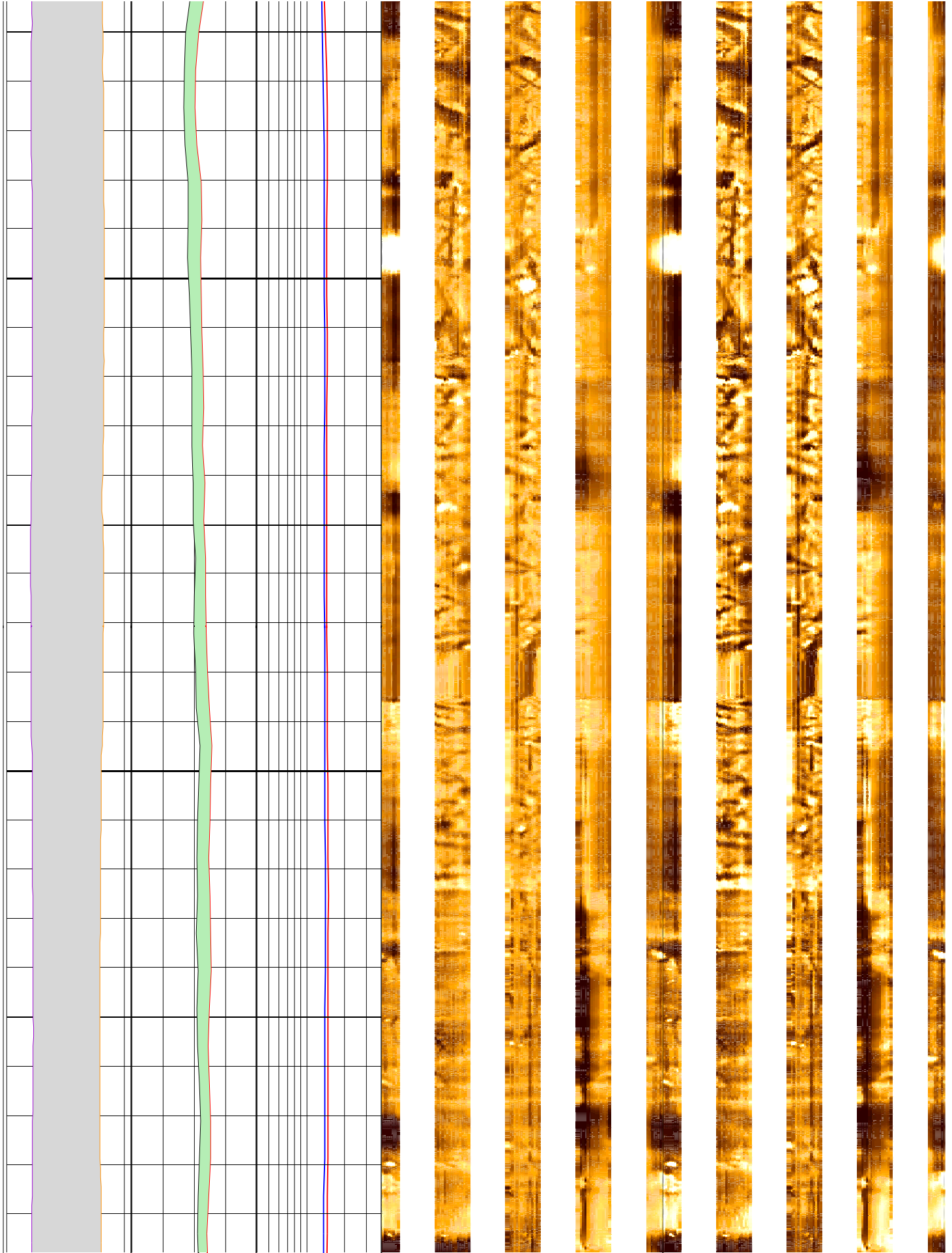

564

566

568

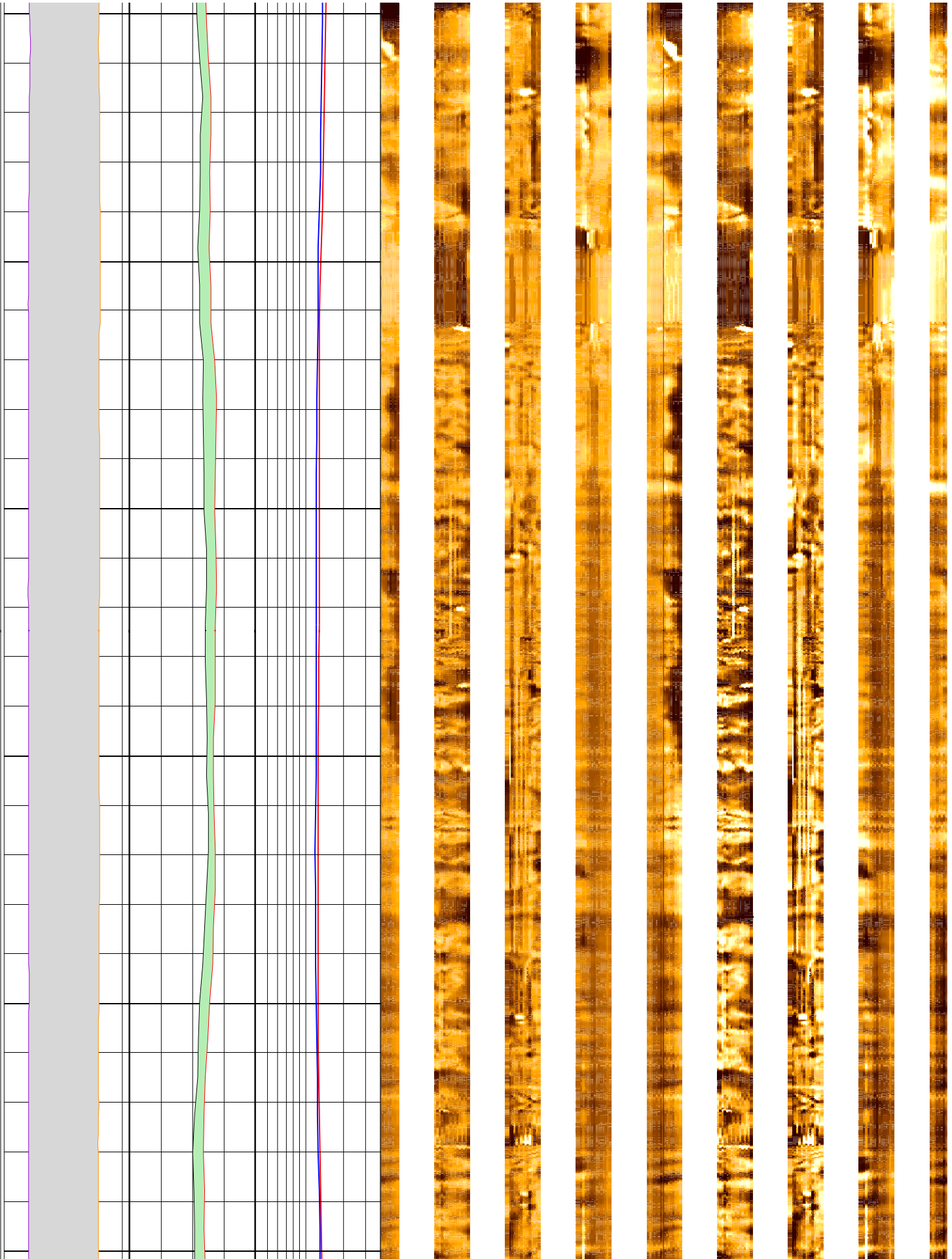

570

572

574

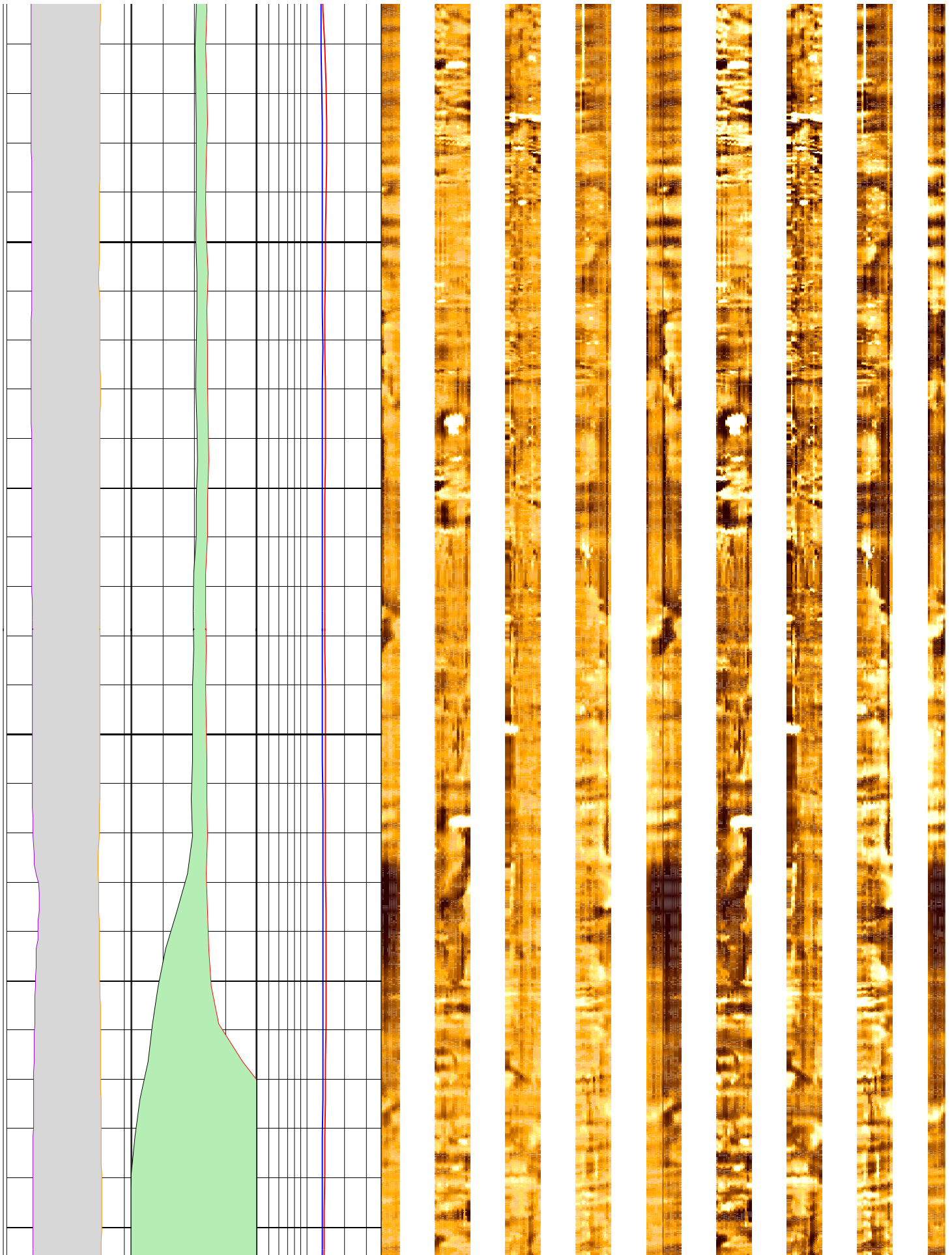

576

578

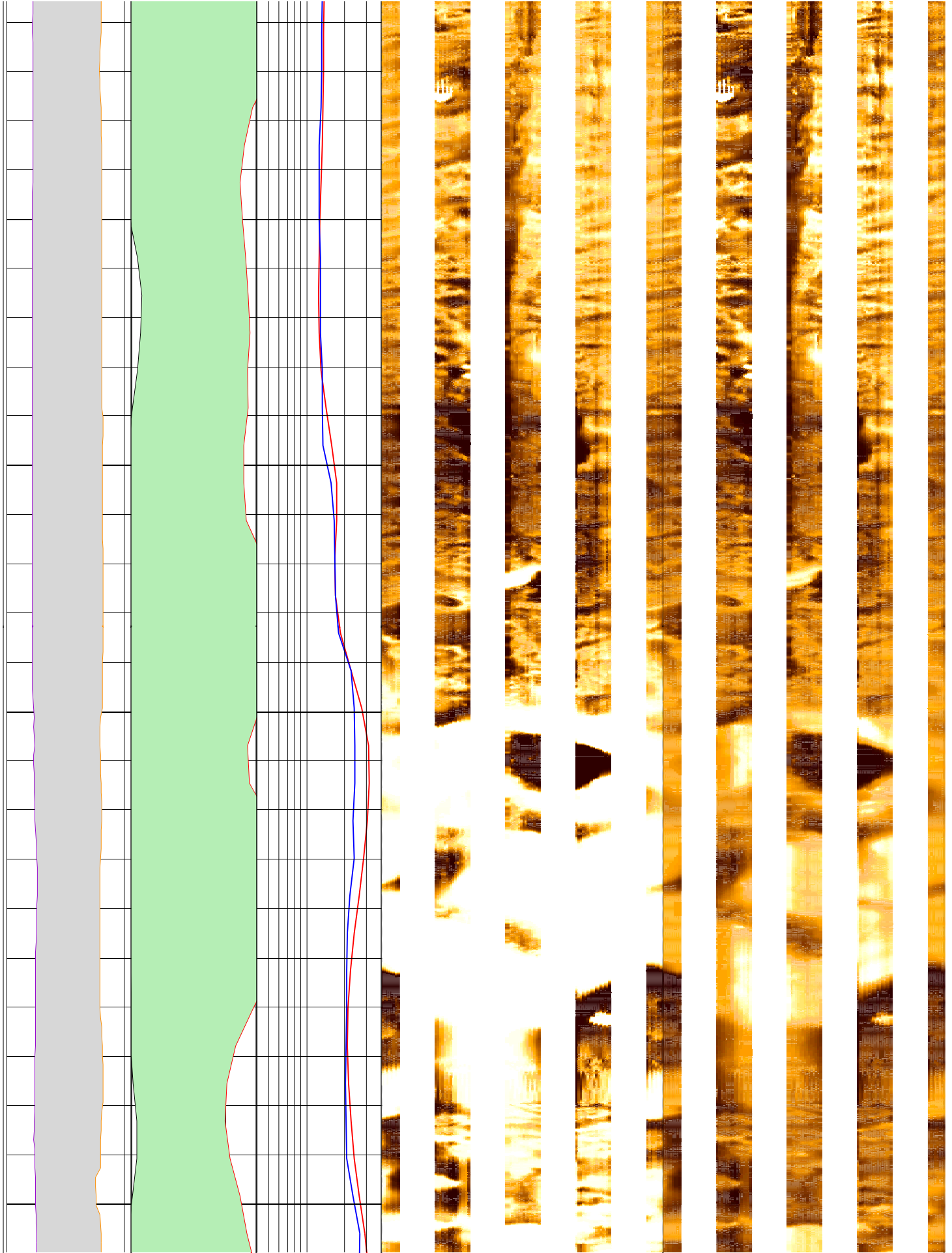

580

582

584

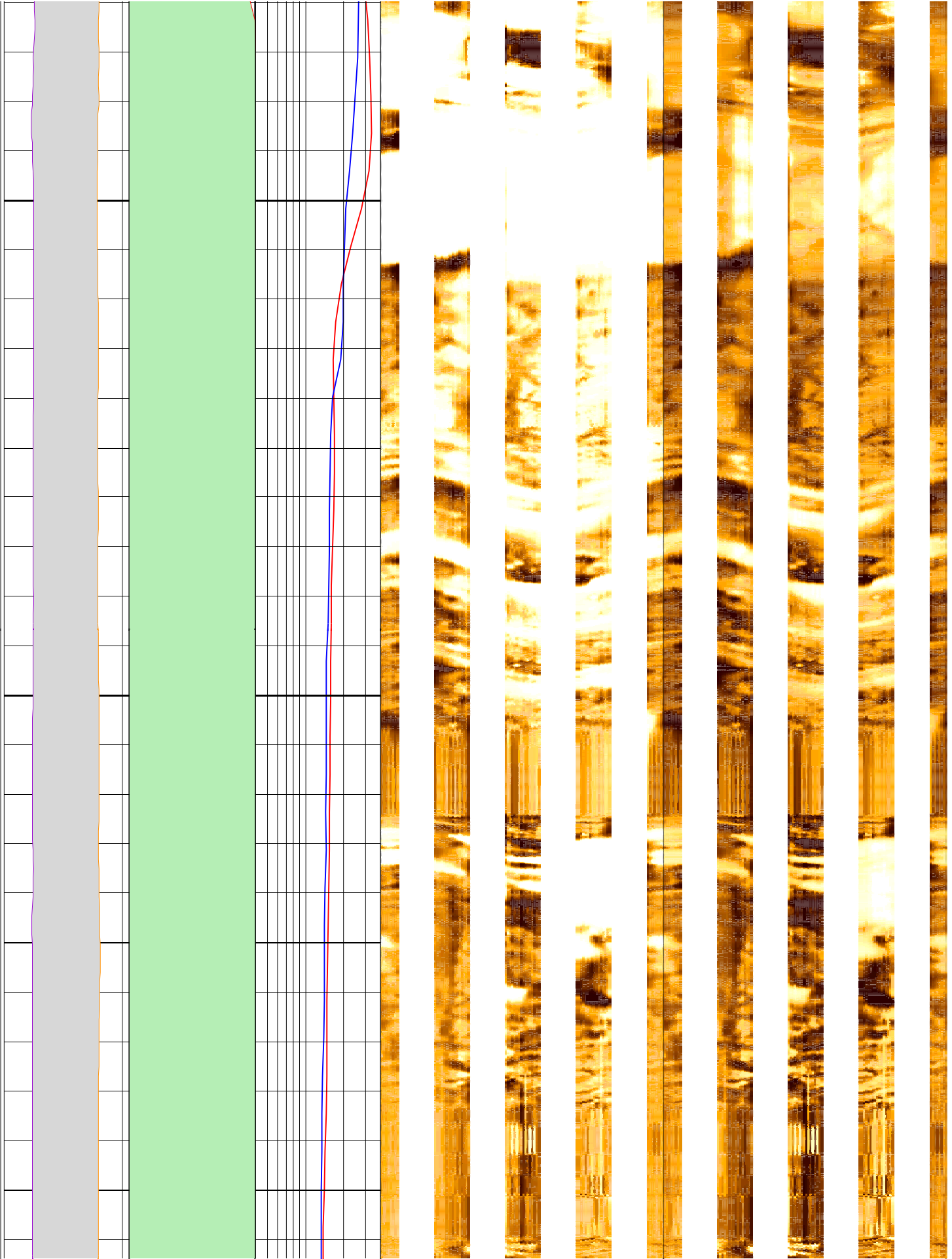

586

588

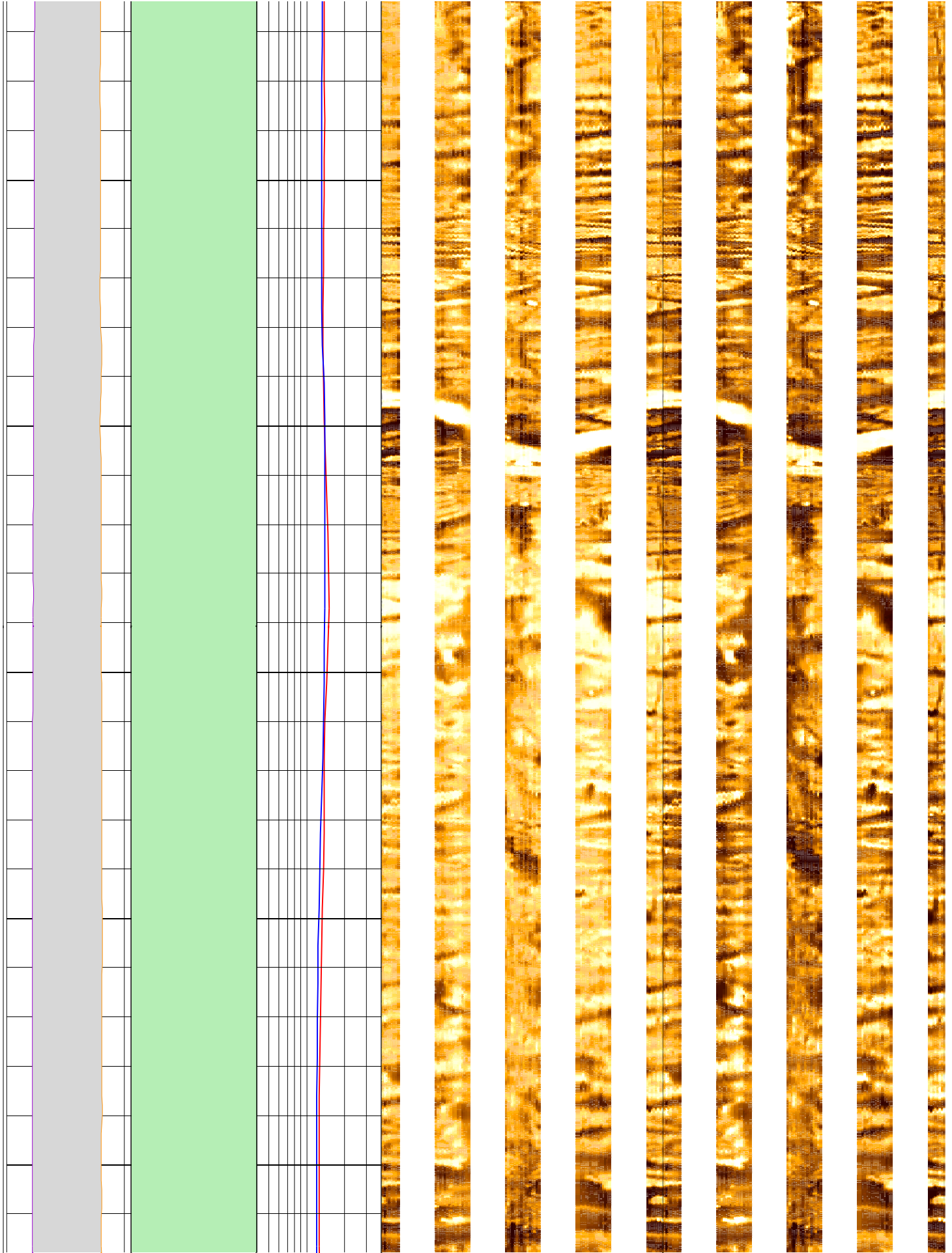

590

592

594

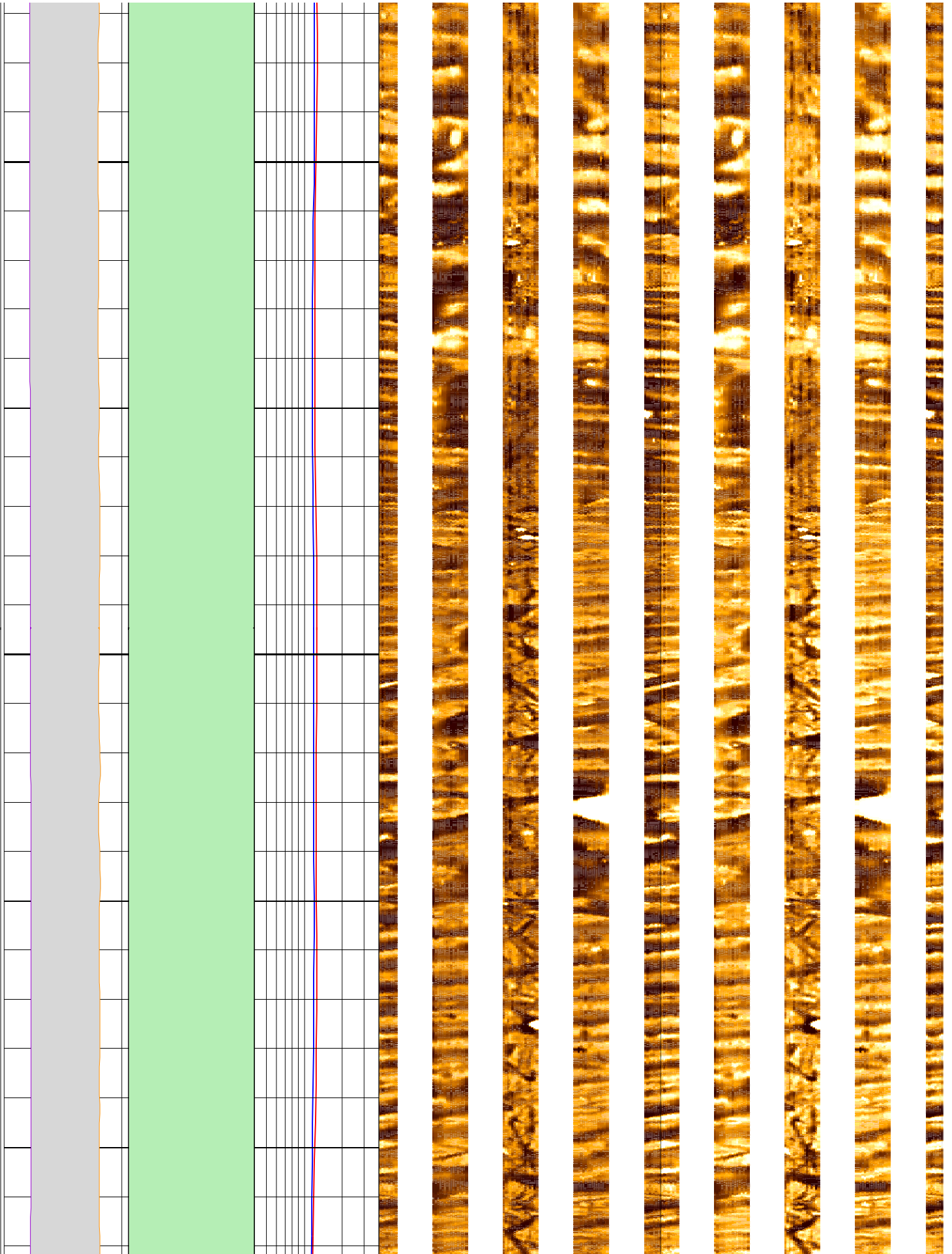

596

598

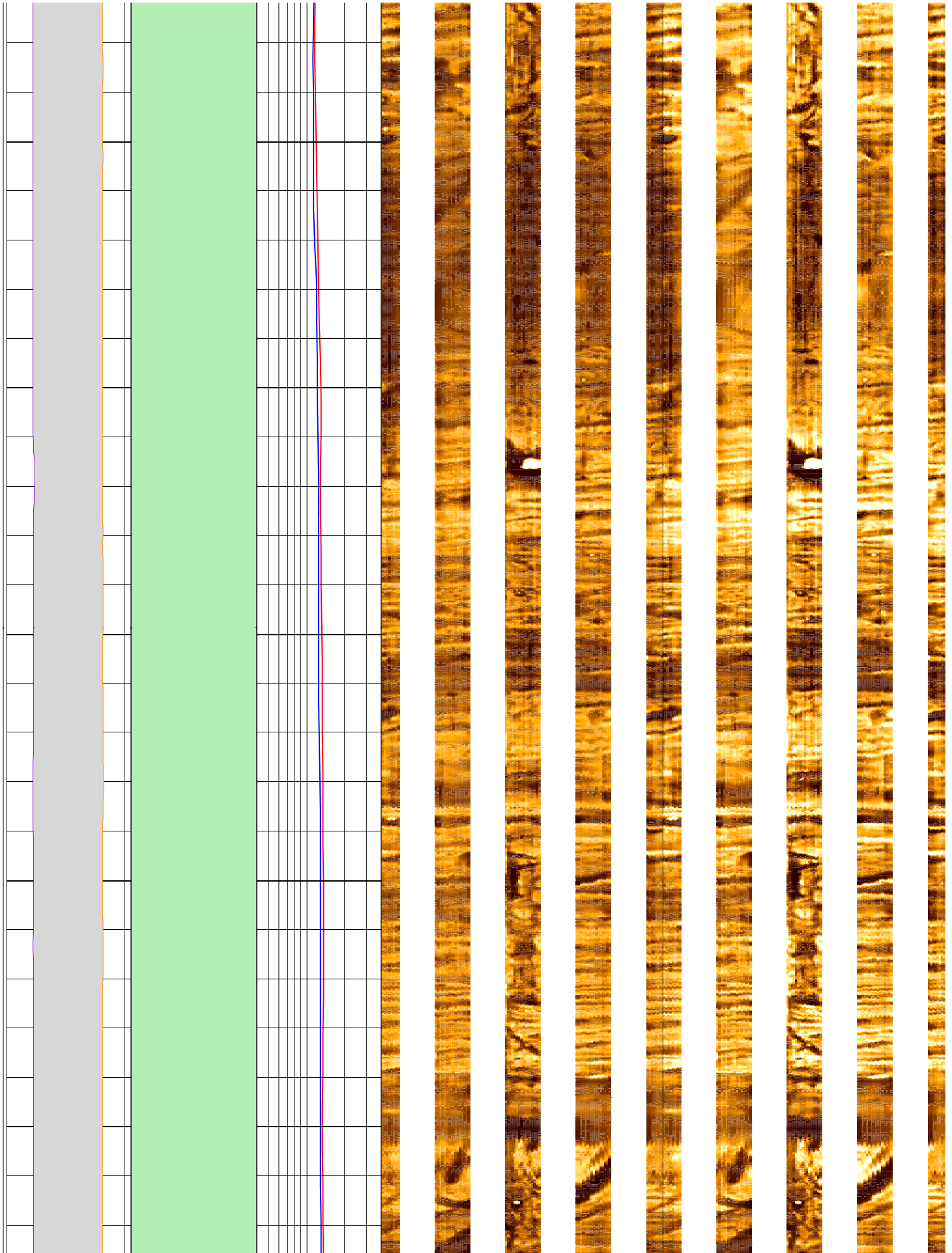

600

602

604

