

Schlumberger

GEOFRAME
PROCESSED
INTERPRETATION

Processed FMS Images Depth Reference: m WMSF

* A Mark of Schlumberger

Using the following logs: FMS/DIT/HNGS

COMPANY: Lamont Doherty Earth Observatory
WELL: Expedition 318 Hole U1361A
FIELD: Wilkes Land Margin
Rig: JOIDES Resolution
Country:
COUNTRY:
Date Logged: 1-Mar-2010 Date Processed:
Well Location: Latitude: S 64.4096 Deg
Longitude: E 143.0033 Deg
Elevations: KB: 11m DF: 11m GL: 3469.5m
API Number: Job Number:

FOLD HERE The well name, location and borehole reference data were furnished by the customer.

All interpretations are opinions based on inferences from electrical or other measurements and we cannot, and do not guarantee the accuracy or correctness of any interpretation, and we shall not, except in the case of gross or willful negligence on our part, be liable or responsible for any loss, costs, damages or expenses incurred or sustained by anyone resulting from any interpretations made by any of our officers, agents or employees. These interpretations are also subject to Clause 4 of our General Terms and Conditions as set out in our current Price Schedule.

Field Recording:	Location:	Software Version:	Engineer:
Office Recording:	ICS Center:	Baseline:	Log Analyst:

Mud and Borehole Measurements:

Rm @ Measured Temperature: @	BHT:	Bitsize: 11.4375in
Rmf @ Measured Temperature: @	Type Fluid in Hole:	Sepiolite Sea Water Gel
Rmc @ Measured Temperature: @	Mud Density: 1.22g/cm3	

Remarks:

Data depth-shifted and depth-matched. Depth reference: m WMSF.
Drill pipe at 101 m WMSF. Water depth: 3469.5 m WRF.

Average heave (peak to peak): 3 m. Wireline Heave Compensator used.

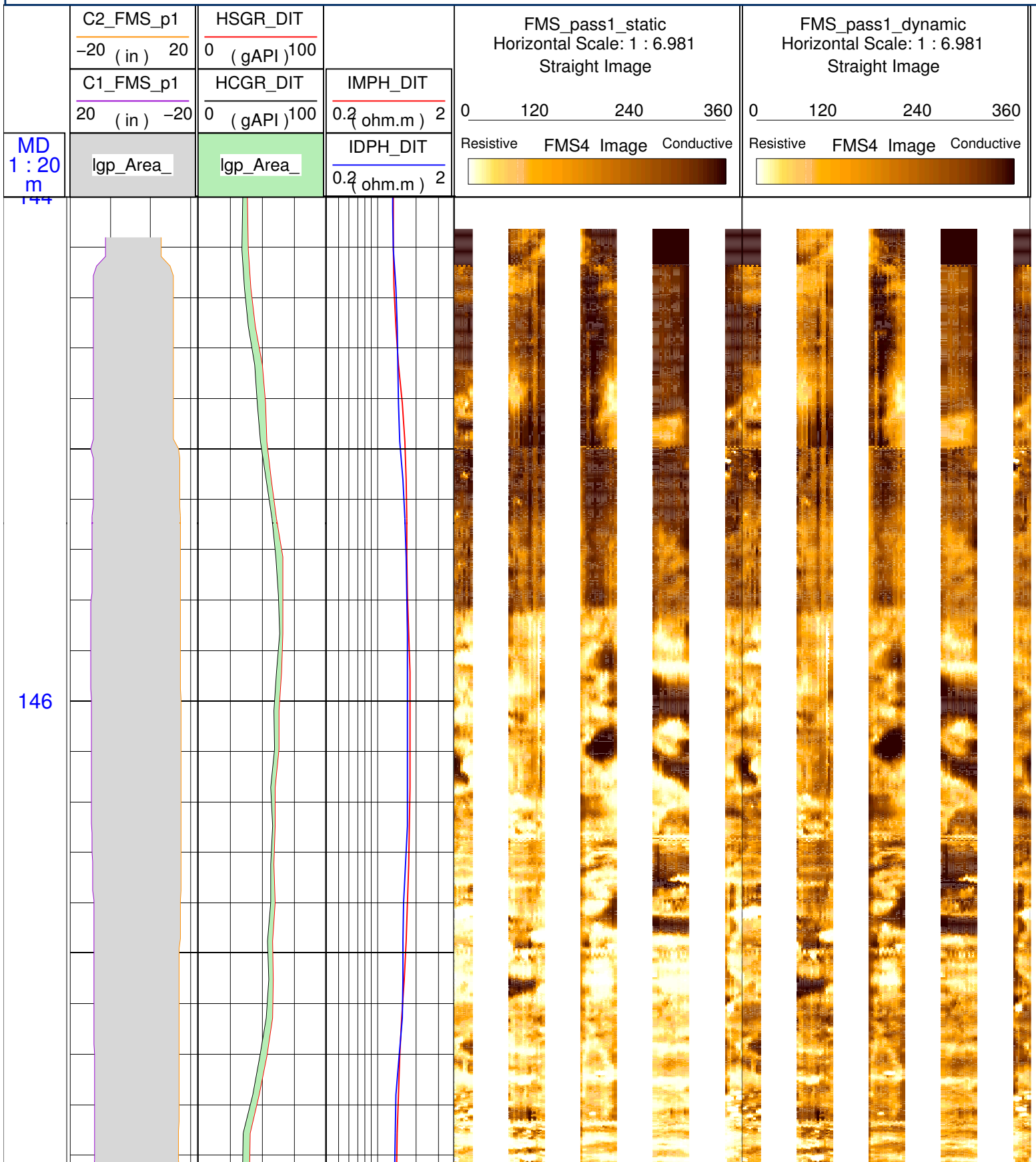

148

150

152

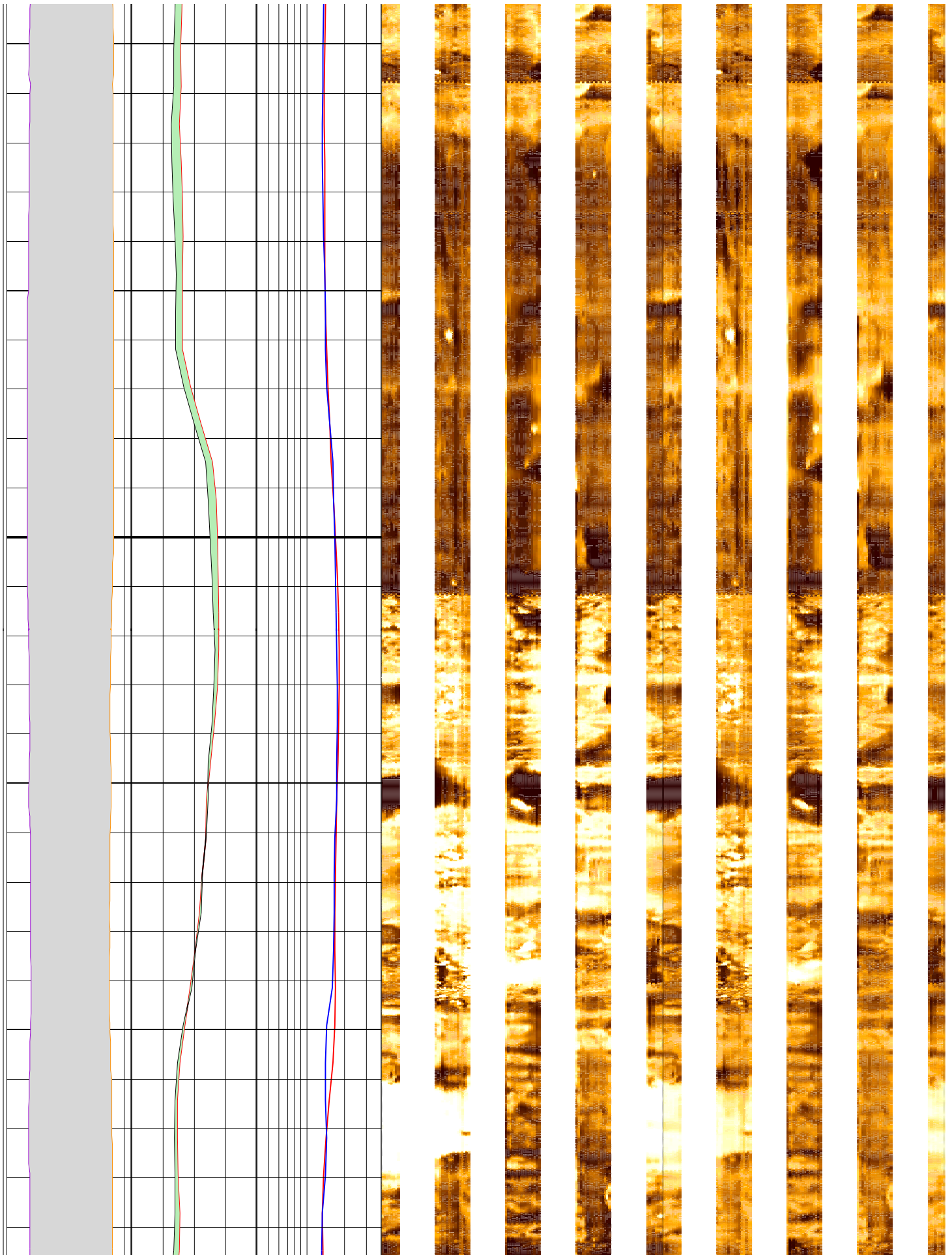

154

156

150

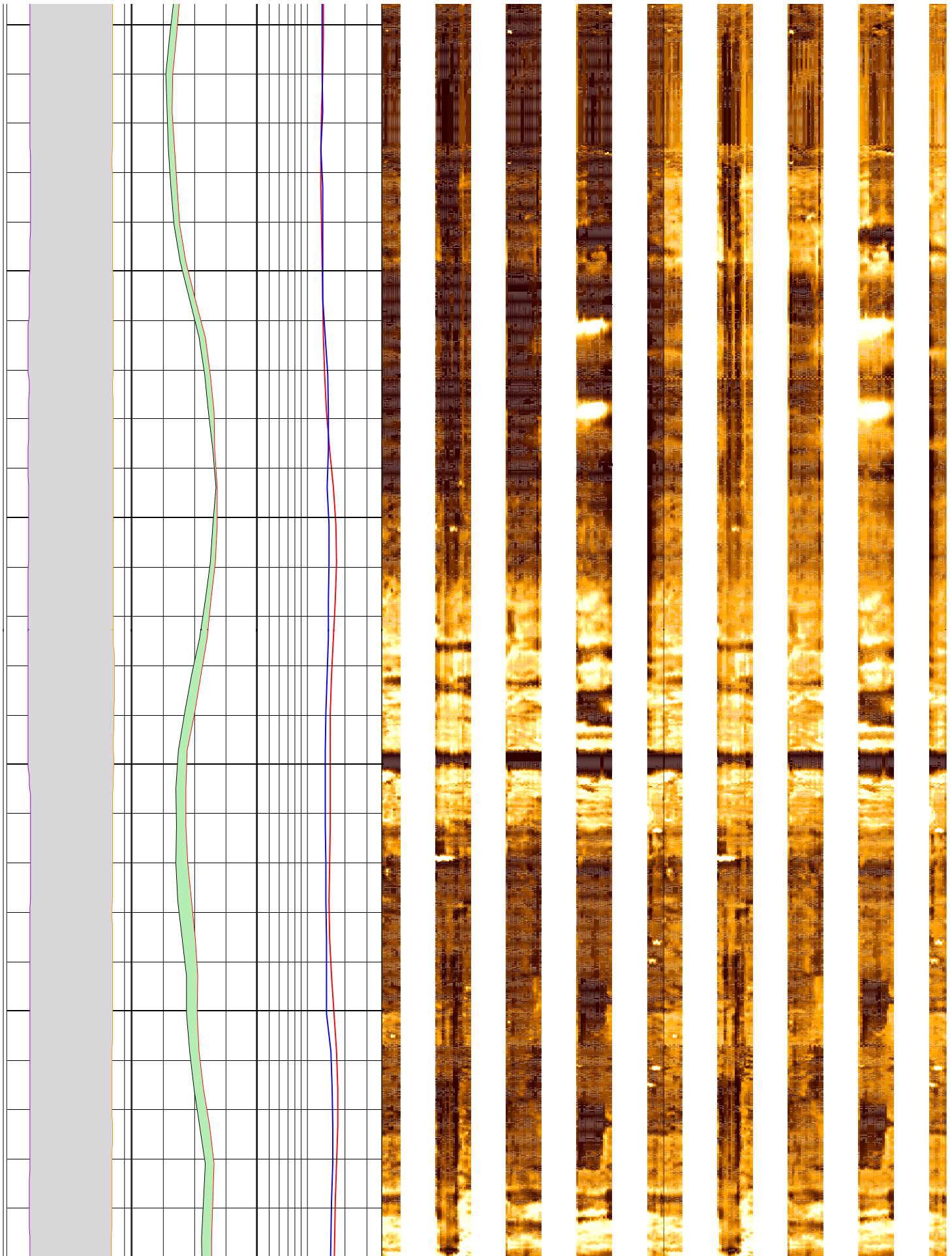

150

160

162

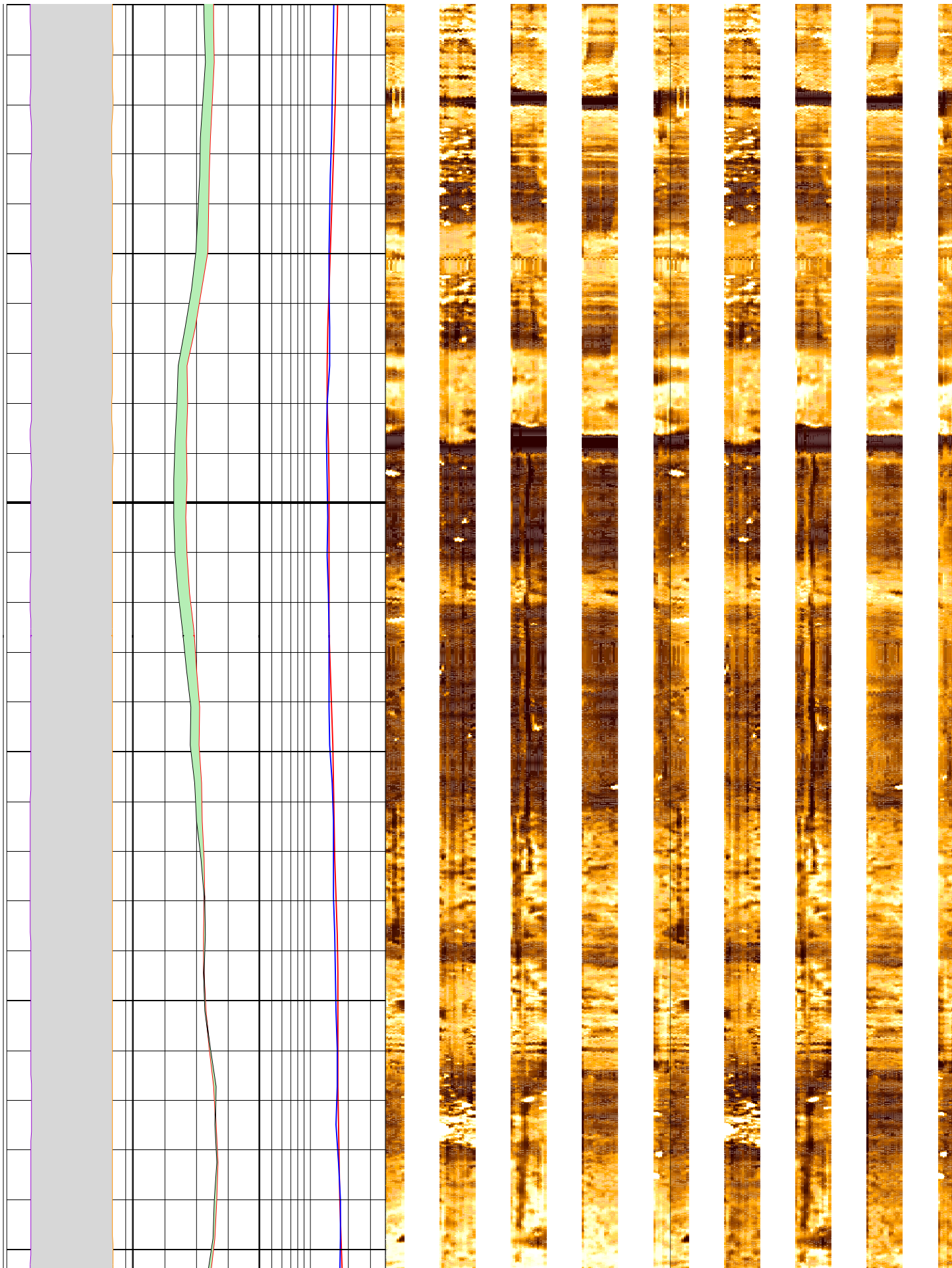

164

166

168

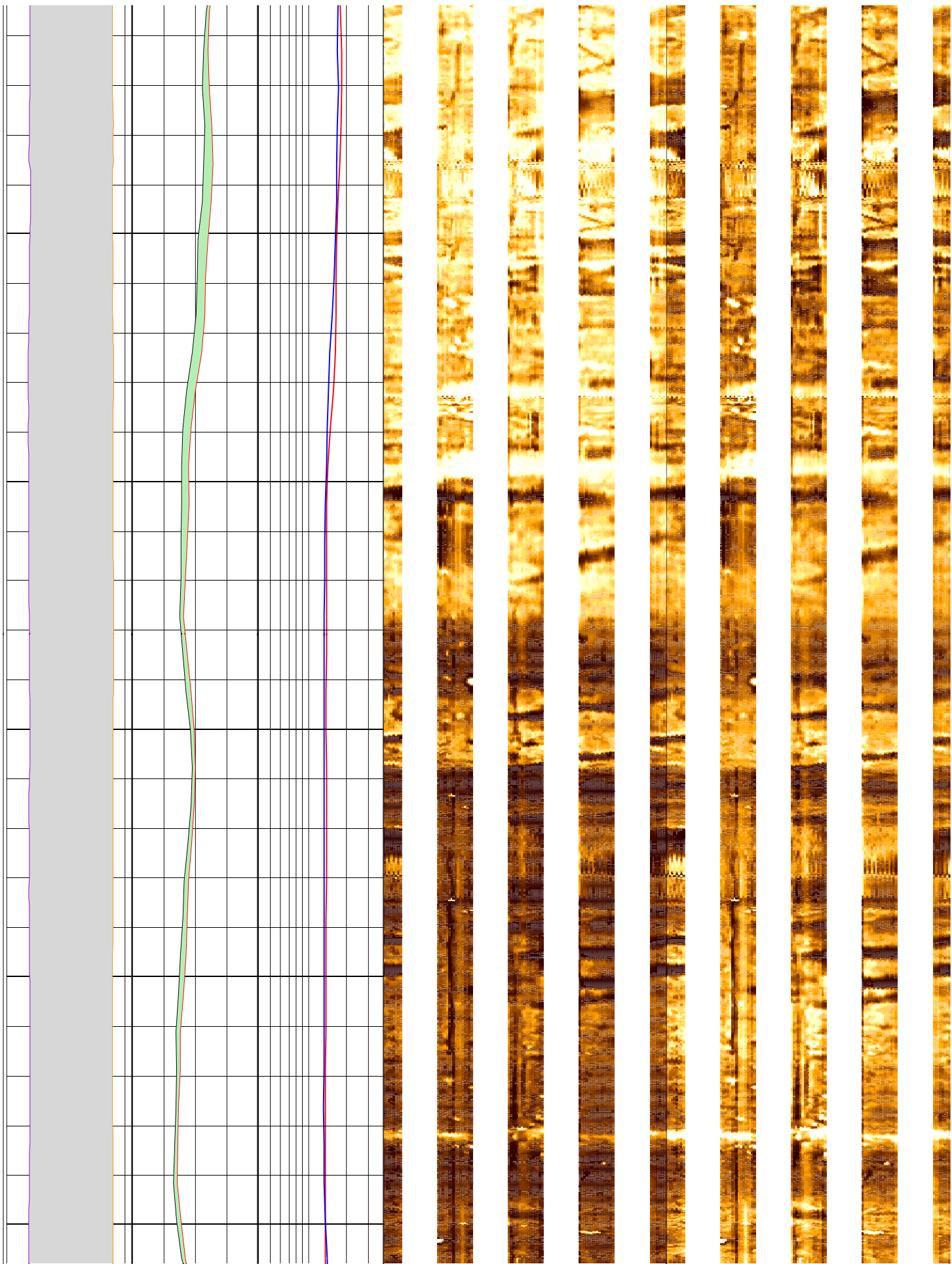

170

172

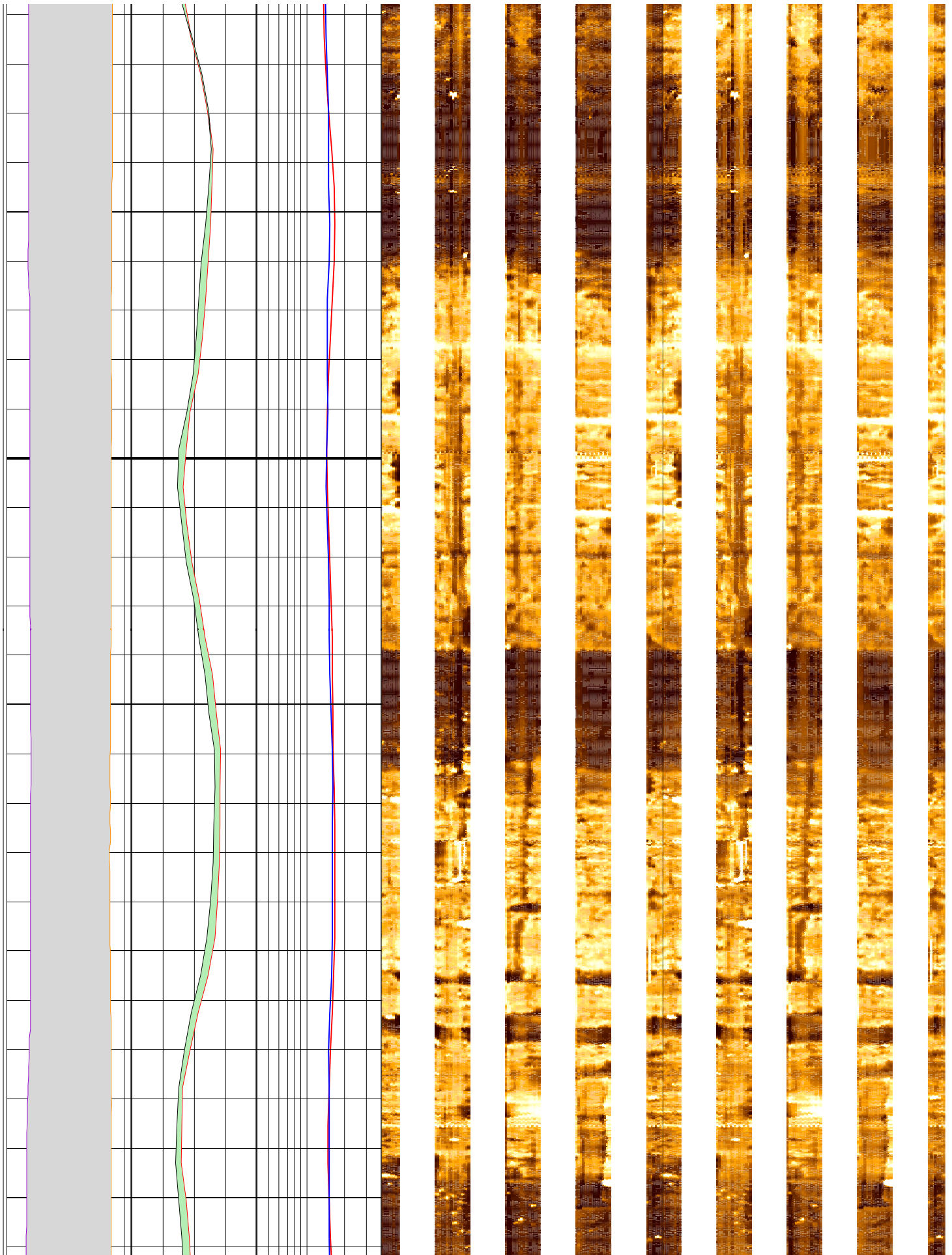

174

176

178

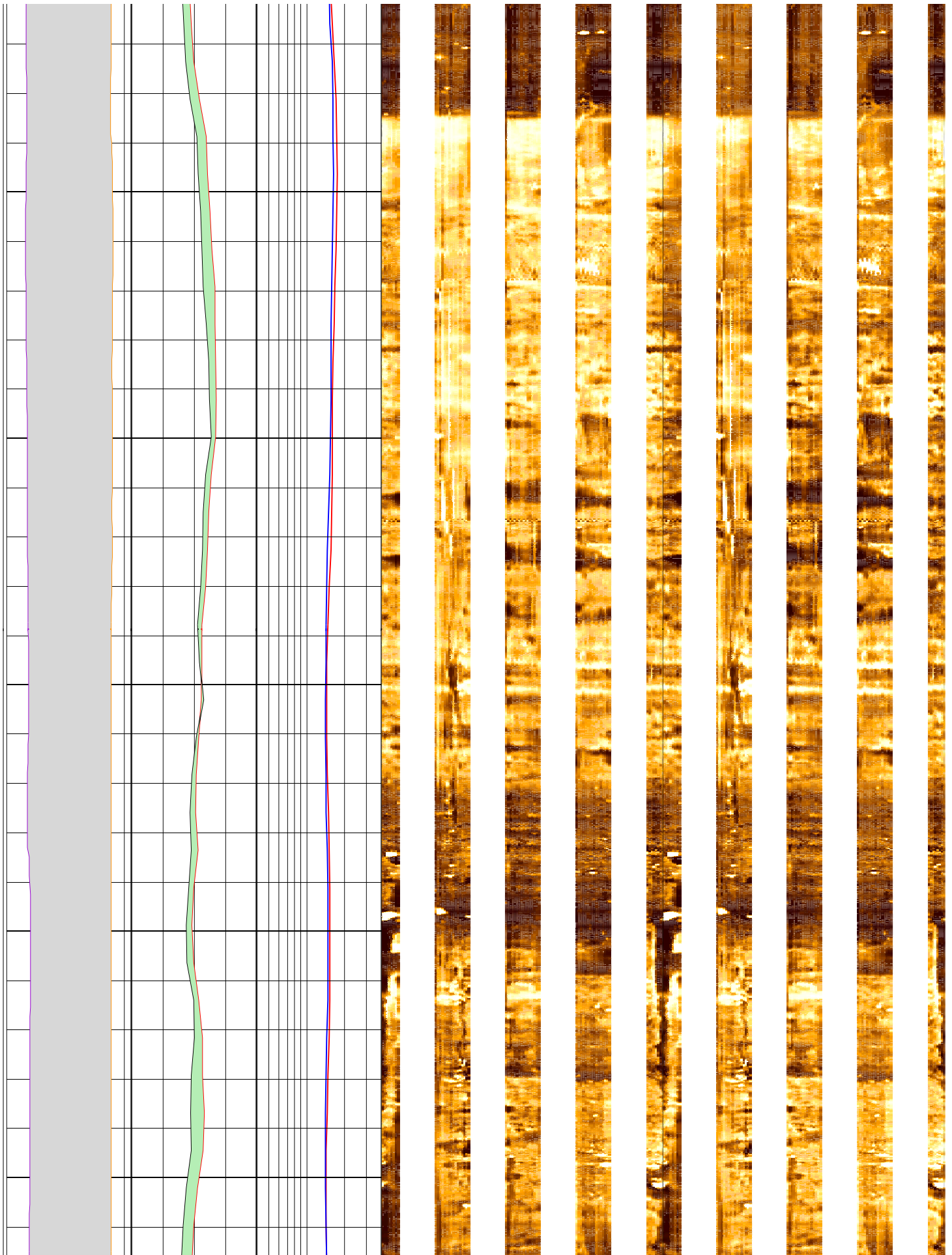

180

182

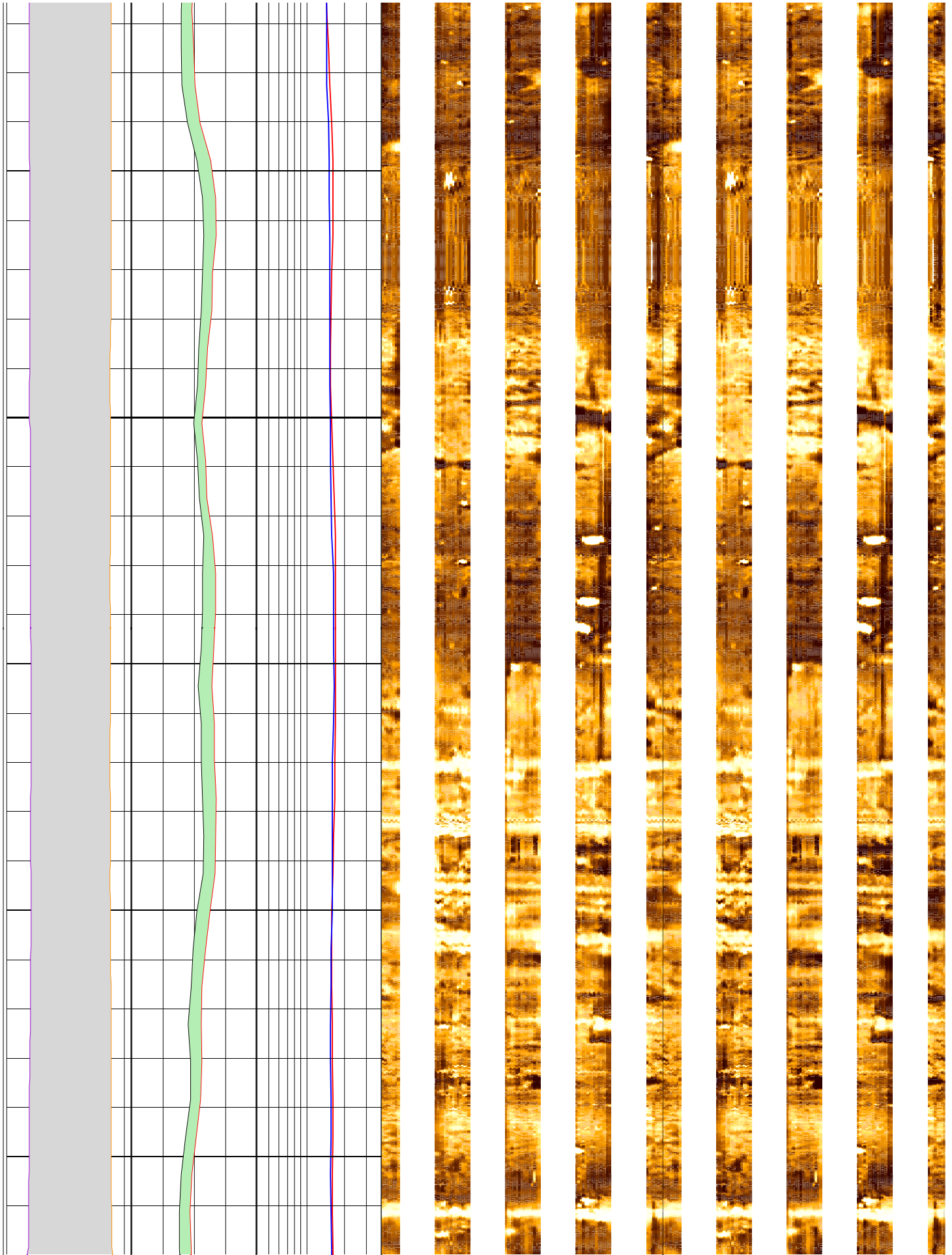

184

186

188

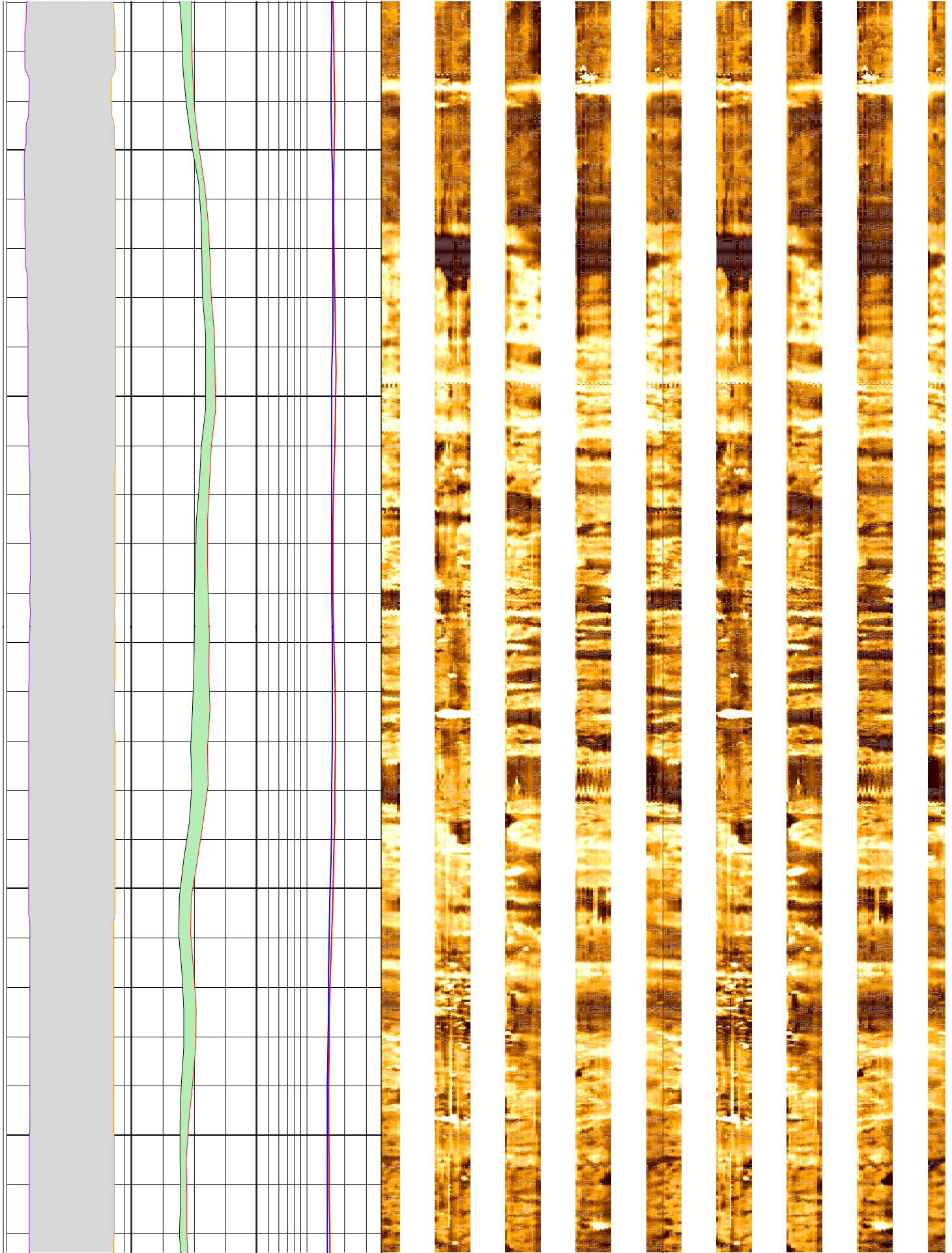

190

192

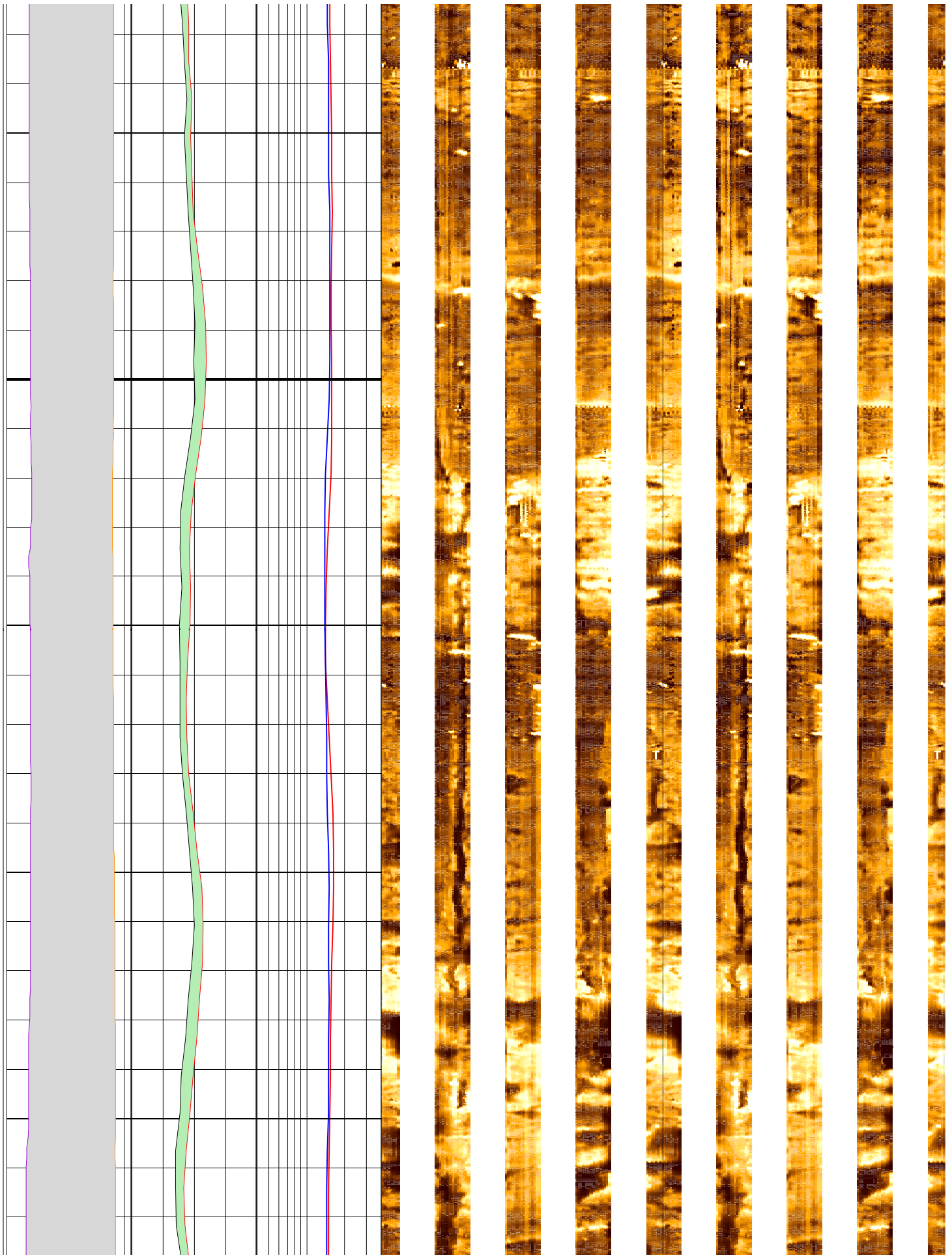

194

196

198

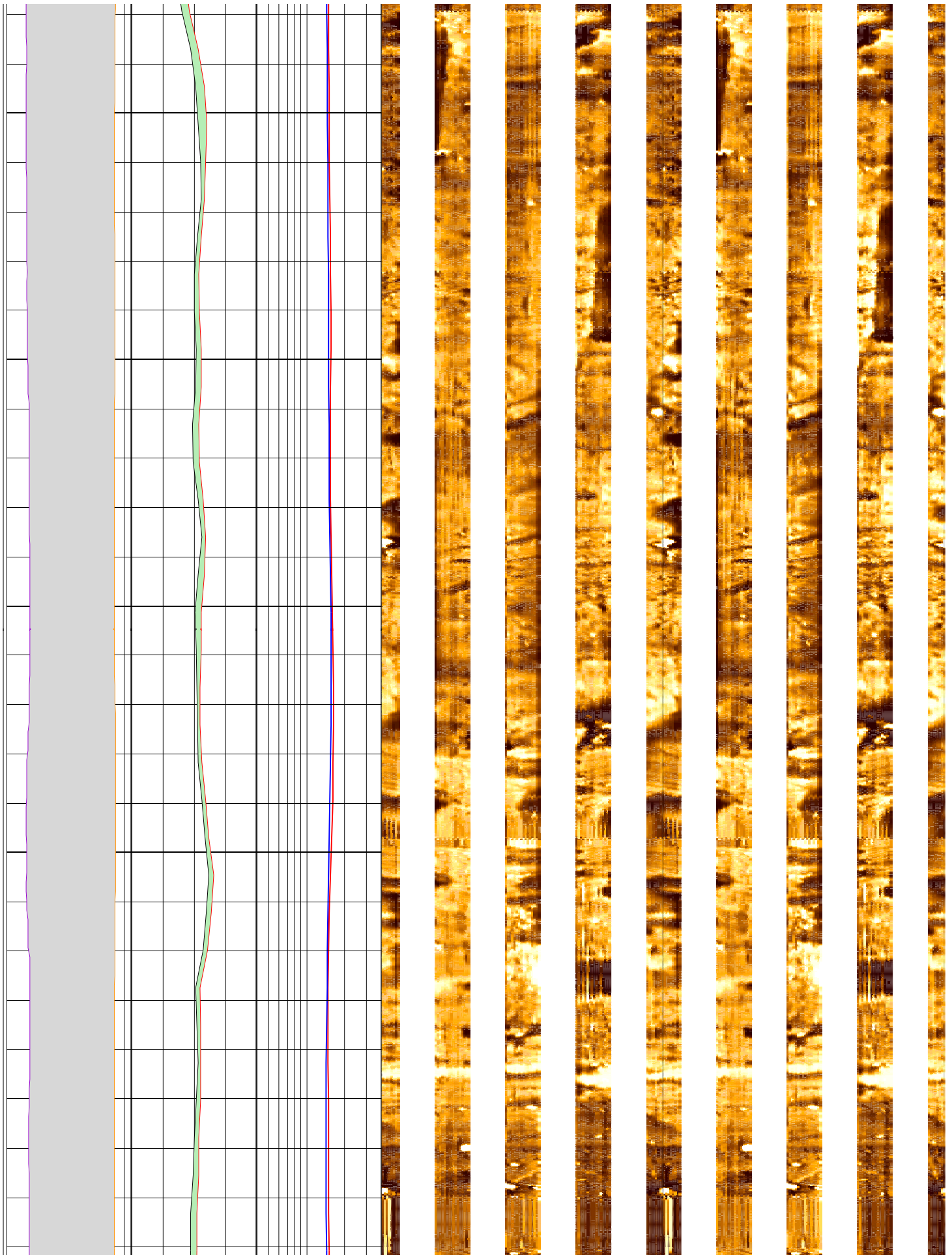

200

202

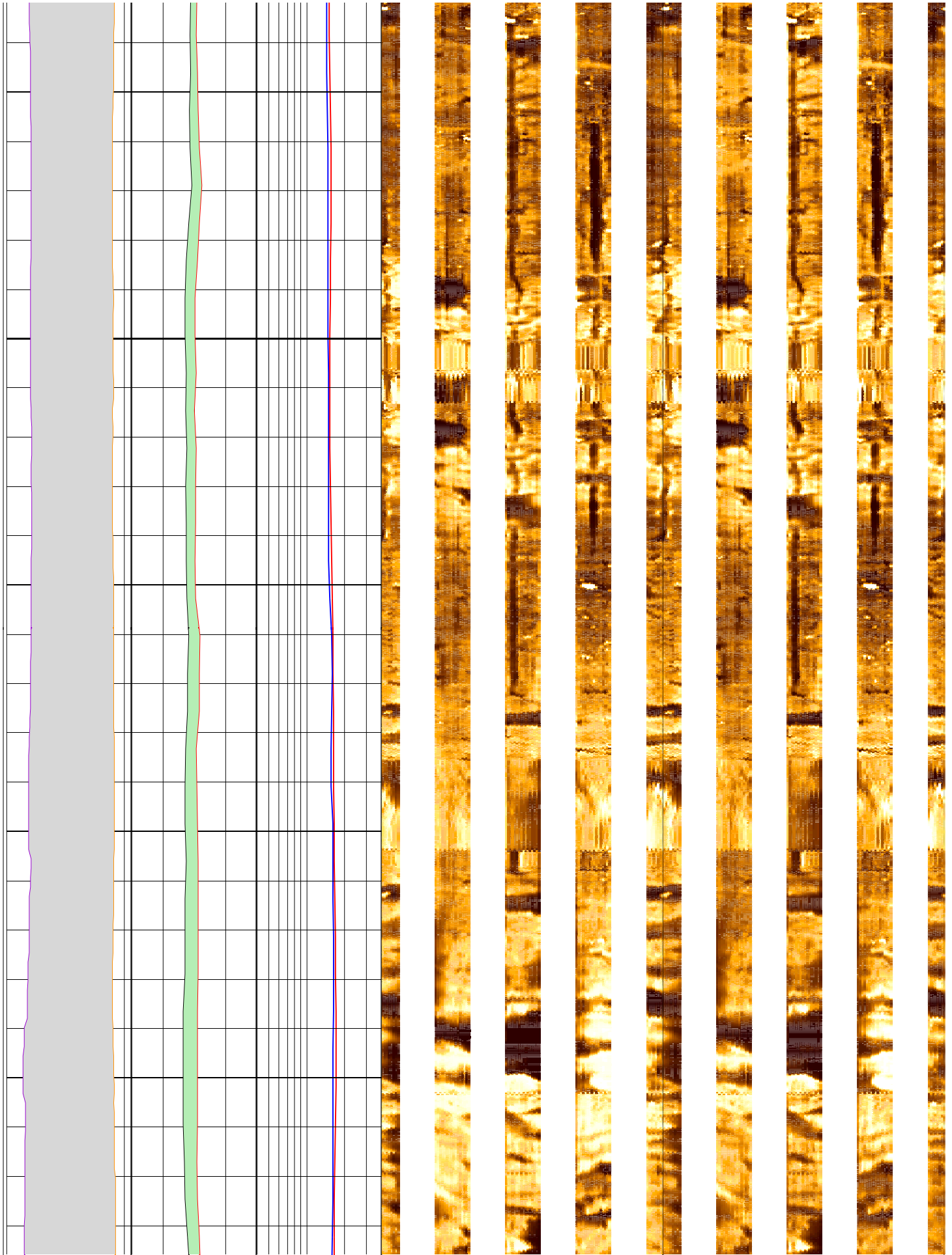

204

206

208

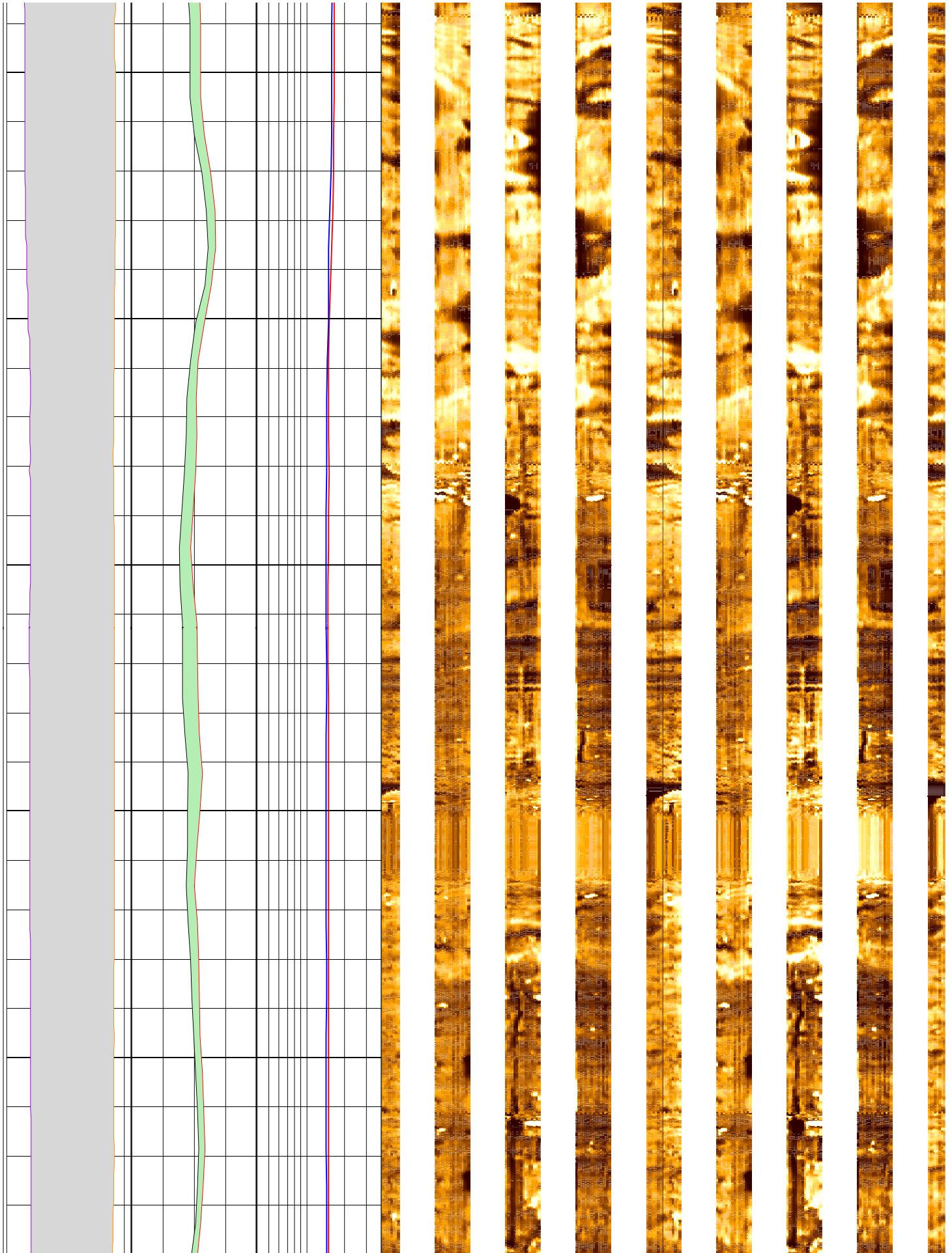

210

212

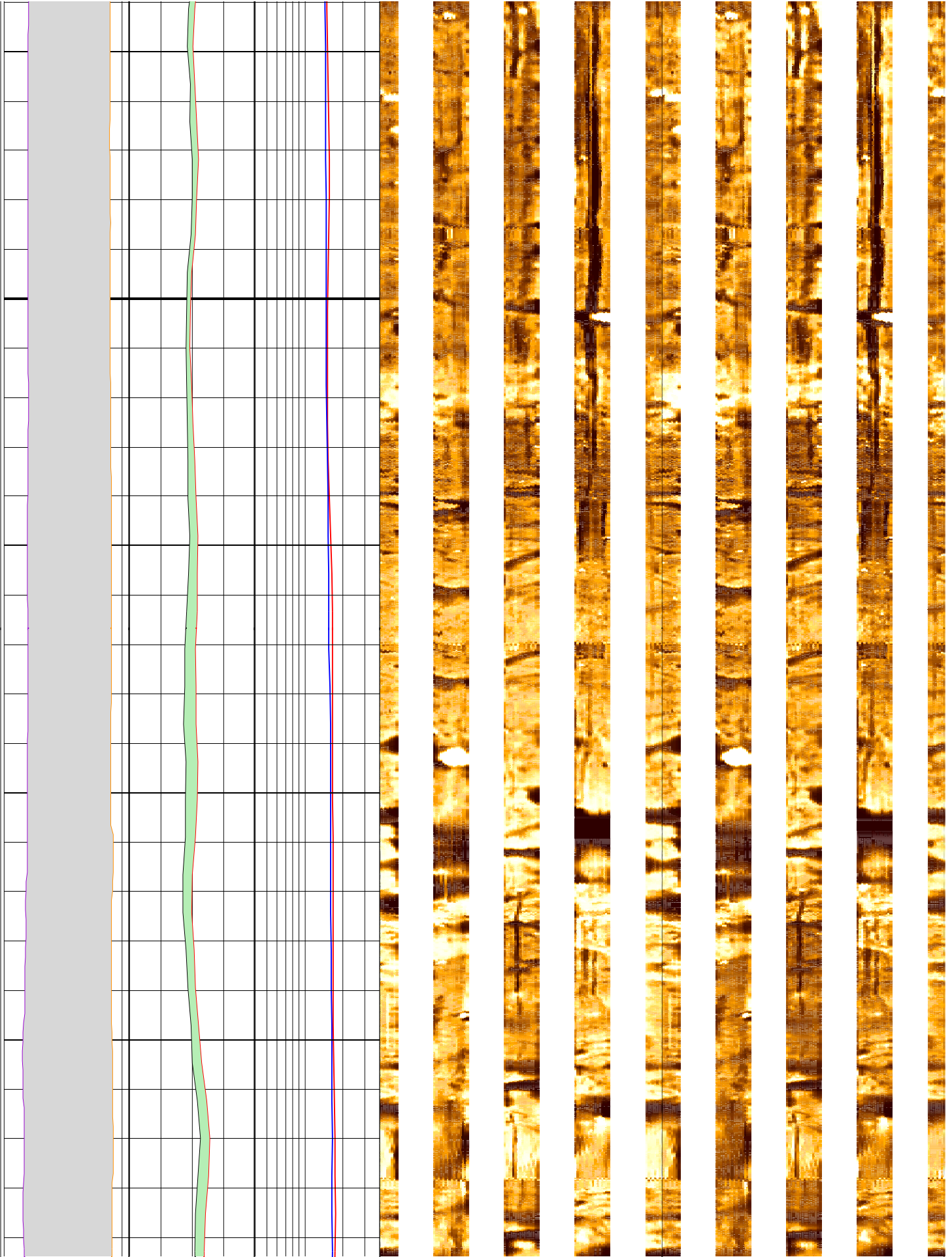

214

216

218

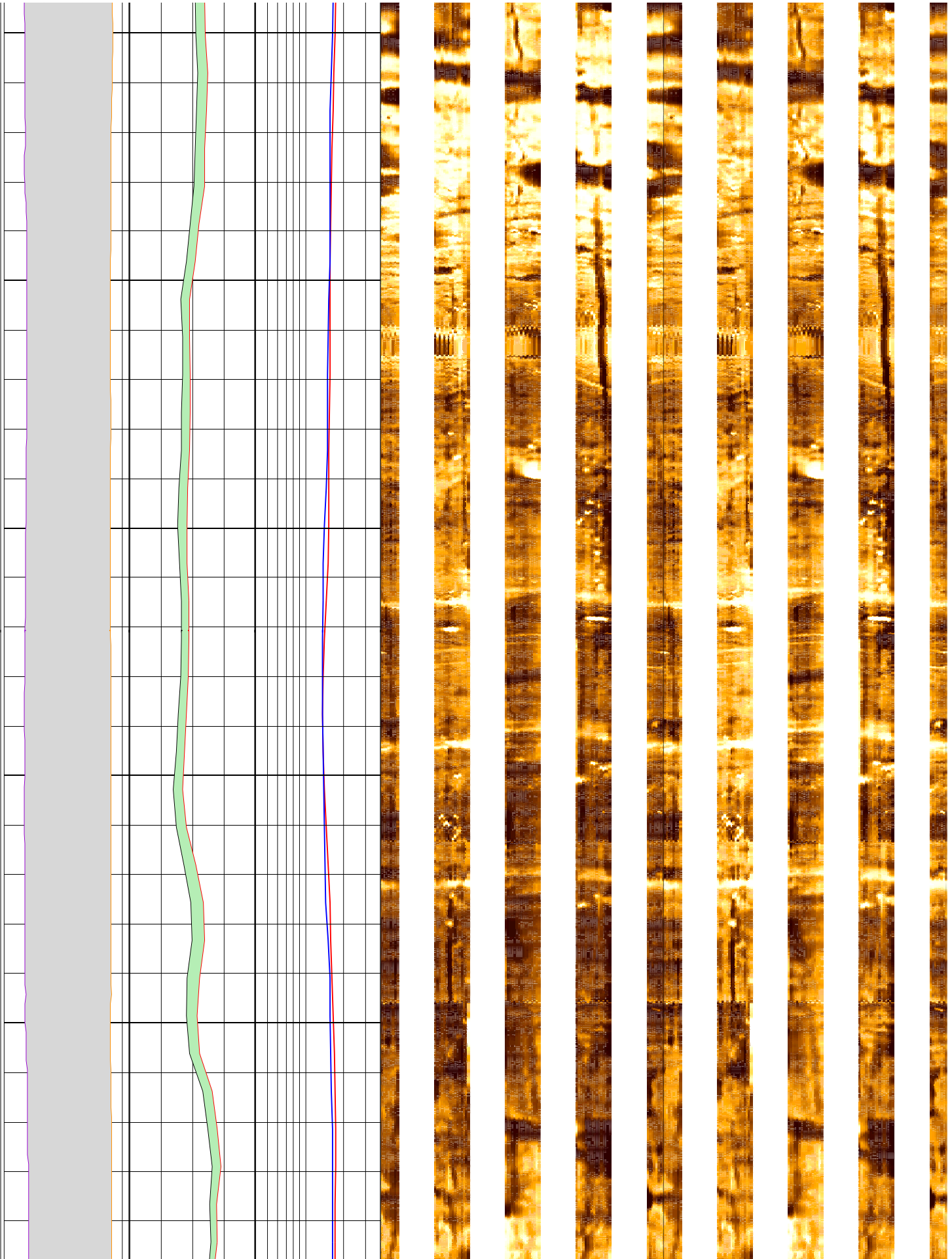

220

222

224

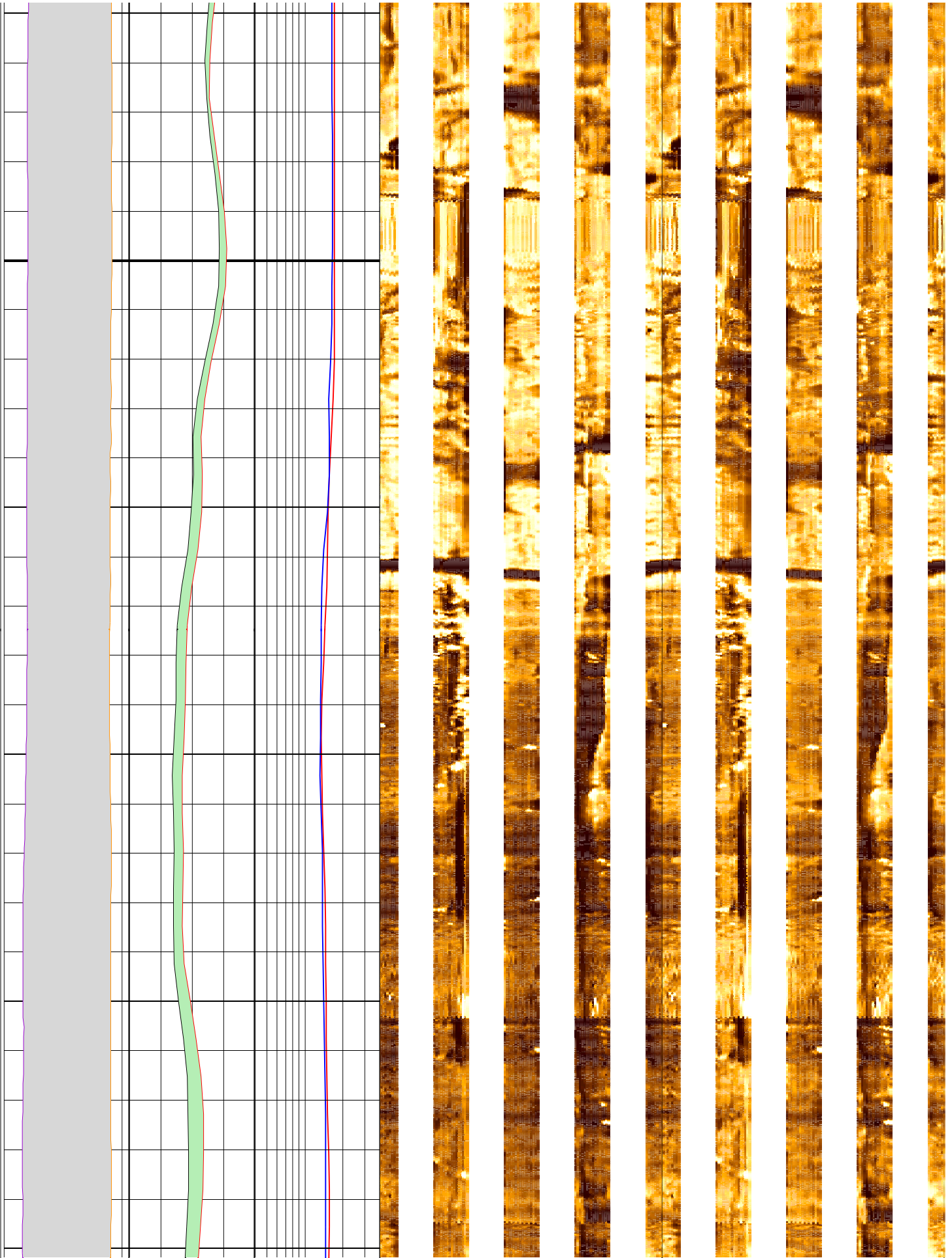

226

228

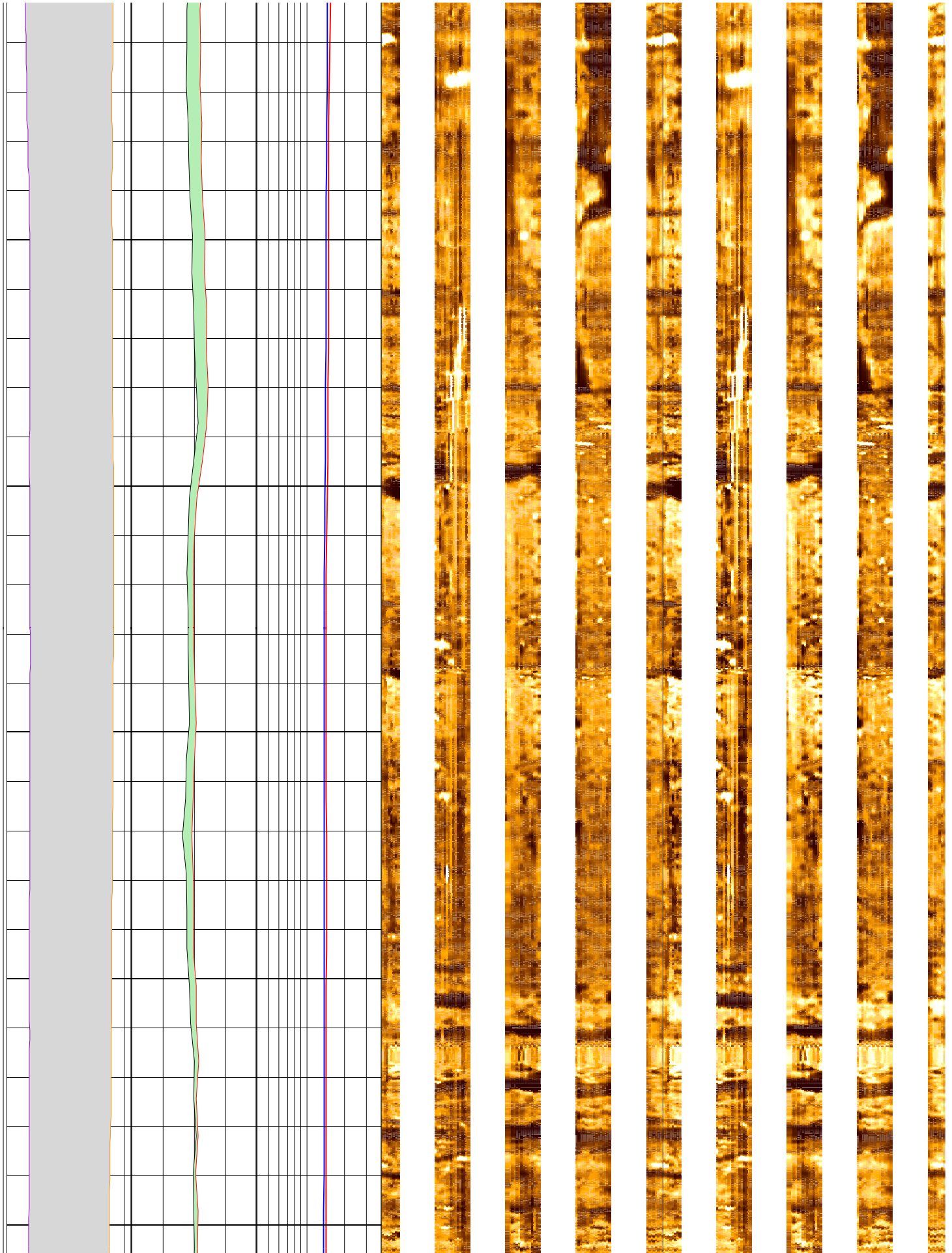

230

232

234

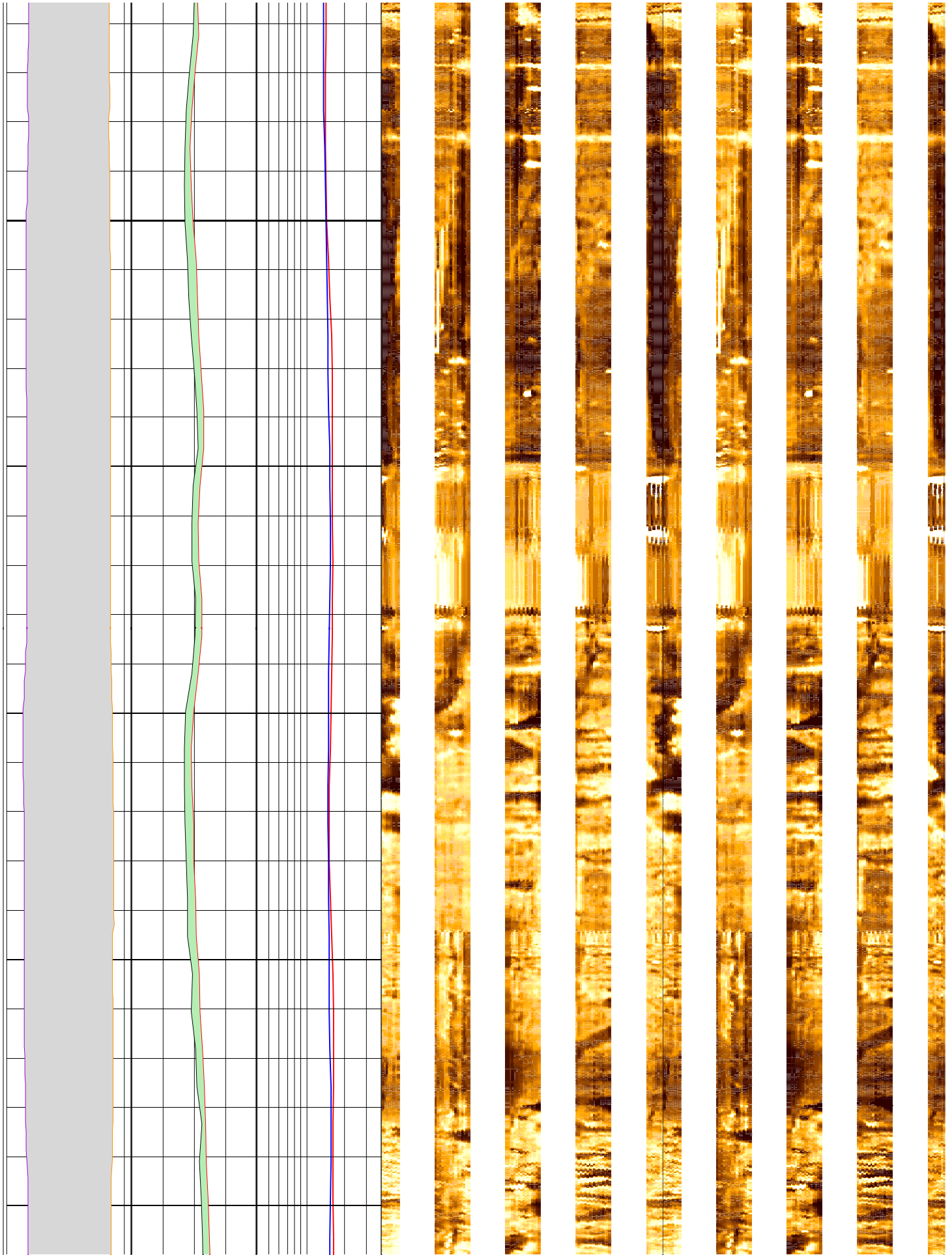

236

238

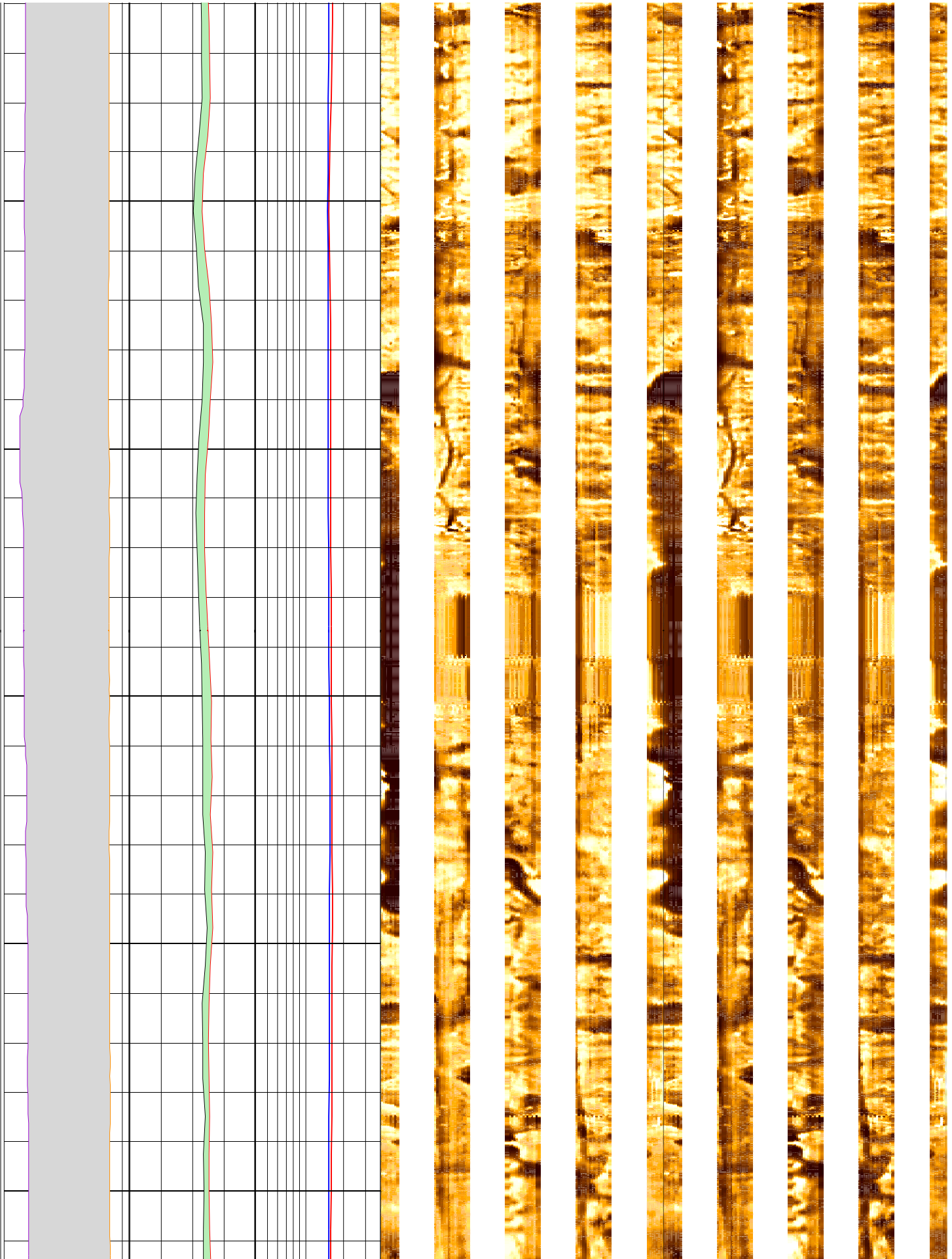

240

242

244

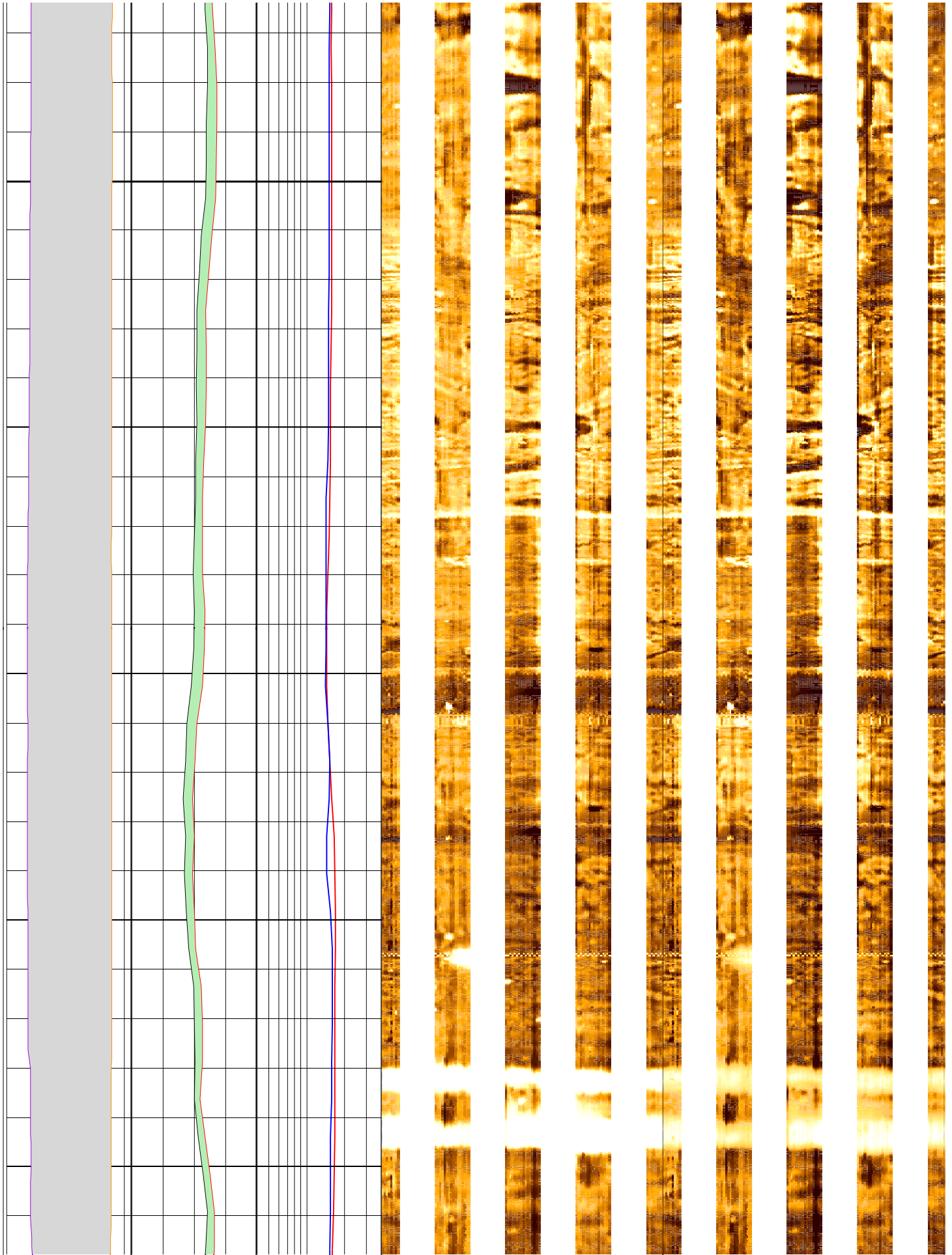

246

248

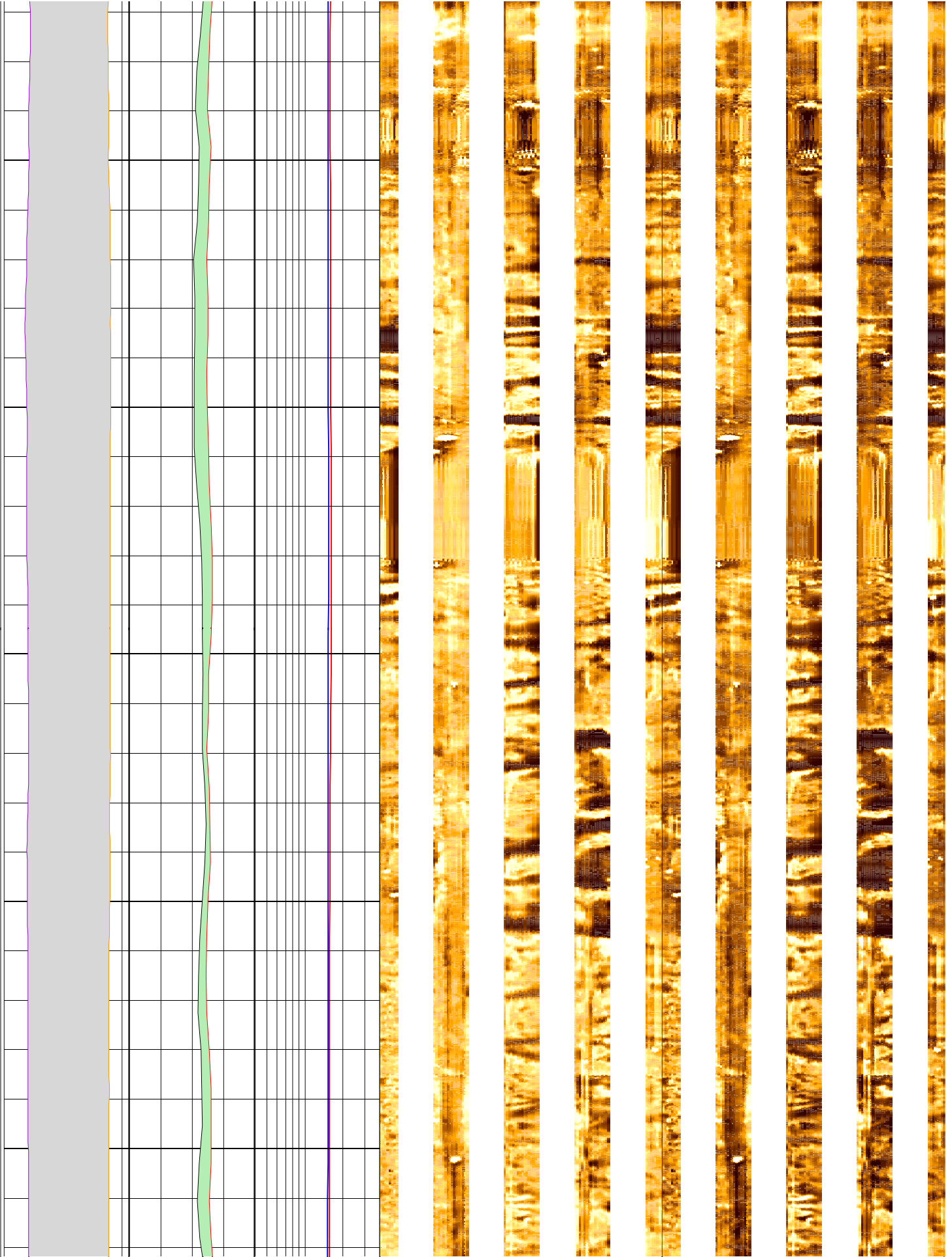

250

252

254

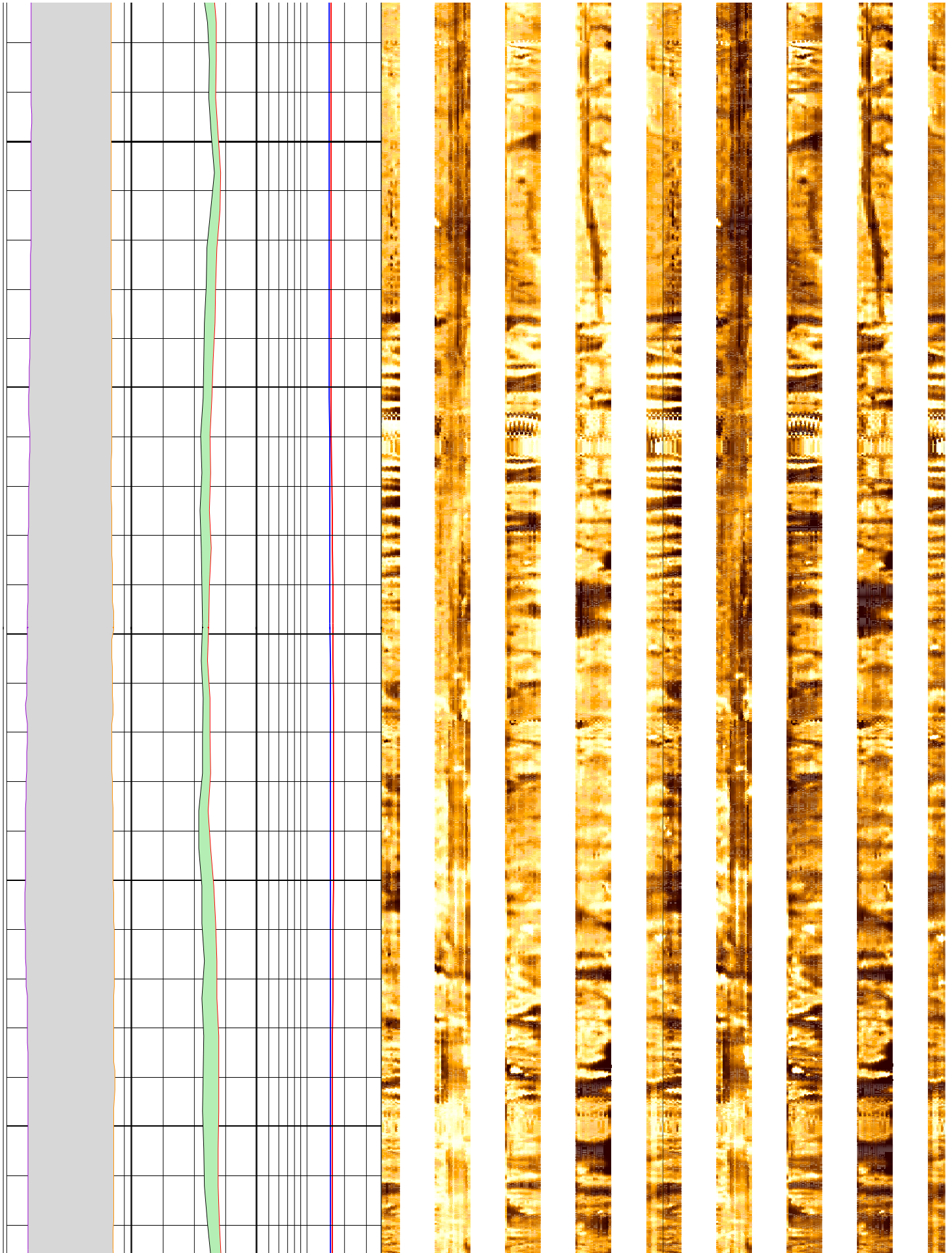

256

258

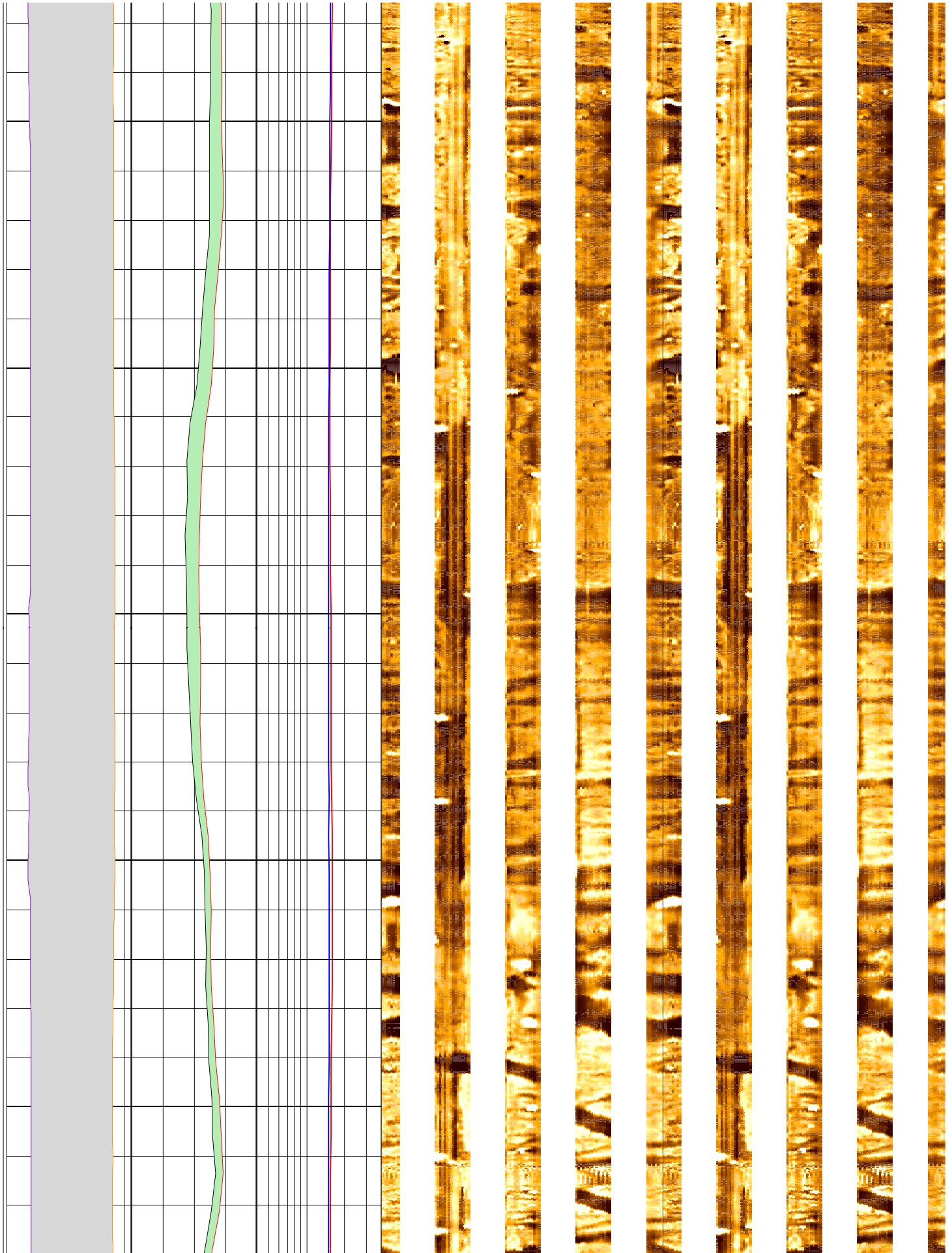

260

262

264

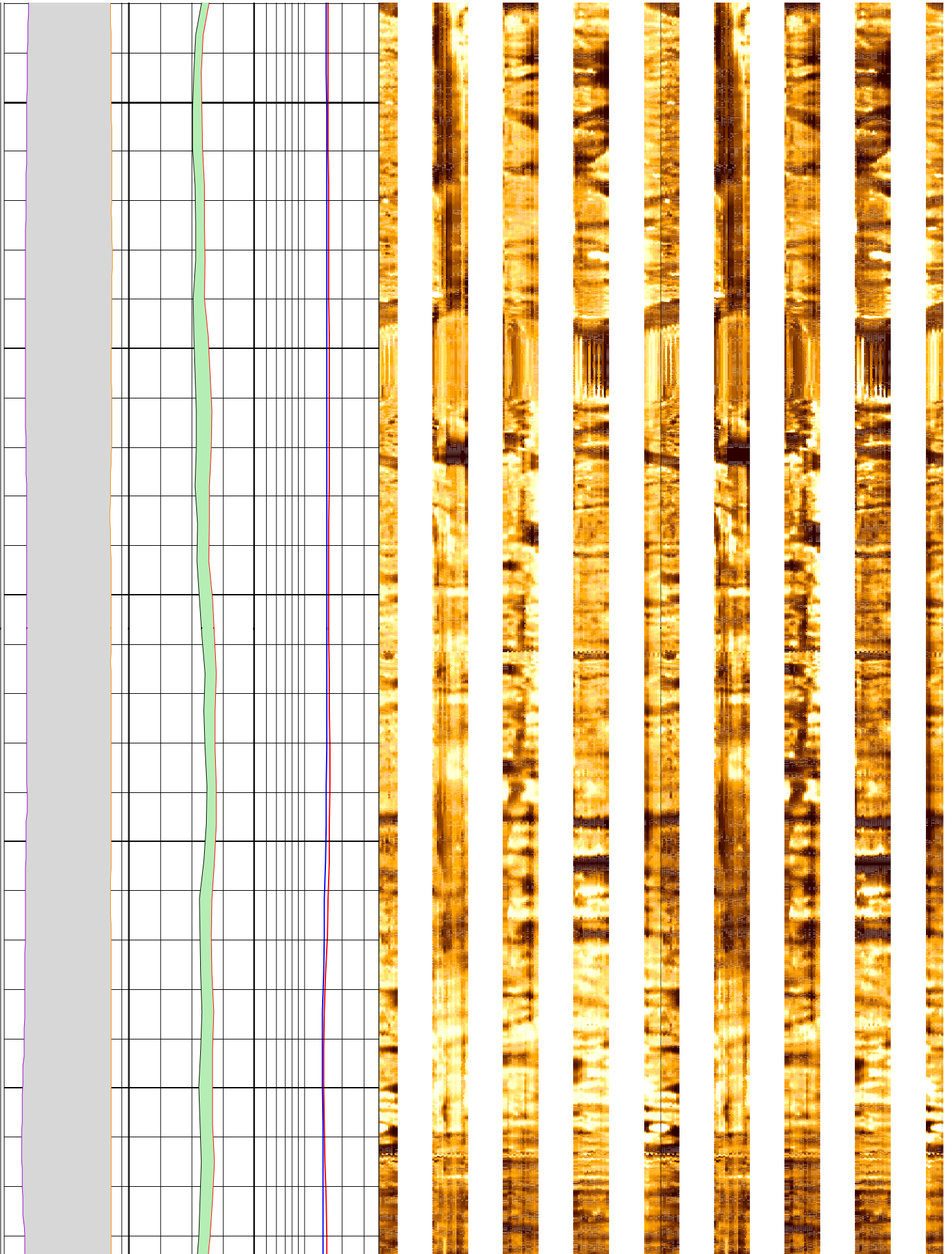

266

268

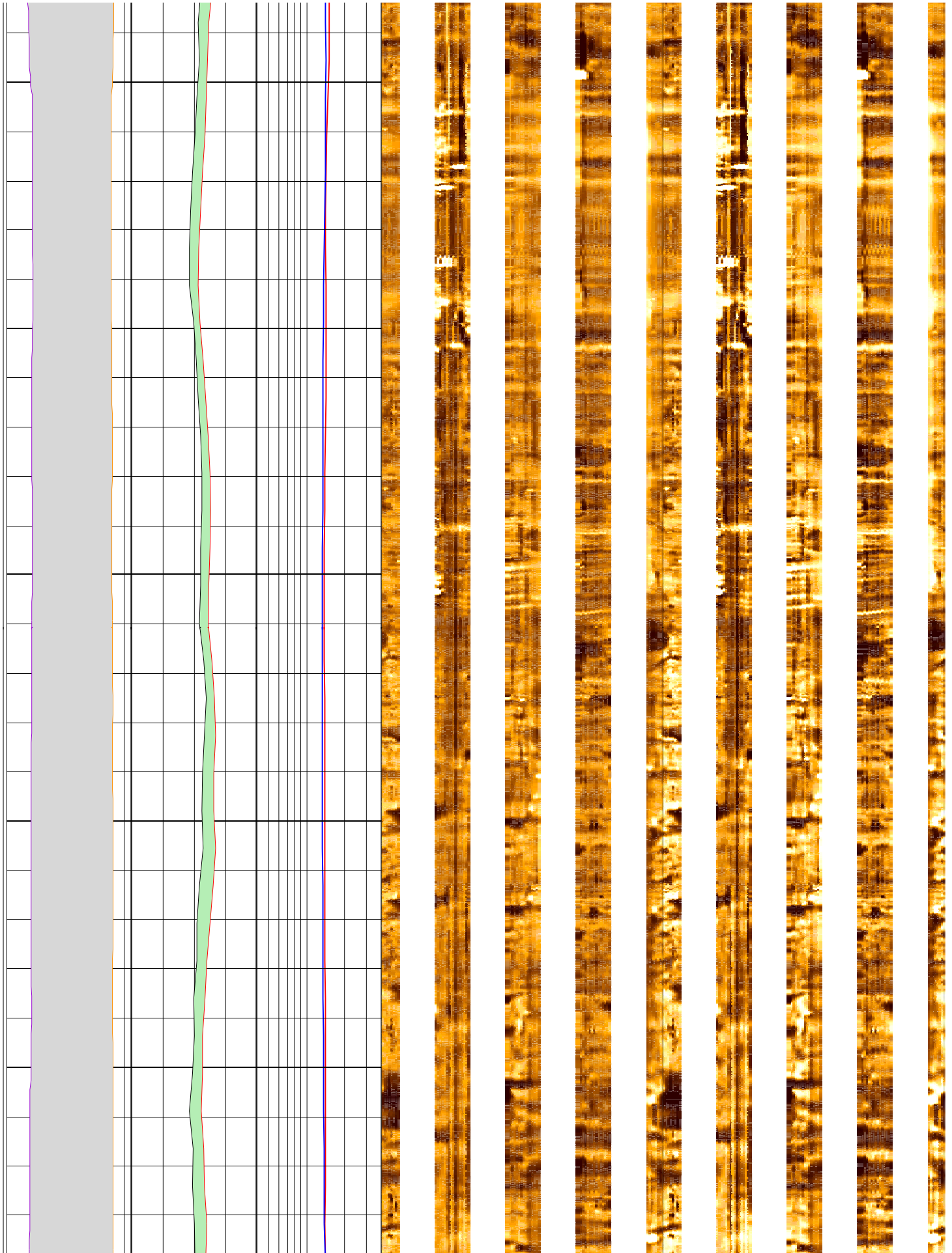

270

272

274

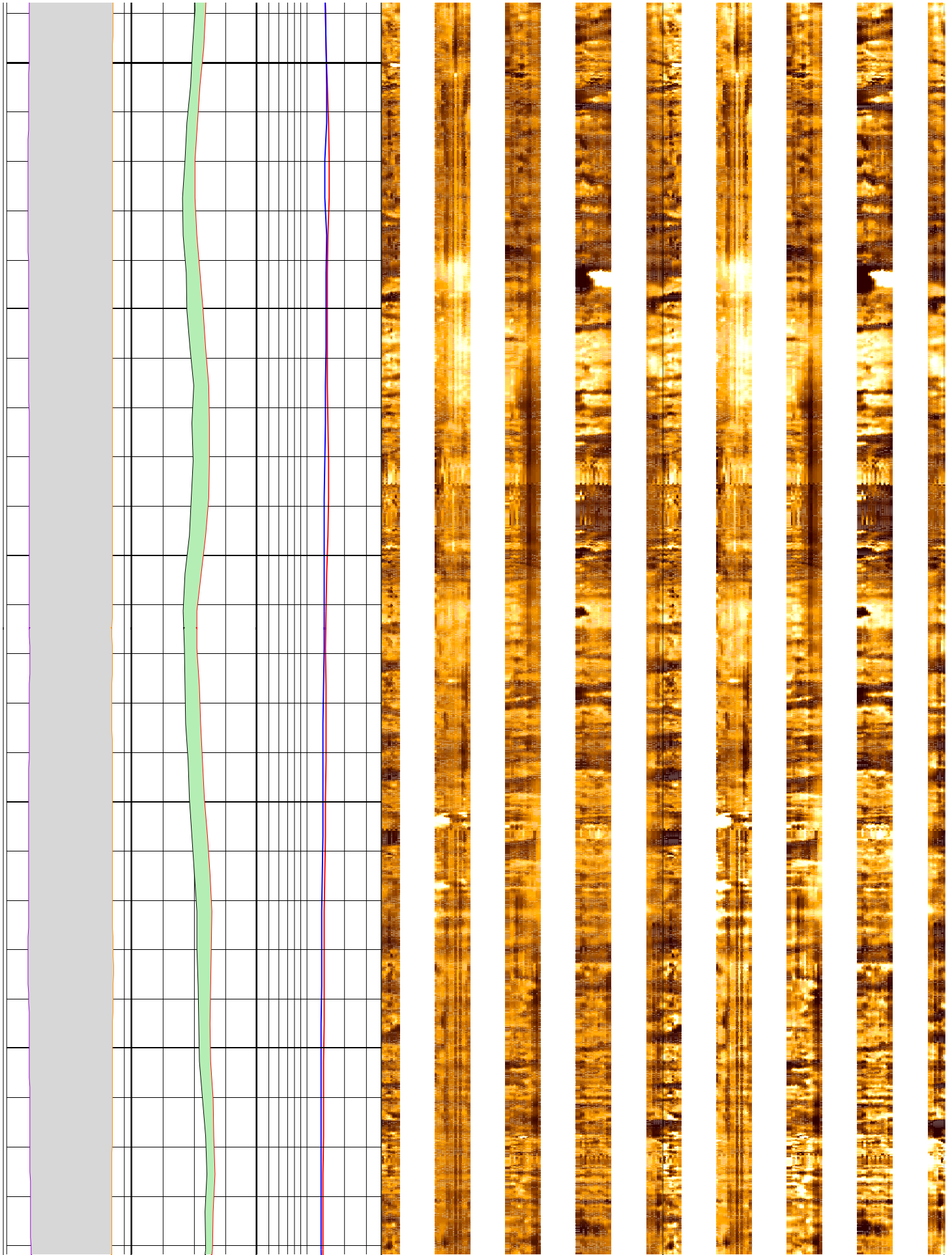

276

278

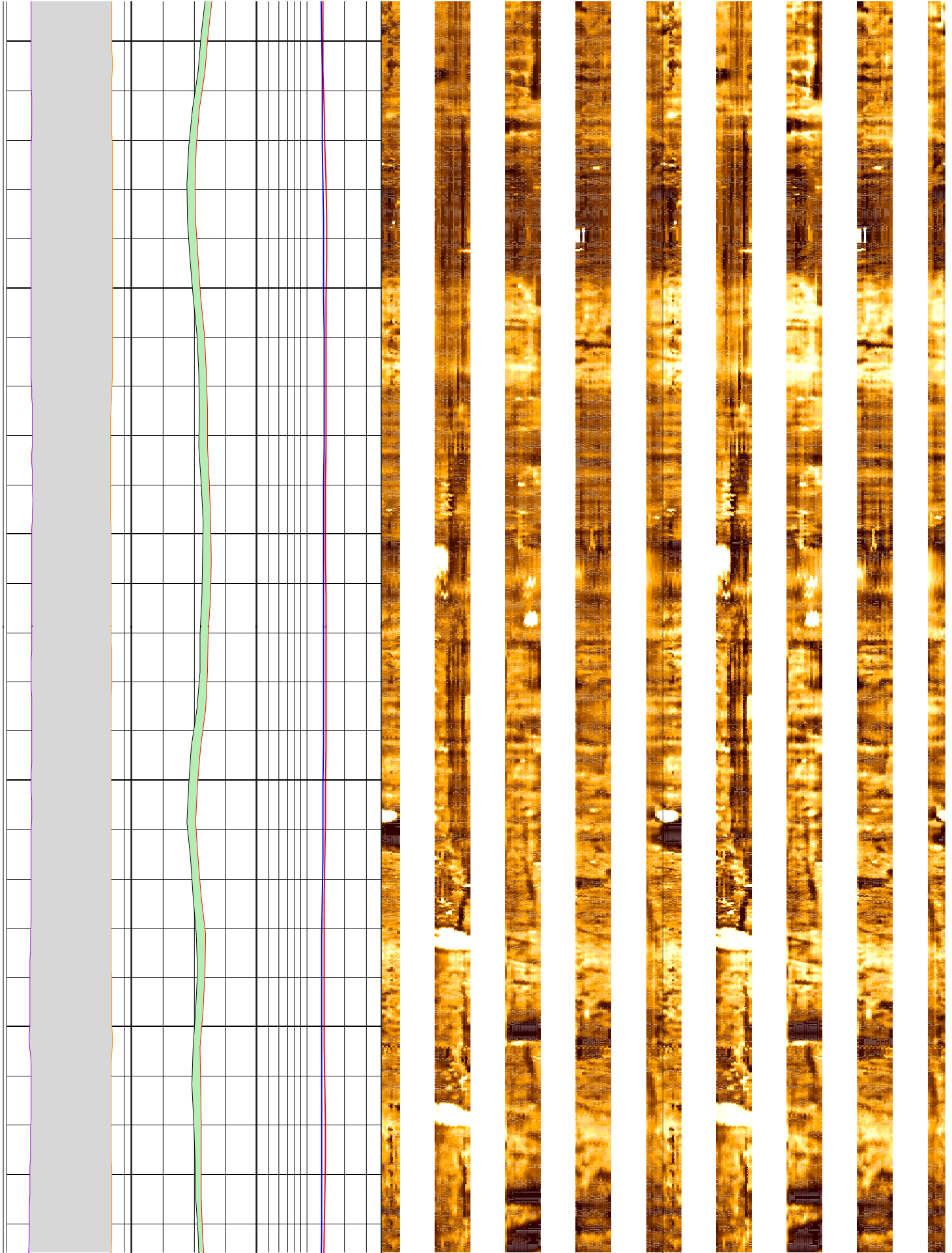

280

282

284

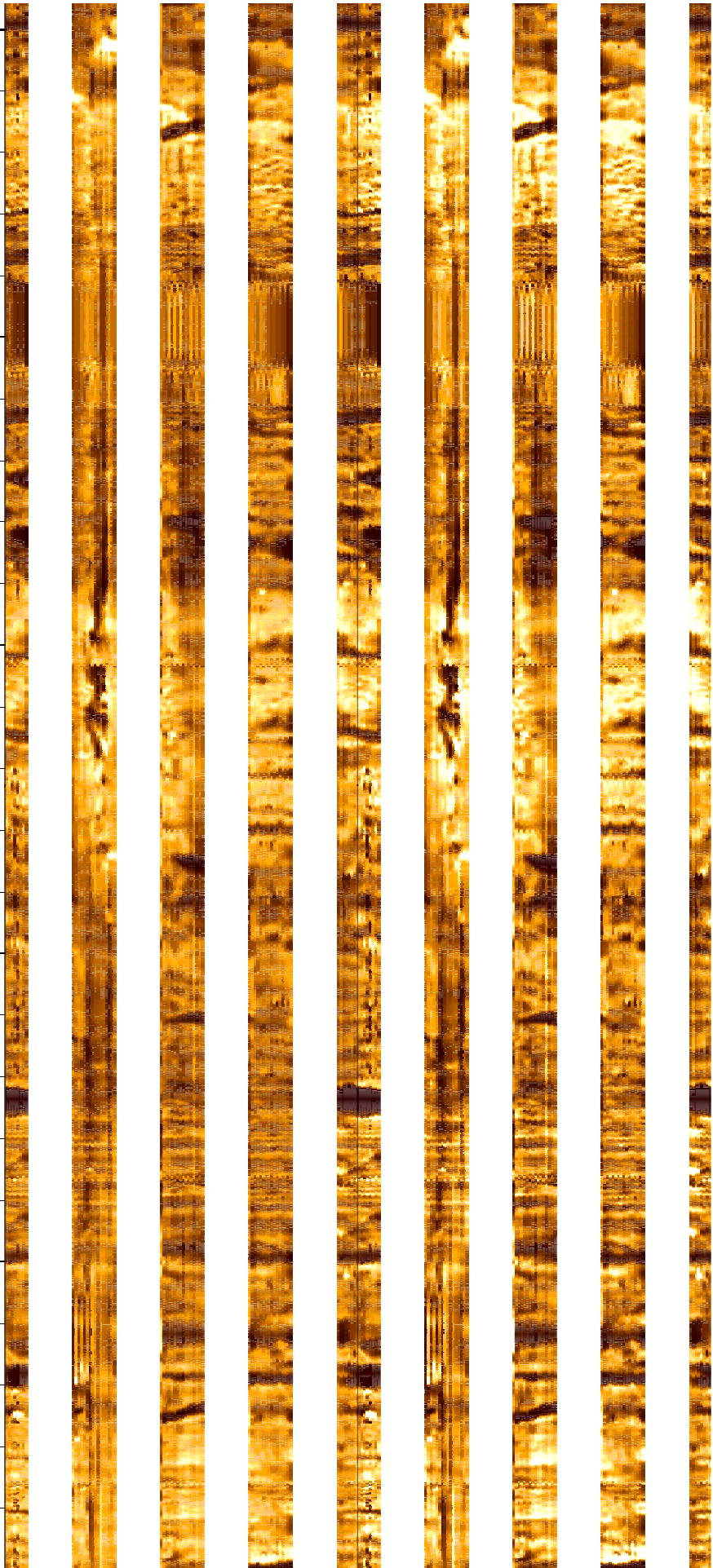
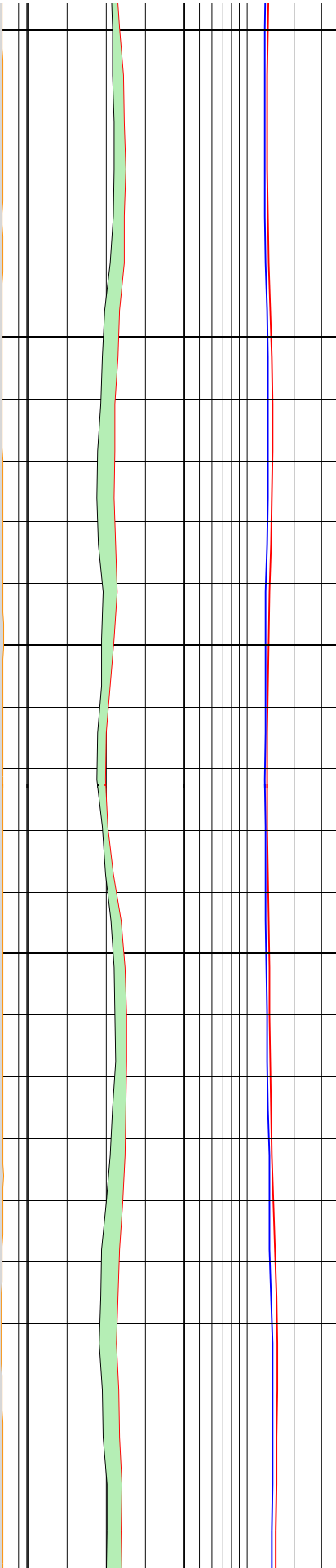

286

288

290

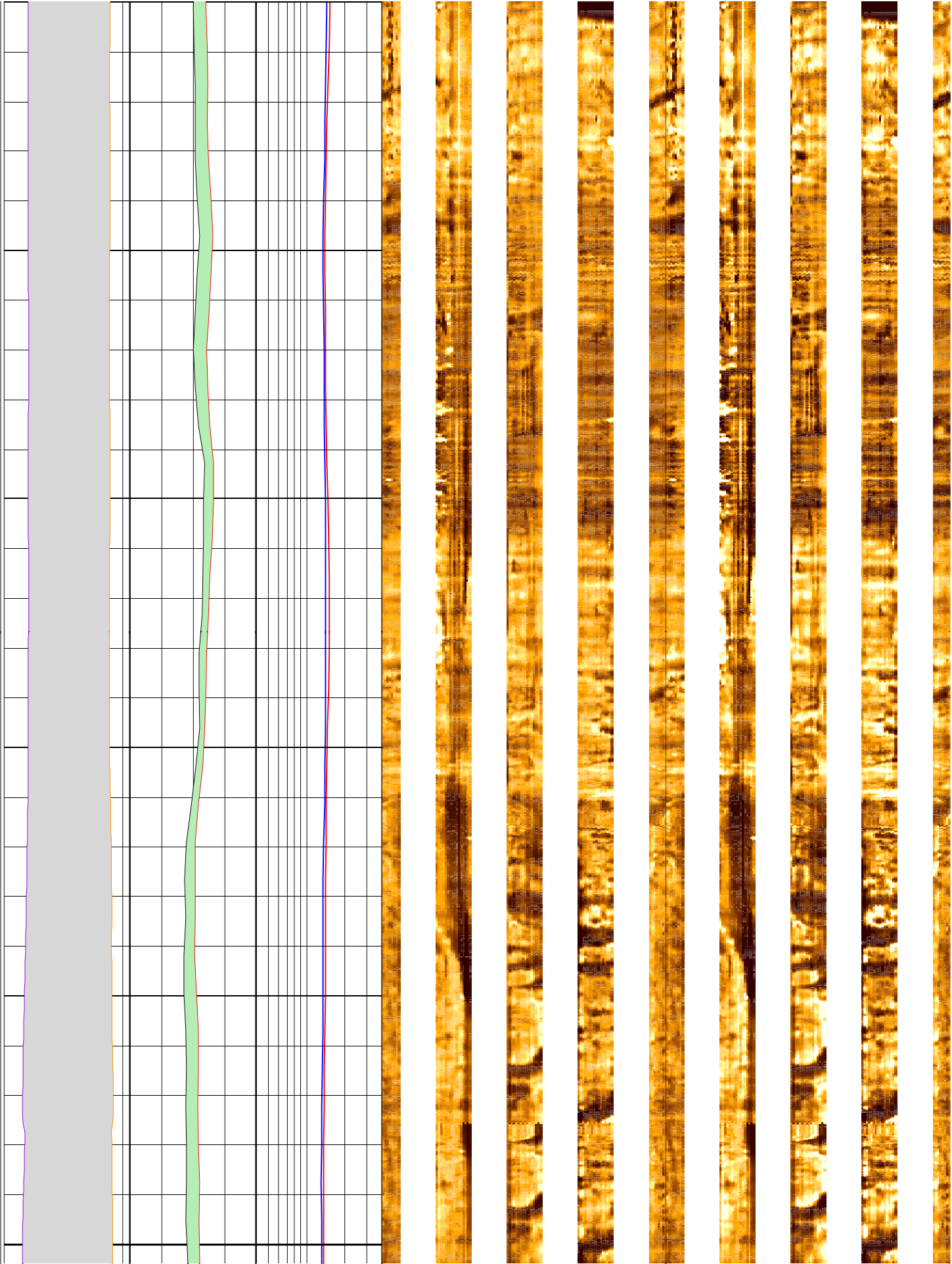

292

294

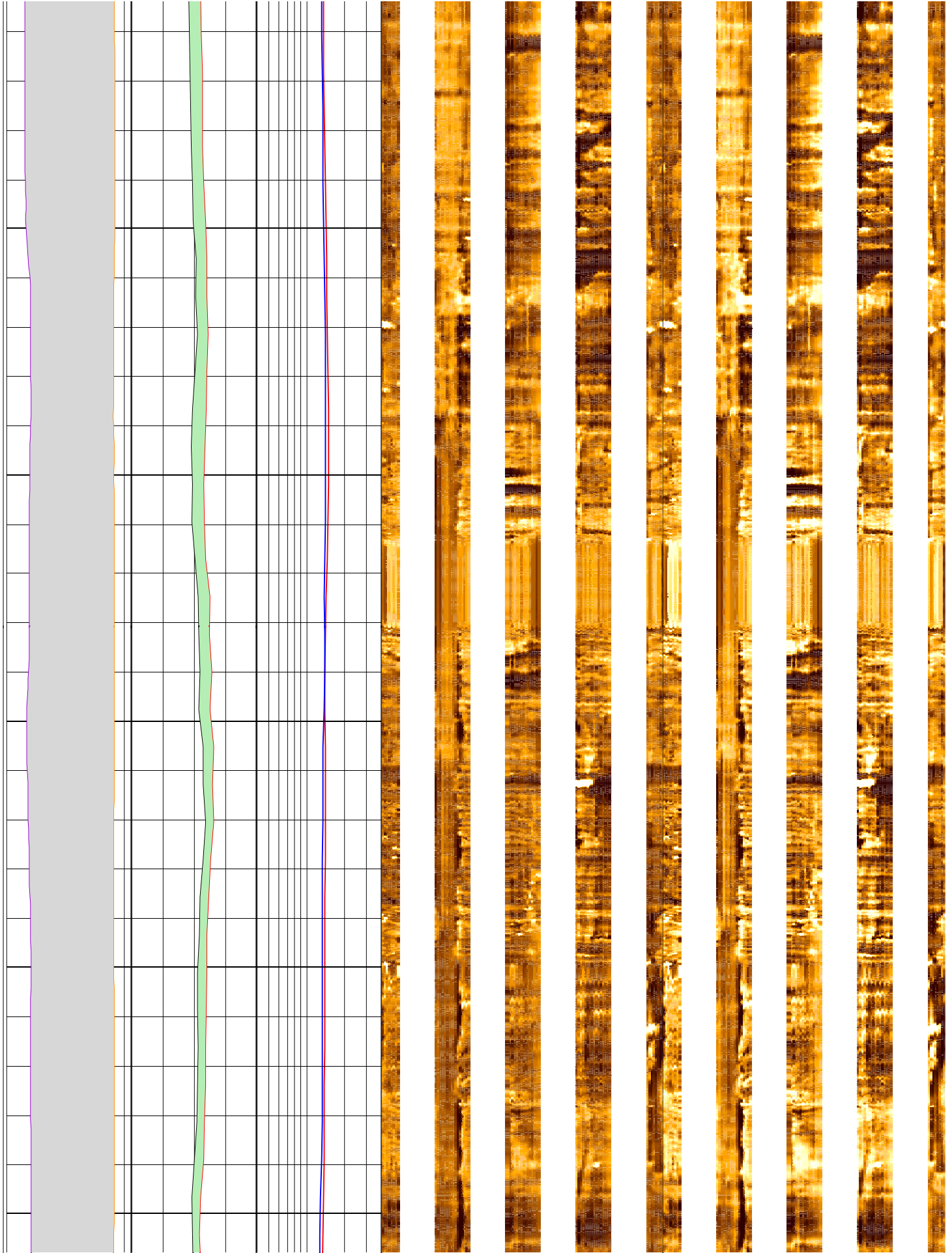

296

298

300

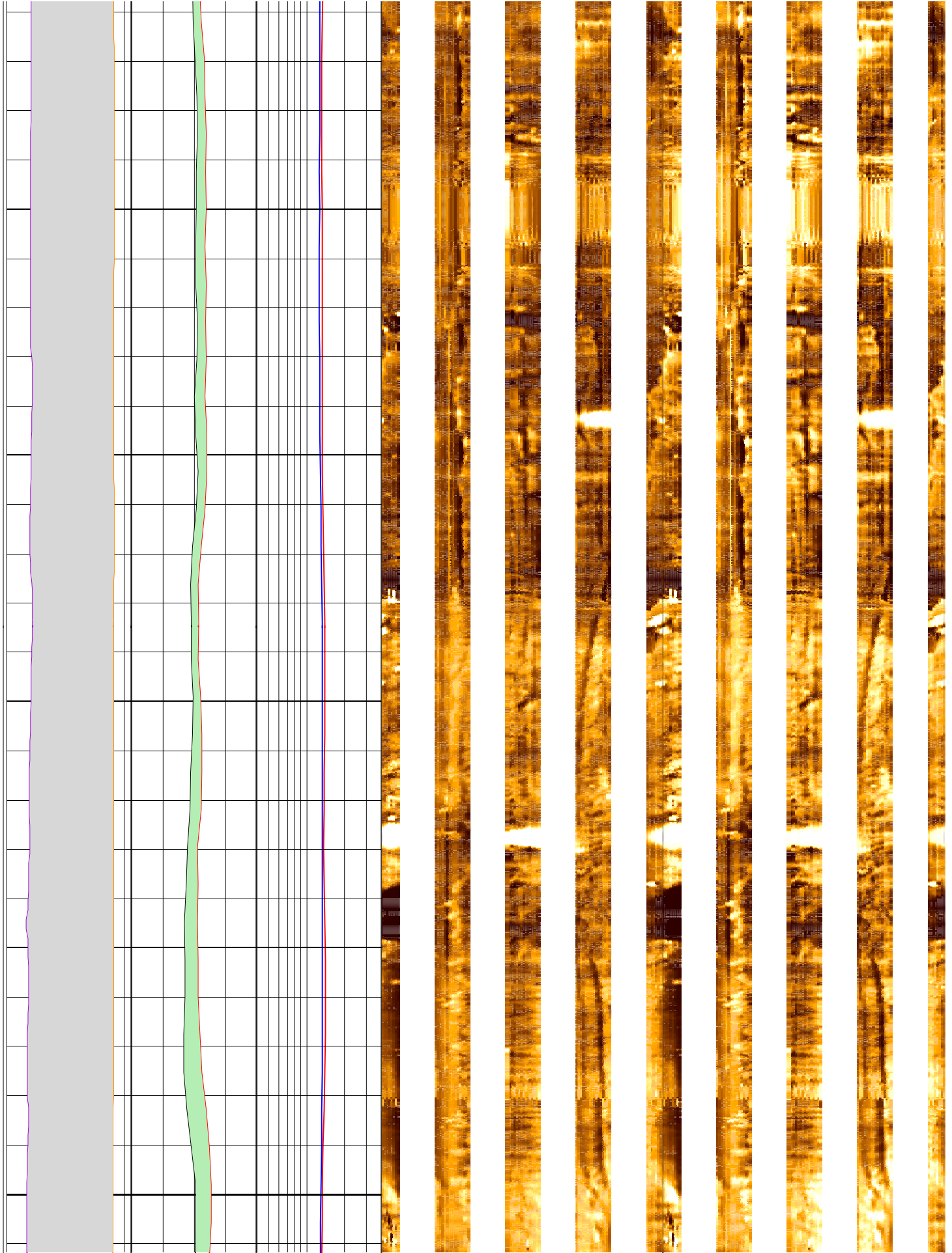

302

304

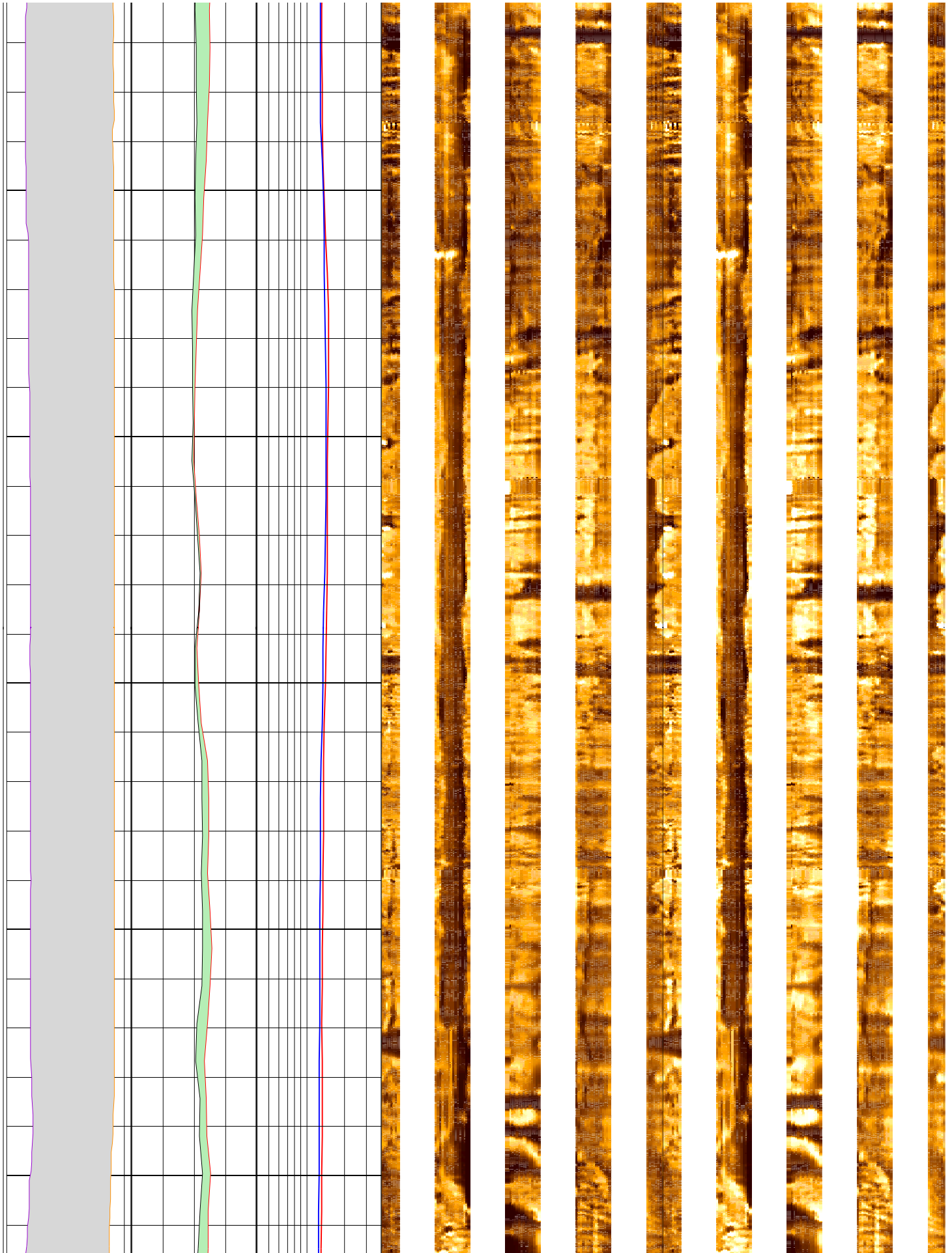

306

308

310

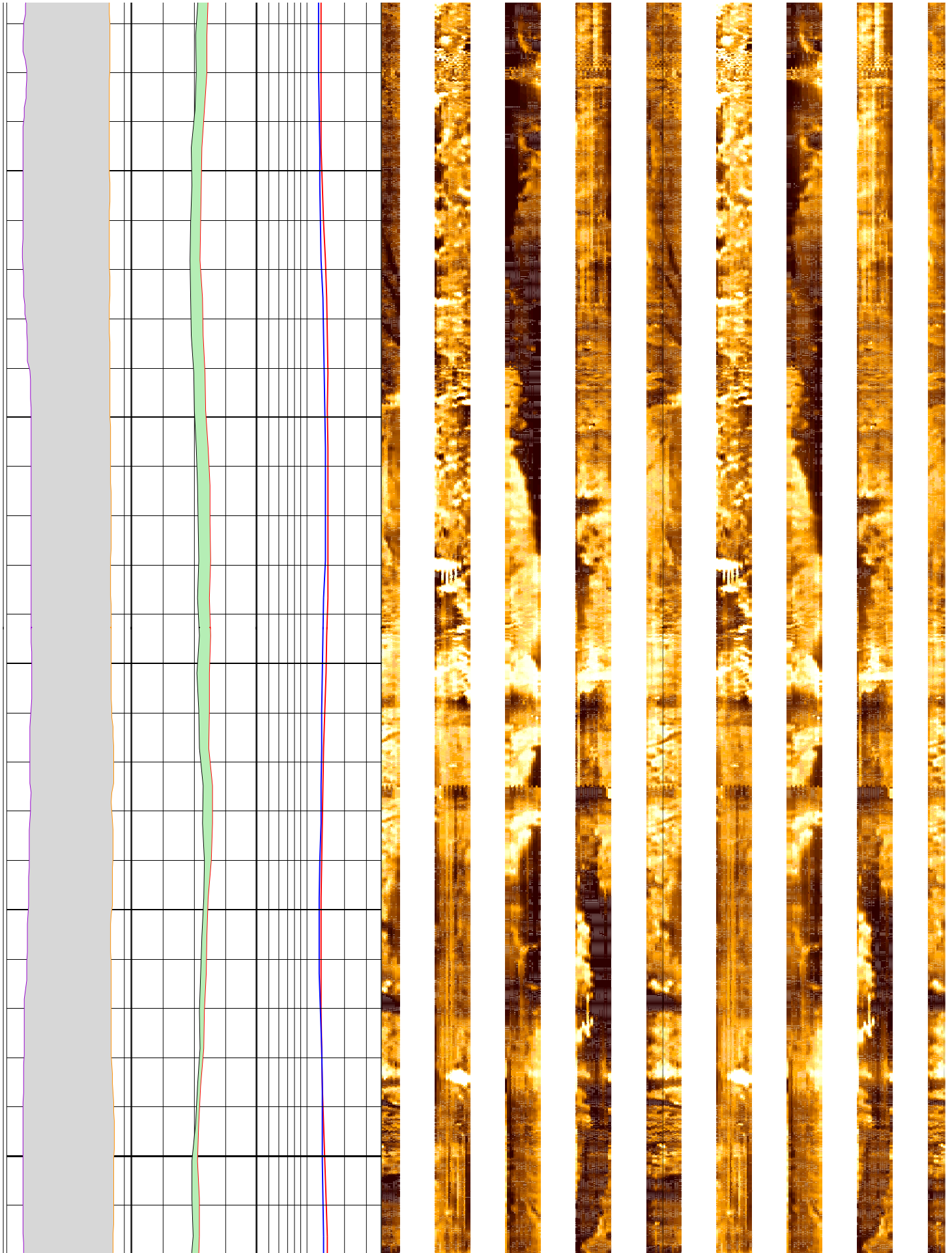

312

314

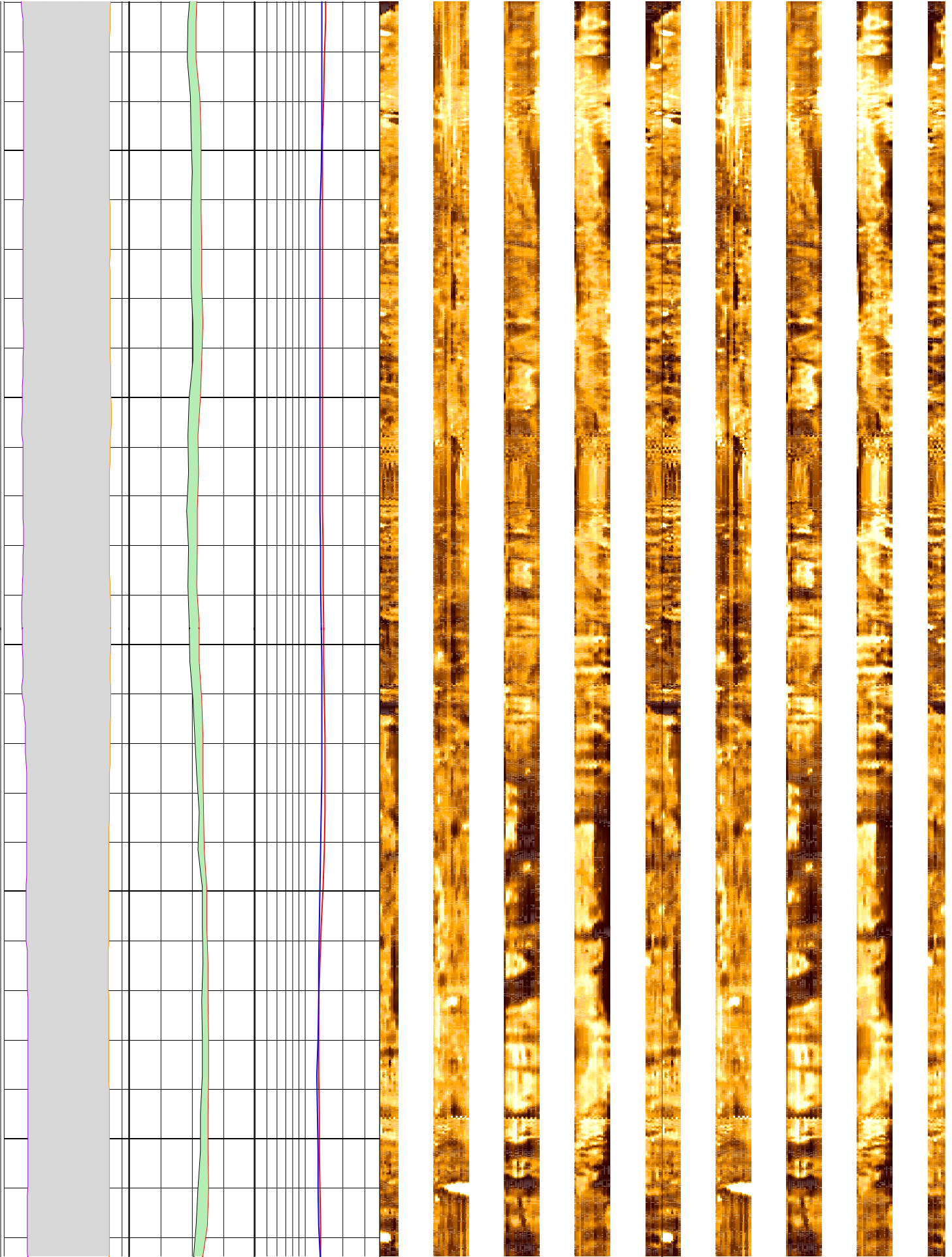

316

318

320

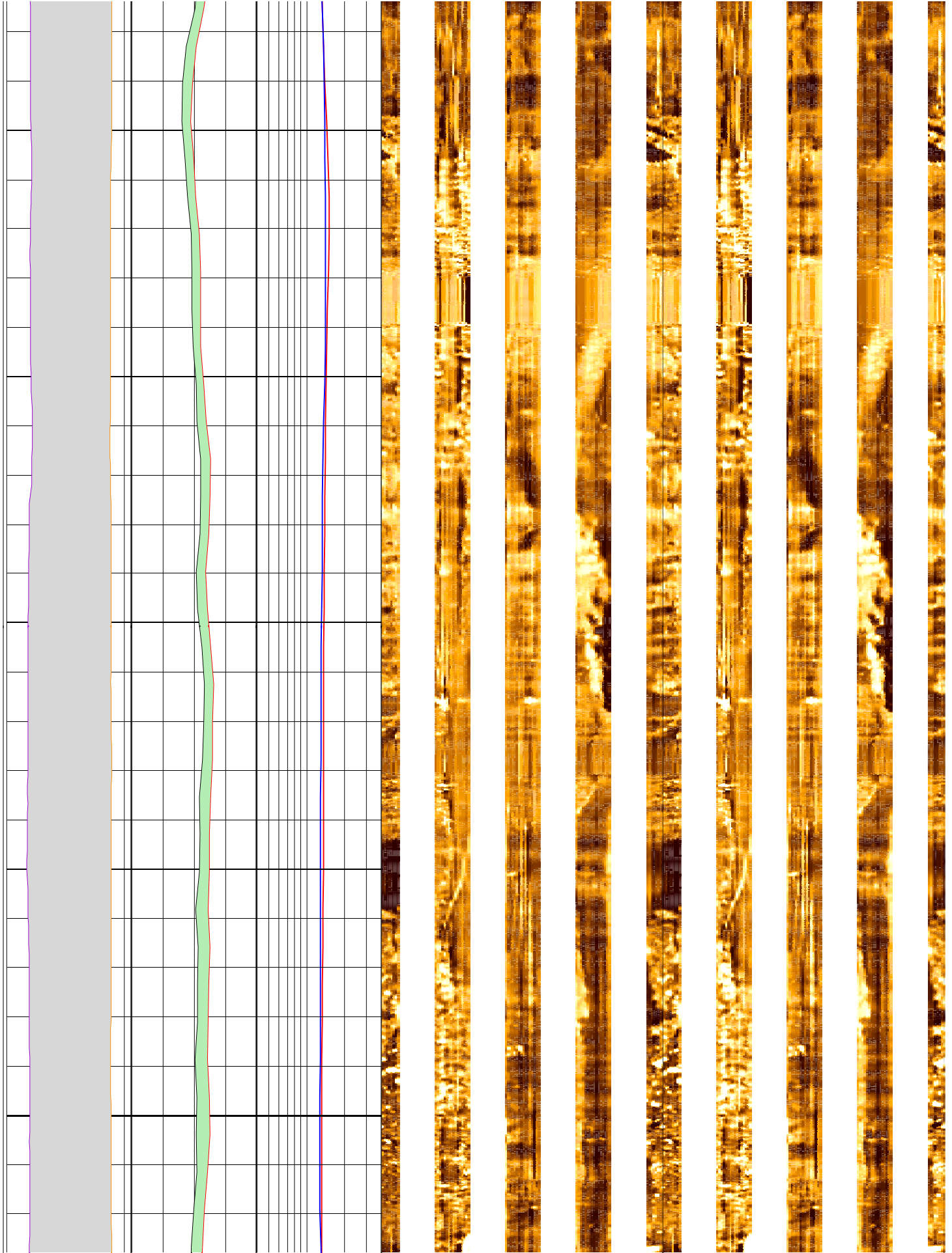

322

324

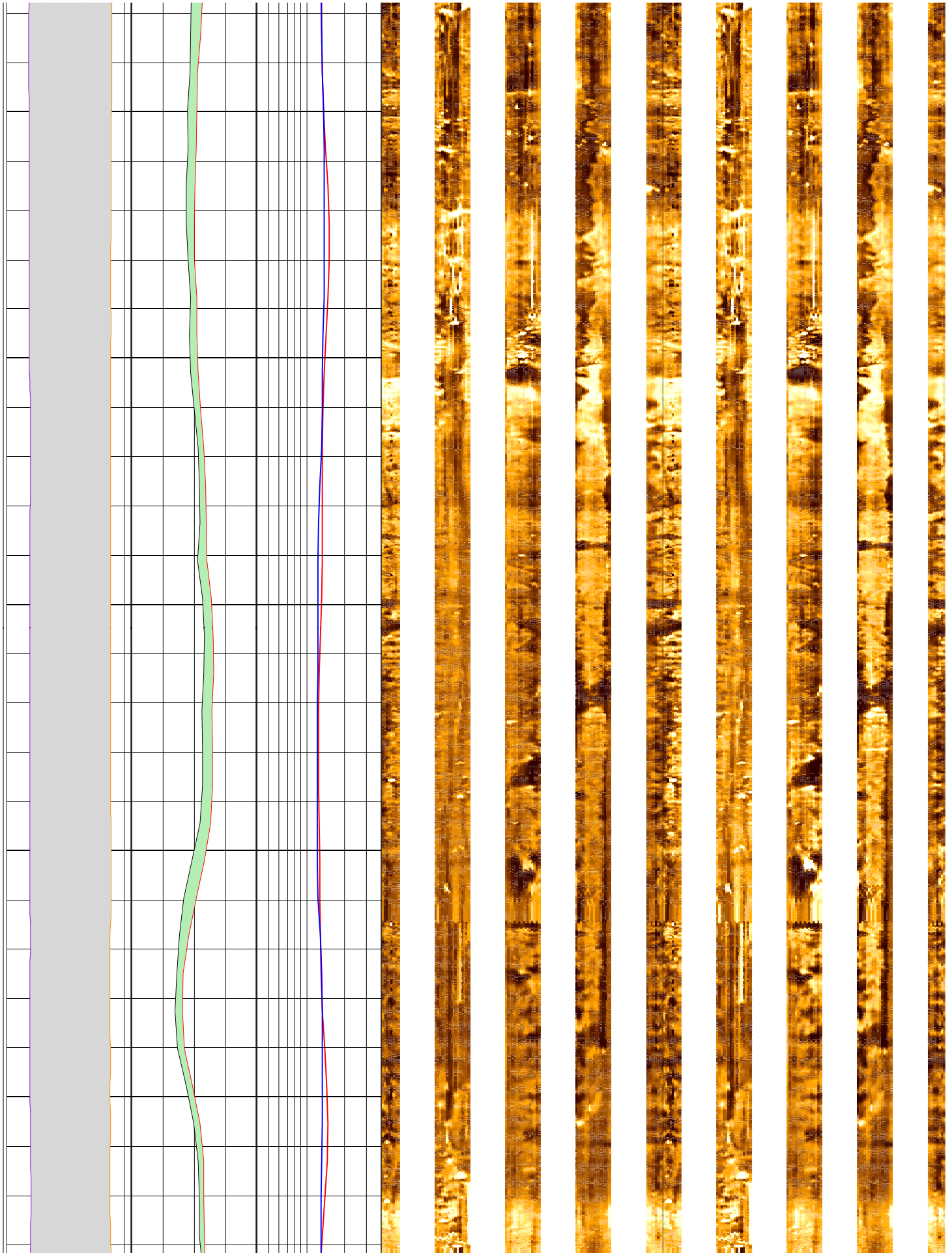

326

328

330

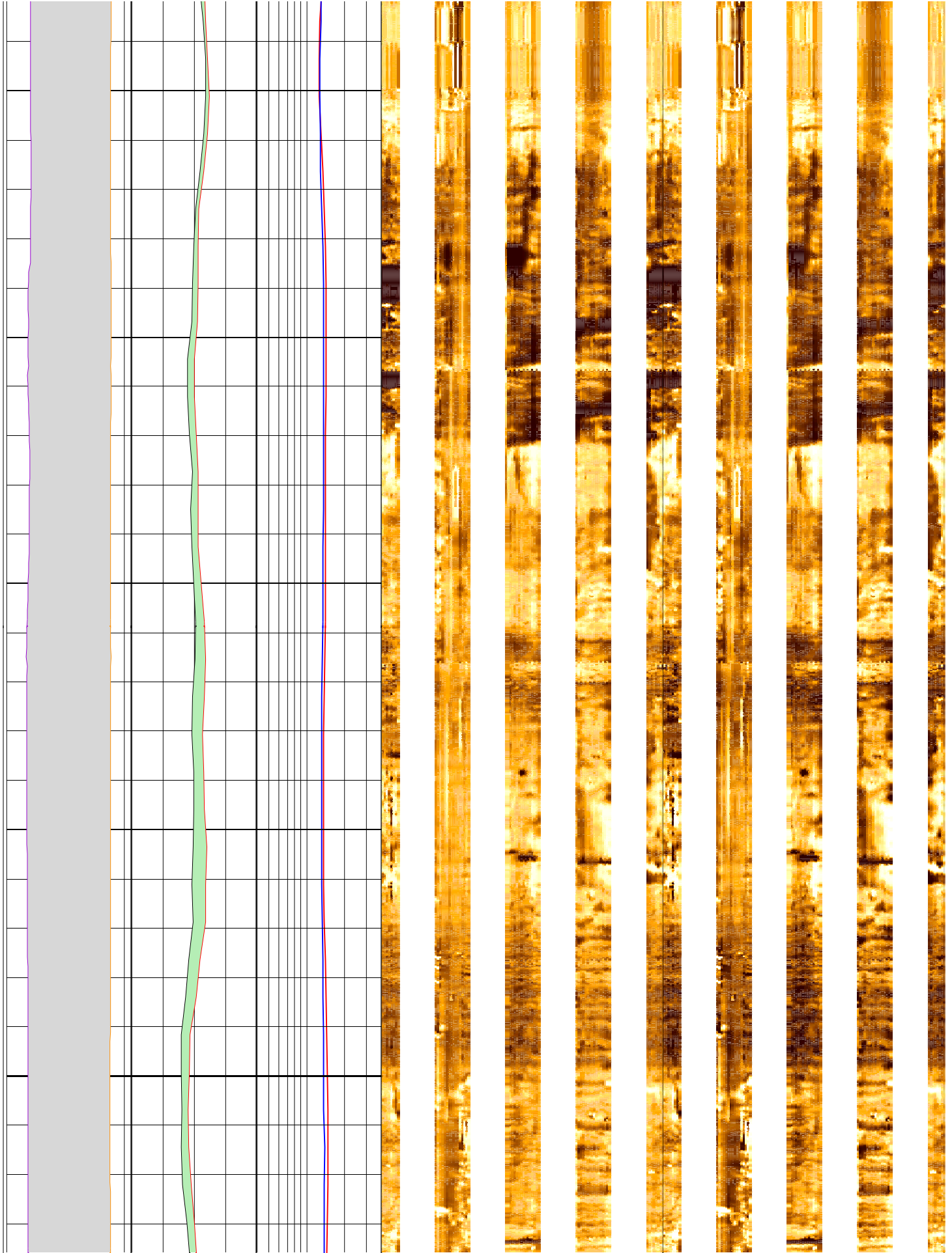

332

334

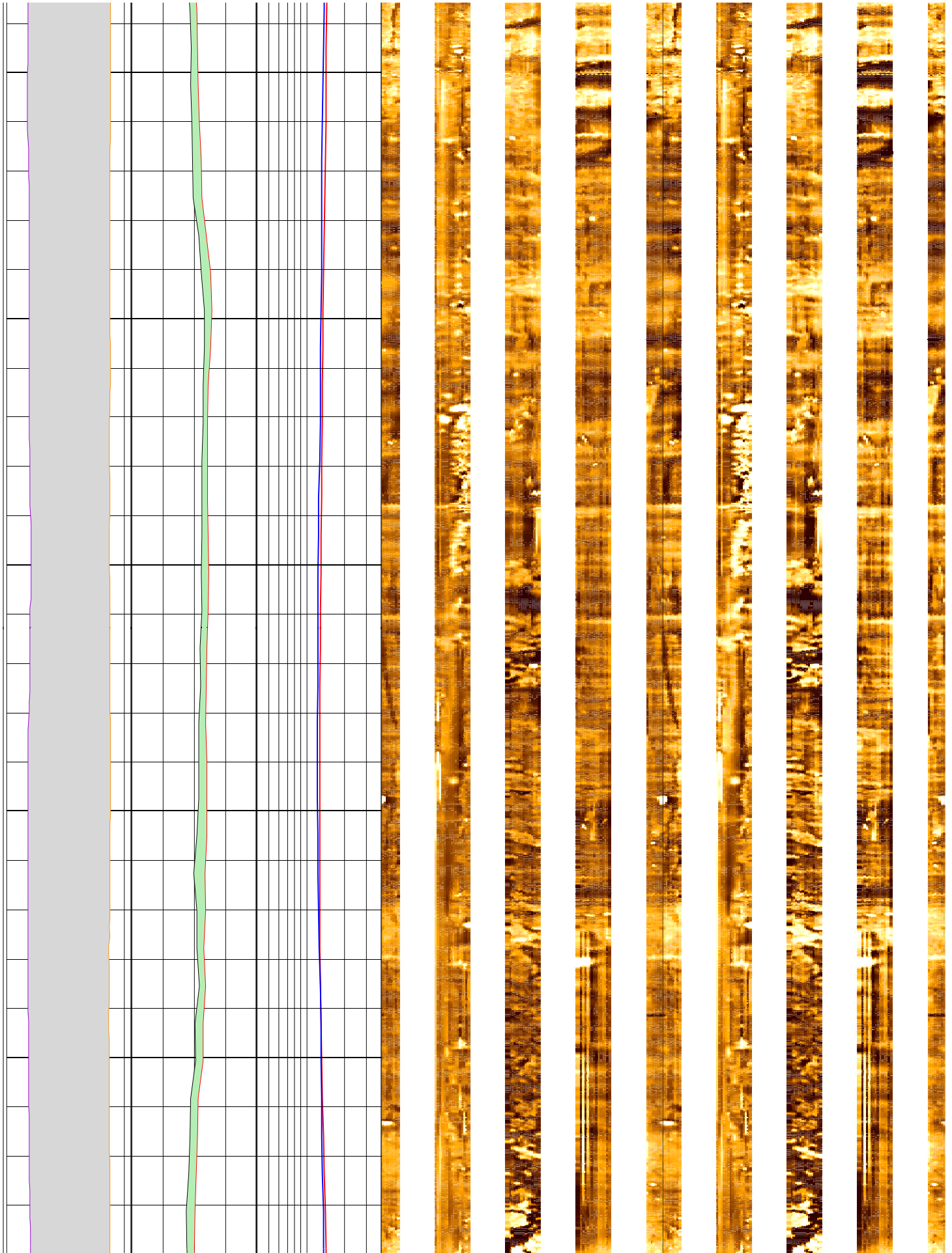

336

338

340

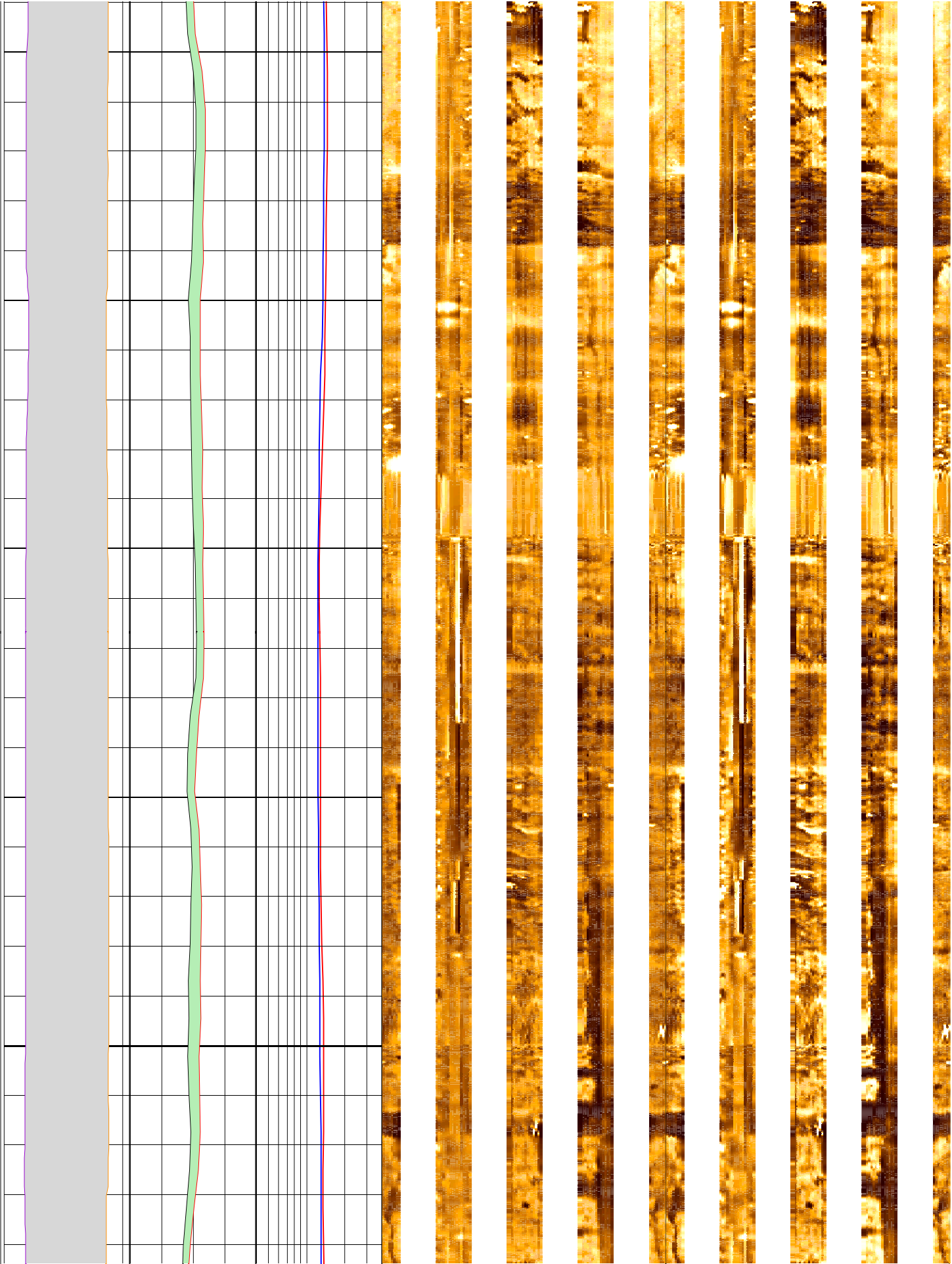

342

344

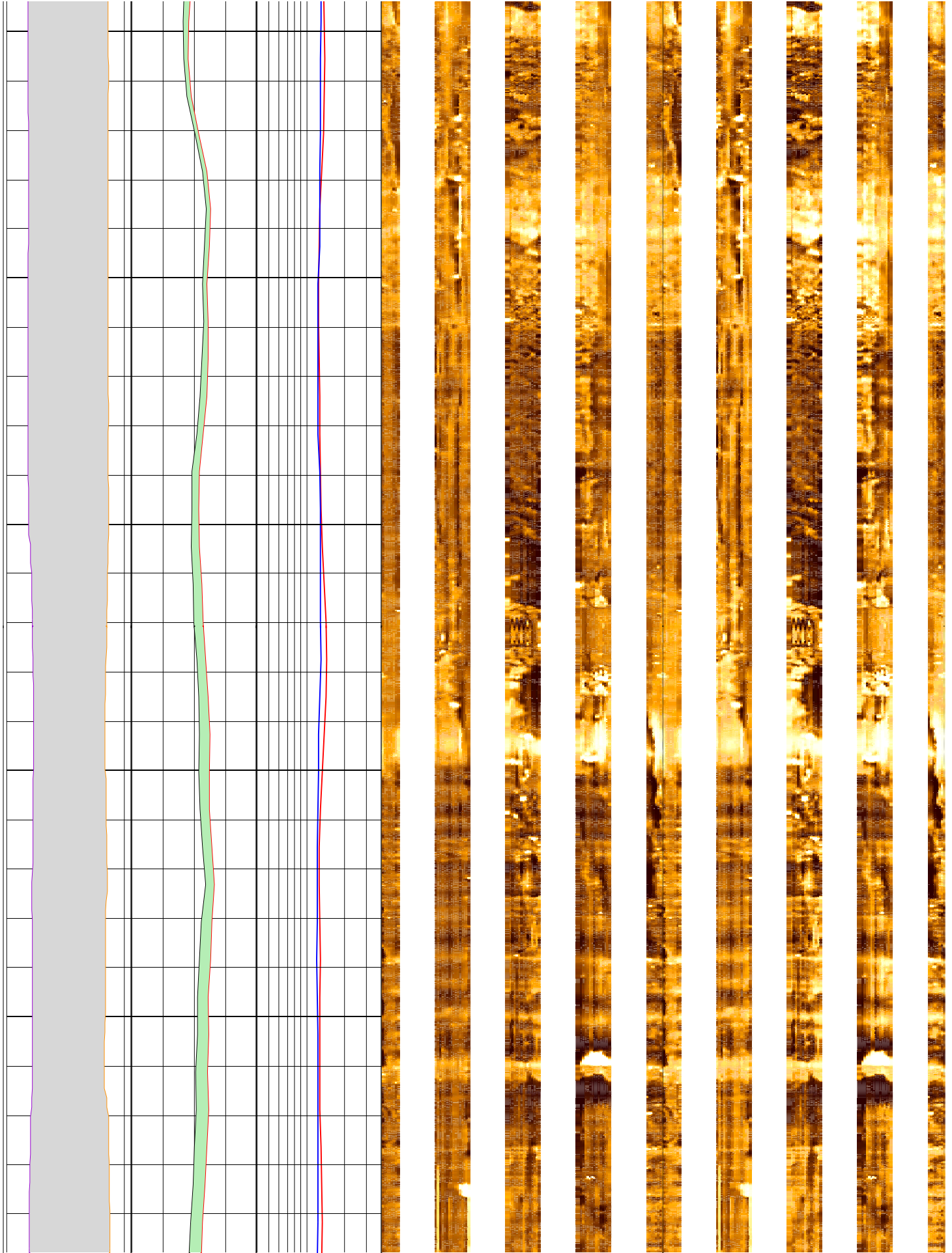

346

348

350

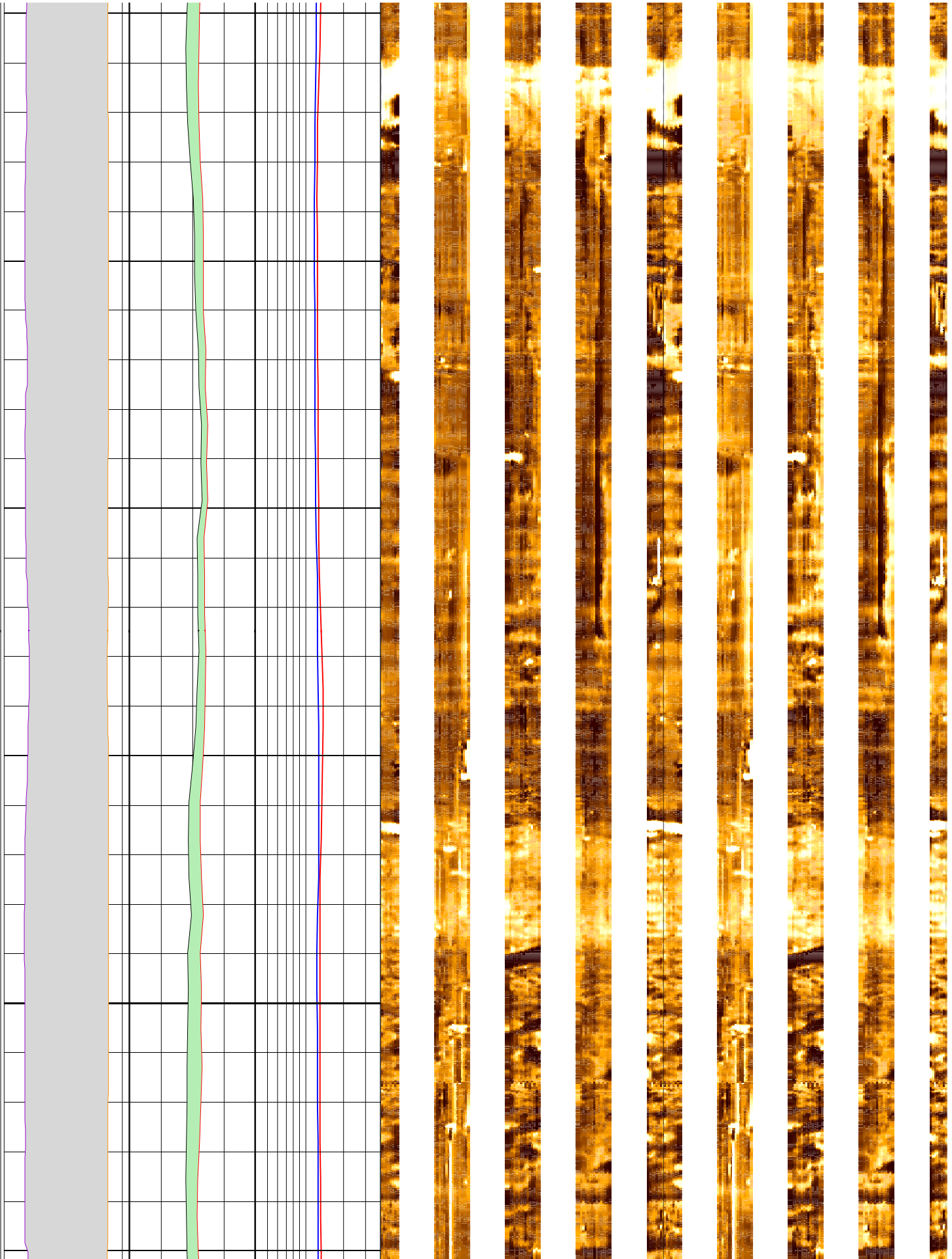

352

354

356

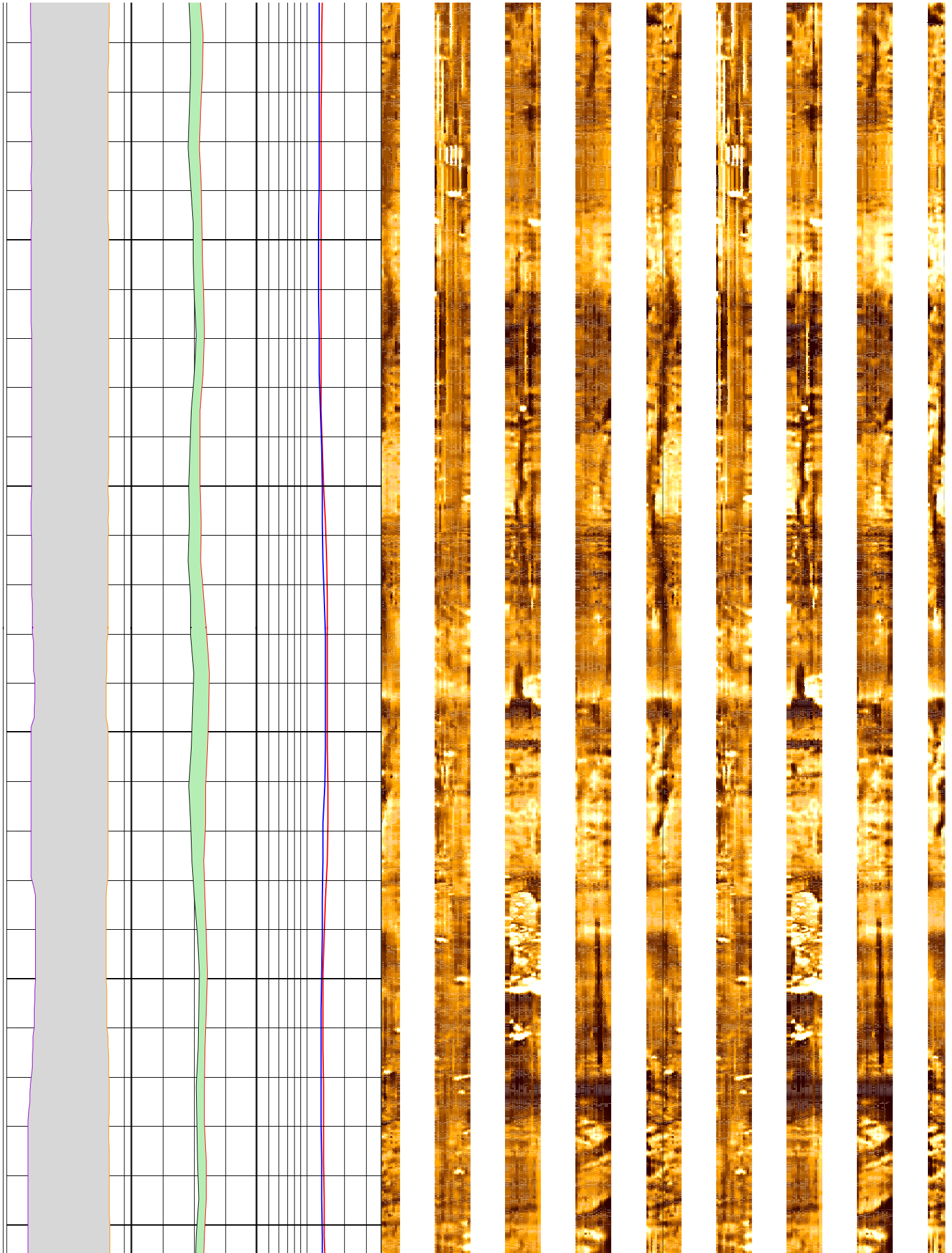

358

360

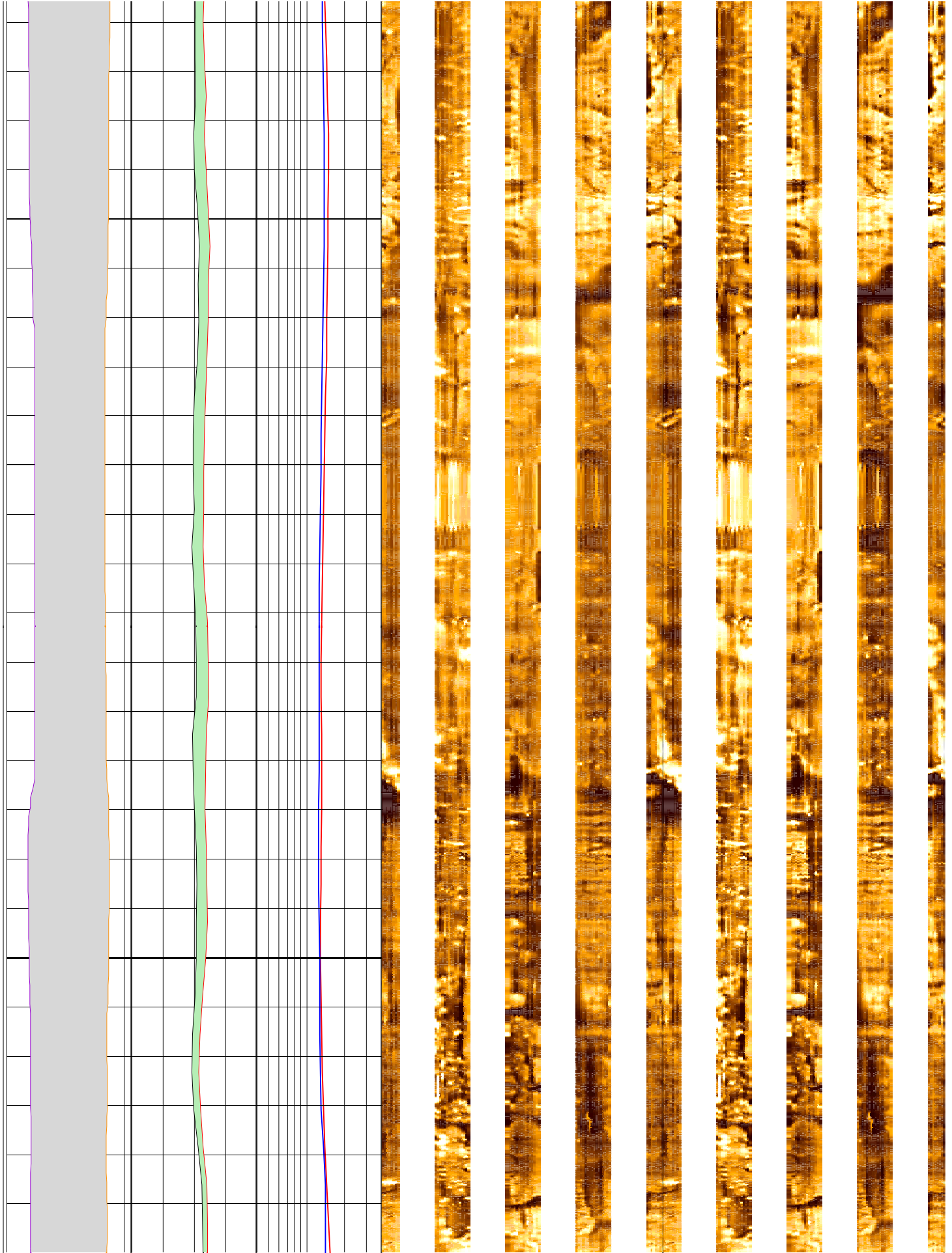

362

364

366

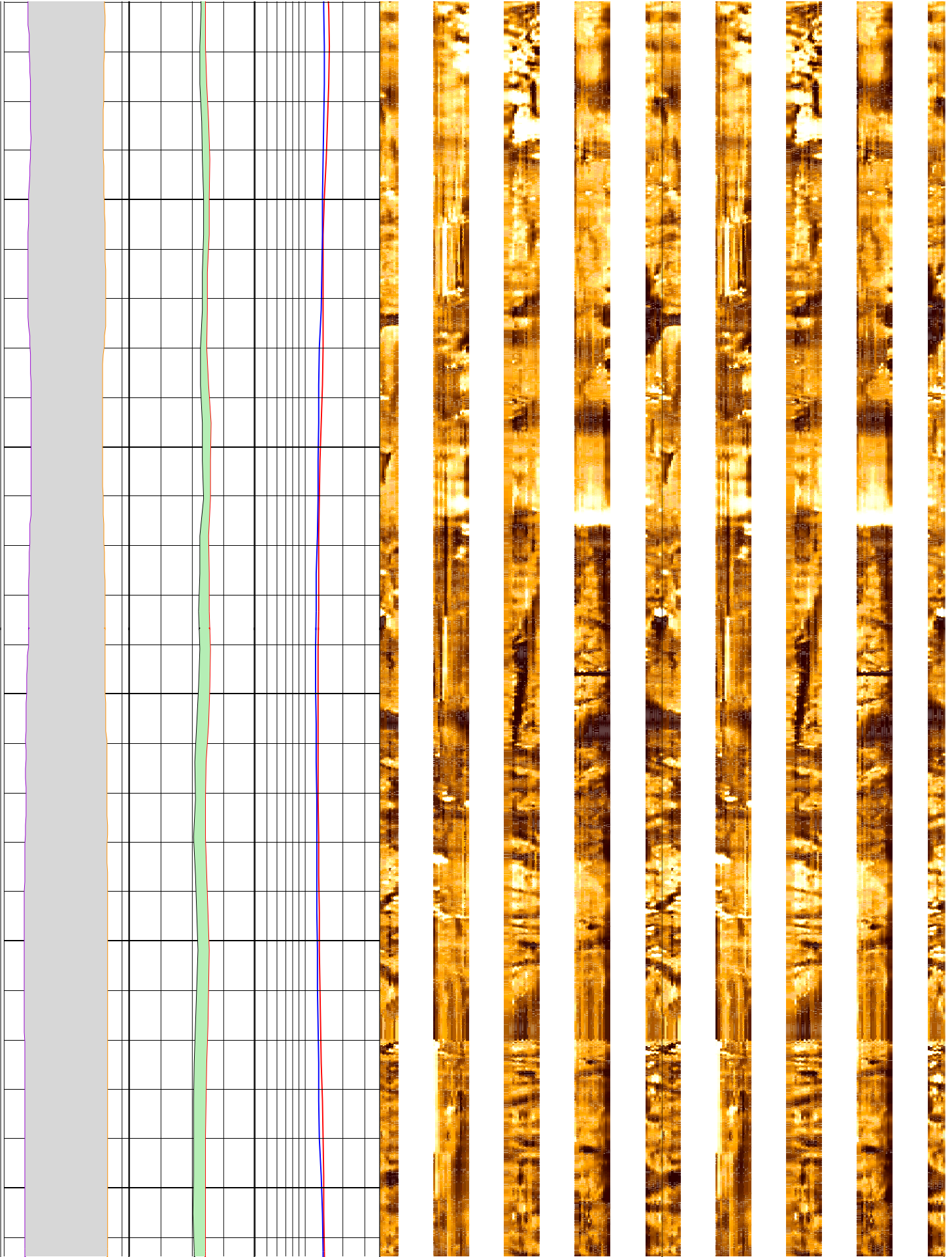

368

370

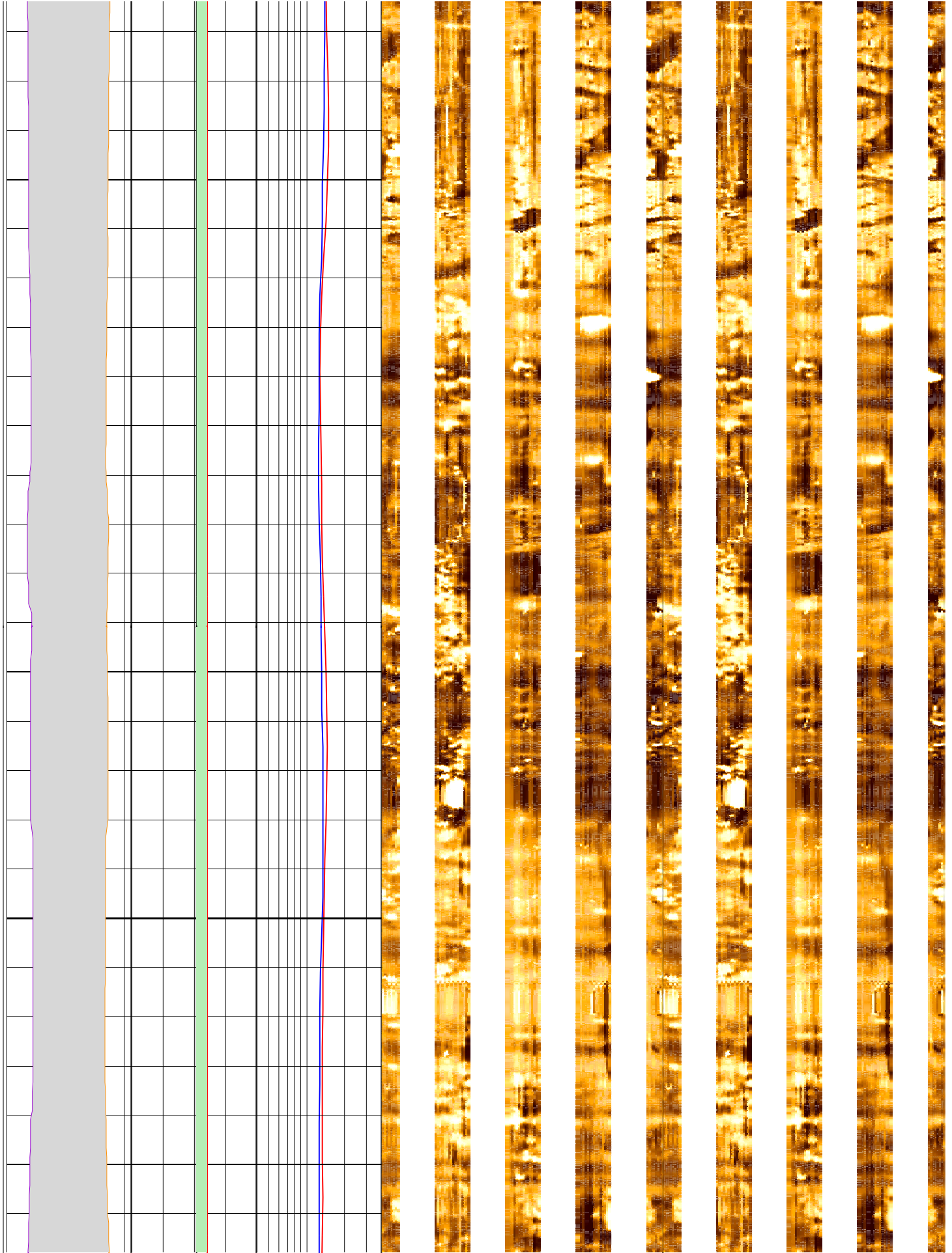

372

374

376

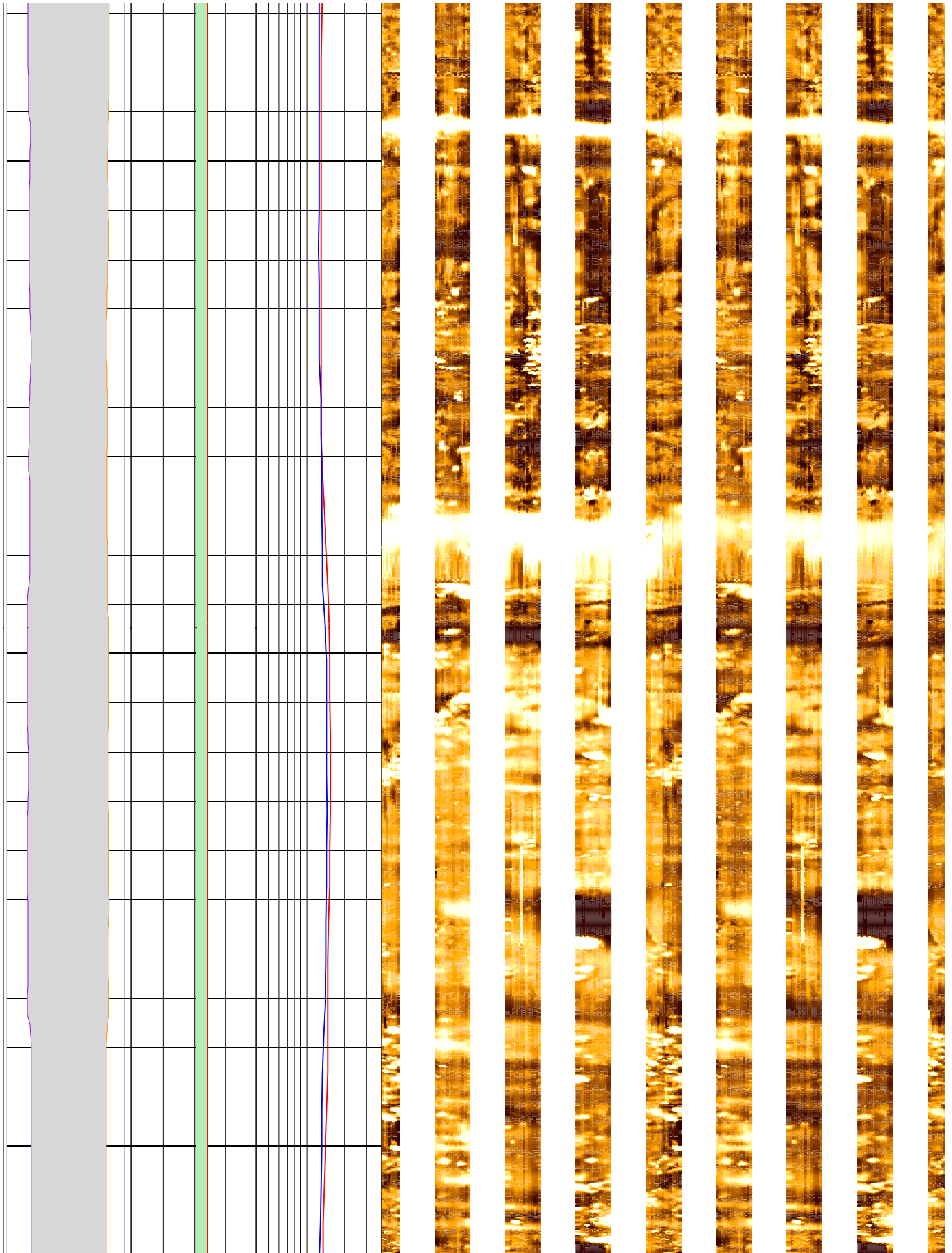

378

380

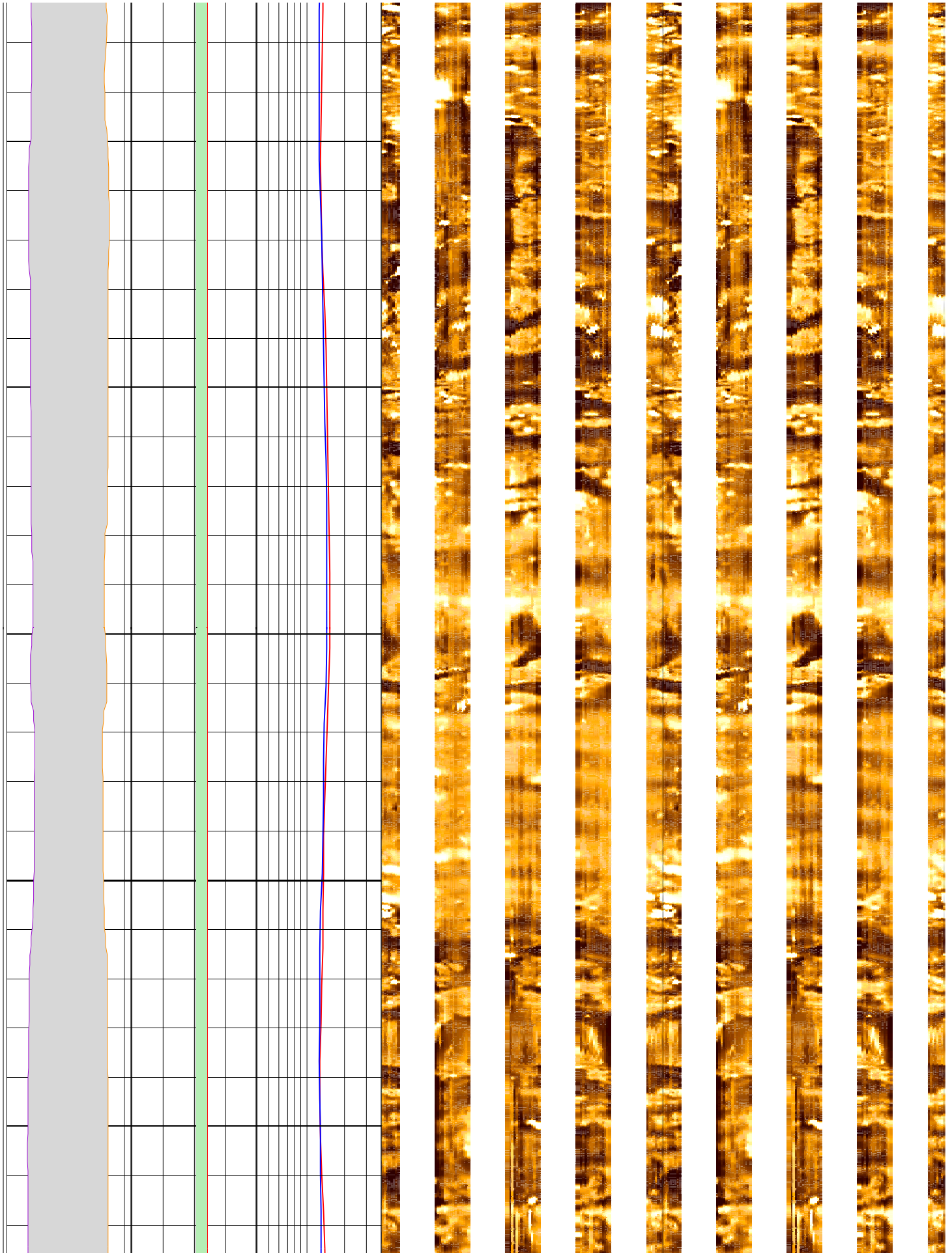

382

384

386

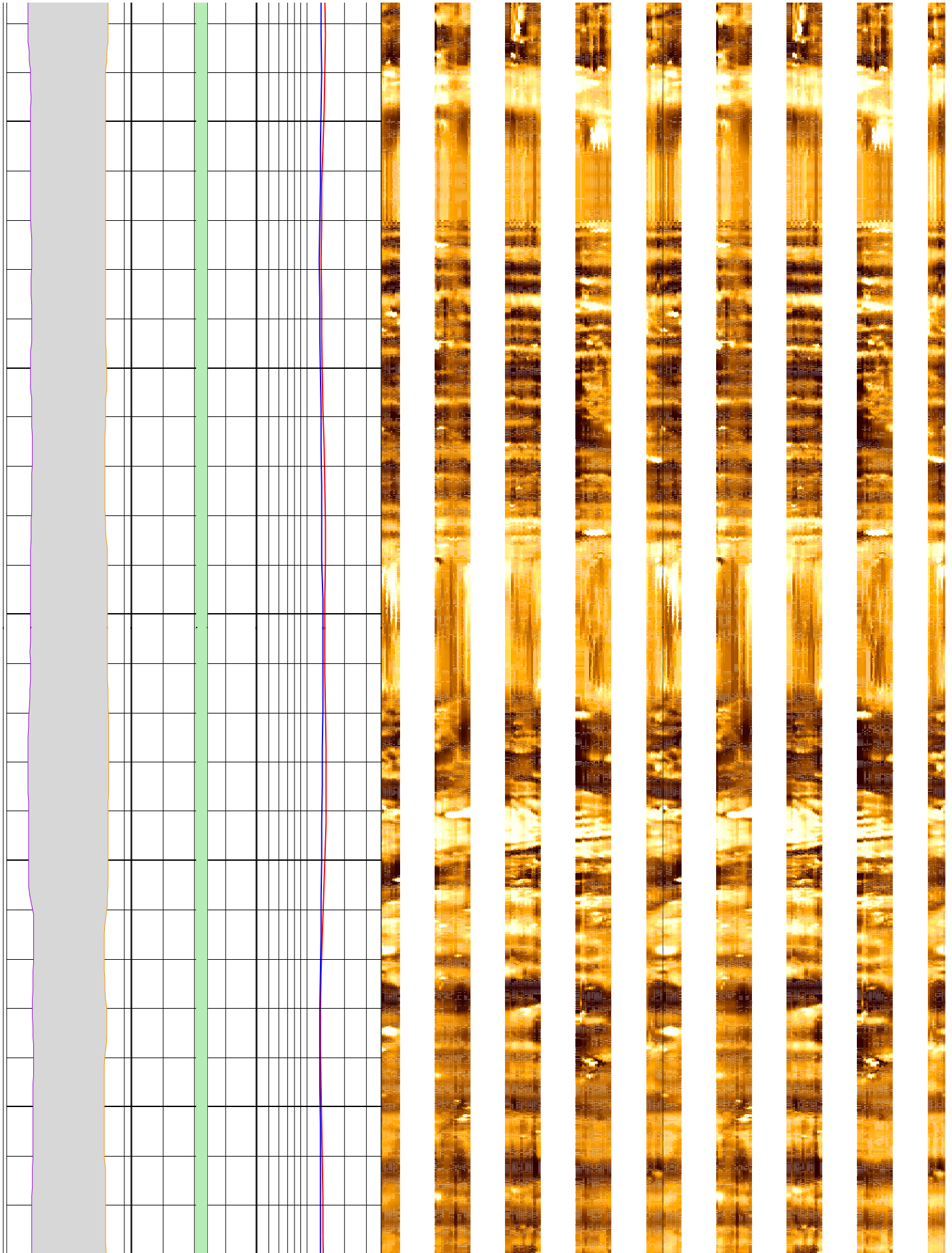

388

MD
1 : 20
m

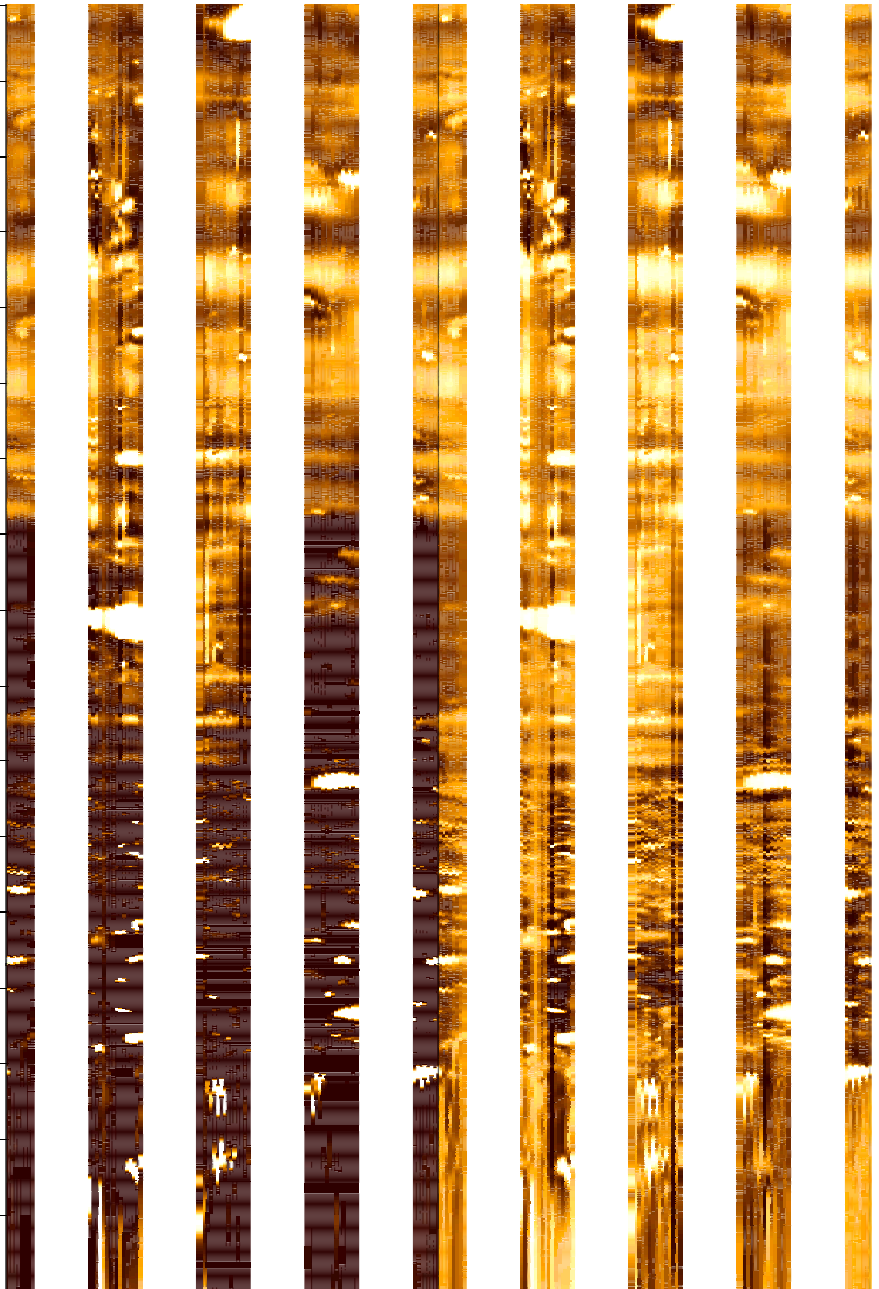
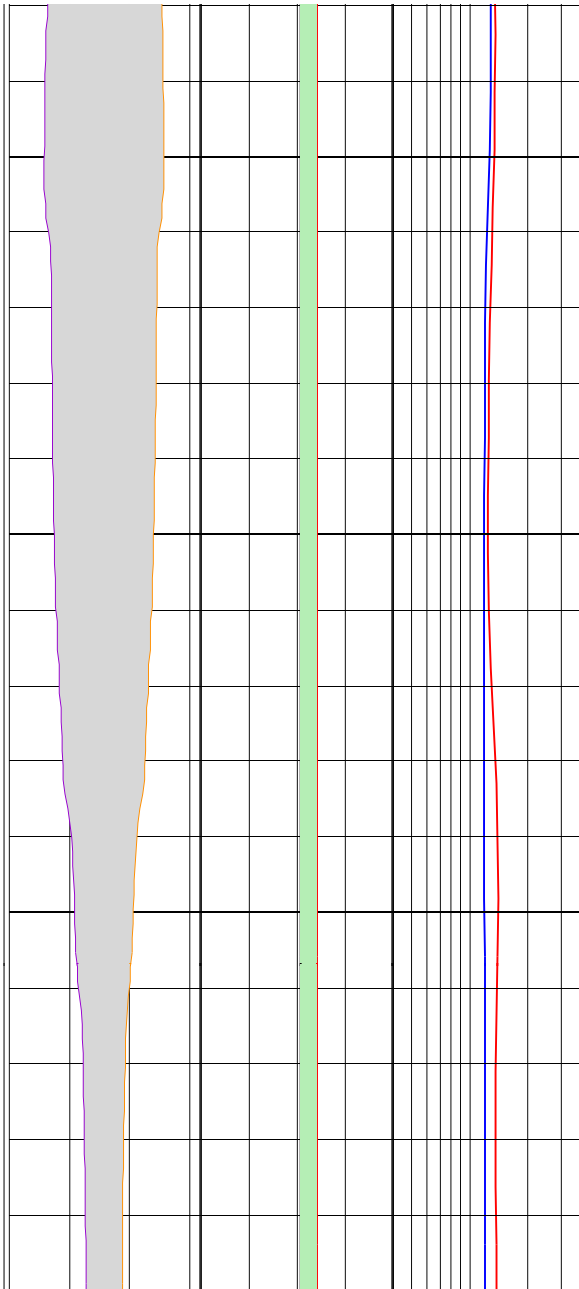

MD 1 : 20 m	lgp_Area_	lgp_Area_	IDPH_DIT 0.2 (ohm.m) 2	FMS_pass1_static Horizontal Scale: 1 : 6.981 Straight Image 0 120 240 360 Resistive FMS4 Image Conductive	FMS_pass1_dynamic Horizontal Scale: 1 : 6.981 Straight Image 0 120 240 360 Resistive FMS4 Image Conductive
	C1_FMS_p1 20 (in) -20	HCGR_DIT 0 (gAPI) 100	IMPH_DIT 0.2 (ohm.m) 2		
	C2_FMS_p1 -20 (in) 20	HSGR_DIT 0 (gAPI) 100			