

# Schlumberger

GEOFRAME  
PROCESSED  
INTERPRETATION

# Processed FMS Images Depth Reference: m WMSF

\* A Mark of Schlumberger

Using the following logs: FMS/DIT/HNGS

COMPANY: Lamont Doherty Earth Observatory  
WELL: Expedition 318 Hole U1361A  
FIELD: Wilkes Land Margin  
Rig: JOIDES Resolution  
Country:  
COUNTRY:  
Date Logged: 1-Mar-2010 Date Processed:  
Well Location: Latitude: S 64.4096 Deg  
Longitude: E 143.0033 Deg  
Elevations: KB: 11m DF: 11m GL: 3469.5m  
API Number: Job Number:

FOLD HERE The well name, location and borehole reference data were furnished by the customer.

All interpretations are opinions based on inferences from electrical or other measurements and we cannot, and do not guarantee the accuracy or correctness of any interpretation, and we shall not, except in the case of gross or willful negligence on our part, be liable or responsible for any loss, costs, damages or expenses incurred or sustained by anyone resulting from any interpretations made by any of our officers, agents or employees. These interpretations are also subject to Clause 4 of our General Terms and Conditions as set out in our current Price Schedule.

Field Recording:	Location:	Software Version:	Engineer:
Office Recording:	ICS Center:	Baseline:	Log Analyst:

### Mud and Borehole Measurements:

Rm @ Measured Temperature: @	BHT:	Bitsize: 11.4375in
Rmf @ Measured Temperature: @	Type Fluid in Hole:	Sepiolite Sea Water Gel
Rmc @ Measured Temperature: @	Mud Density: 1.22g/cm3	

### Remarks:

Data depth-shifted and depth-matched. Depth reference: m WMSF.  
Drill pipe at 101 m WMSF. Water depth: 3469.5 m WRF.

Average heave (peak to peak): 3 m. Wireline Heave Compensator used.

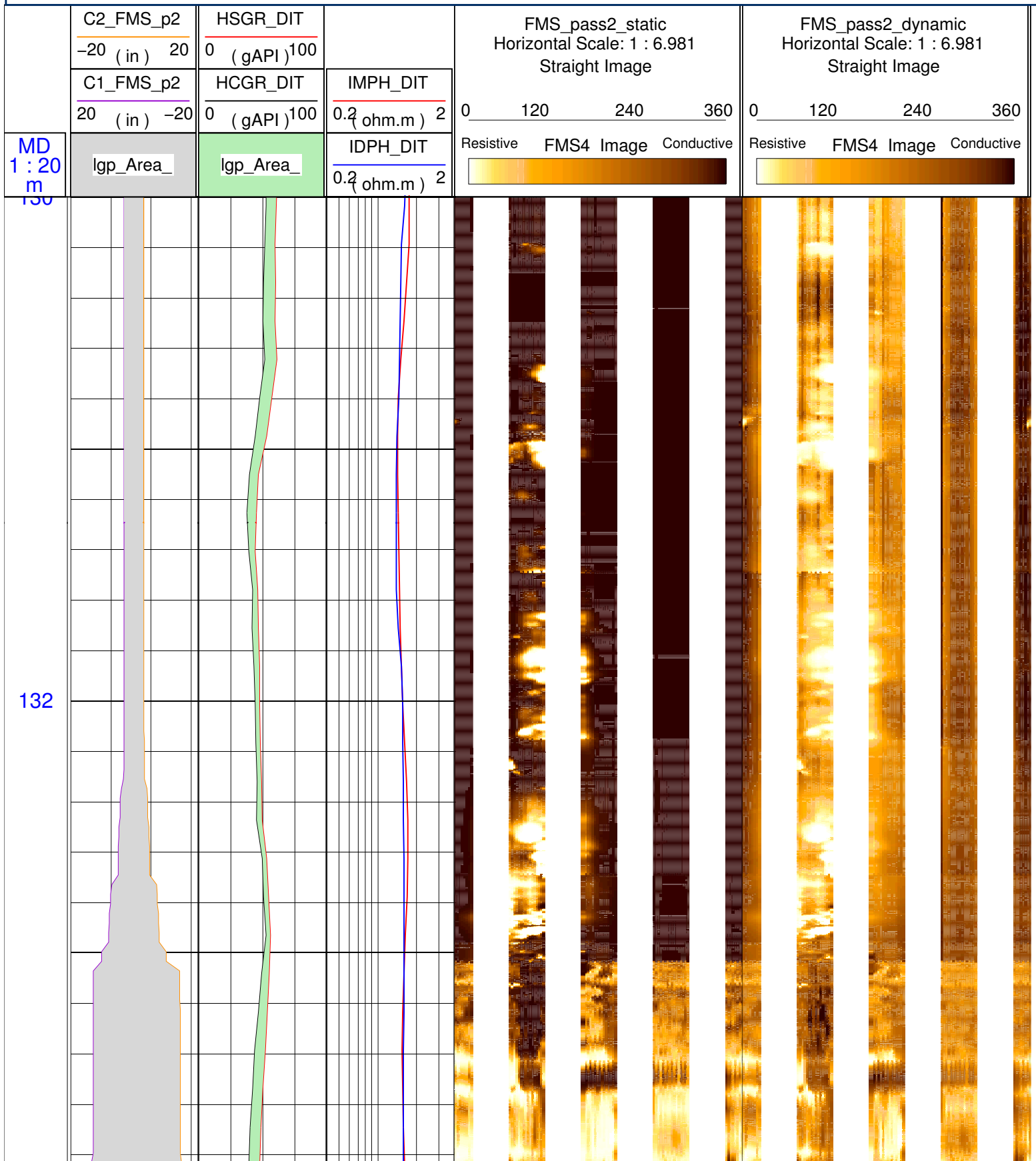



134

136

138

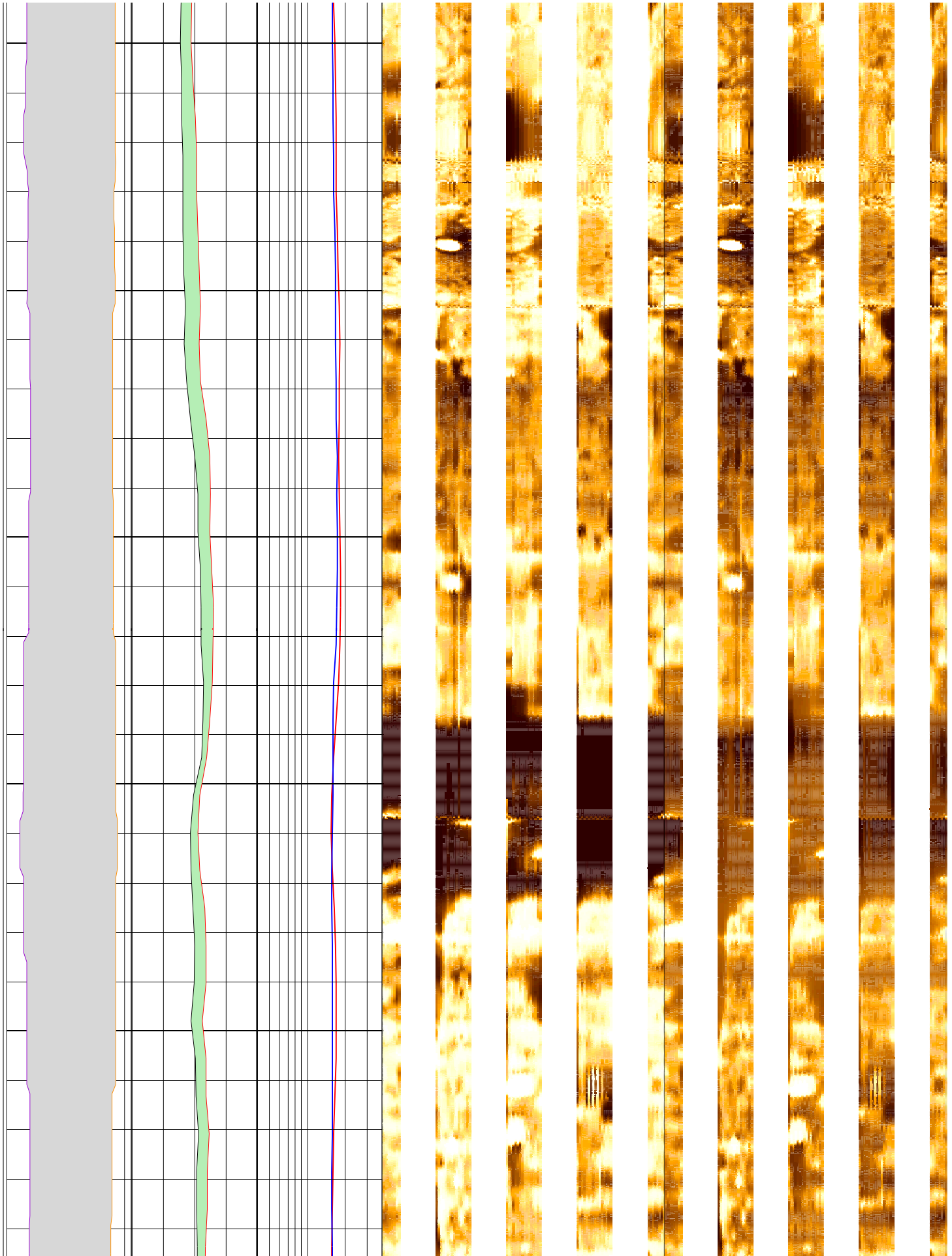

140

142

144

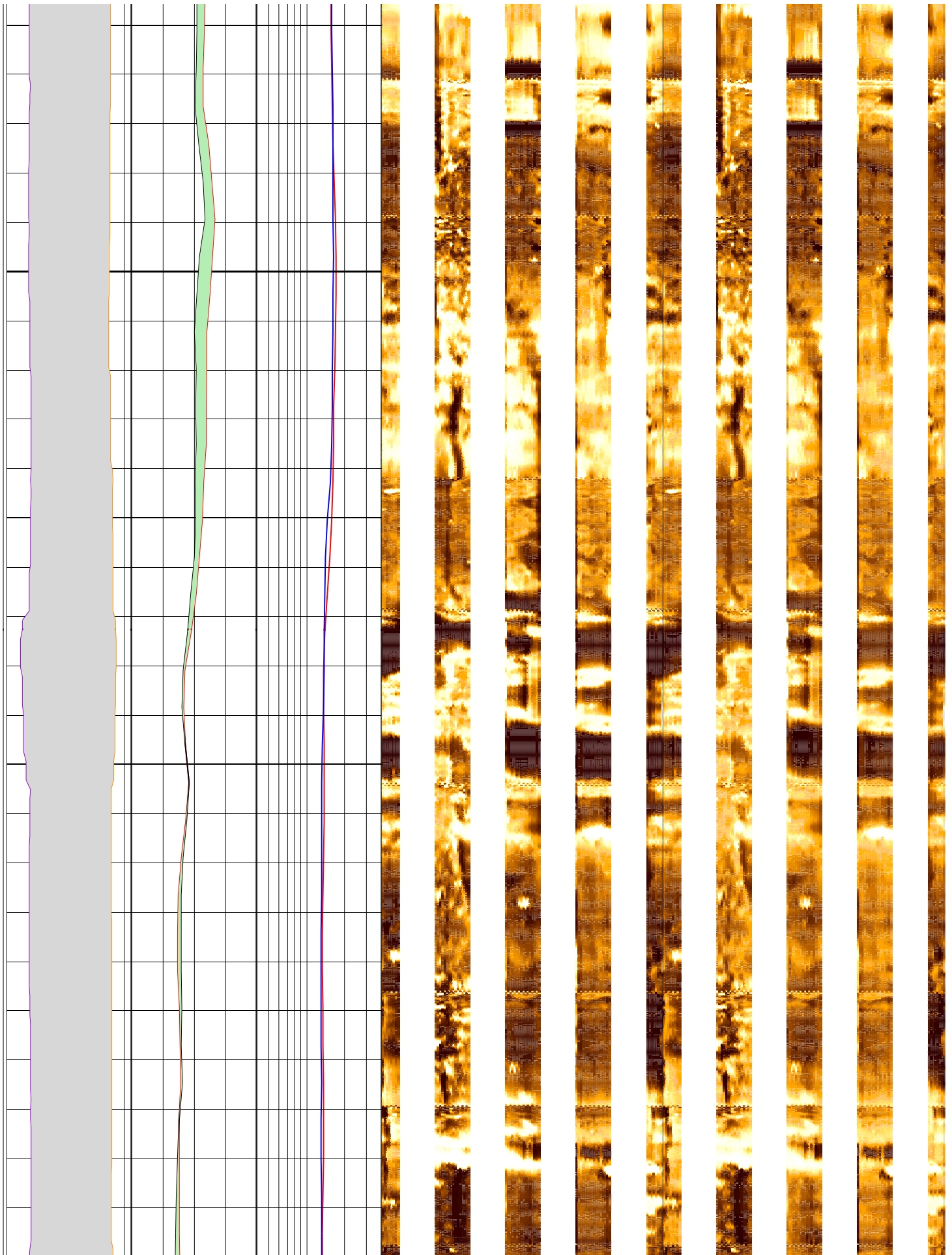

144

146

148

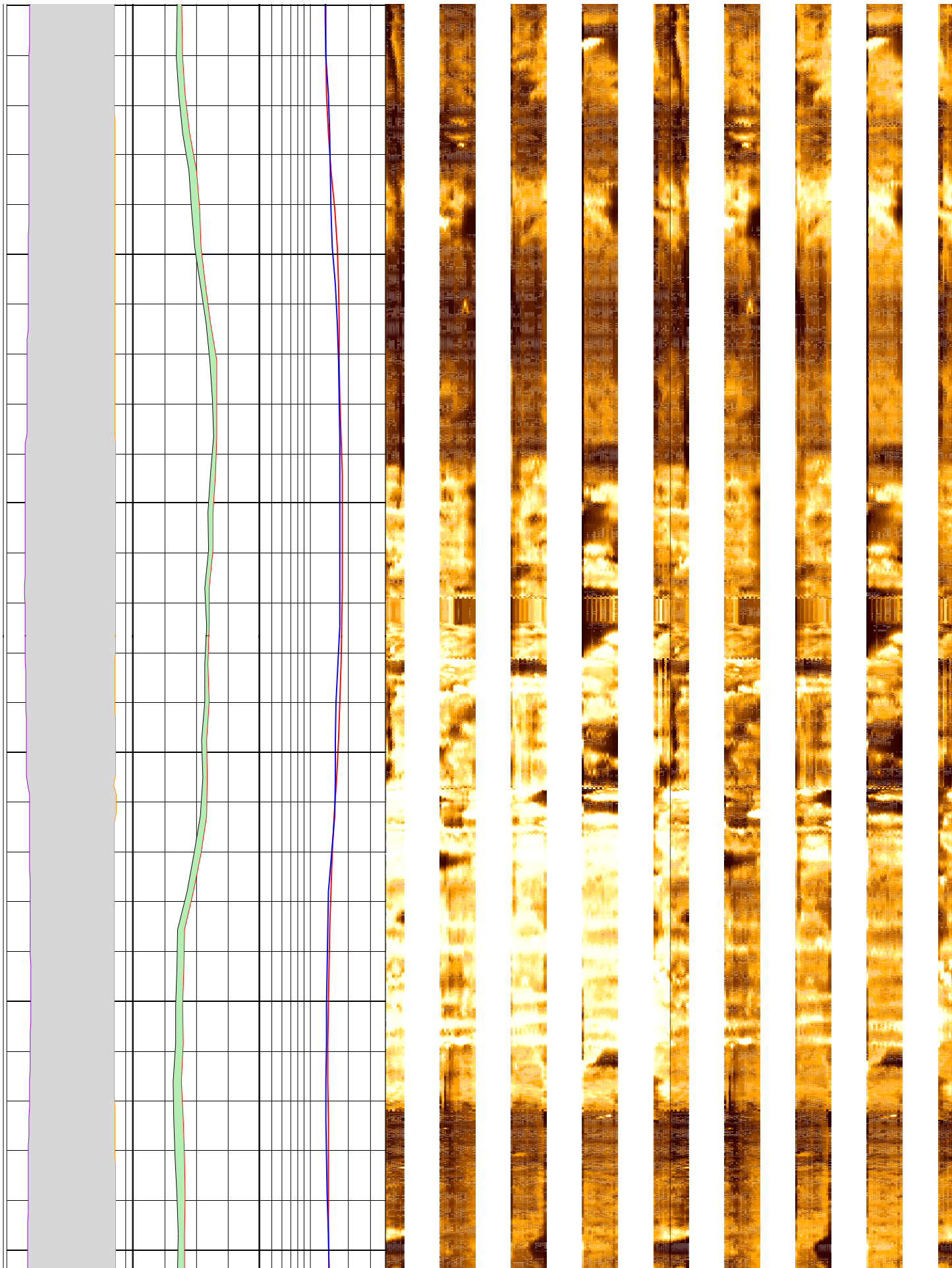



150

152

154

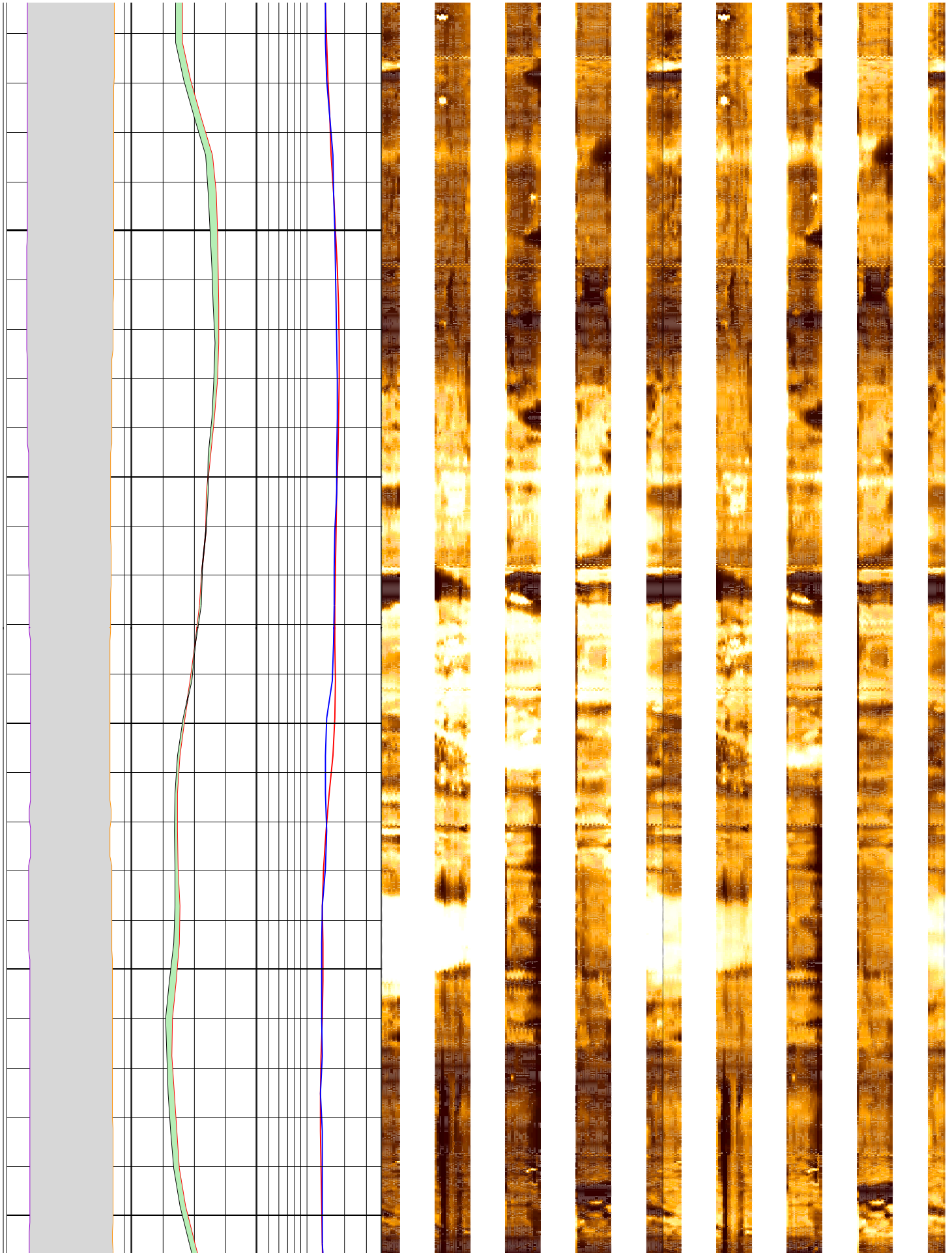

156

158

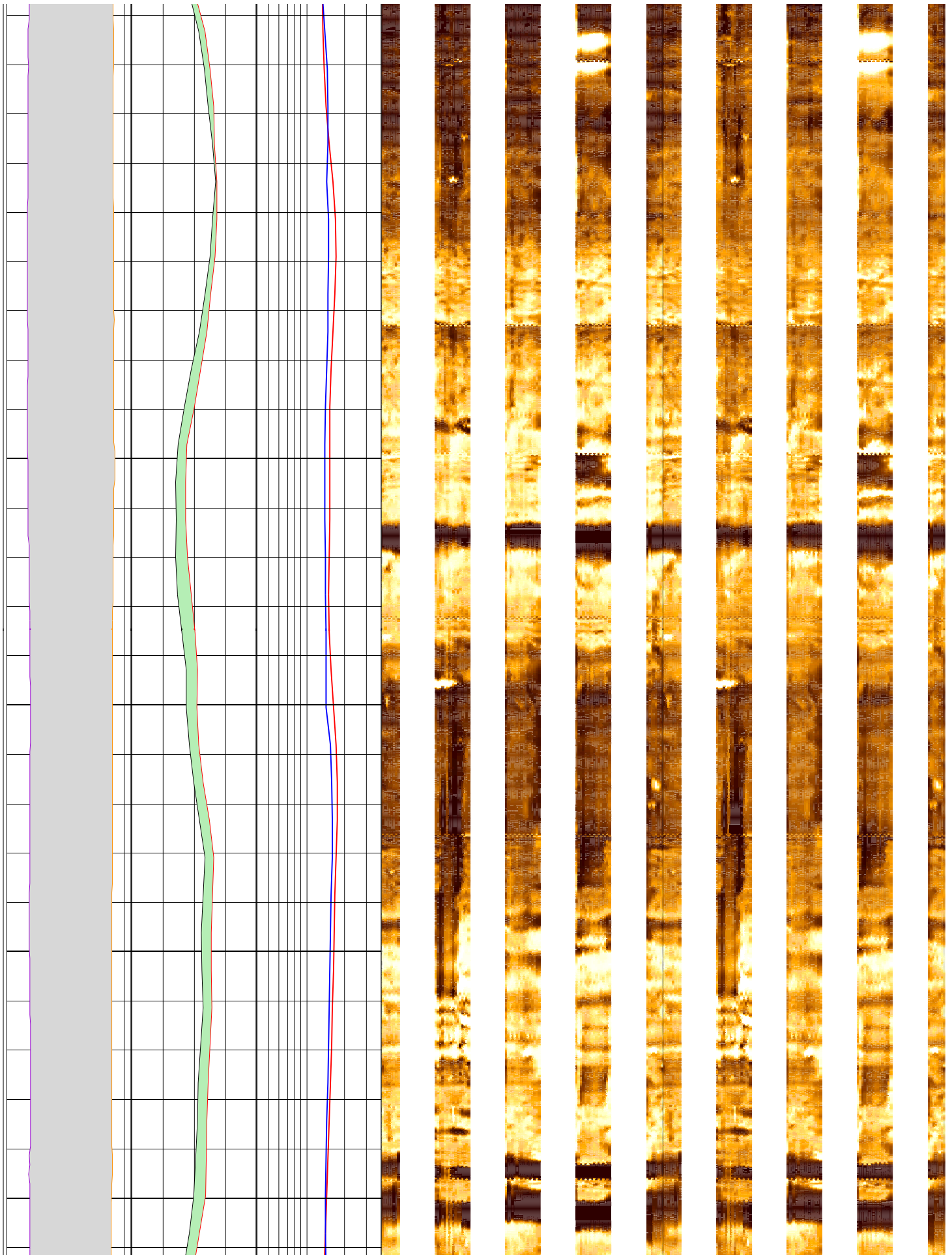

160

162

164

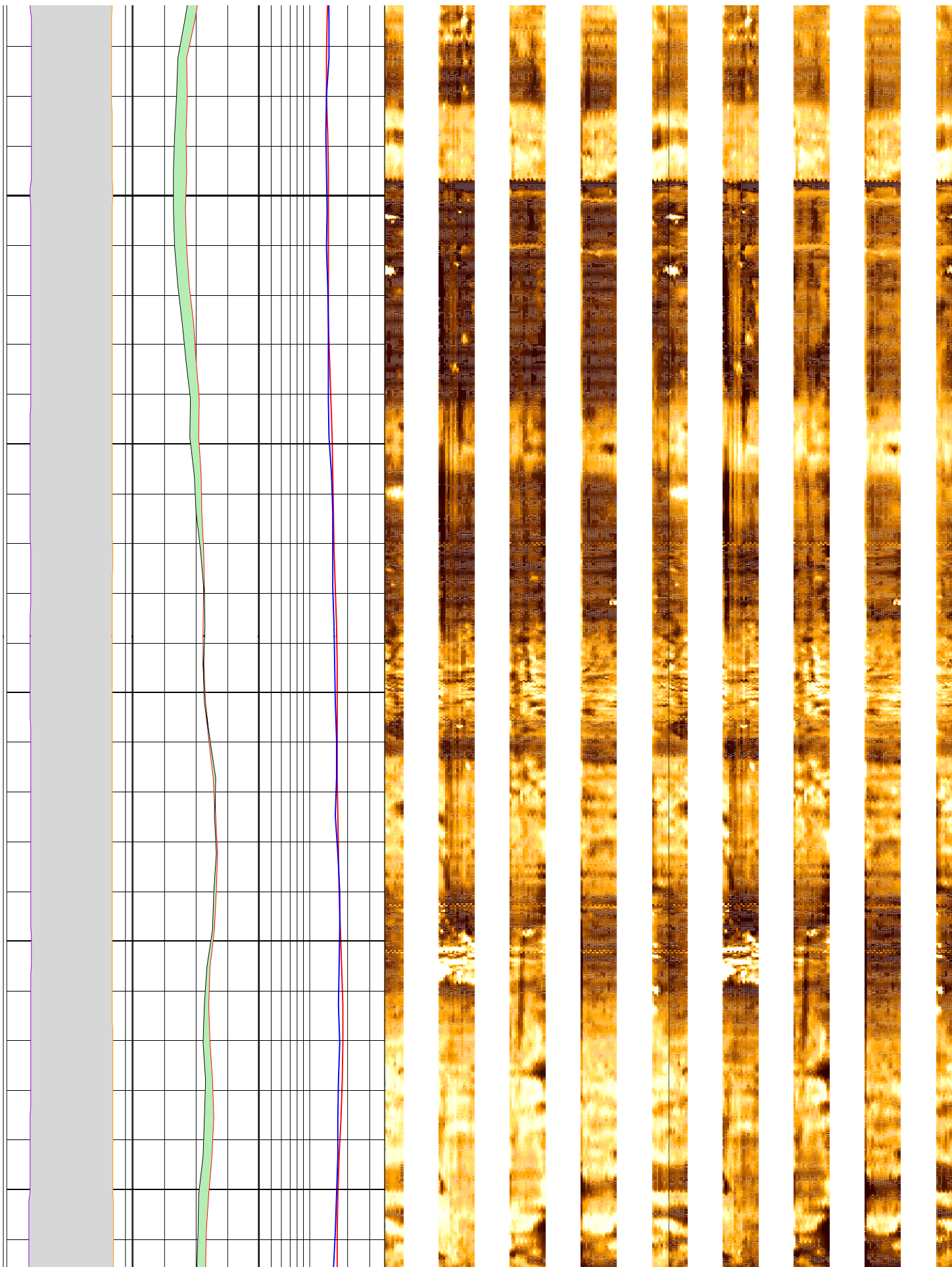



166

168

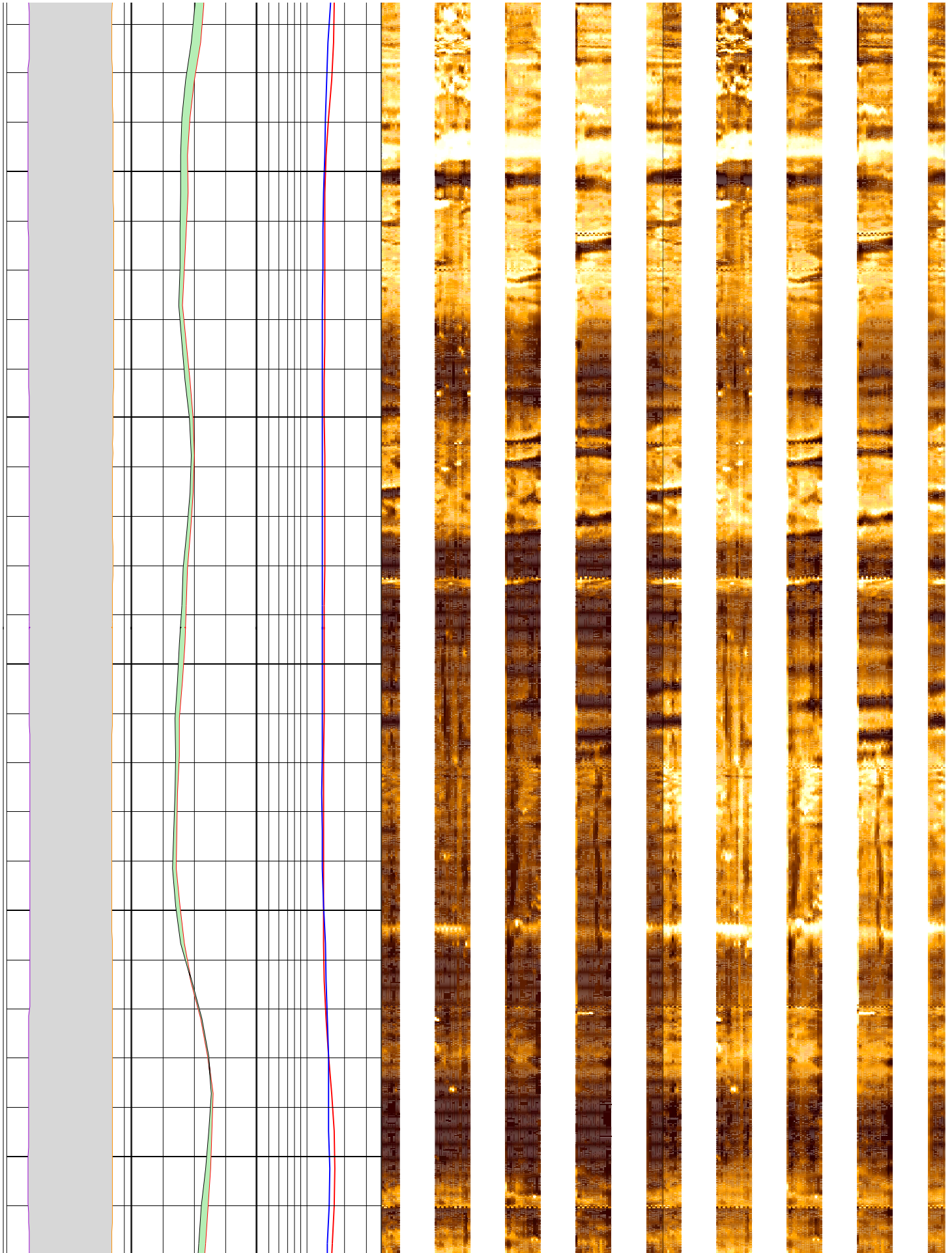



170

172

174

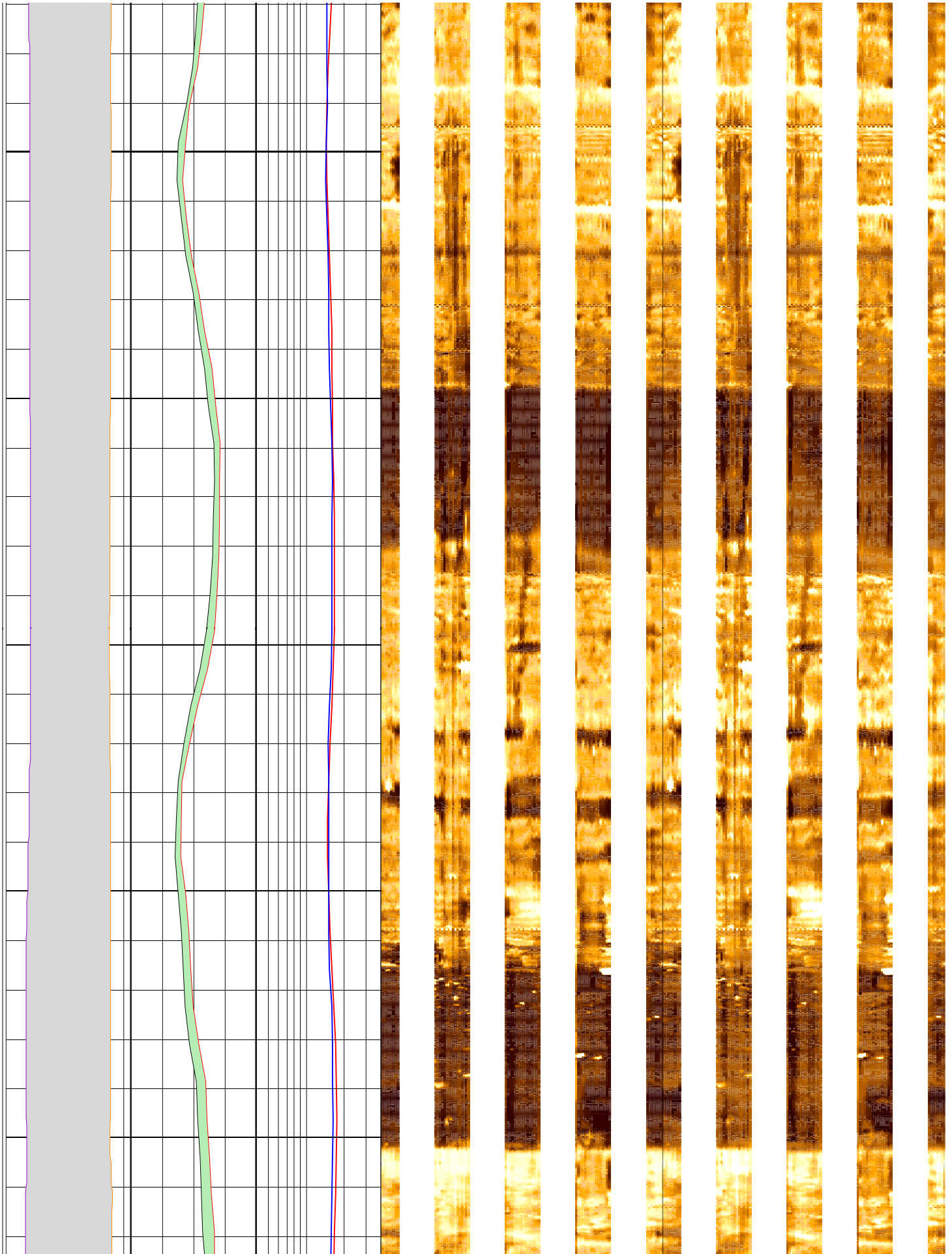

176

178

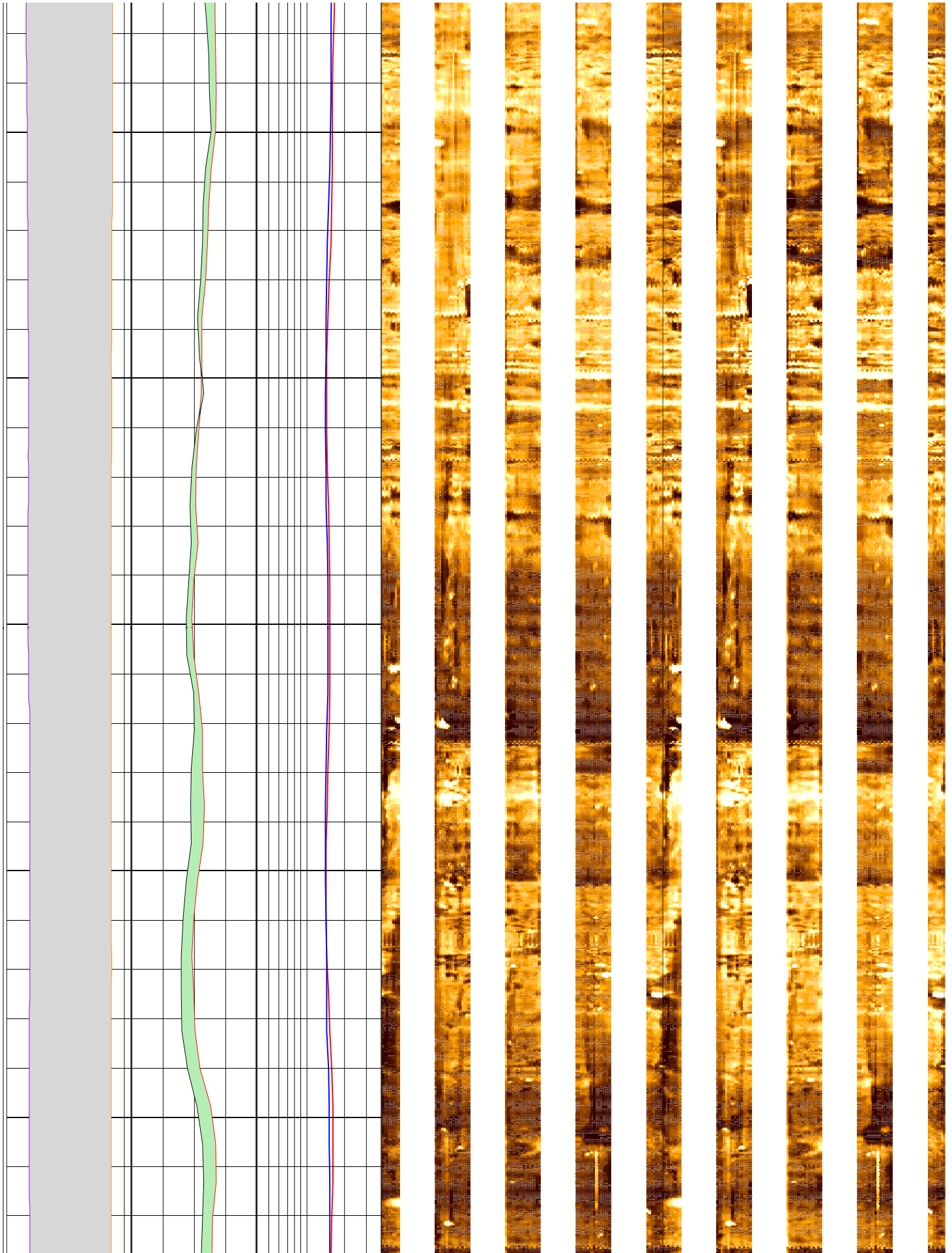

180

182

184

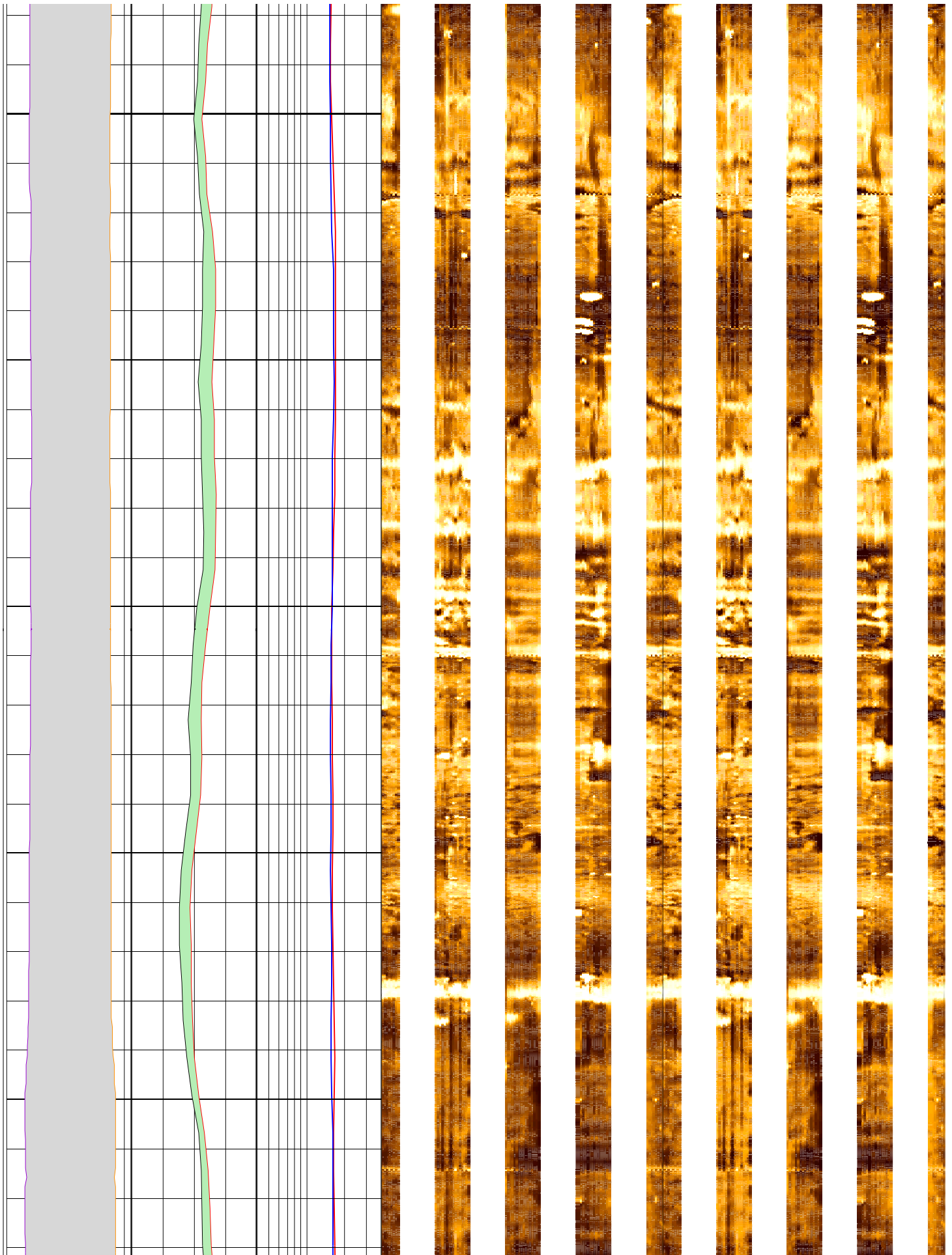



186

188

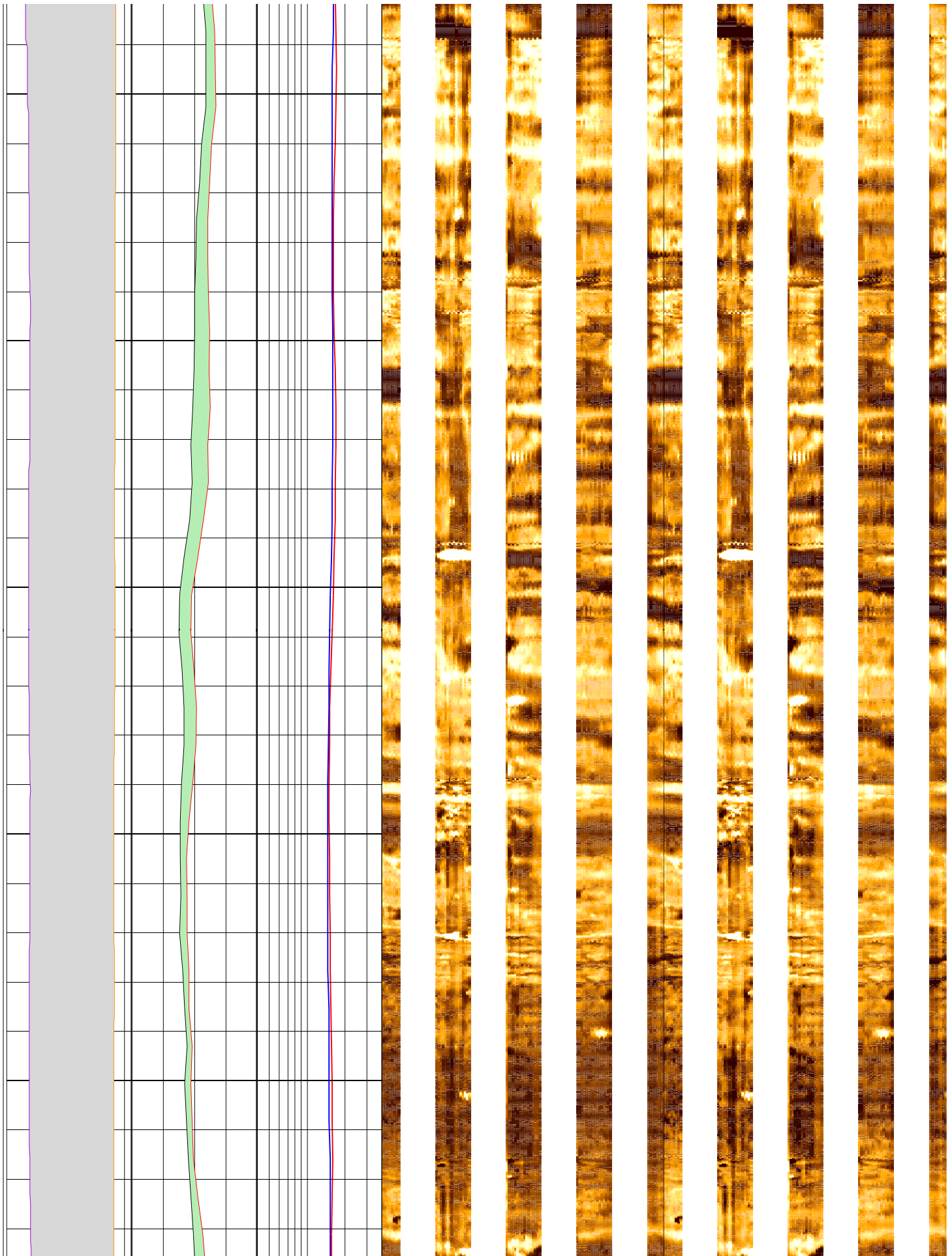

190

192

194

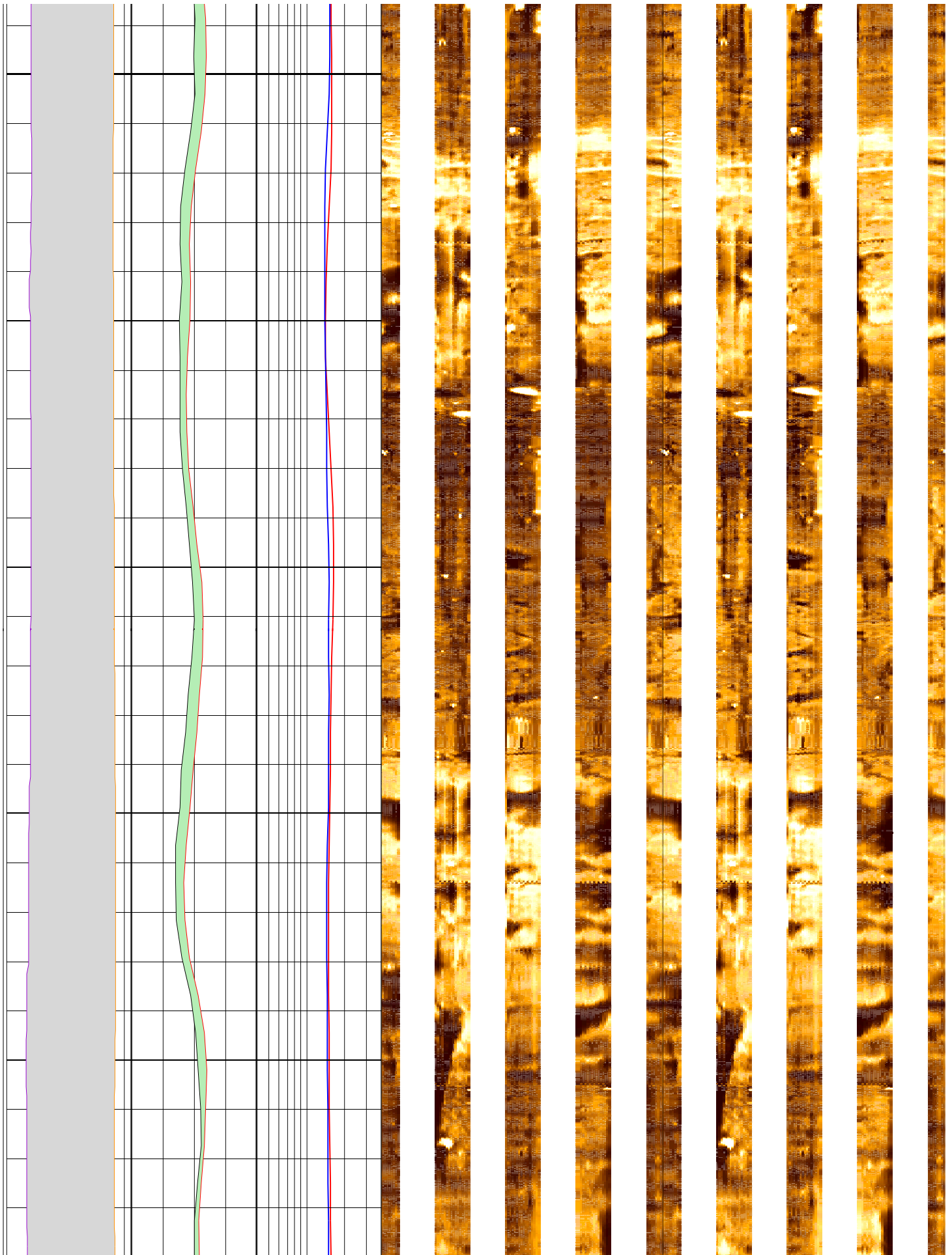

196

198

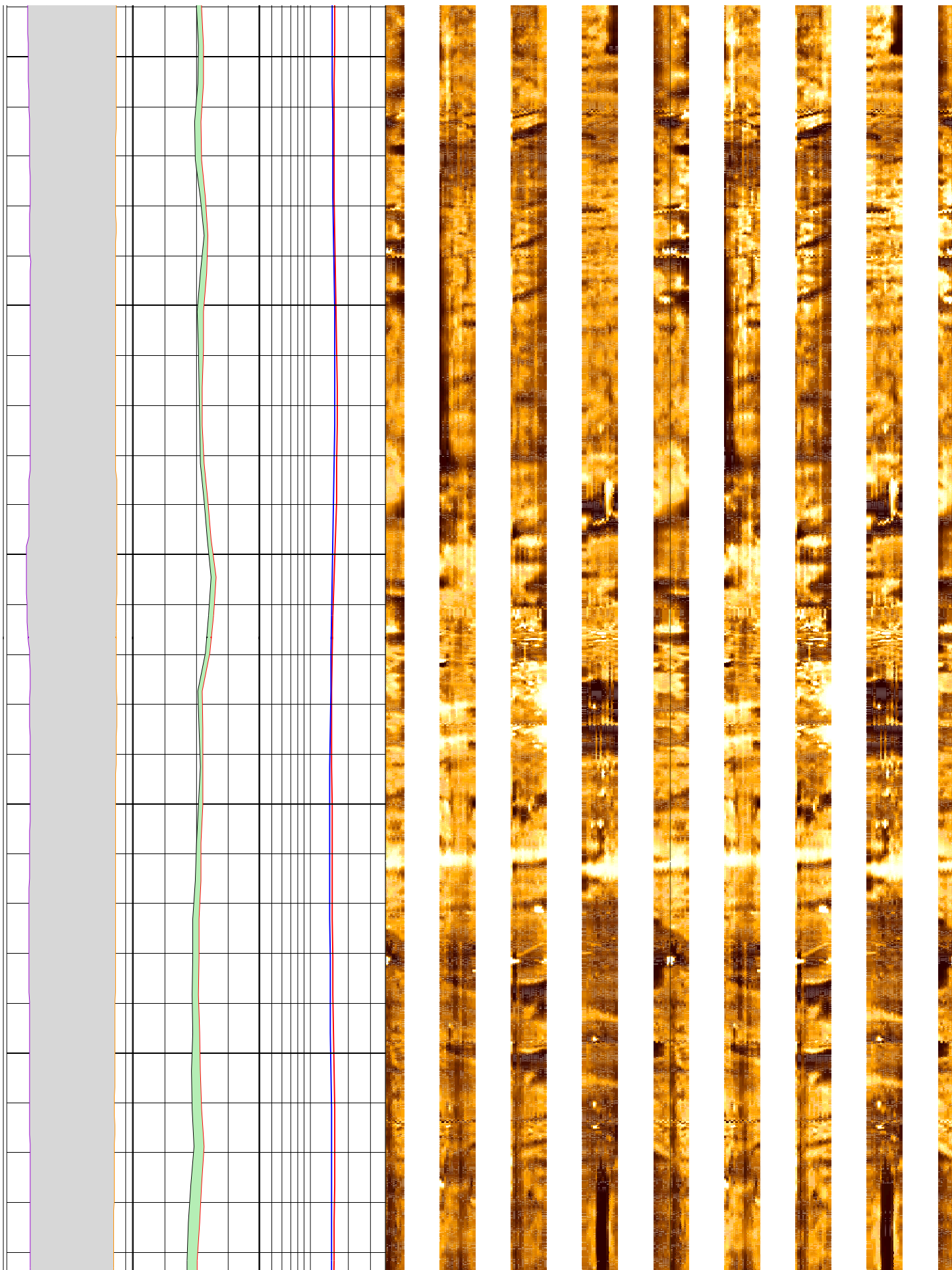



200

202

204

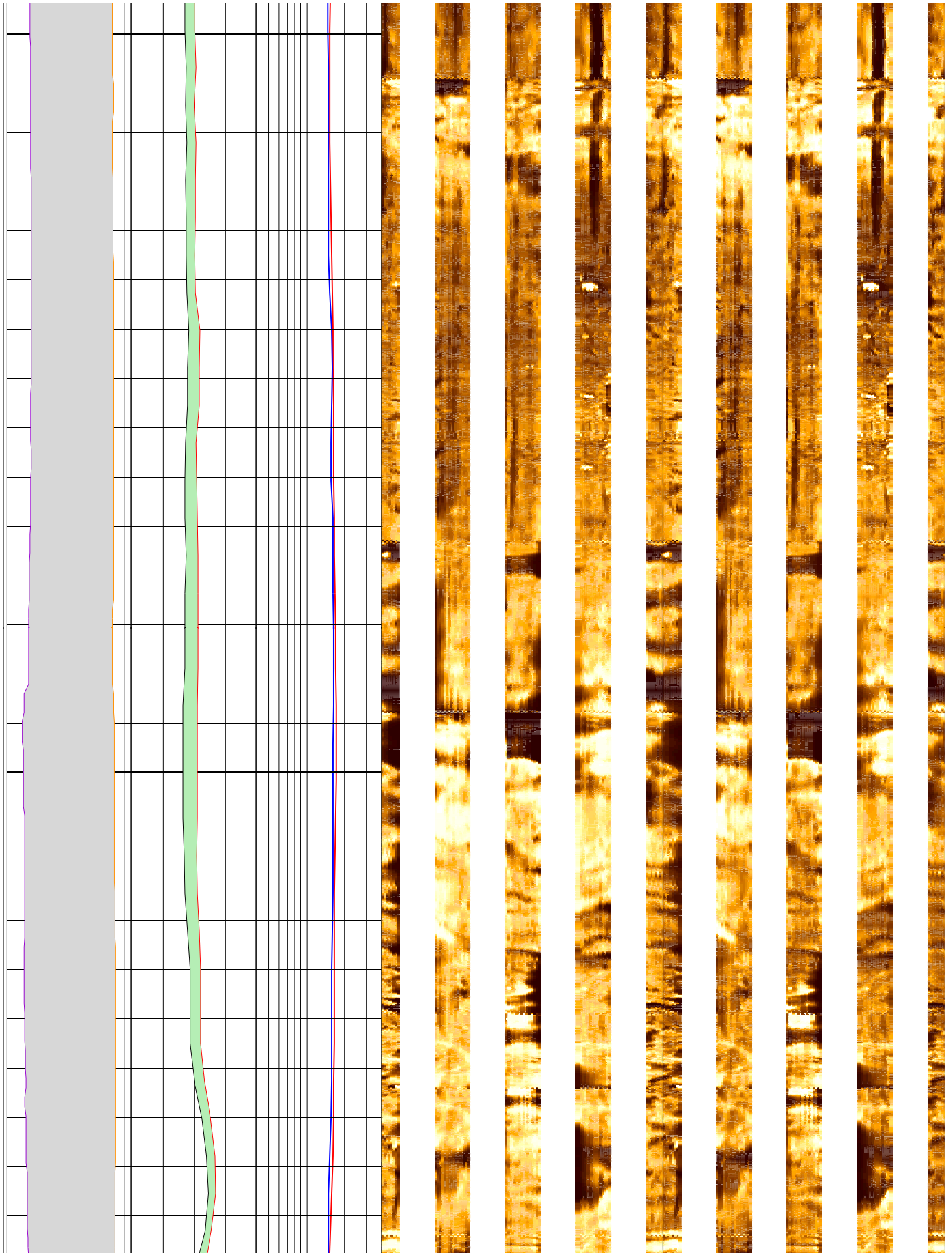



206

208

210

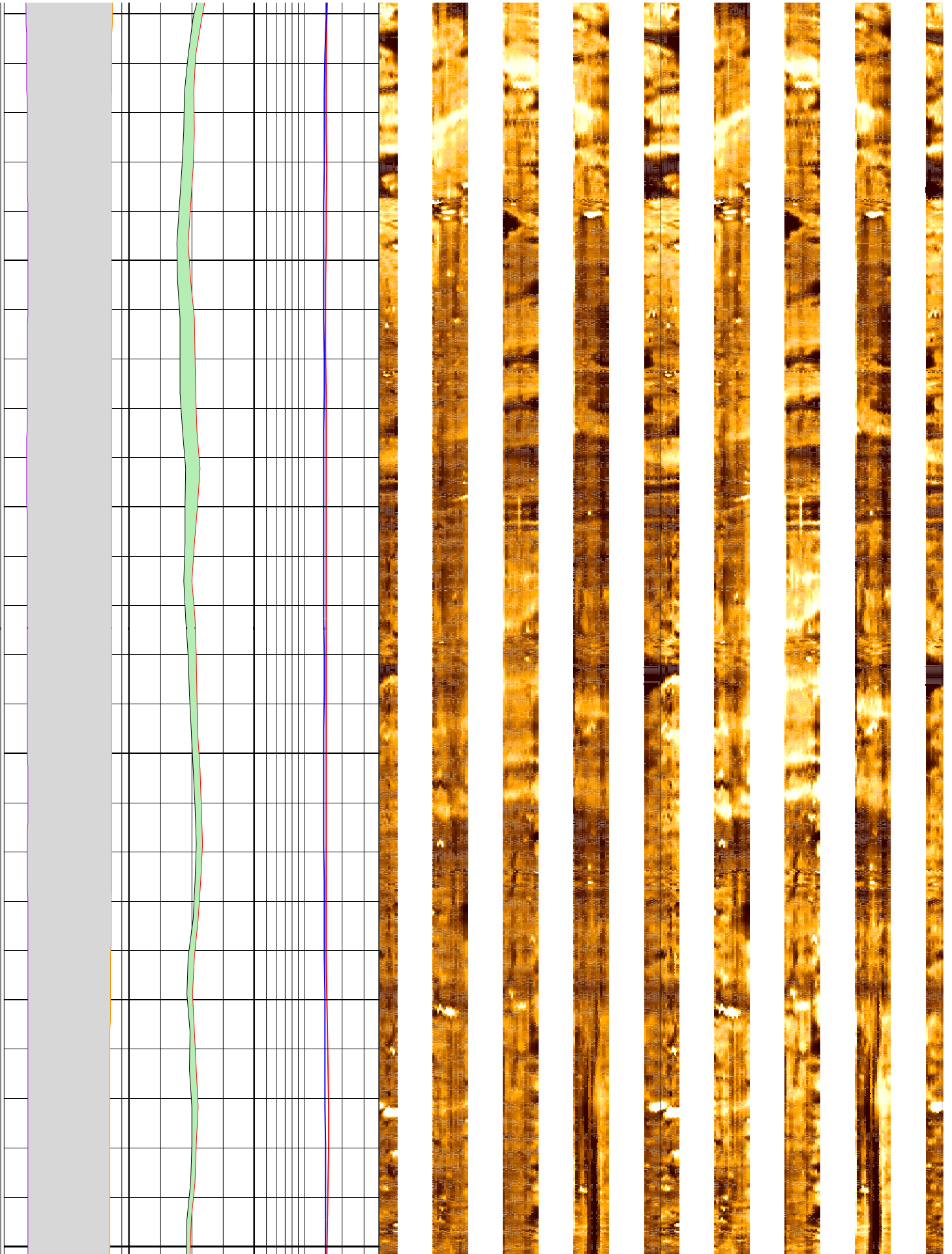

212

214

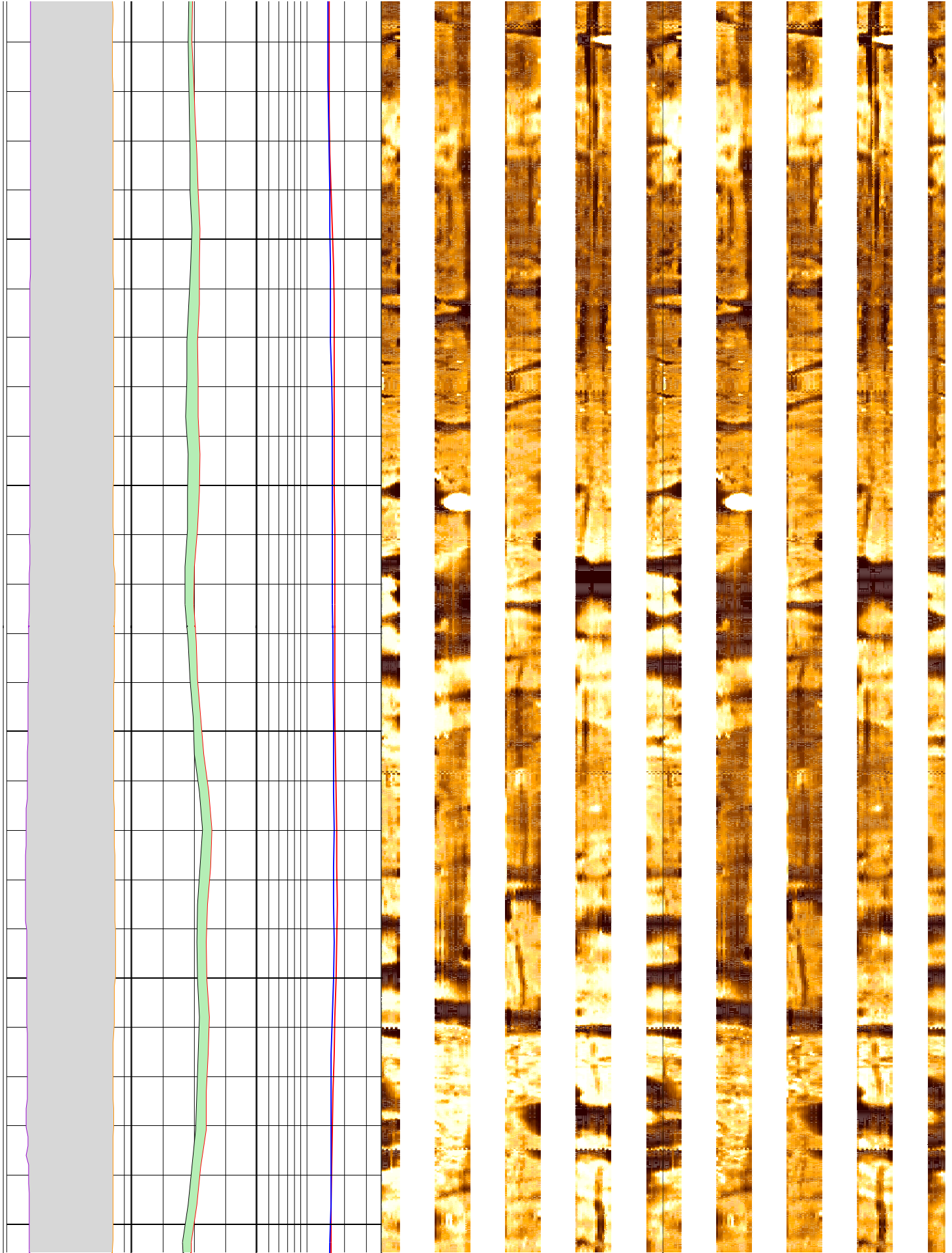

216

218

220

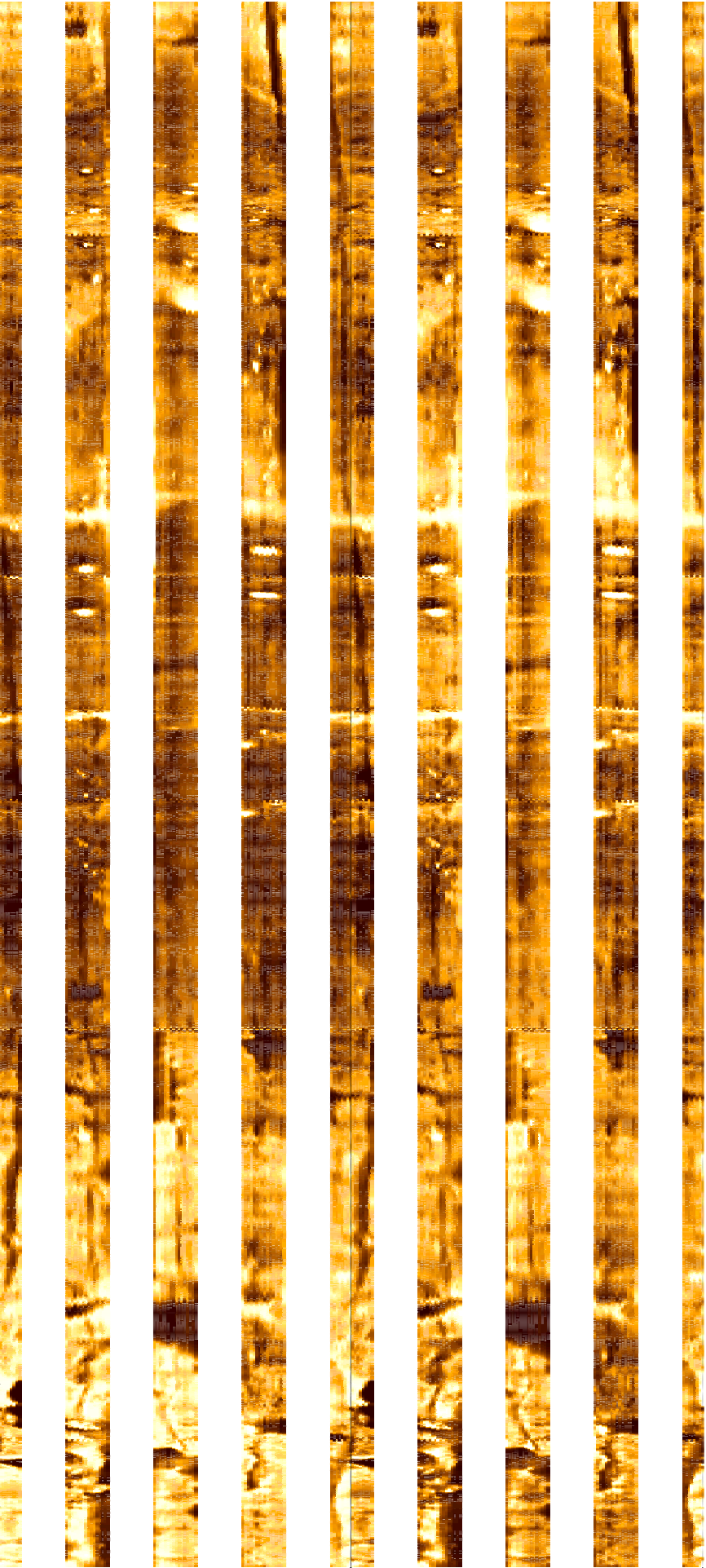
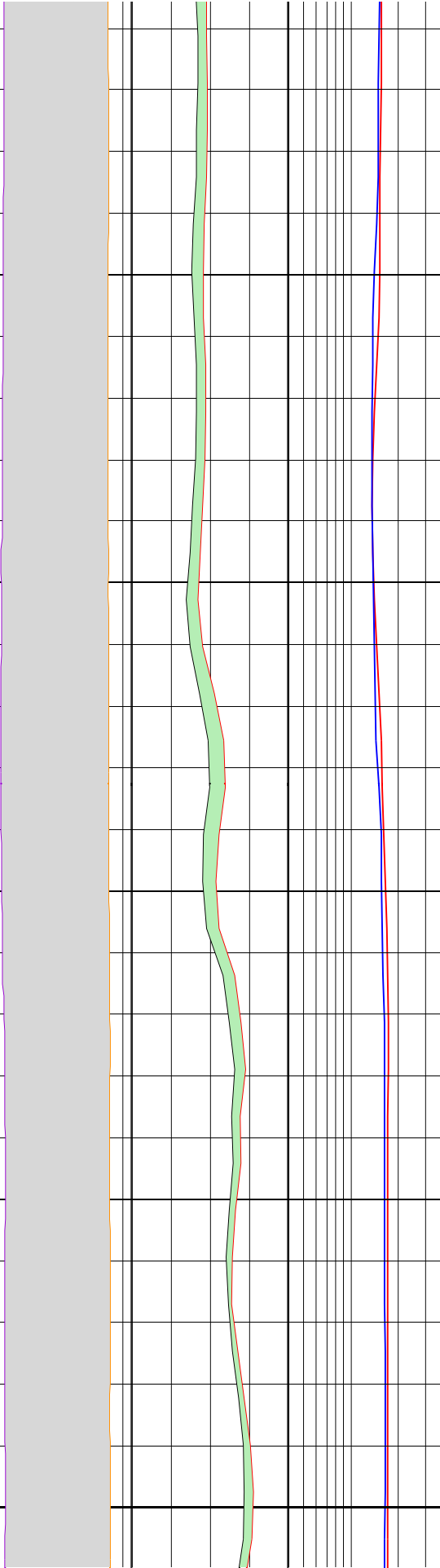



222

224

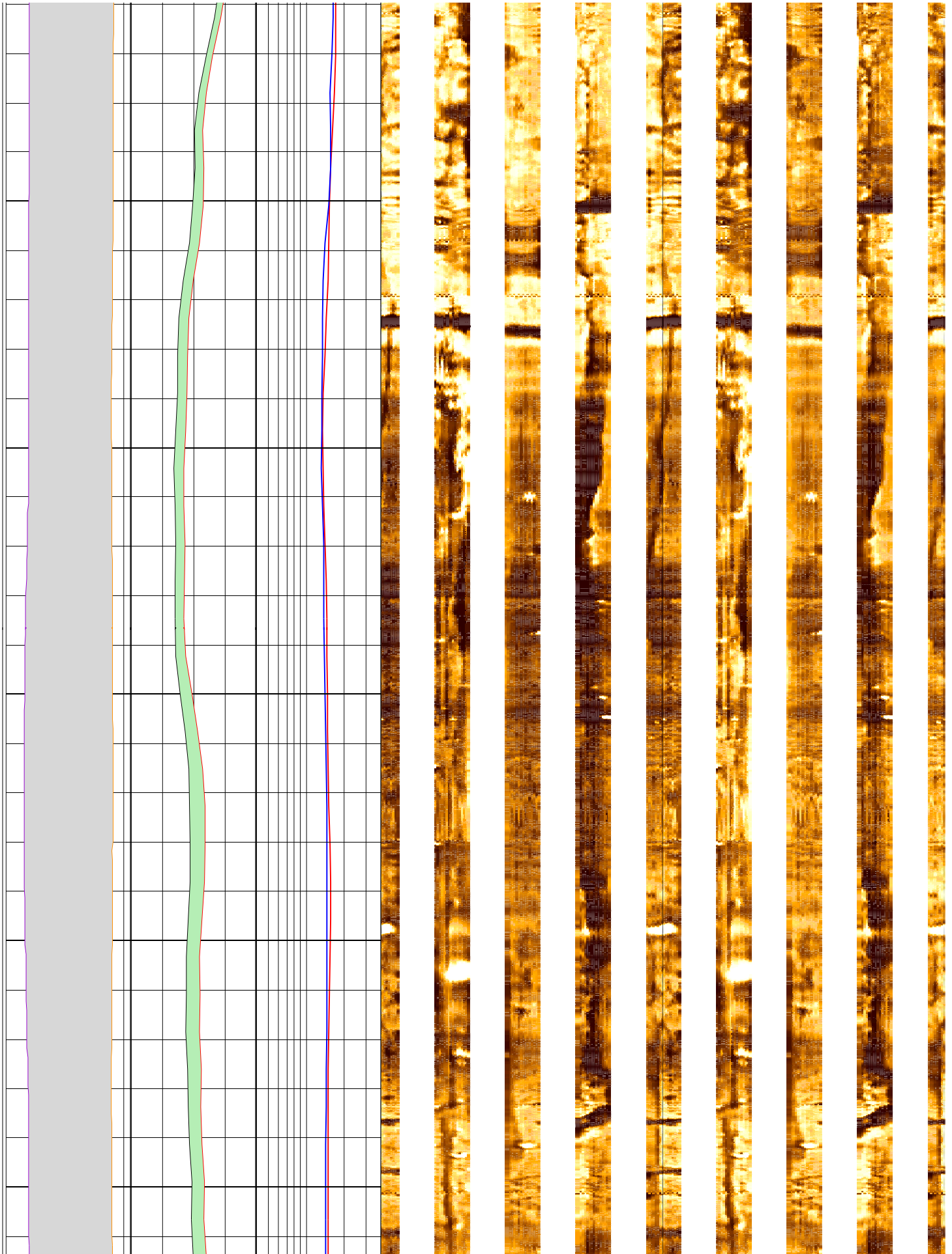

226

228

230

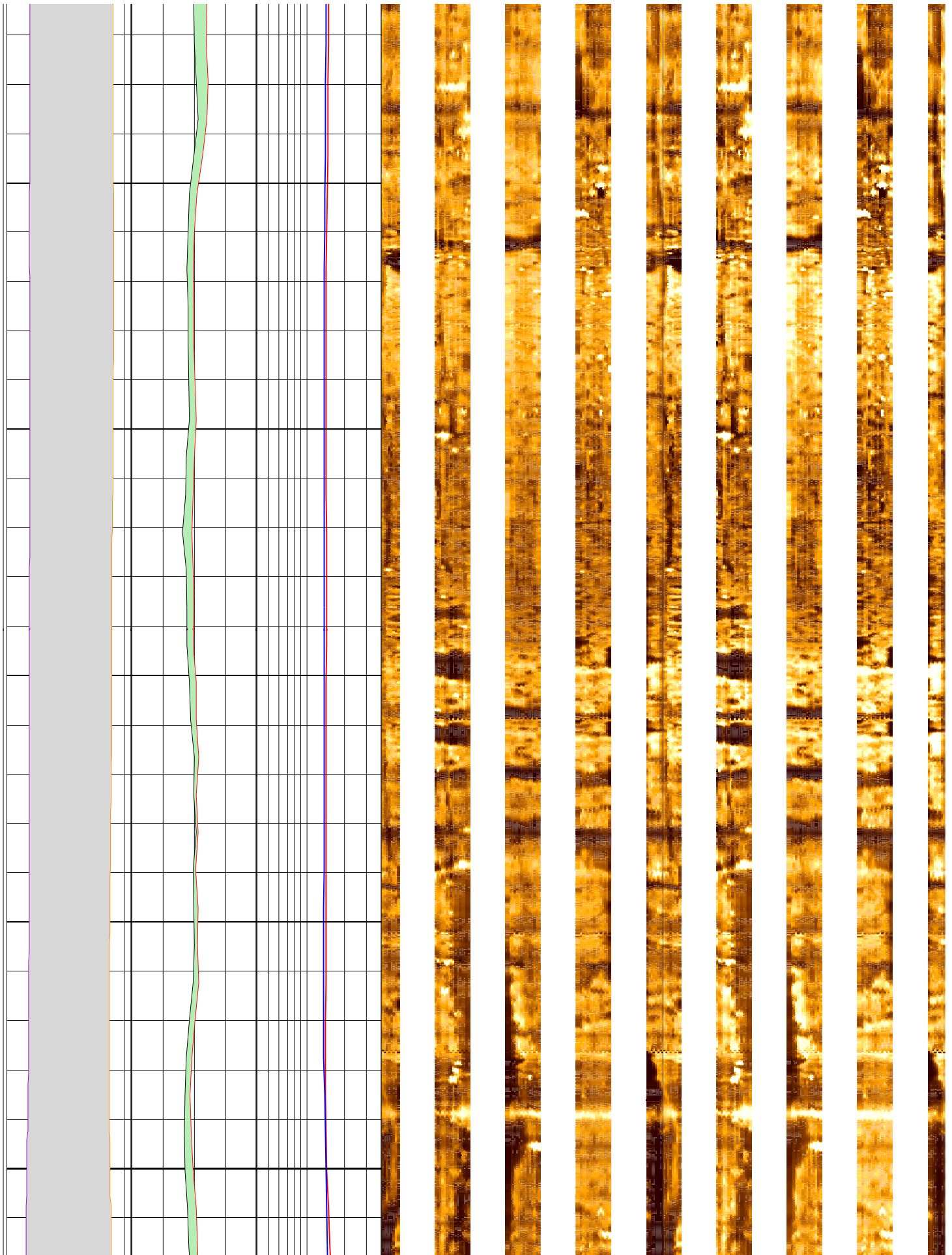

232

234

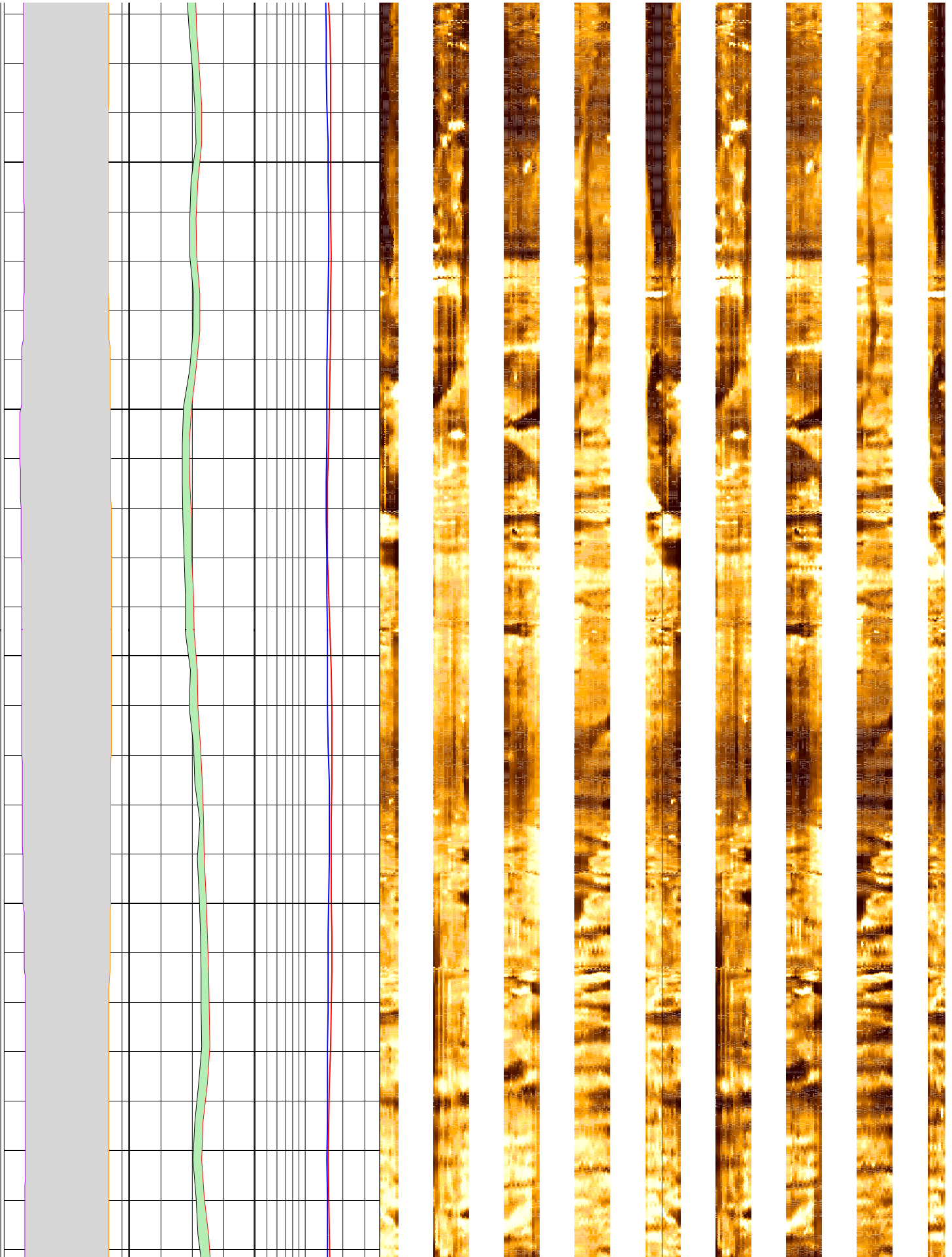



236

238

240

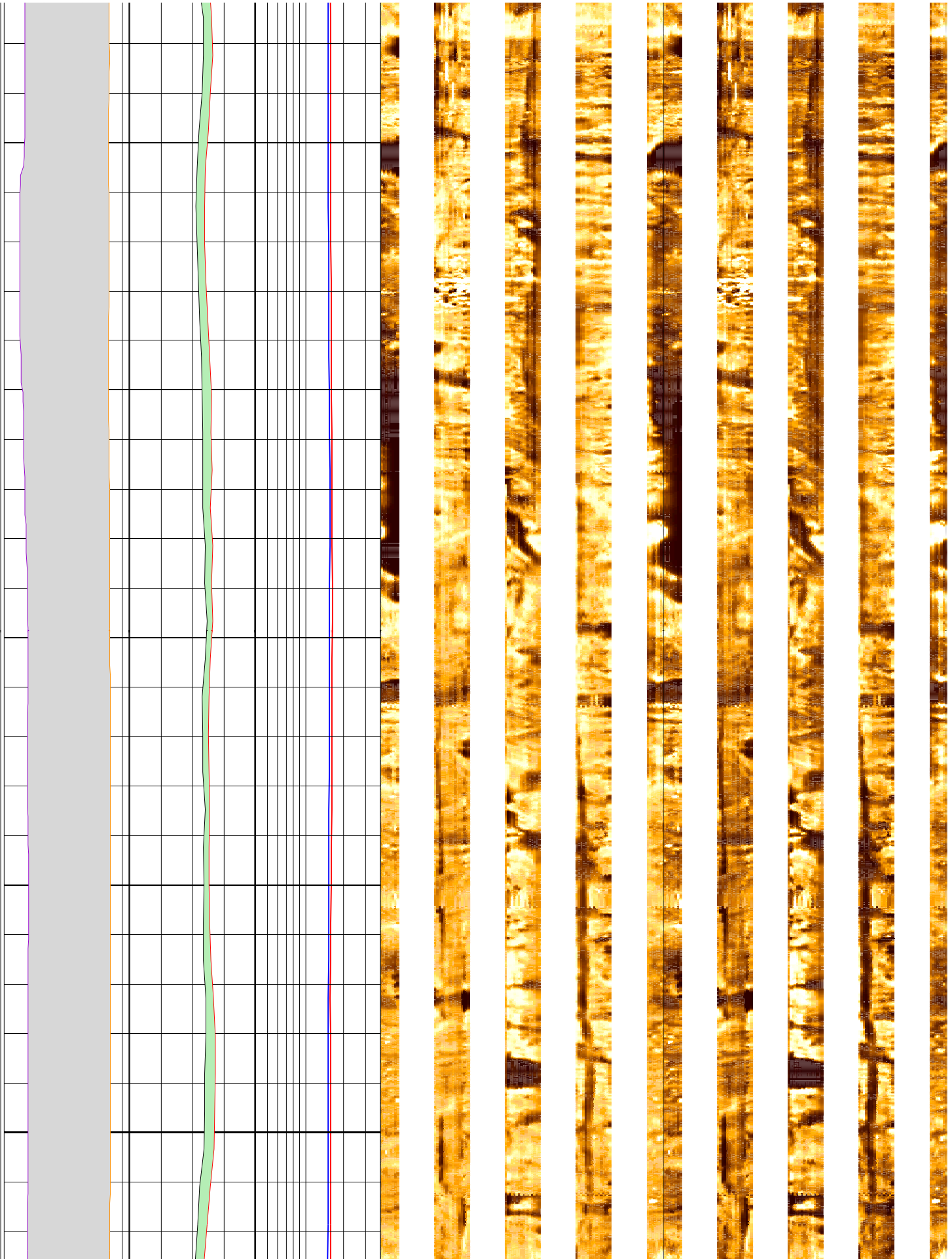



242

244

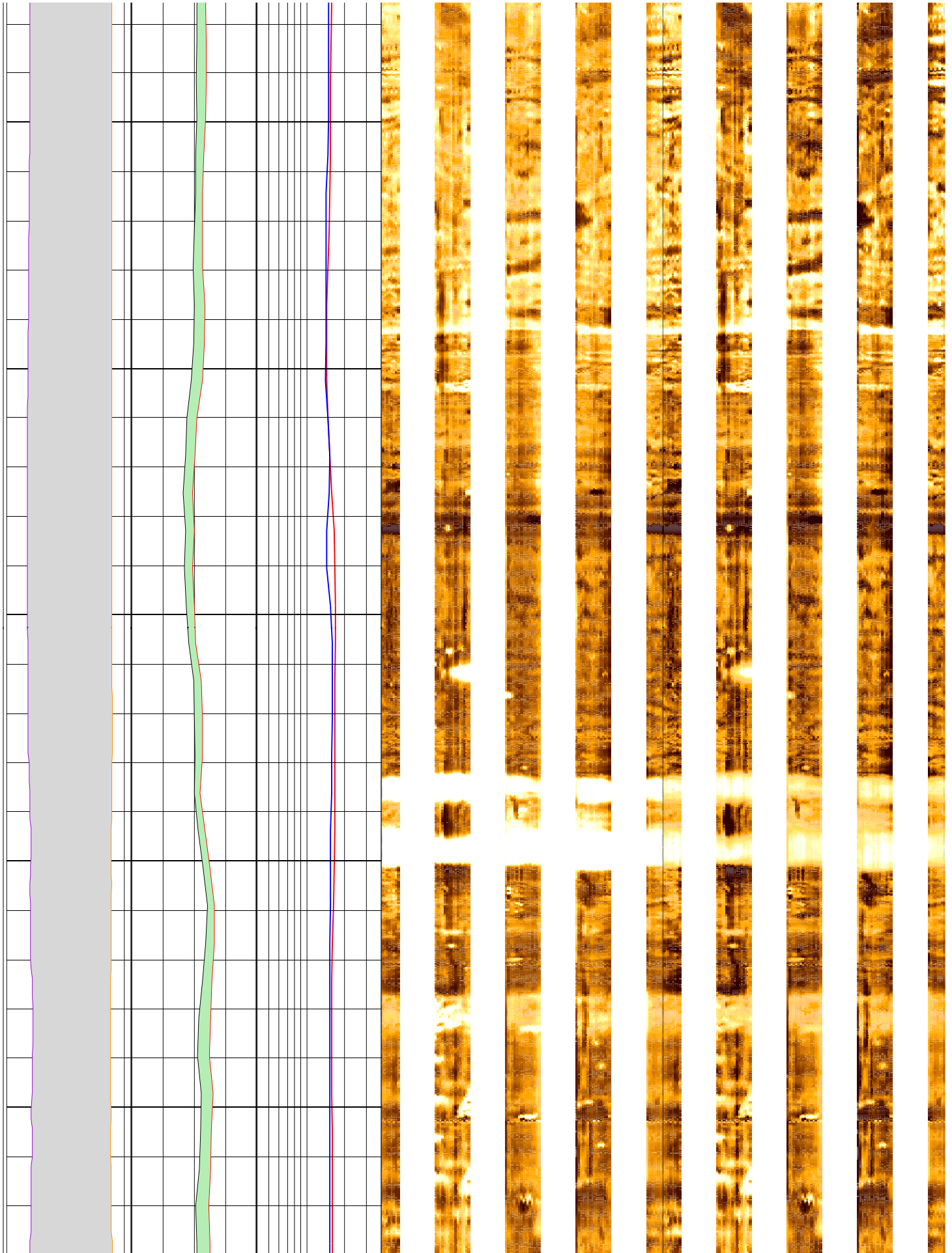

246

248

250

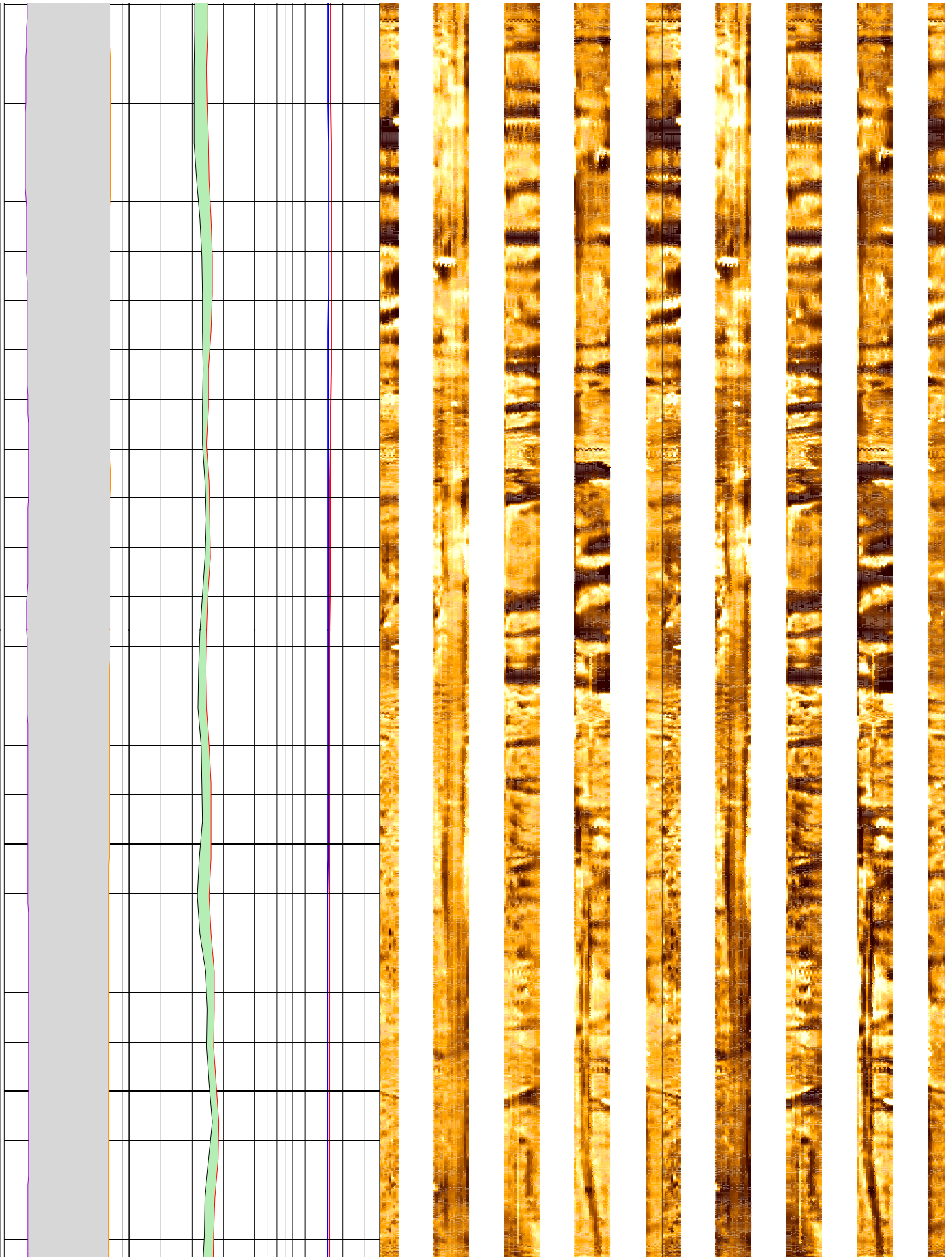

252

254

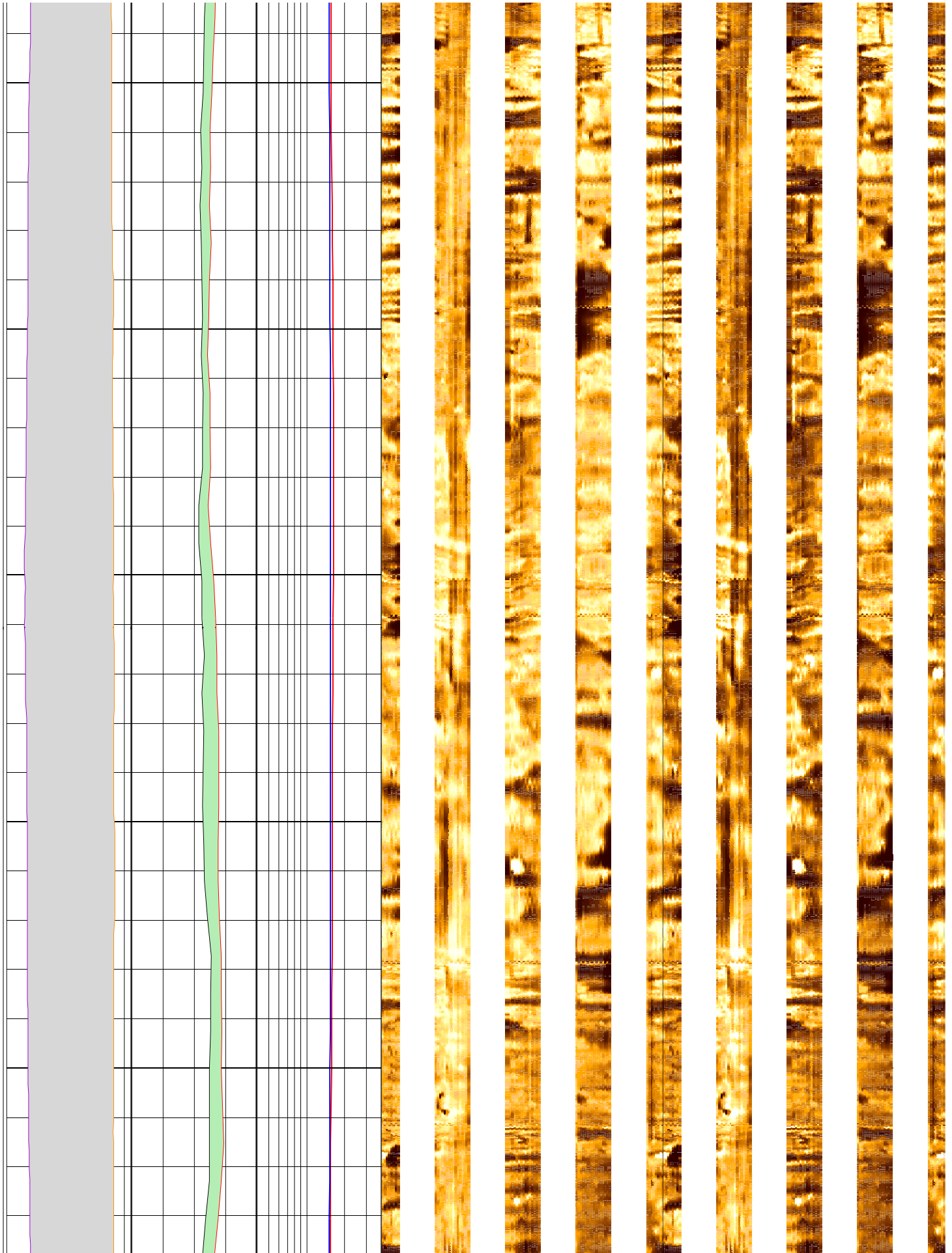



256

258

260

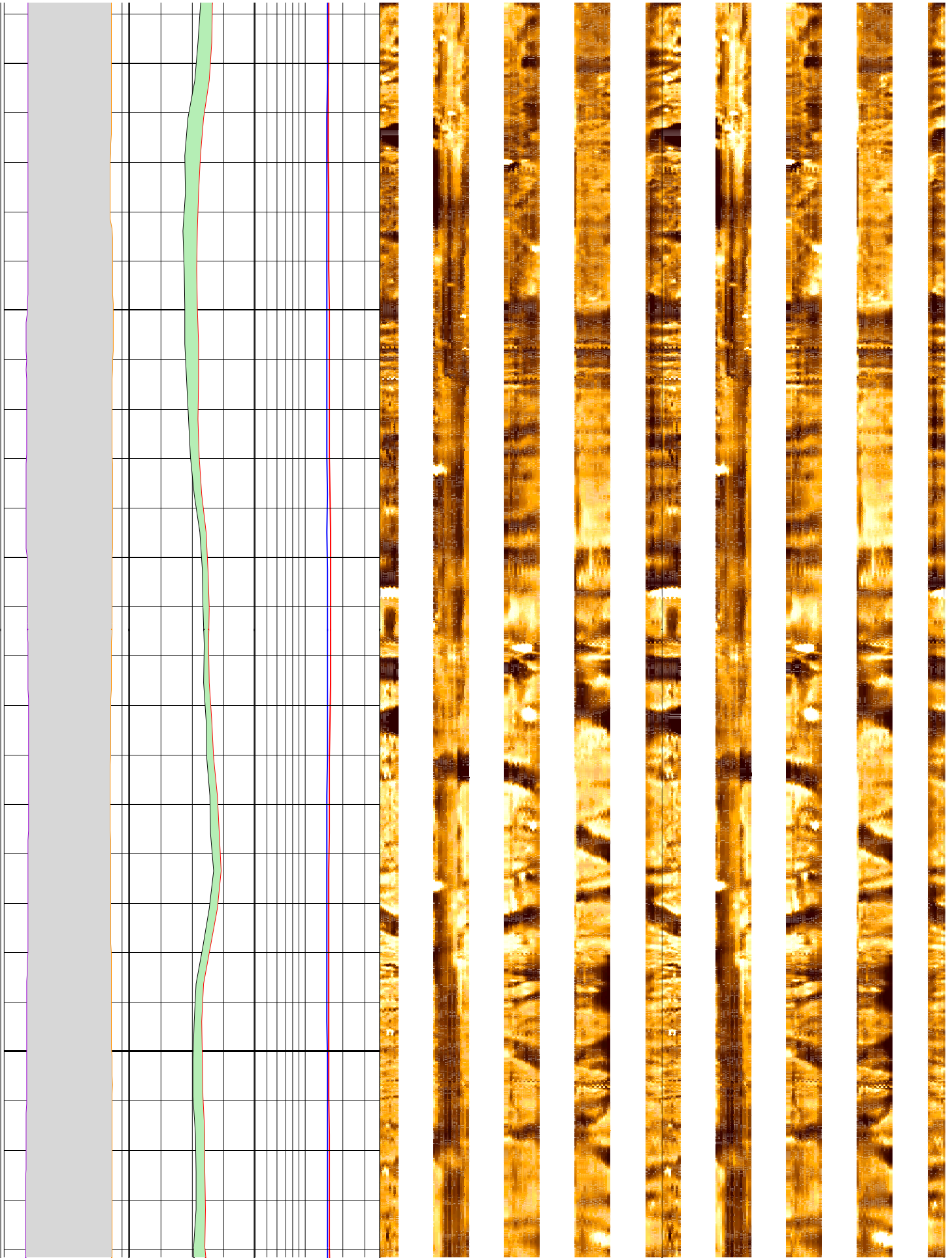

262

264

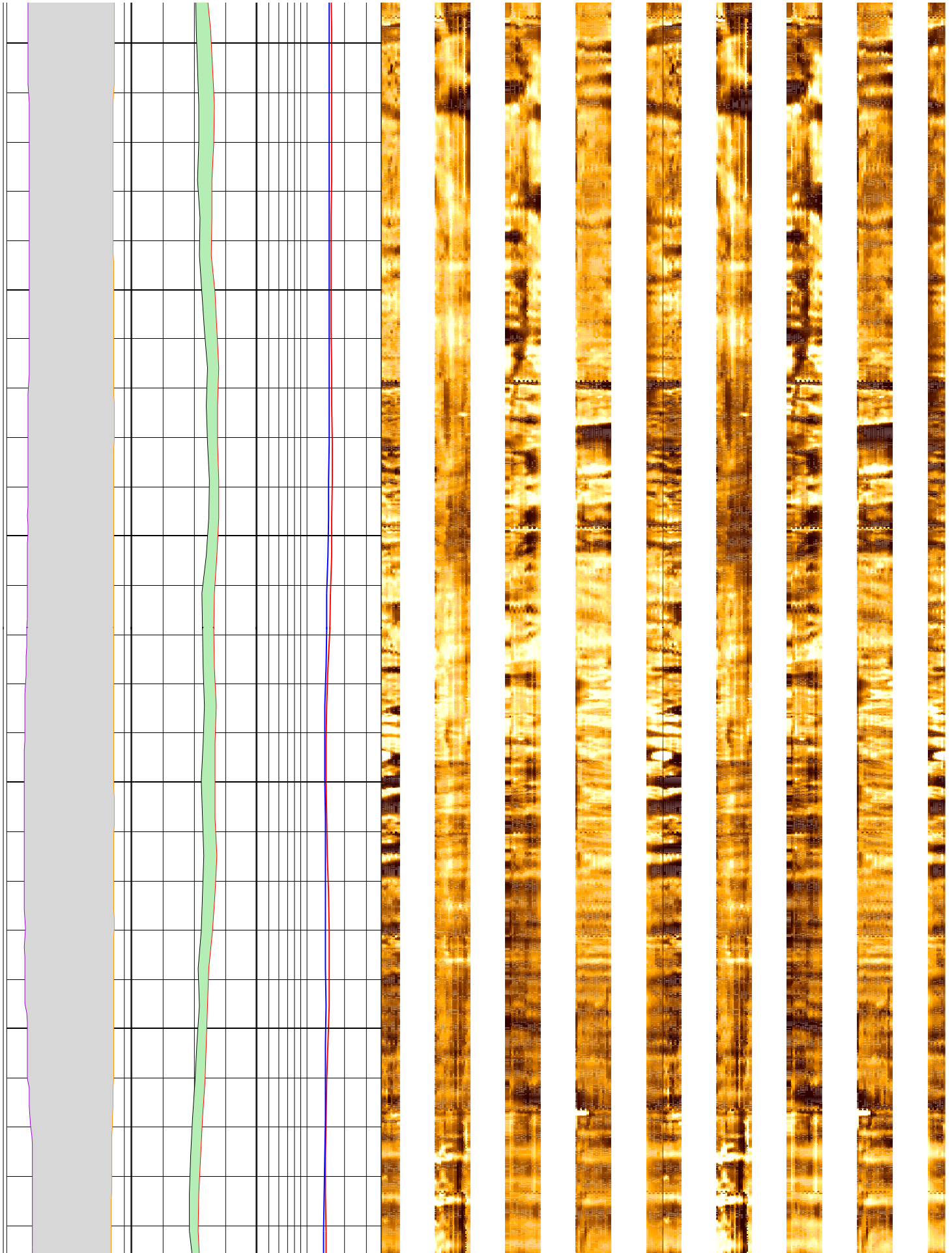

266

268

270

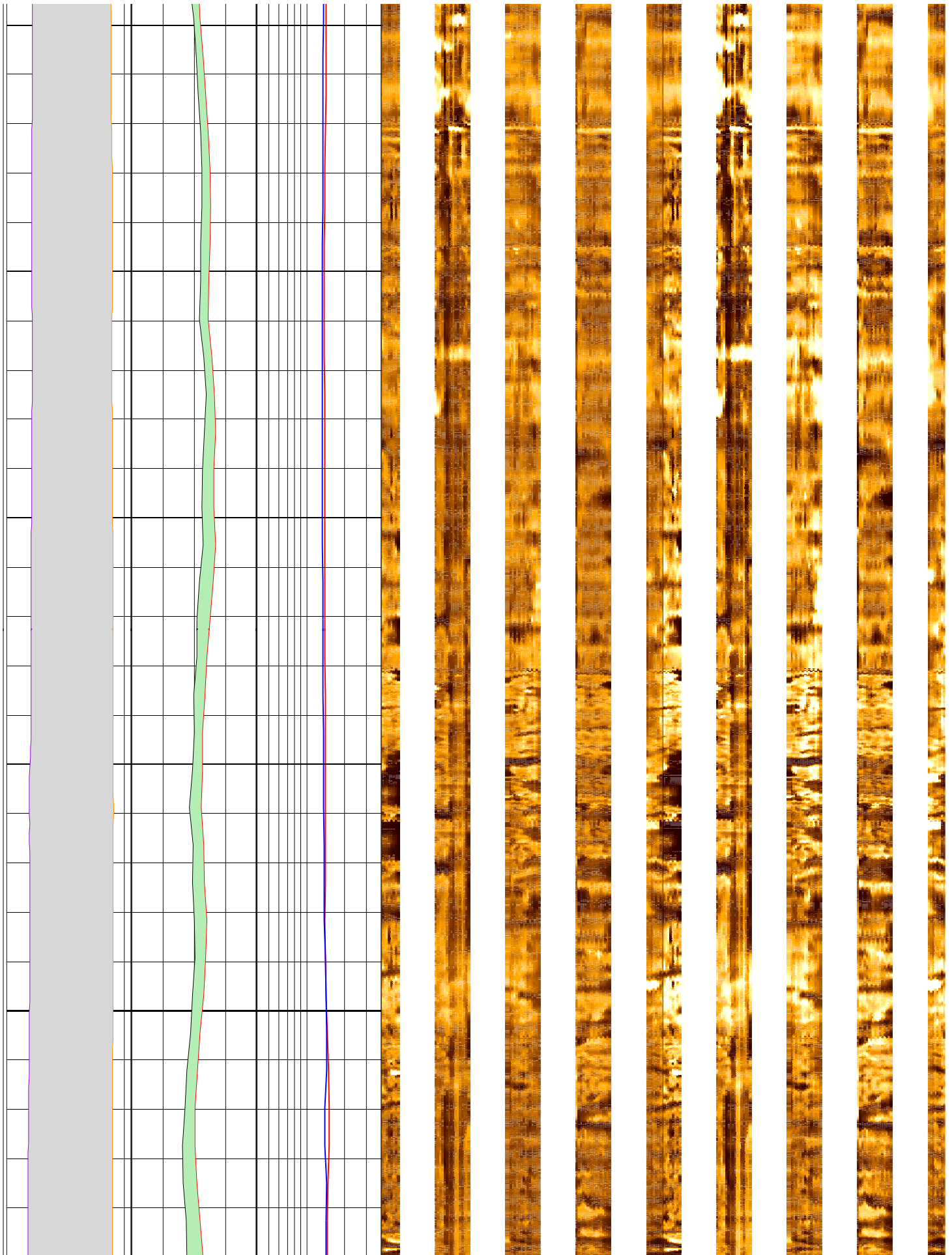



272

274

276

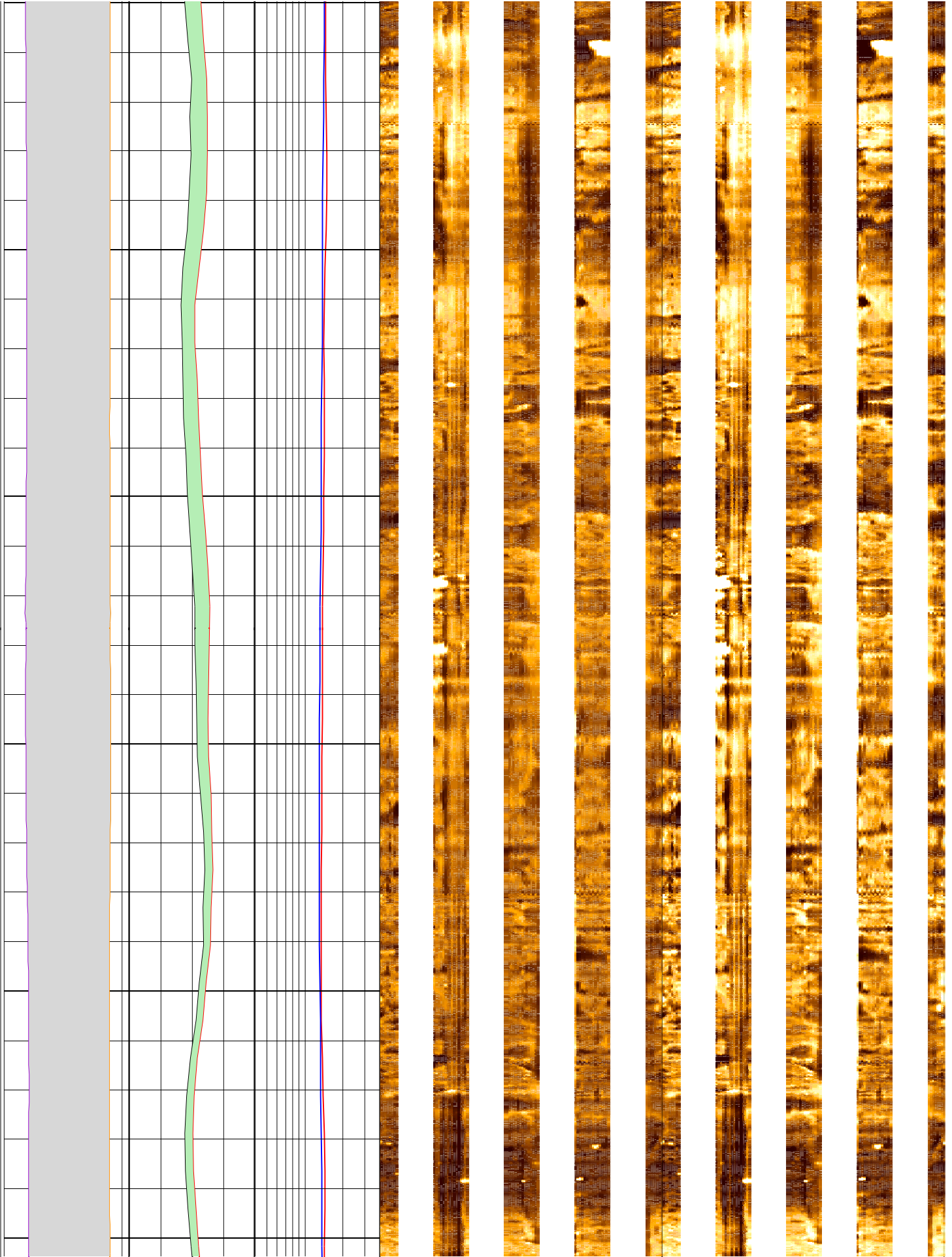



278

280

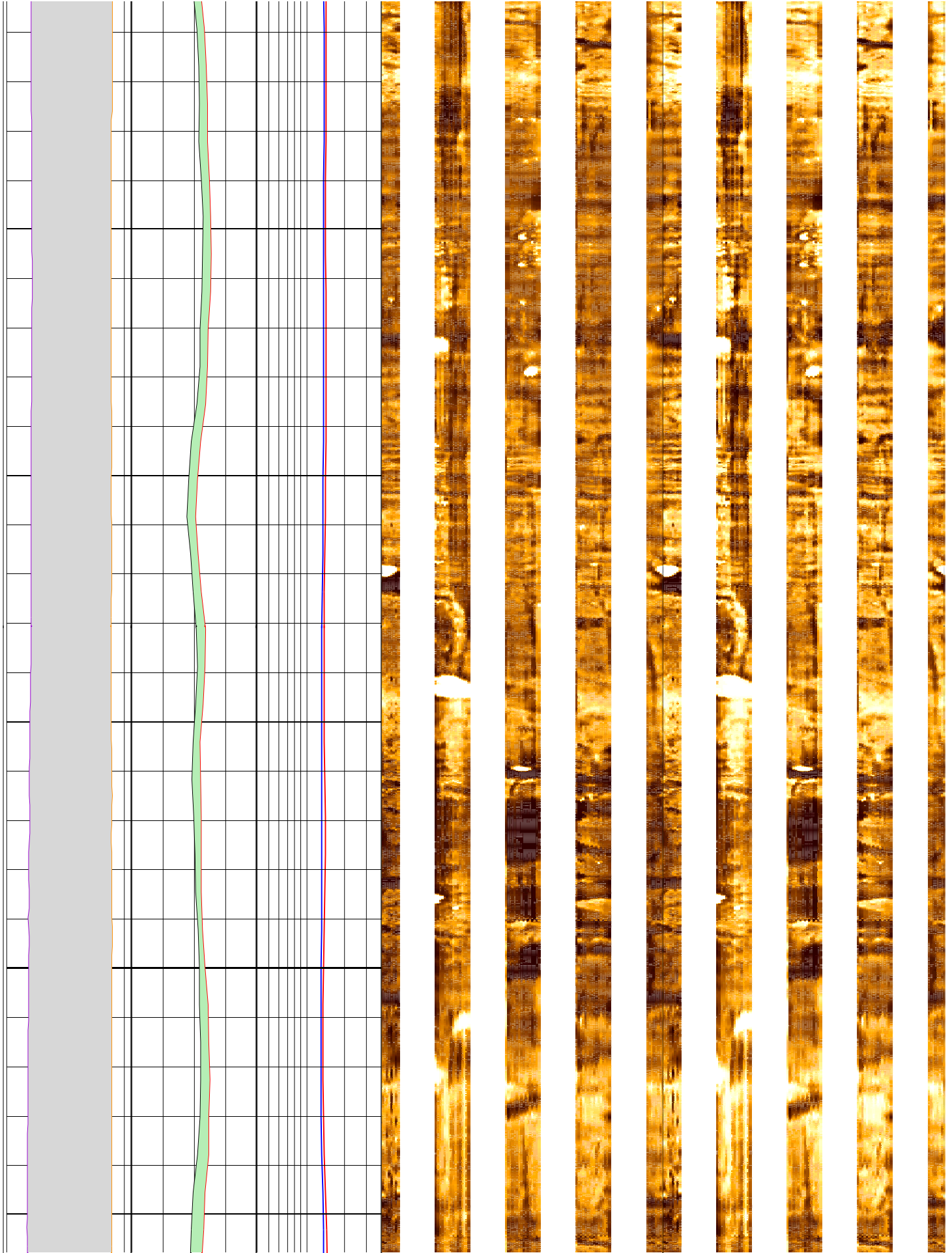

282

284

286

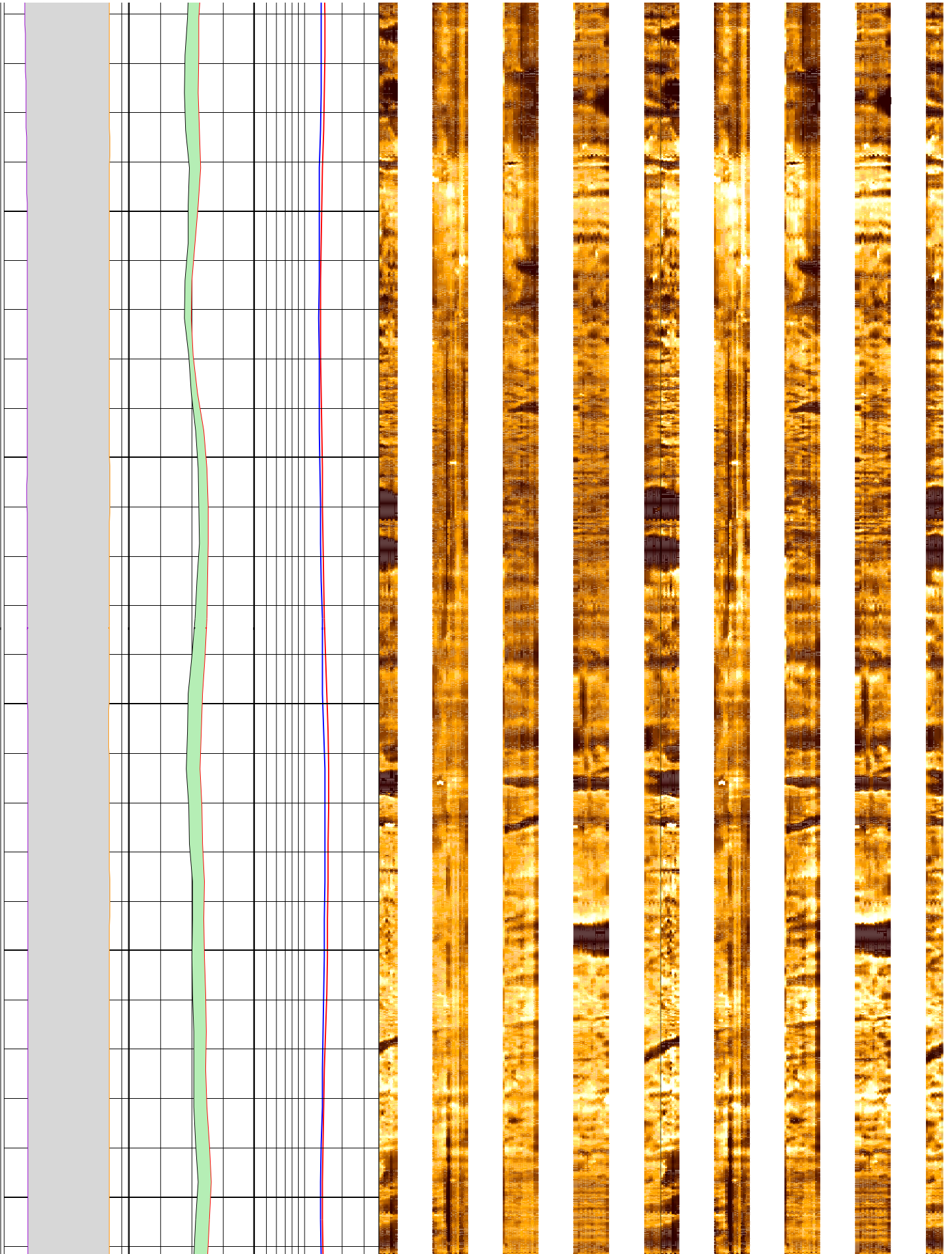

288

290

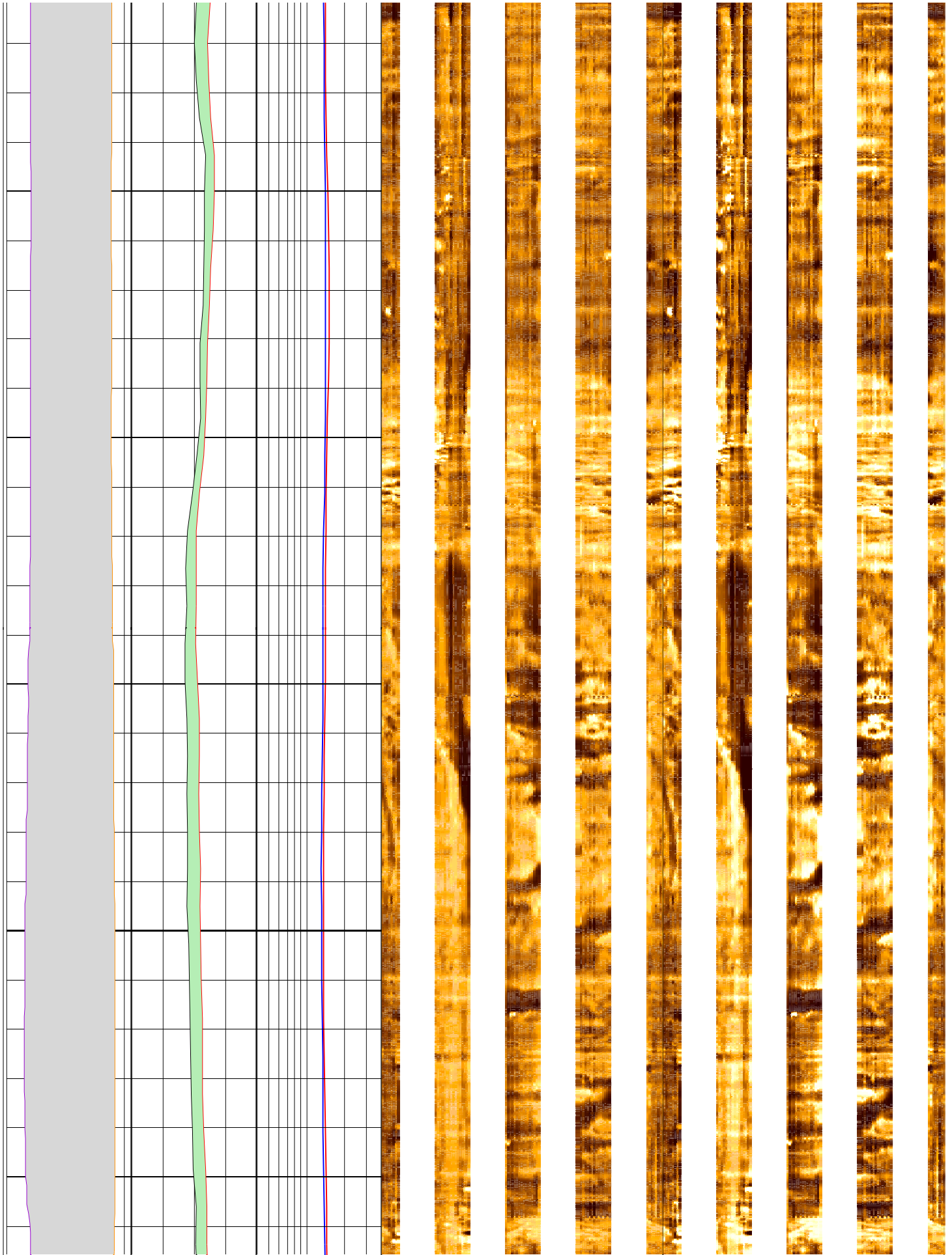



292

294

296

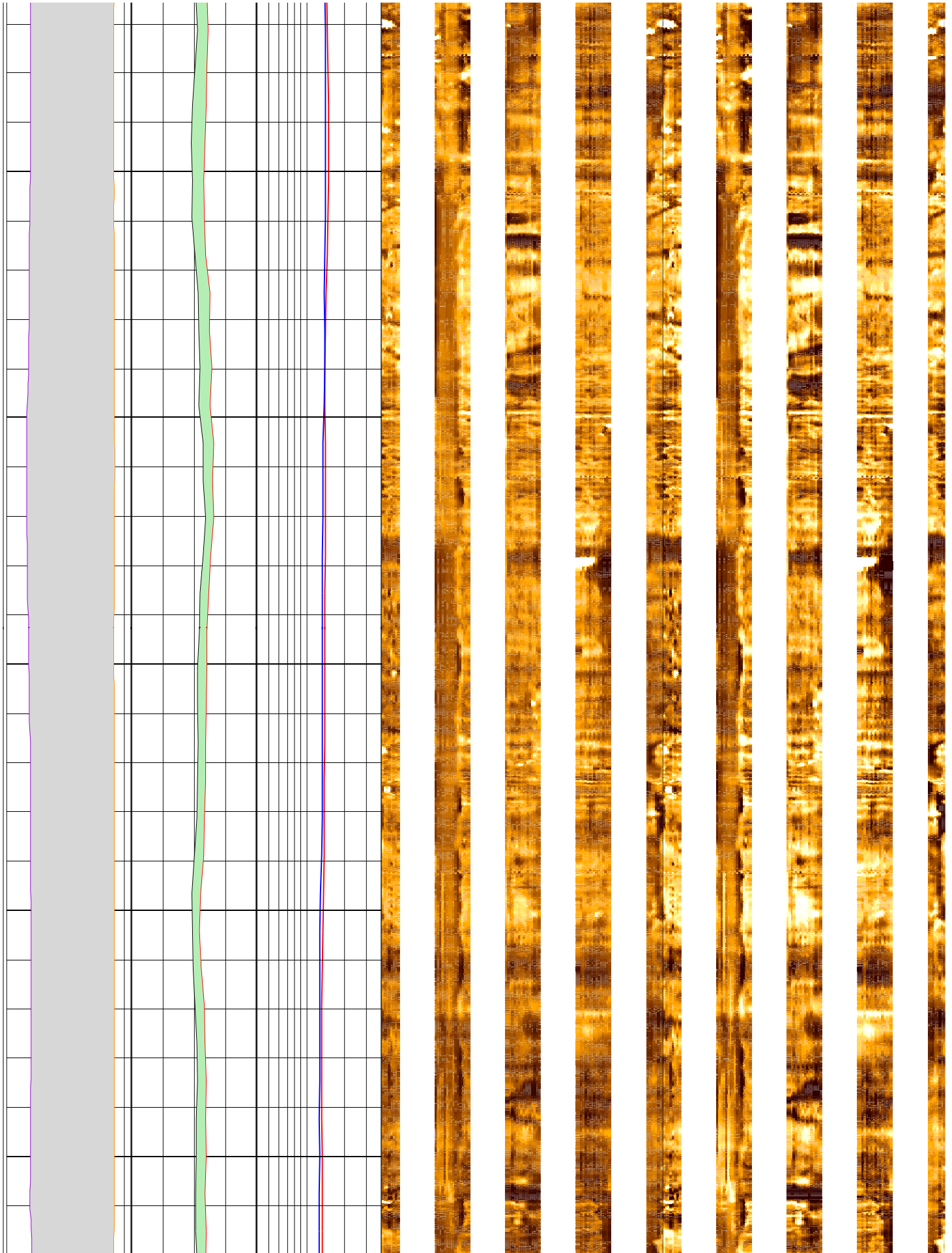

298

300

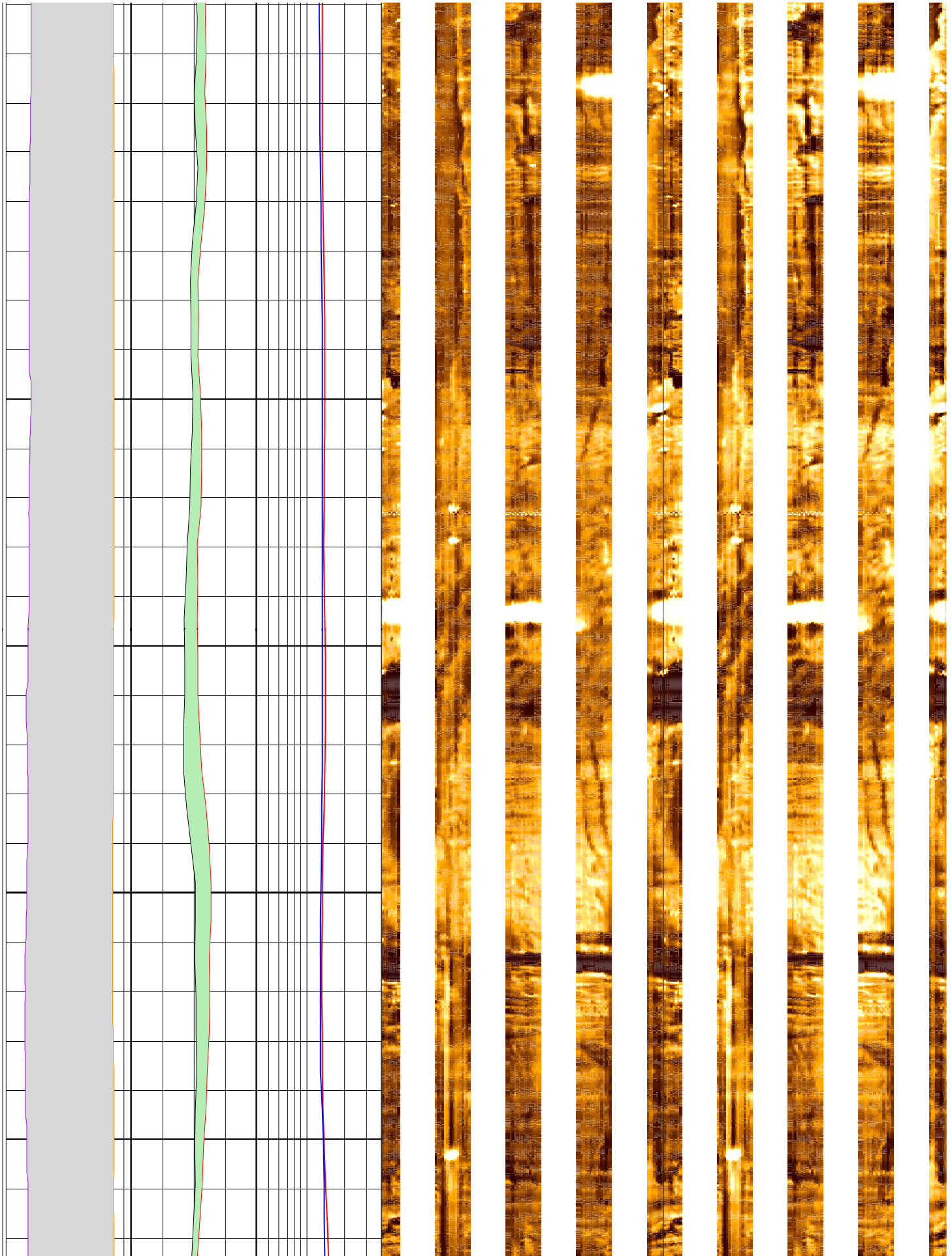

302

304

306

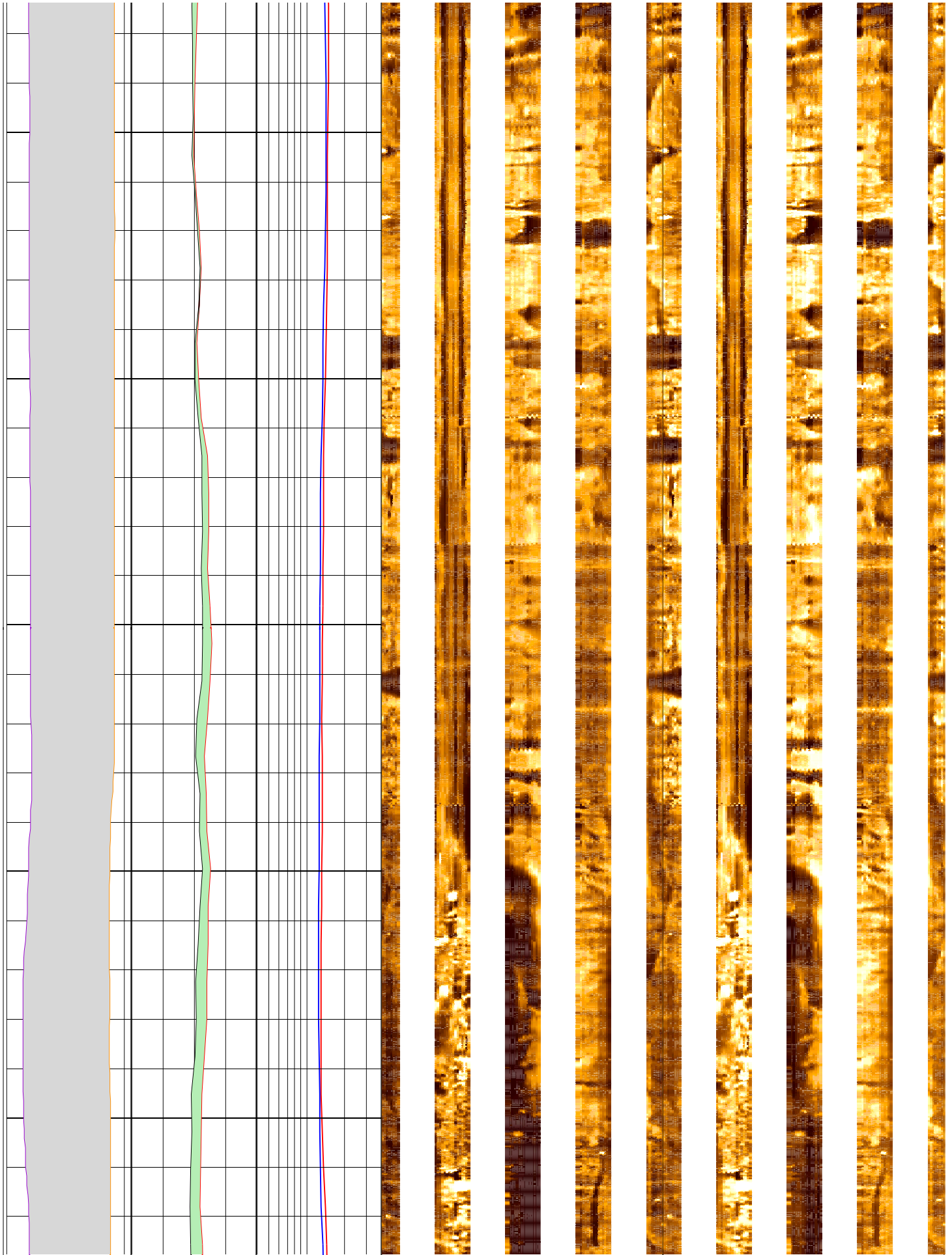



308

310

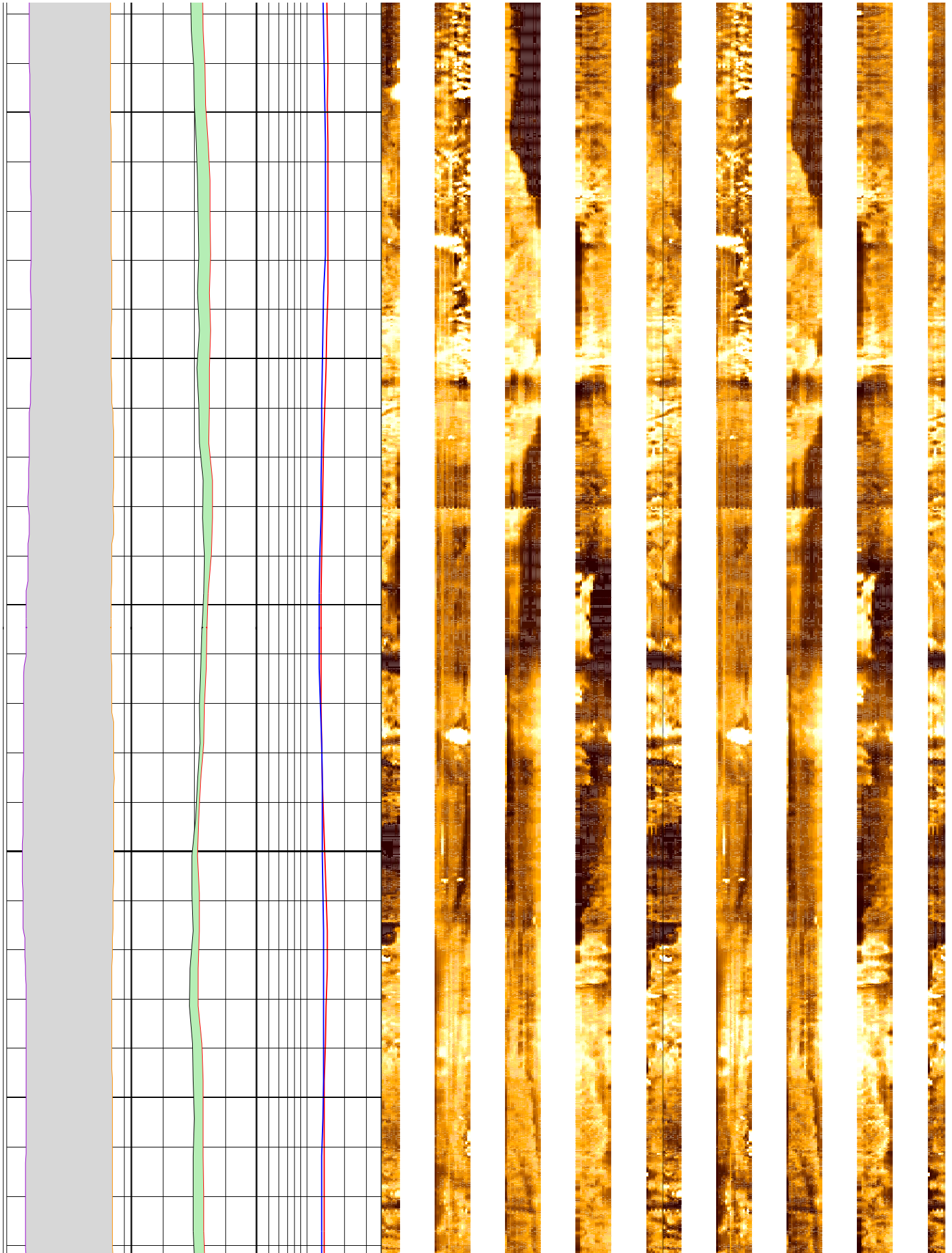

312

314

316

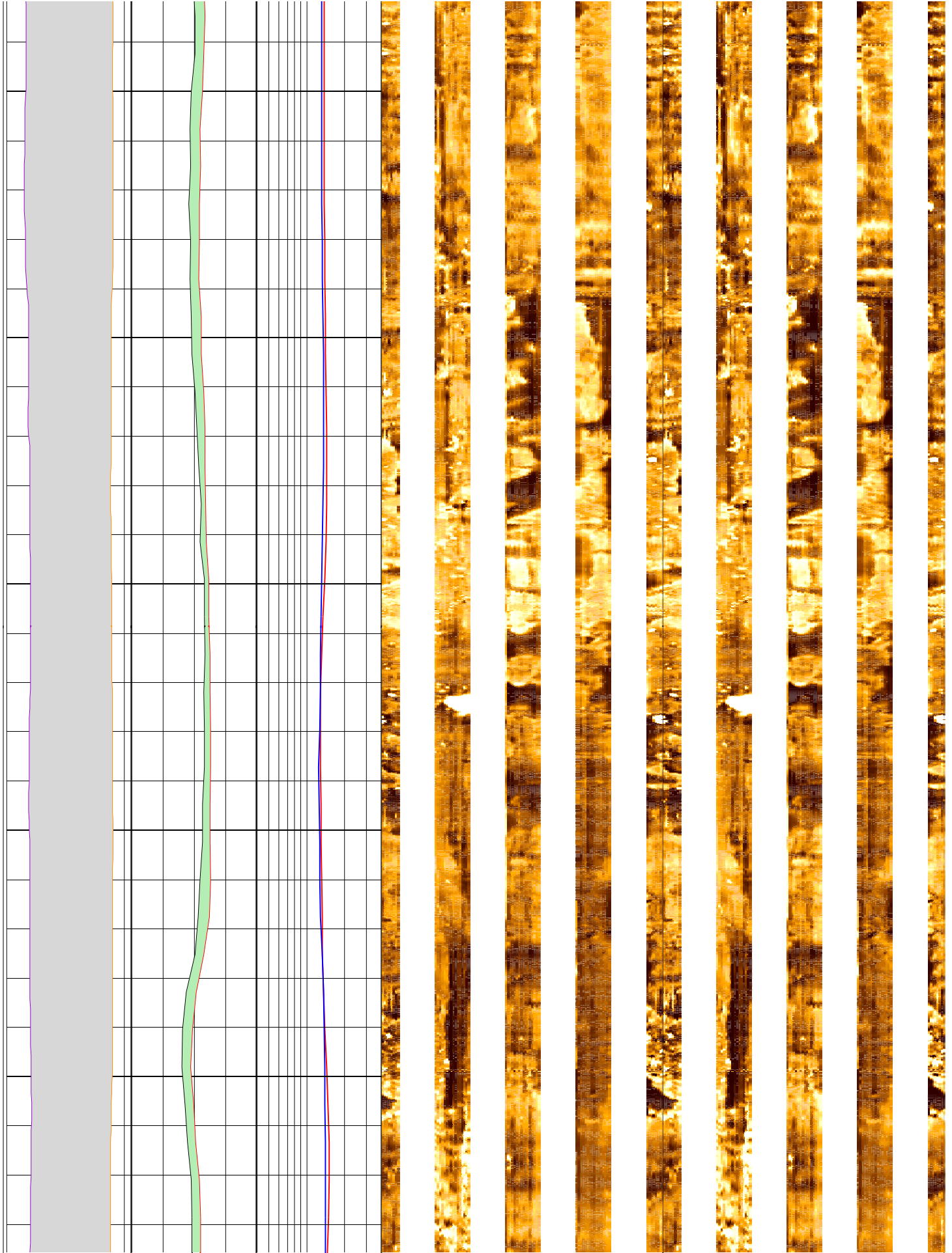

318

320

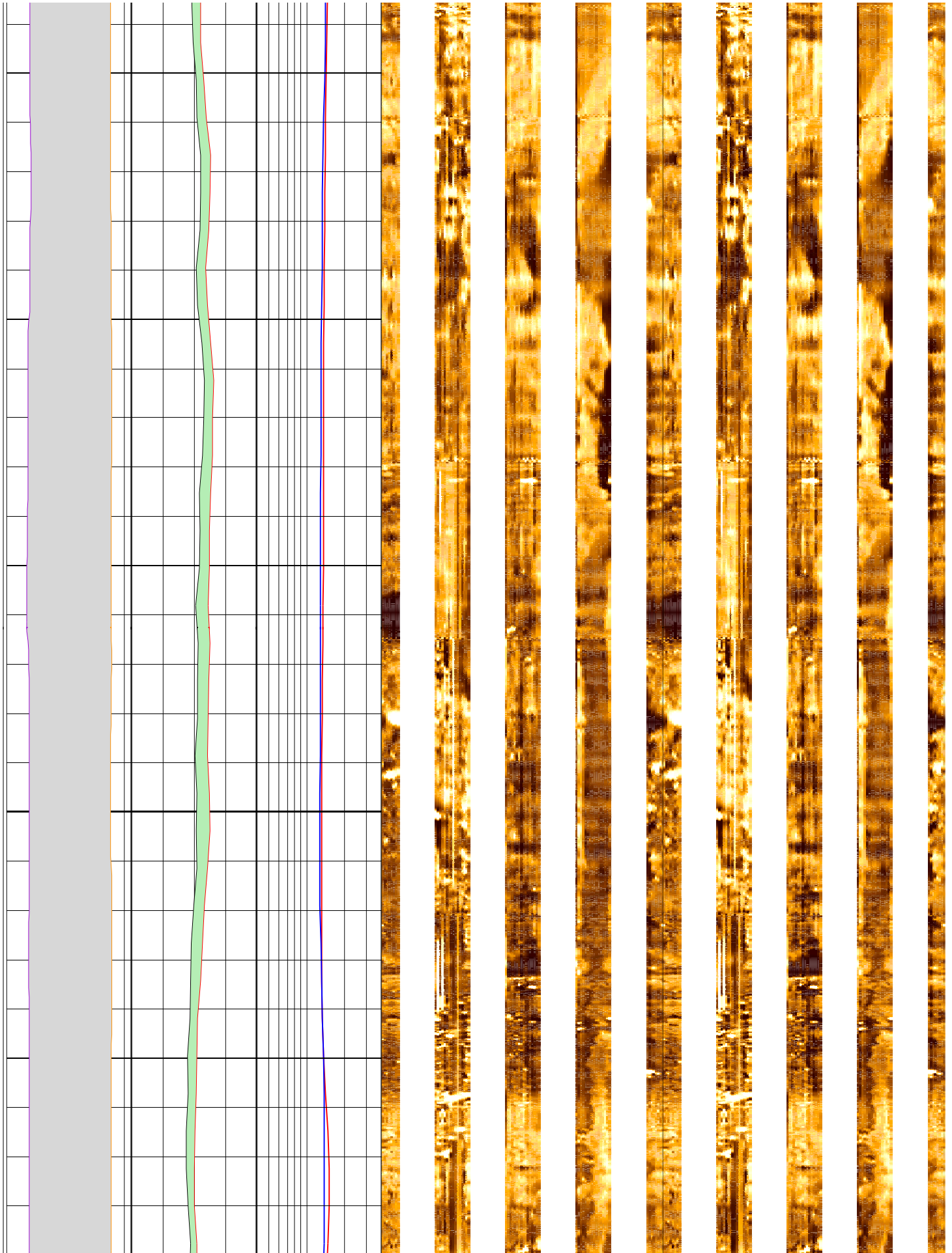



322

324

326

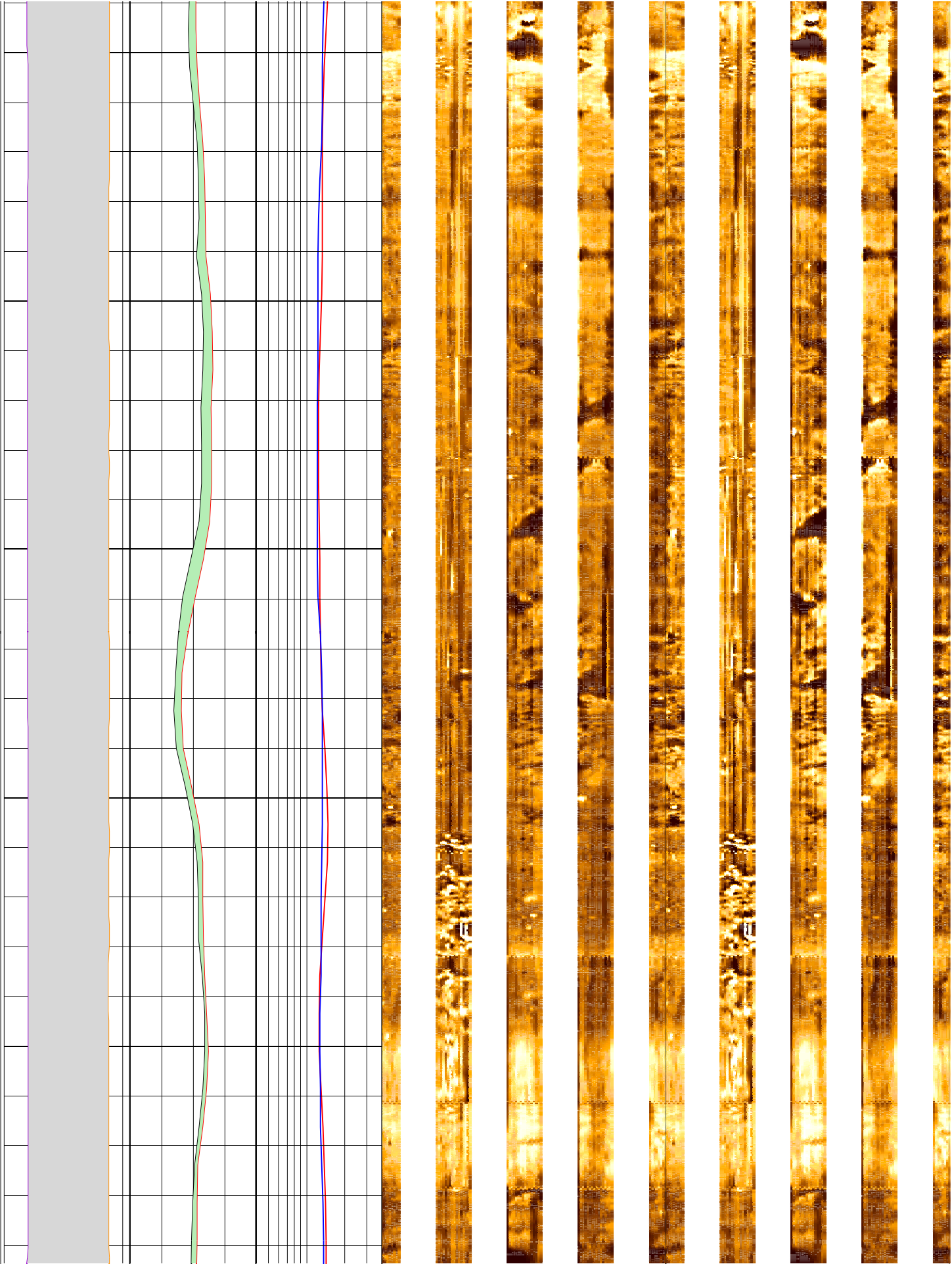

328

330

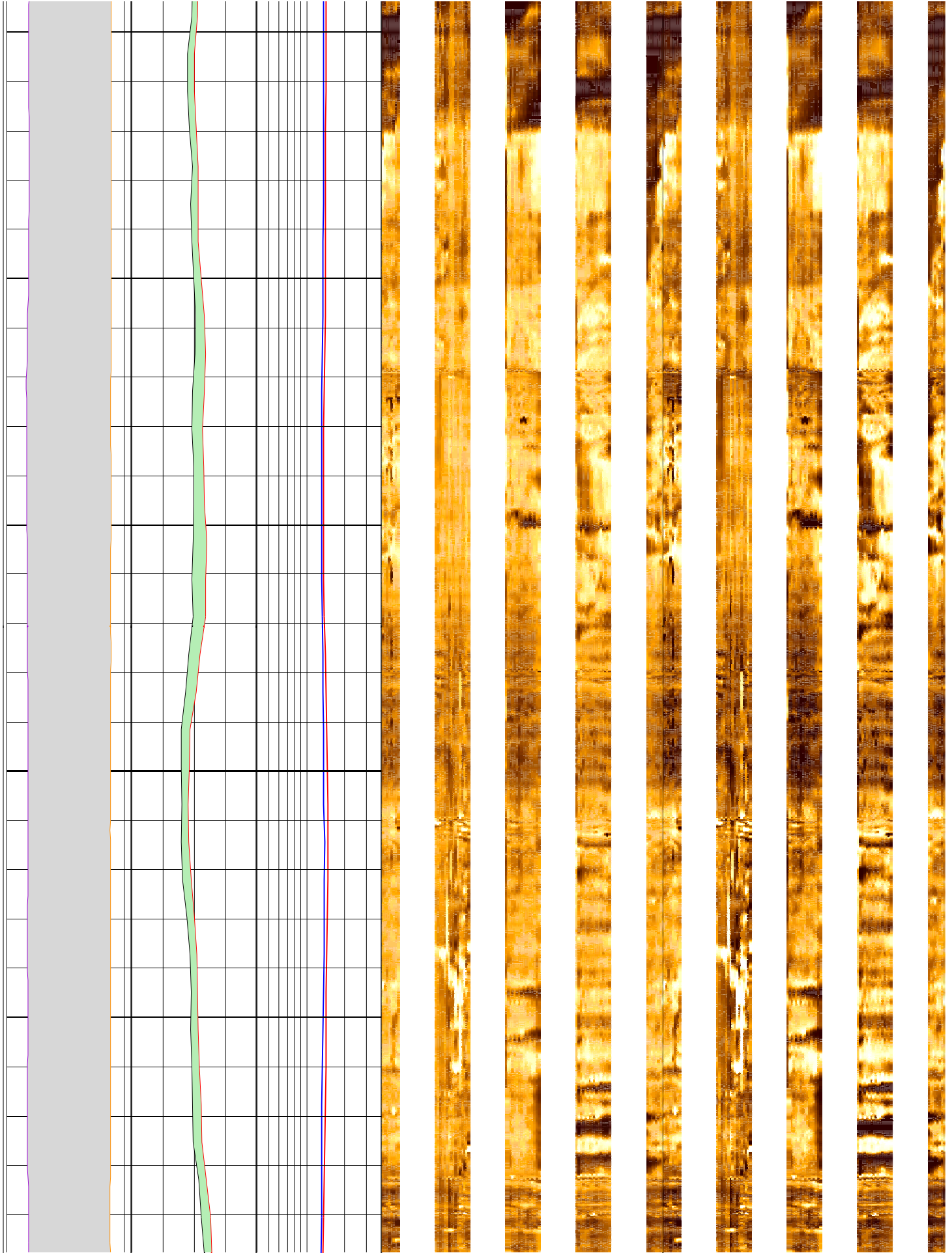

332

334

336

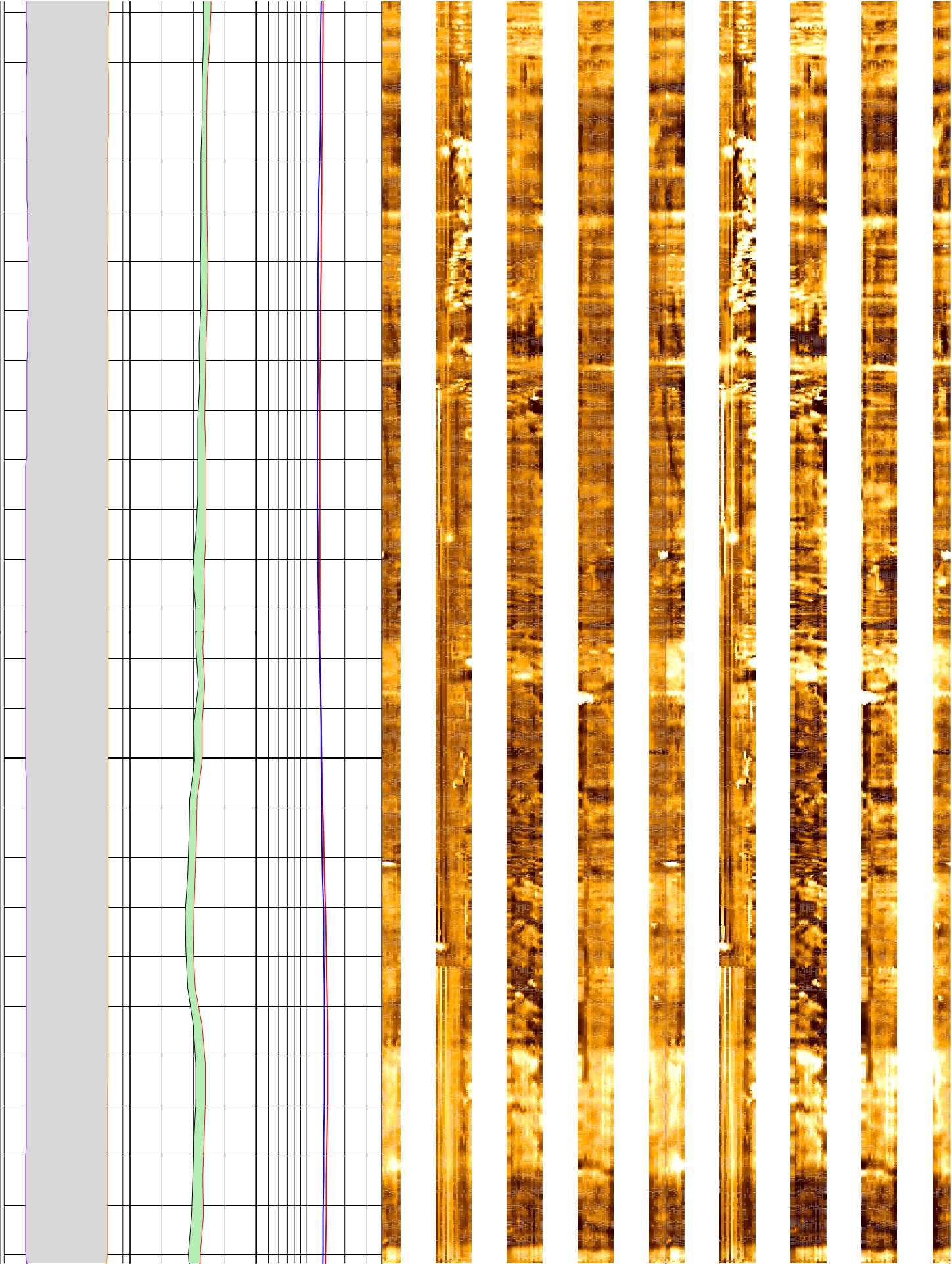



338

340

342

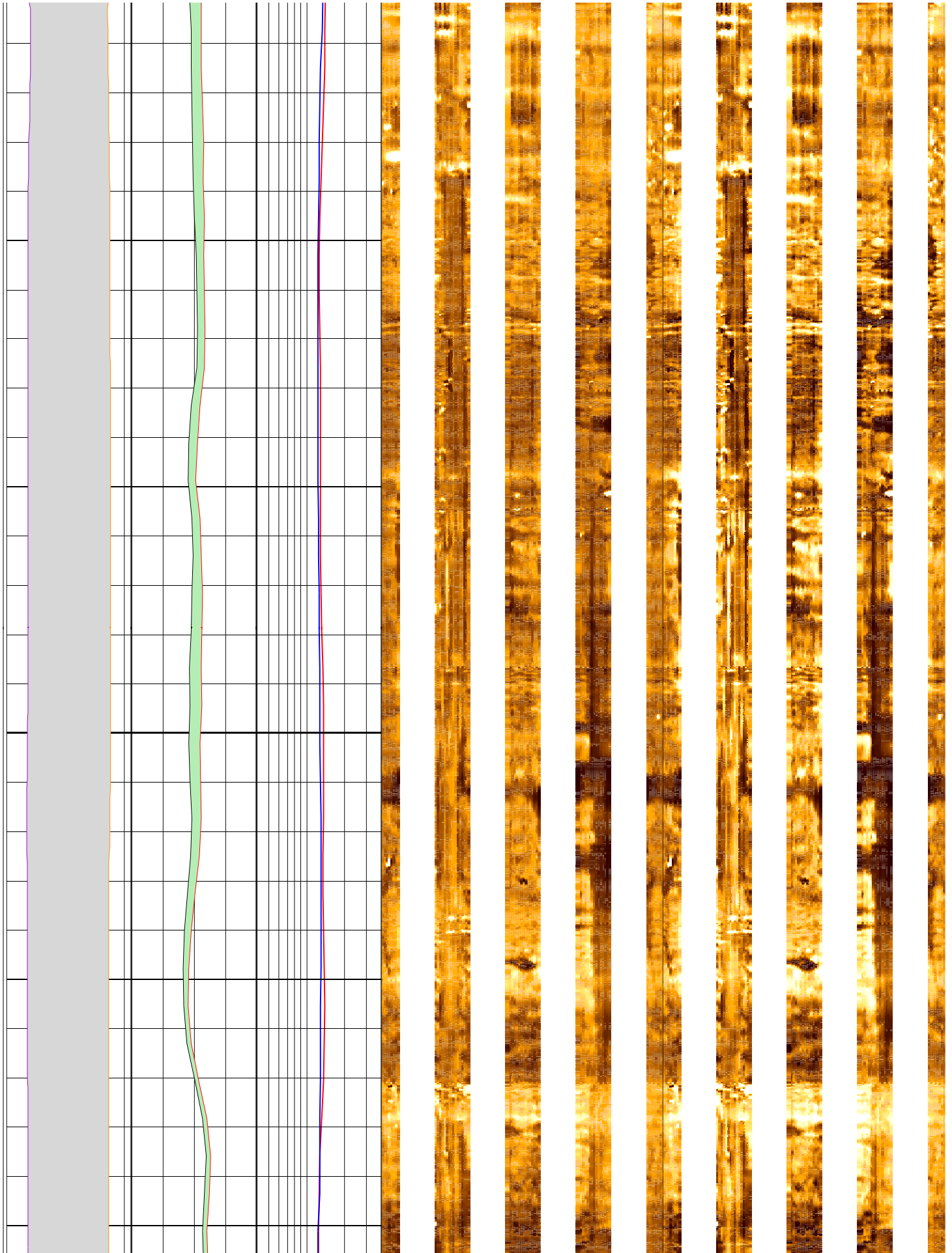

344

346

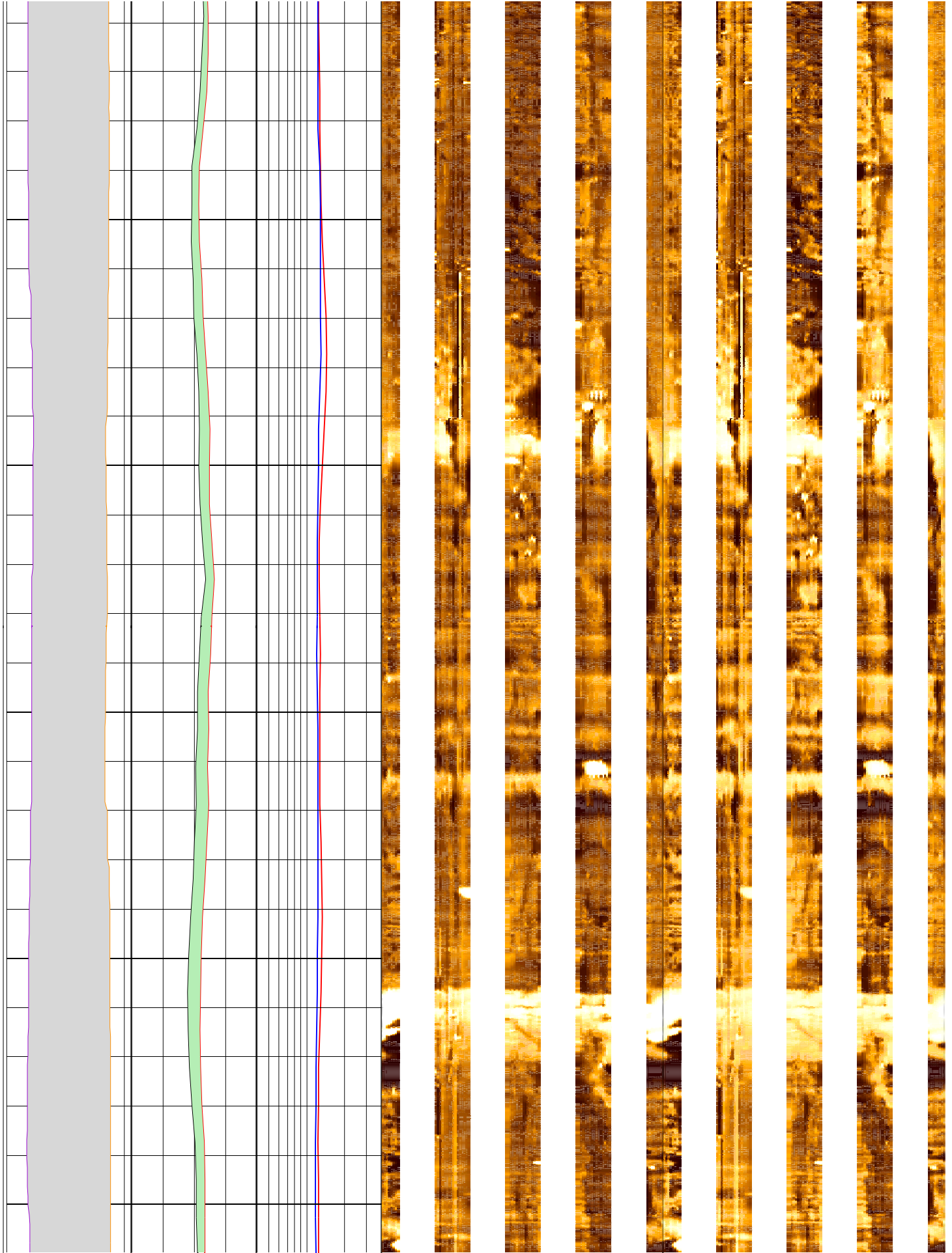

348

350

352

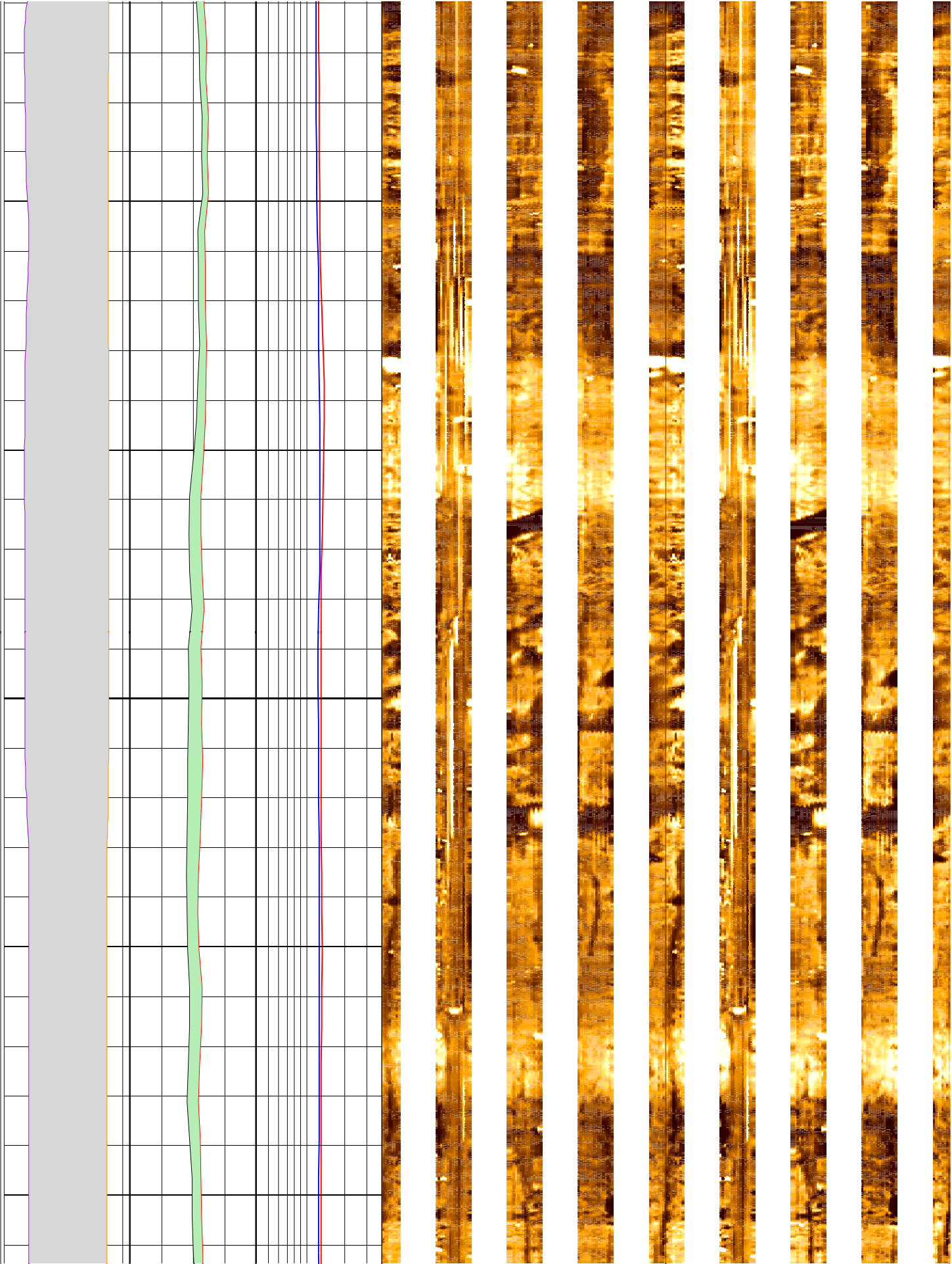



354

356

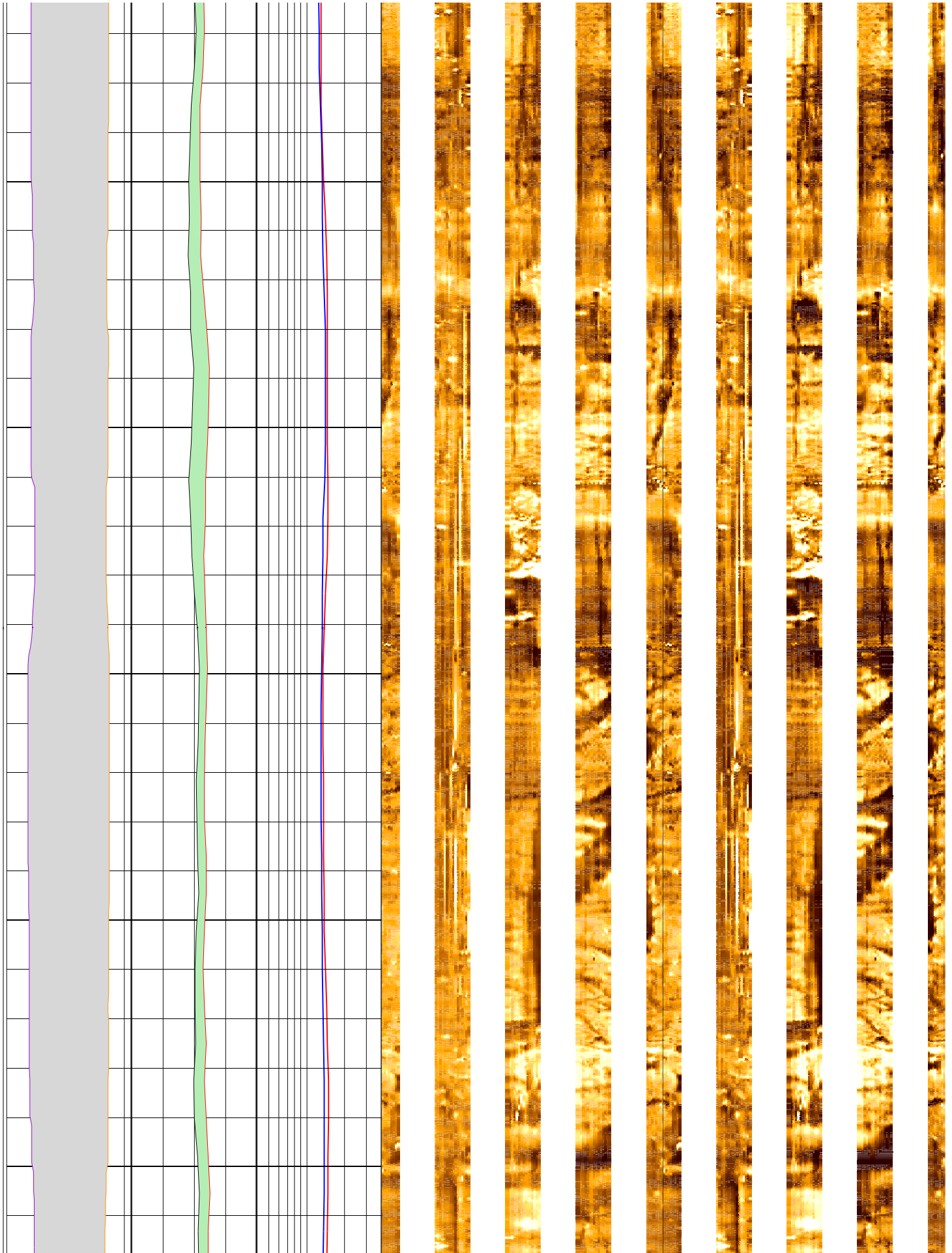

358

360

362

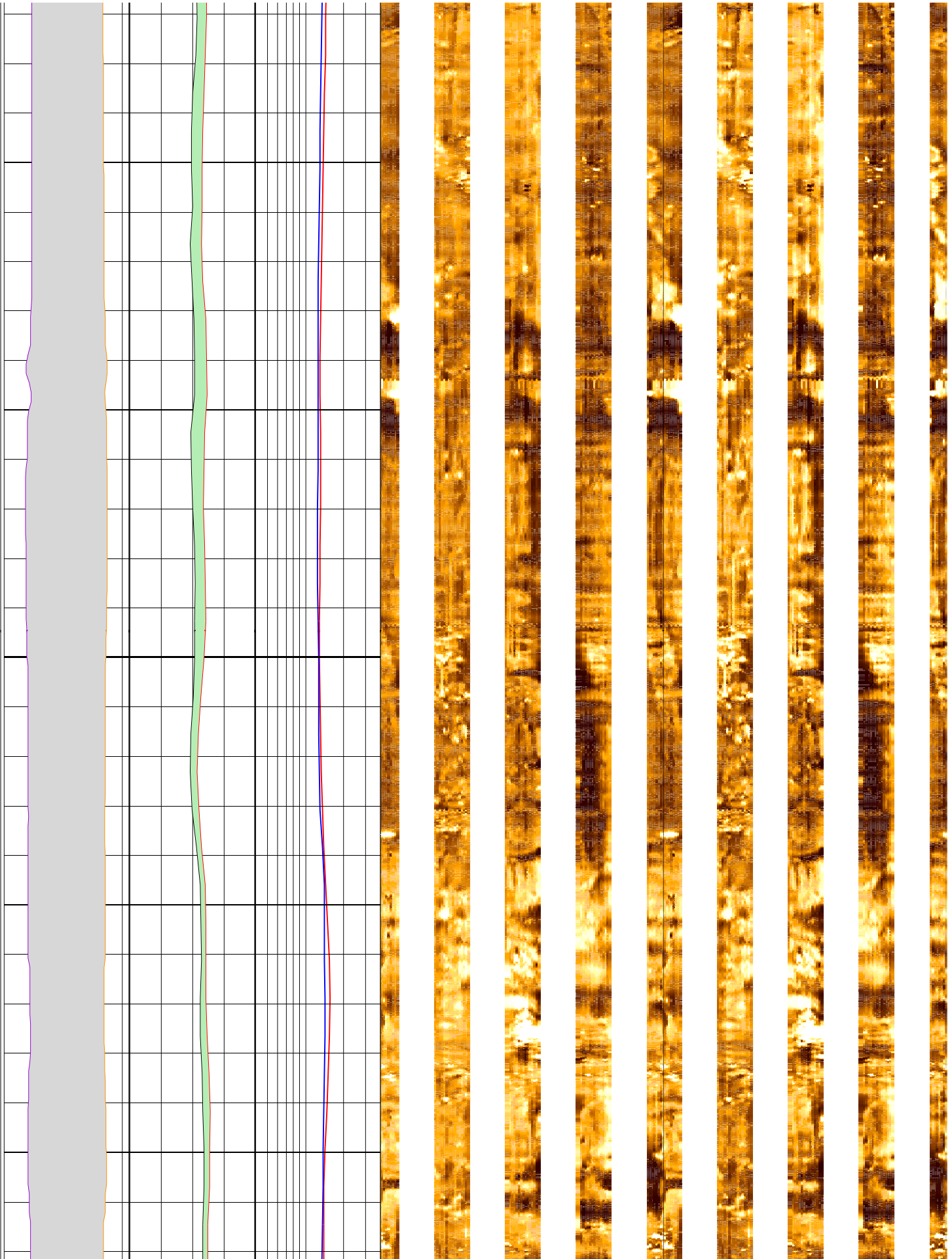

364

366

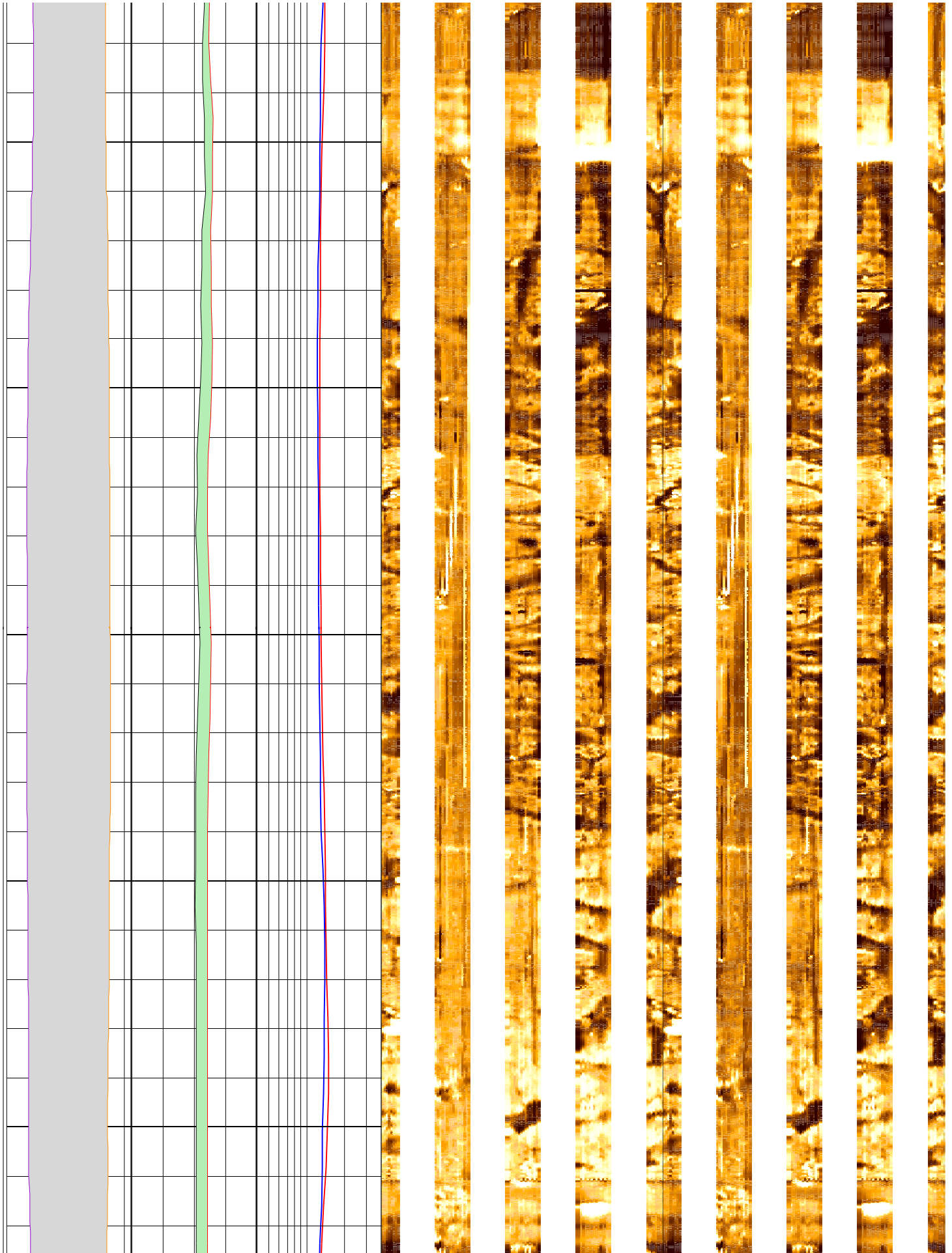



368

370

372

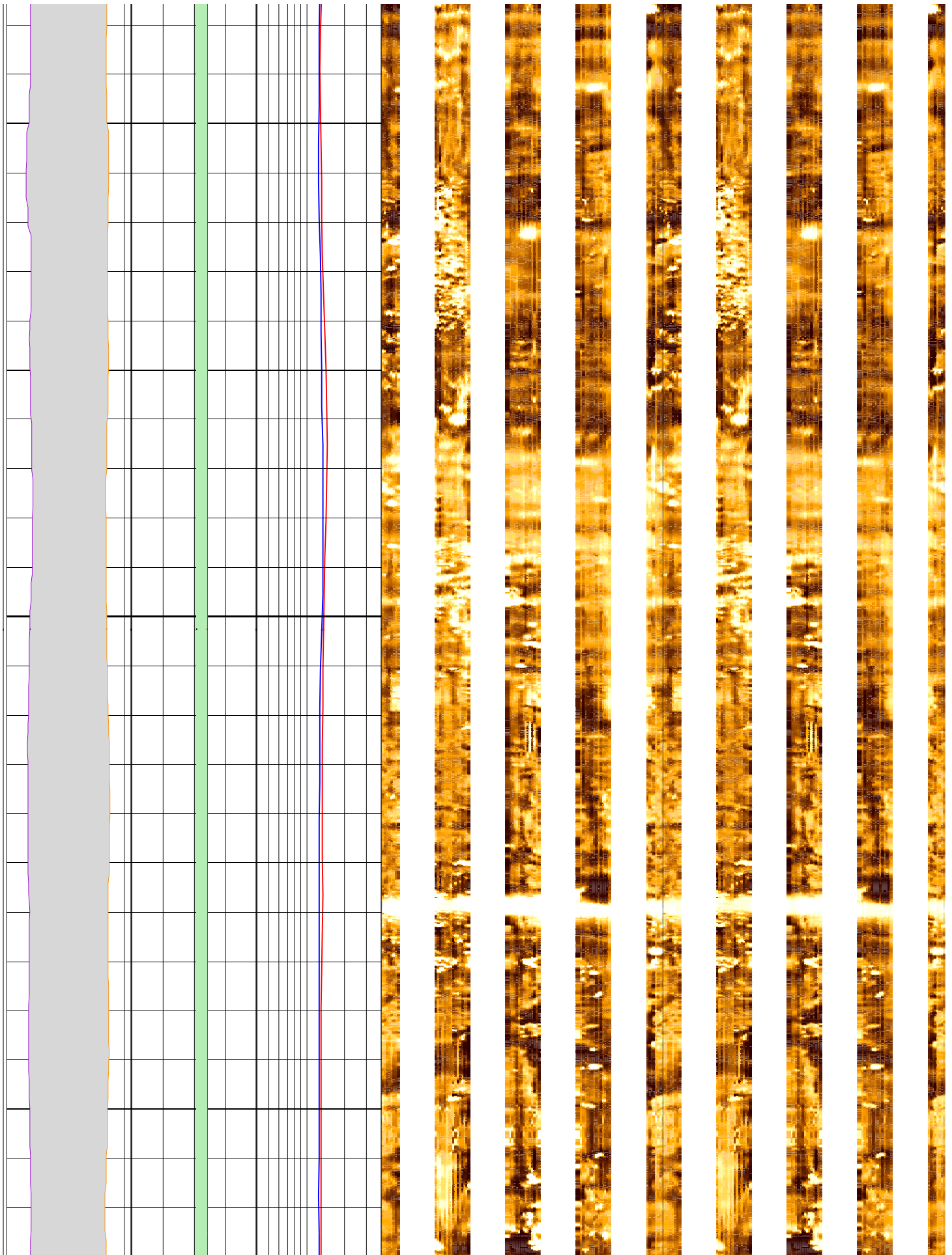

374

376

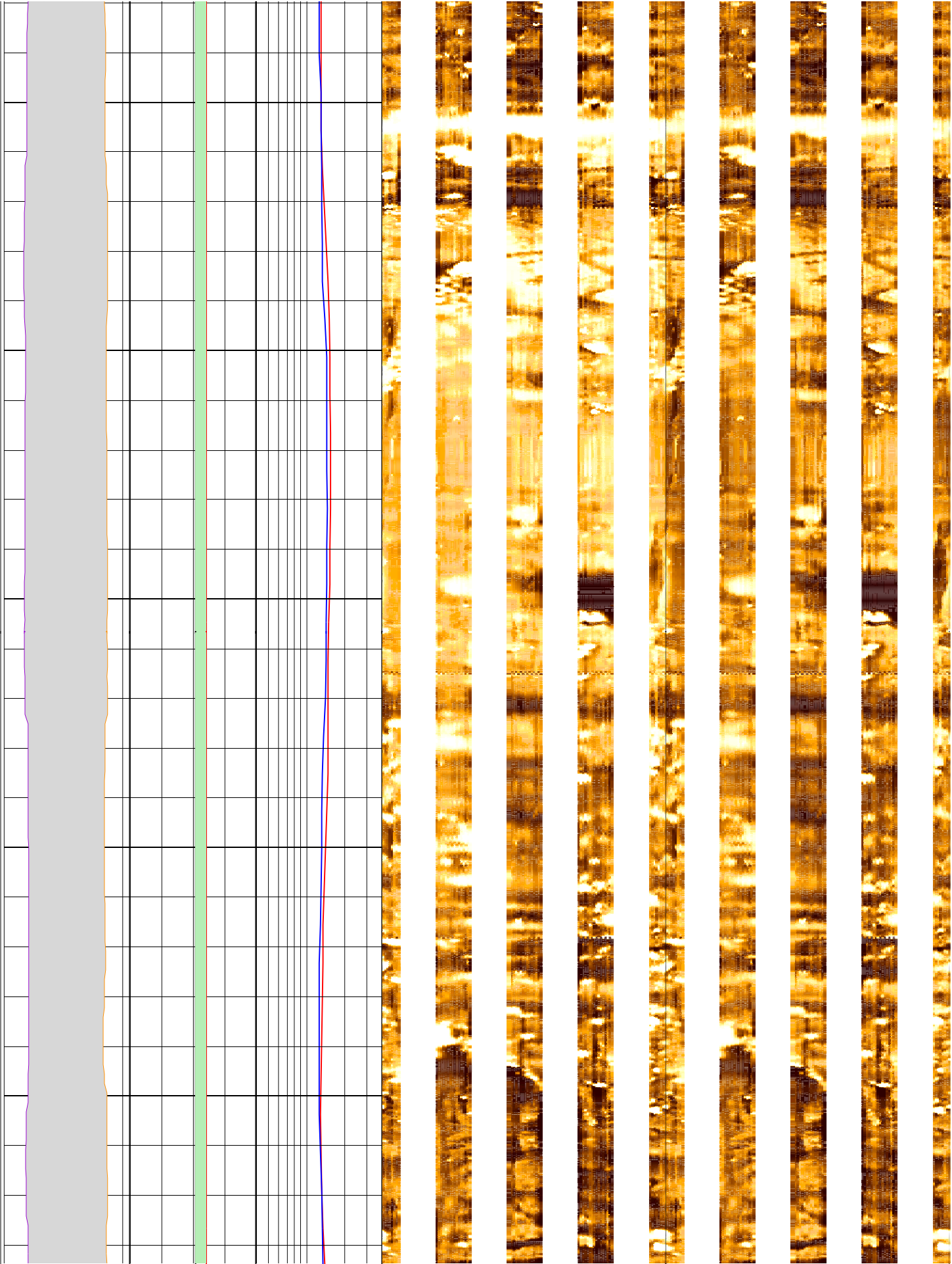

378

380

382

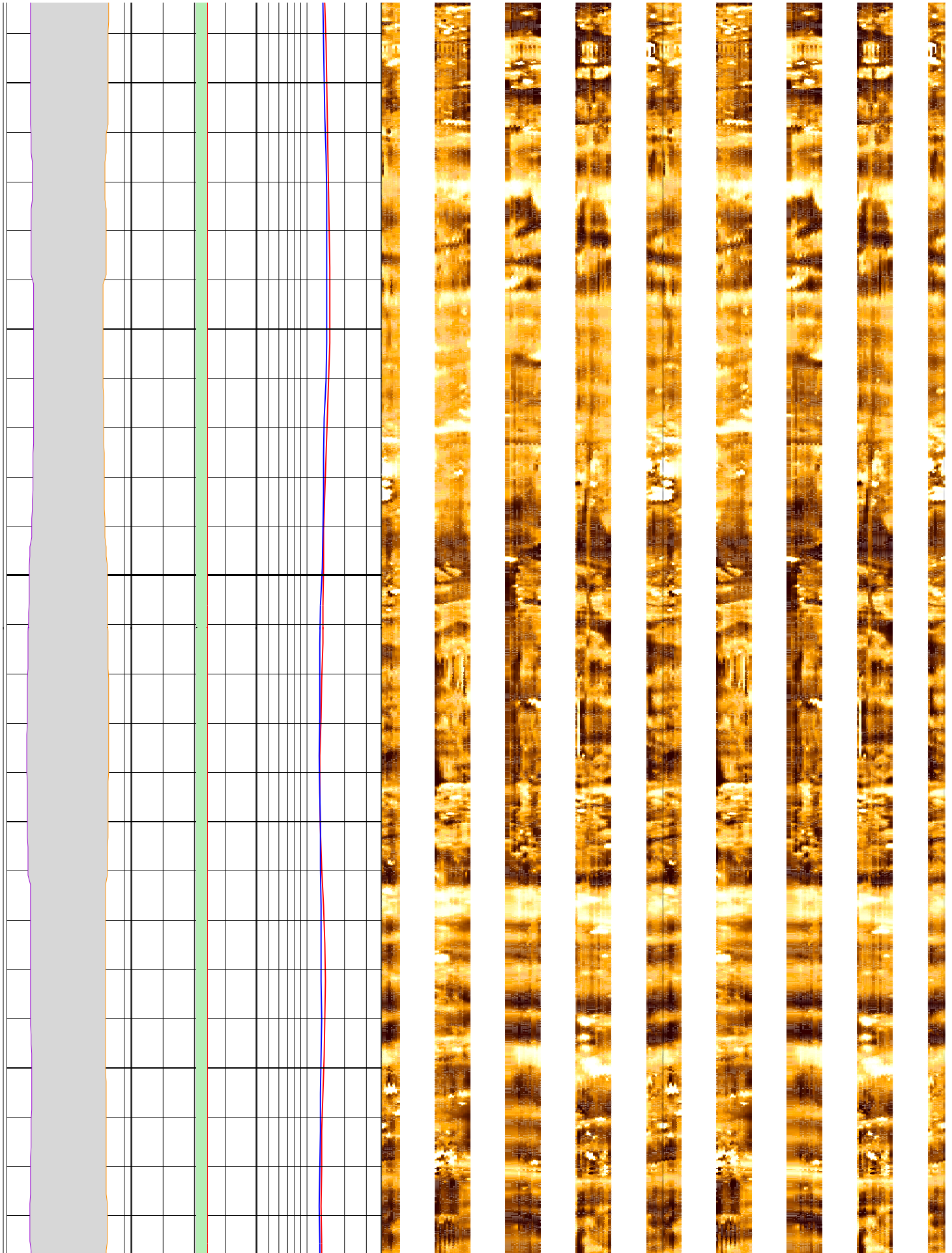



384

386

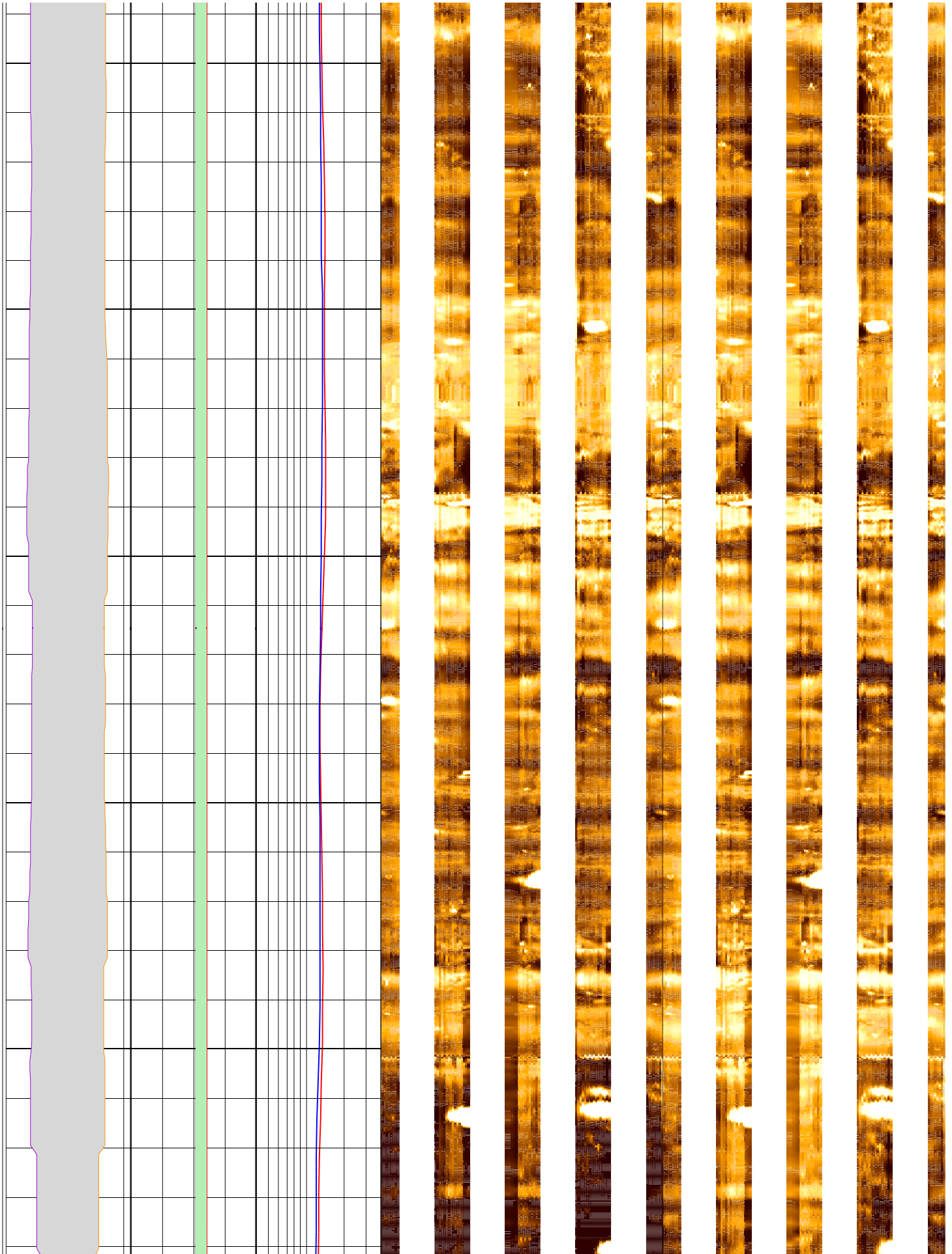

388

MD  
1 : 20  
m

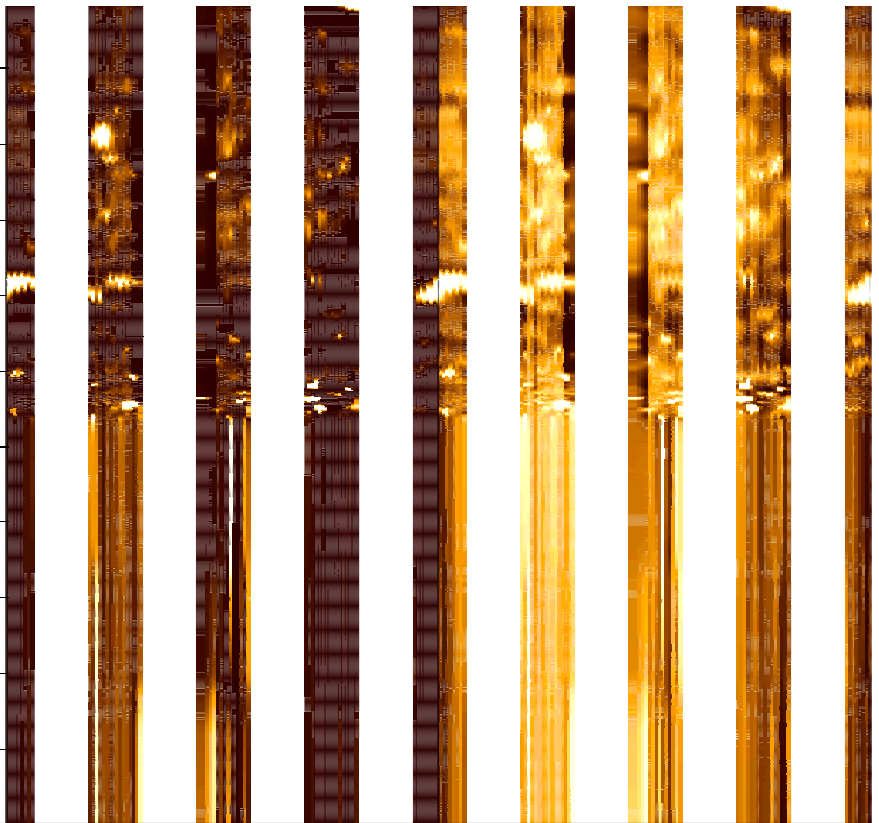
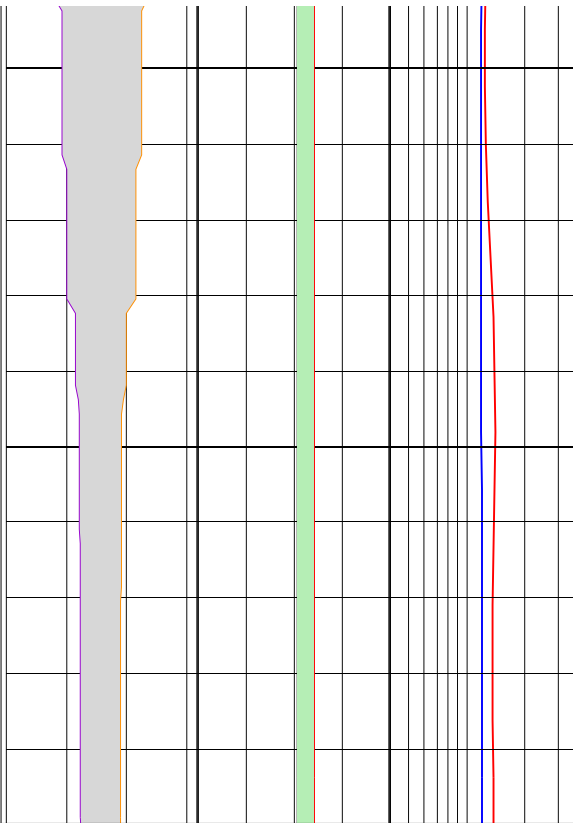

	lgp_Area_	lgp_Area_	IDPH_DIT 0.2 (ohm.m) 2	FMS_pass2_static Horizontal Scale: 1 : 6.981 Straight Image	FMS_pass2_dynamic Horizontal Scale: 1 : 6.981 Straight Image
	C1_FMS_p2 20 (in) -20	HCGR_DIT 0 (gAPI)100	IMPH_DIT 0.2 (ohm.m) 2	0 120 240 360	0 120 240 360
	C2_FMS_p2 -20 (in) 20	HSGR_DIT 0 (gAPI)100		Resistive FMS4 Image Conductive	Resistive FMS4 Image Conductive