

Schlumberger

Company: Lamont Doherty

Well: IODP EXP 308 Site 1320A

Field: Brazos Trinity Basin

Country: USA Ocean: Gulf Of Mexico

Formation Micro-Scanner

Country:	USA	
Field:	Brazos Trinity Basin	
Location:	Rig- Joides Resolution	
Well:	IODP EXP 308 Site 1320A	
Company:	Lamont Doherty	
LOCATION		
Rig- Joides Resolution	Elev.: K.B. 11.3 m	G.L. -1480.4 m
	D.F. 0 m	
Permanent Datum:	GROUND LEVEL _____	
Log Measured From:	DES _____	Elev.: 0 m _____
Drilling Measured From:	DES _____	11.3 m above Perm. Datum
API Serial No.	Max. Hole Devi.	Longitude W 94 23.2524
		Latitude N 27 18.0816

Logging Date			
Run Number	1		
Depth Driller	1780 m		
Schlumberger Depth	1774.5 m		
Bottom Log Interval	1773 m		
Top Log Interval	1530.5 m		
Casing Driller Size @ Depth	0.000 in @ 1541.9 m		
Casing Schlumberger	1540 m		
Bit Size	9.875 in		
Type Fluid In Hole	Sepiolite		
Density	1.066 g/cm3		
Fluid Loss	0 cm3		
Source Of Sample			
RM @ Measured Temperature	0.177 ohm.m @ 23 degC		
RMF @ Measured Temperature	0.158 ohm.m @		
RMC @ Measured Temperature	0.149 ohm.m @		
Source RMF	RMC		
RM @ MRT	0.199 @ 18 @ 18		
Maximum Recorded Temperatures	18 degC		
Circulation Stopped	6/9/05 Time 1800		
Logger On Bottom	6/10/05 Time See Log		
Unit Number	99	Houston	
Recorded By	Steve Kittredge		
Witnessed By	Gerry Ilturino		

Logging Date	Run 1	Run 2	Run
Run Number			
Depth Driller			
Schlumberger Depth			
Bottom Log Interval			
Top Log Interval			
Casing Driller Size @ Depth			
Casing Schlumberger			
Bit Size			
Type Fluid In Hole			
Density			
Fluid Loss			
Source Of Sample			
RM @ Measured Temperature			
RMF @ Measured Temperature			
RMC @ Measured Temperature			
Source RMF			
RM @ MRT			
Maximum Recorded Temperatures			
Circulation Stopped			
Logger On Bottom			
Unit Number			
Recorded By			
Witnessed By			

DISCLAIMER

THE USE OF AND RELIANCE UPON THIS RECORDED-DATA BY THE HEREIN NAMED COMPANY (AND ANY OF ITS AFFILIATES, PARTNERS, REPRESENTATIVES, AGENTS, CONSULTANTS AND EMPLOYEES) IS SUBJECT TO THE TERMS AND CONDITIONS AGREED UPON BETWEEN SCHLUMBERGER AND THE COMPANY, INCLUDING: (a) RESTRICTIONS ON USE OF THE RECORDED-DATA; (b) DISCLAIMERS AND WAIVERS OF WARRANTIES AND REPRESENTATIONS REGARDING COMPANY'S USE OF AND RELIANCE UPON THE RECORDED-DATA; AND (c) CUSTOMER'S FULL AND SOLE RESPONSIBILITY FOR ANY INFERENCE DRAWN OR DECISION MADE IN CONNECTION WITH THE USE OF THIS RECORDED-DATA.

OTHER SERVICES1
 OS1: DITE/GPIT/HLDS/APS/HNGS
 OS2: WSTA
 OS3:
 OS4:
 OS5:

OTHER SERVICES2
 OS1:
 OS2:
 OS3:
 OS4:
 OS5:

REMARKS: RUN NUMBER 1
 Hole Cored With APC/XCB.
 All depths in Meters Below Rig Floor (MBRF).
 Hole flushed with Sepiolite
 Sea Floor Driller- 1480.4 MBRF.
 Sea Floor Logger- 1478 MBRF.
 Total Depth Driller- 1780 MBRF.
 Total Depth Logger- 1774.5 MBRF.
 Casing Bottom Driller- 1541.9 MBRF.
 Casing Bottom Logger- 1540 MBRF.

REMARKS: RUN NUMBER 2

RUN 1
 SERVICE ORDER #:
 PROGRAM VERSION: 12C0-301
 FLUID LEVEL:

RUN 2
 SERVICE ORDER #:
 PROGRAM VERSION:
 FLUID LEVEL:

LOGGED INTERVAL	START	STOP





LOGGED INTERVAL	START	STOP

EQUIPMENT DESCRIPTION

RUN 1
 SURFACE EQUIPMENT
 GSR-U/Y 166
 WITM (DTS)-A

RUN 2

DOWNHOLE EQUIPMENT

LEH-QT			32.33
LEH-QT			
DTC-H	CTEM		31.16
ECH-KC	TelStatus		31.44
	ToolStatu		30.53
SGT-N	Gamma Ray		30.25
SGH-K 2450			30.53

SGC-TB 9585
SGD-TAA

AH-MCD
AH-MCD

28.85

DSST-B
SPAC-B 8128
ECH-SD 8128
SMDR-BD 8076
SSIJ-BA 8127
SMDX-AA 8148

26.73

PWF — 11.18

AH-MCD
AH-MCD

11.18

DTA-A
ECH-KE
DTA-A 8231

8.90

MEST-B
MEAH-B 769
MEAC-A 875
MEPH-A 769
GPIC-A 840
MEPC-AB 877
MEDS-B 724

7.68

MEDR MEAC
MEPC MEDS-B
HV DF
Tension GPIT
TOOL ZERO

0.46

0.00

MAXIMUM STRING DIAMETER 4.50 IN
MEASUREMENTS RELATIVE TO TOOL ZERO
ALL LENGTHS IN METERS

Production String	(in)	(m)	Well Schematic	(m)	(in)	Casing String
	OD	ID		MD	OD	

Kelly Bushing Elevation

11.3

Mean Sea Level

0.0

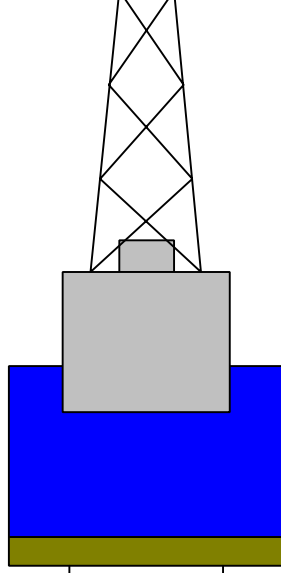

0.0 5.500 4.000

Casing String



1480.4 5.500 4.000
1480.4 9.875

Casing Shoe
Borehole Segment

1780.0 9.875

Borehole Segment Bottom



	<p>FMS_DSI_034LUP FMS4 Horizontal Scale: 1 : 15.512 Orientation North</p> <p>0 120 240 360</p> <p>Resistive FMS4 ImageConductive</p> 	<p>FMS_DSI_034LUP FMS4 Horizontal Scale: 1 : 15.512 Orientation North</p> <p>0 120 240 360</p> <p>Resistive FMS4 ImageConductive</p> 		<p>IDPH@PI_L</p> <p>1 (ohm.m) 2</p> <p>GR@FMS_DS</p> <p>0 (gAPI) 150</p> <p>RHOM@PI_L</p> <p>1 (g/cm3) 3</p>	<p>C1@FMS_DS</p> <p>6 (in) 16</p> <p>C2@FMS_DS</p> <p>6 (in) 16</p>
MD 1 : 40 m					
1482					

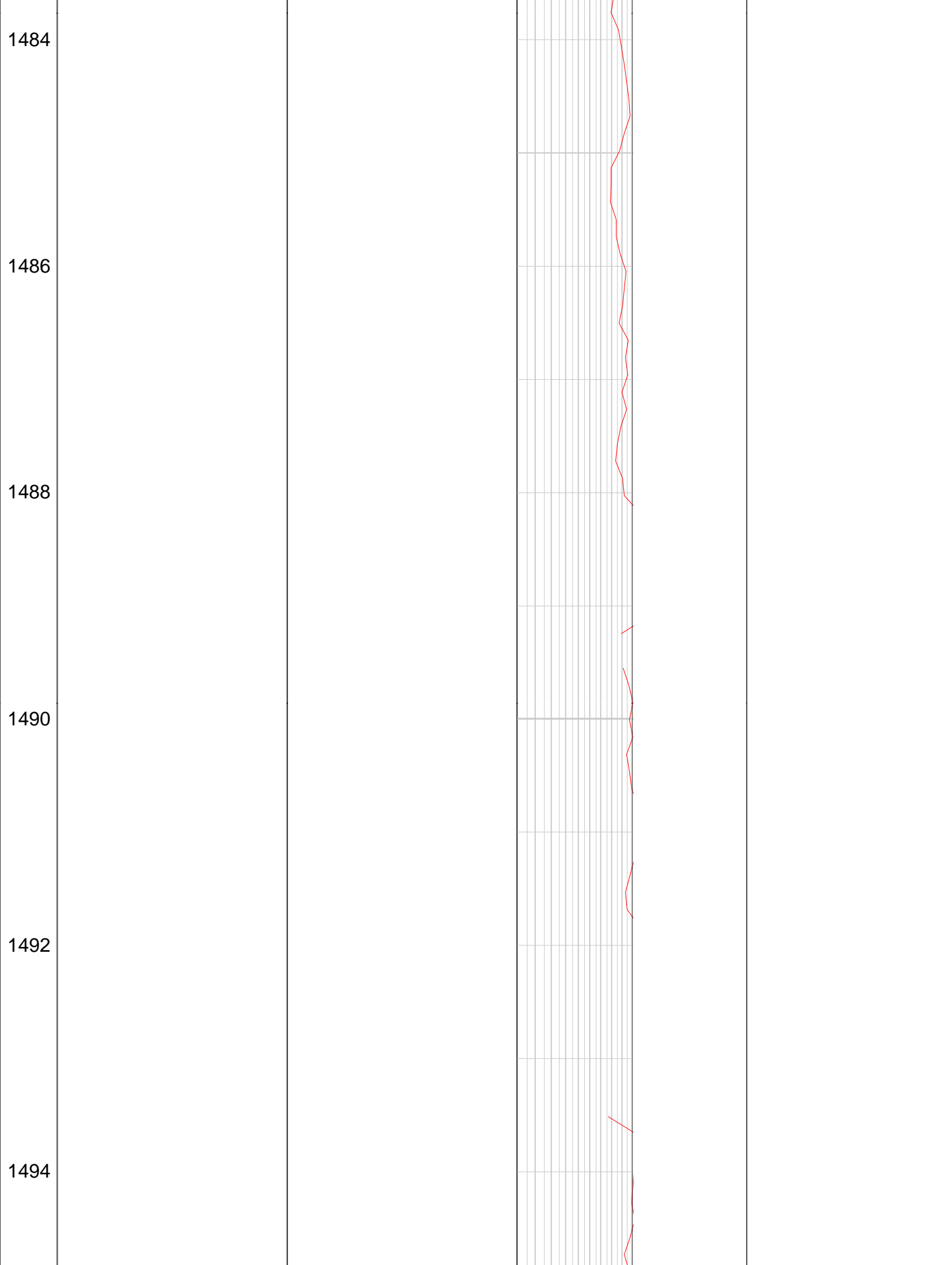

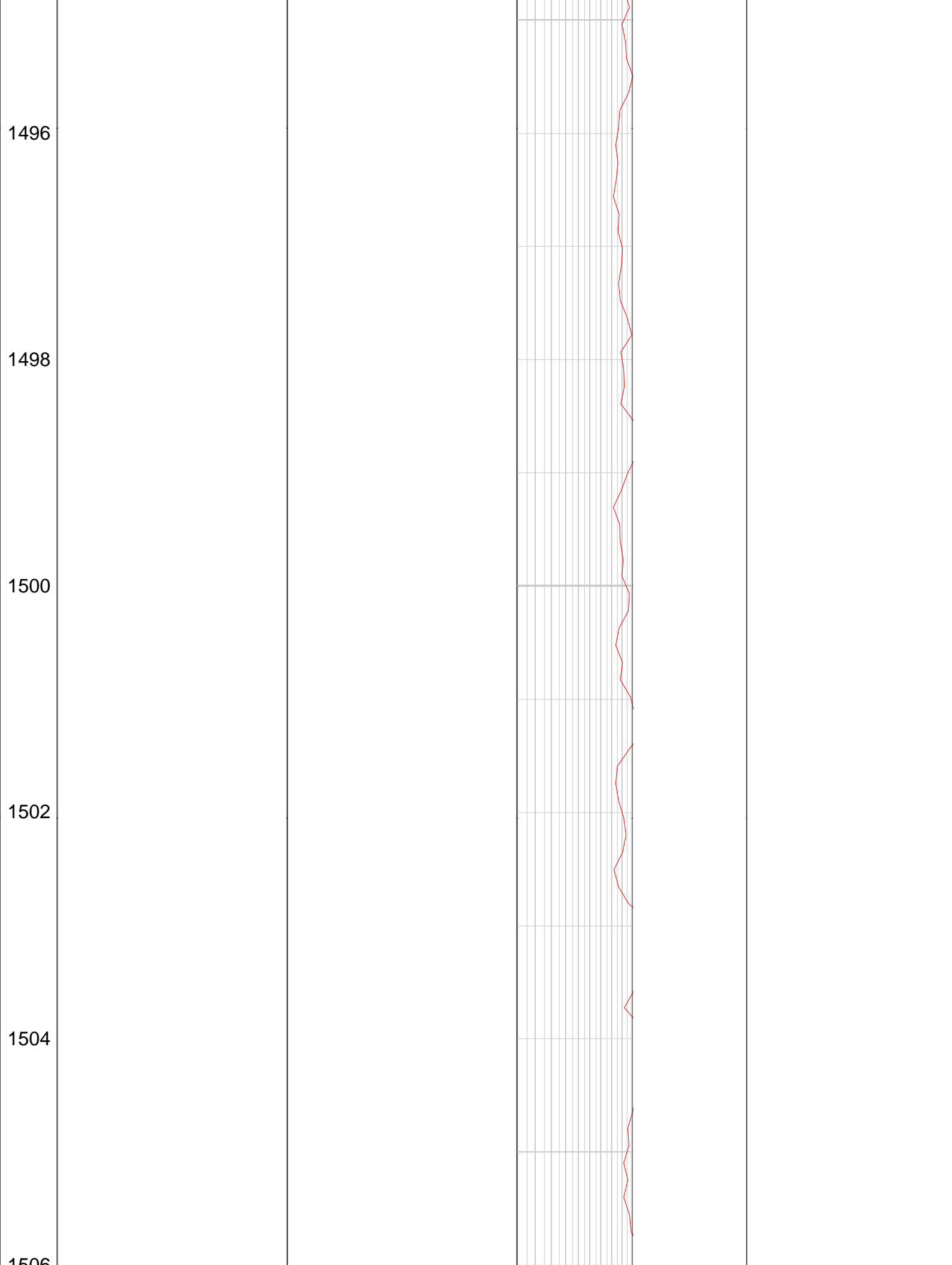

1506
1508
1510
1512
1514
1516

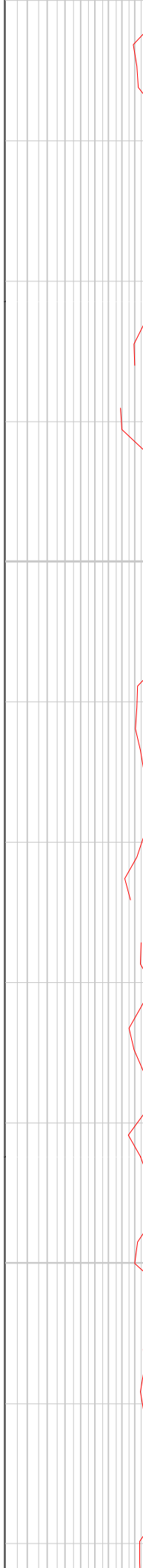

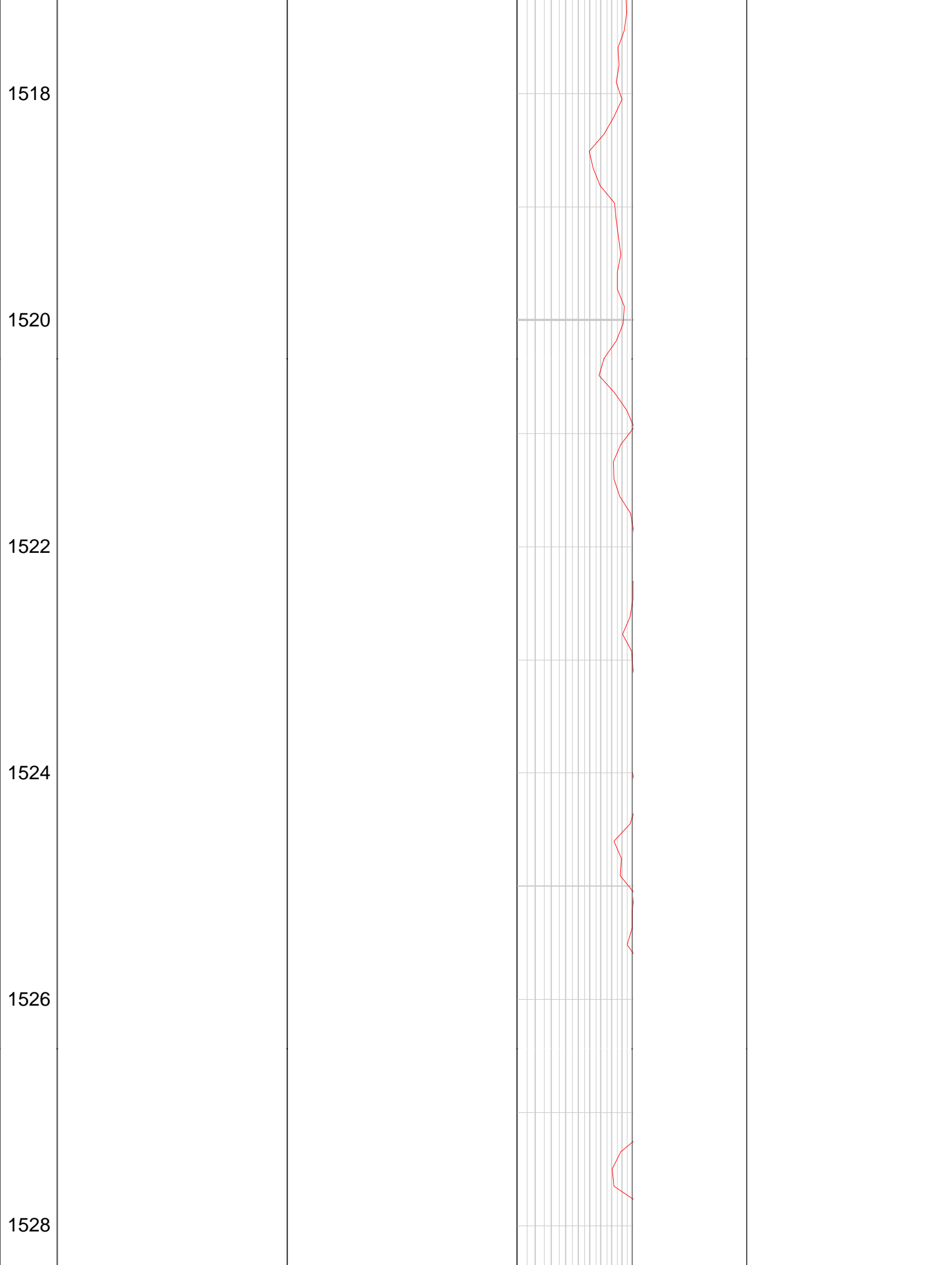

1530

1532

1534

1536

1538

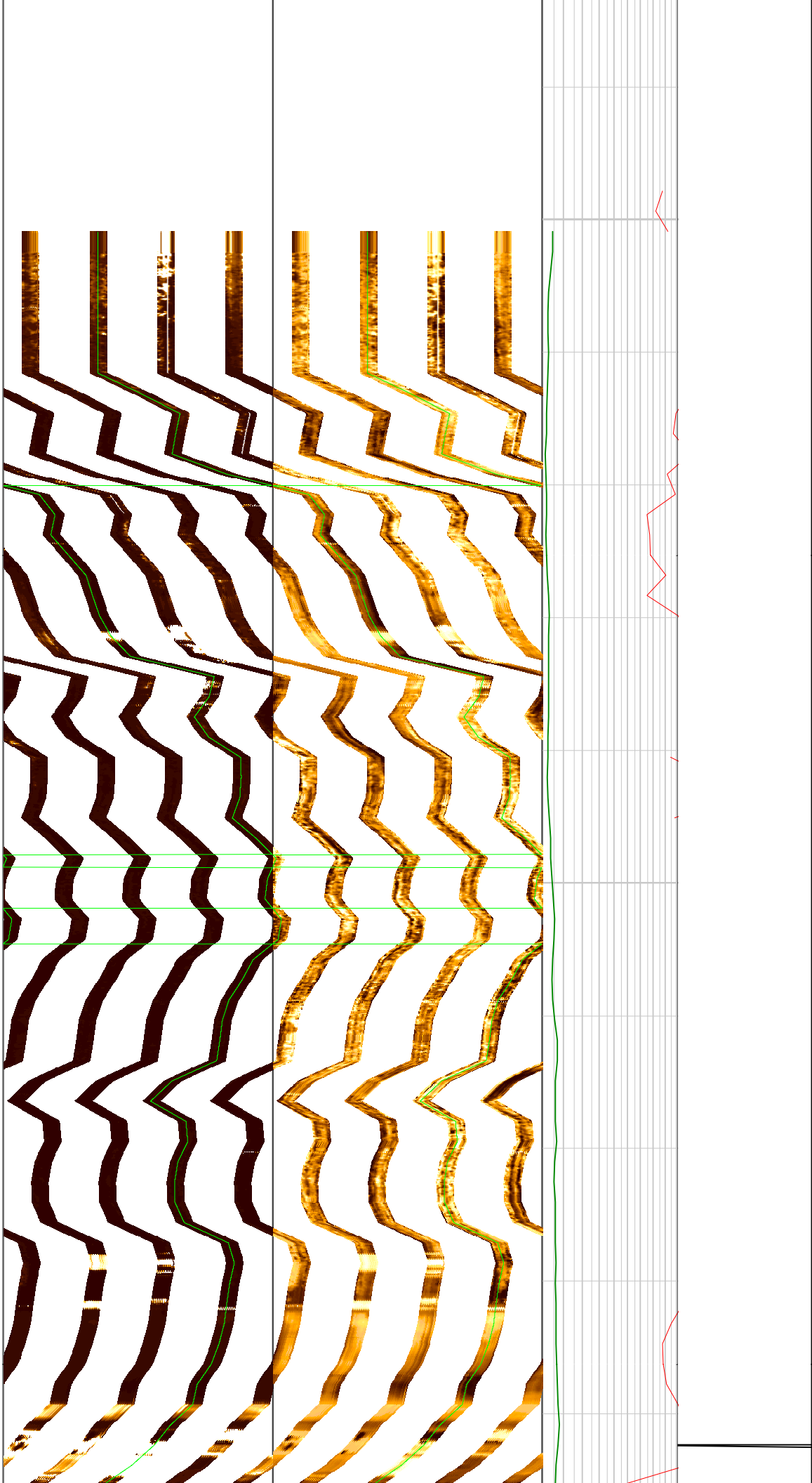

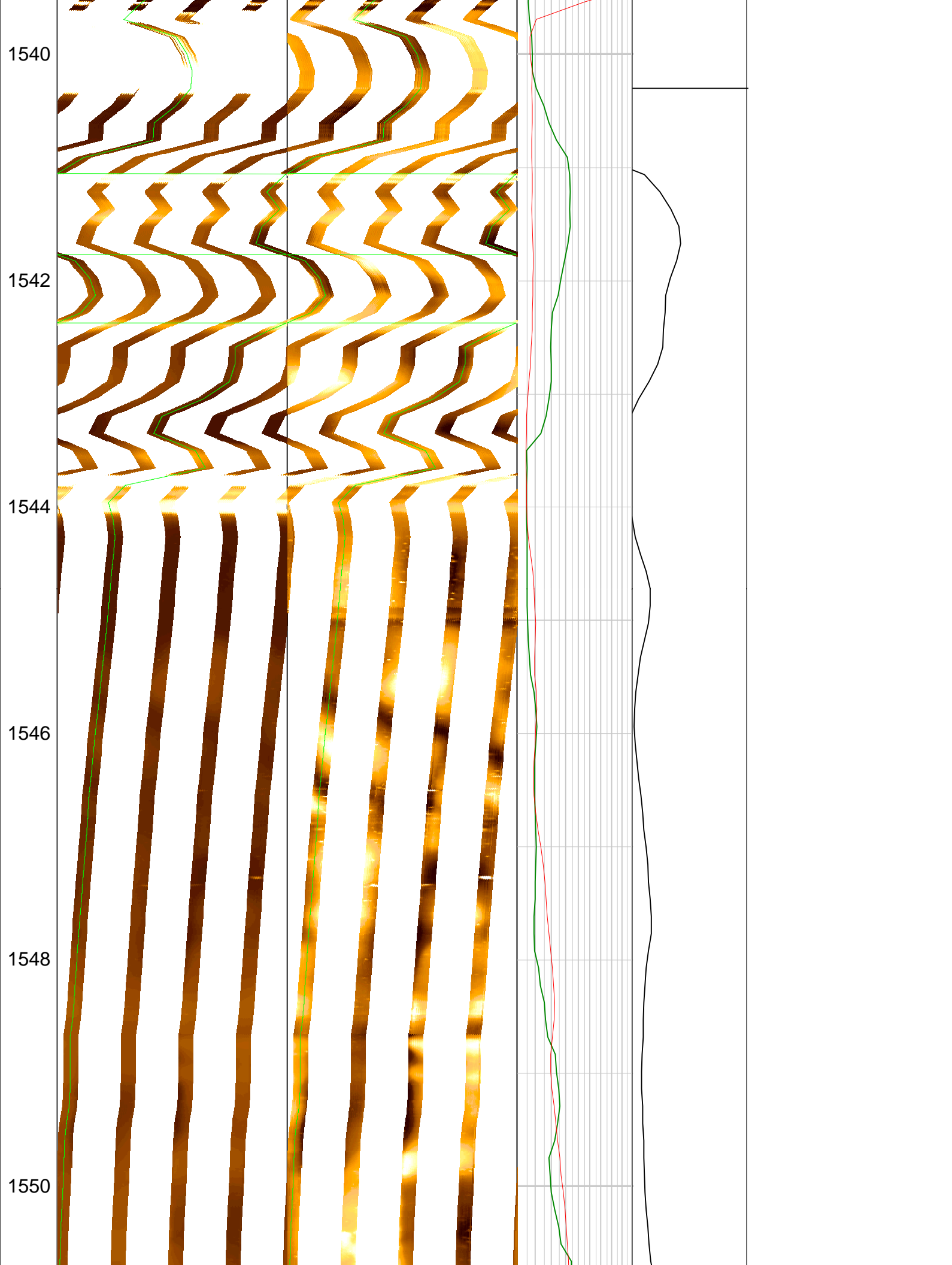

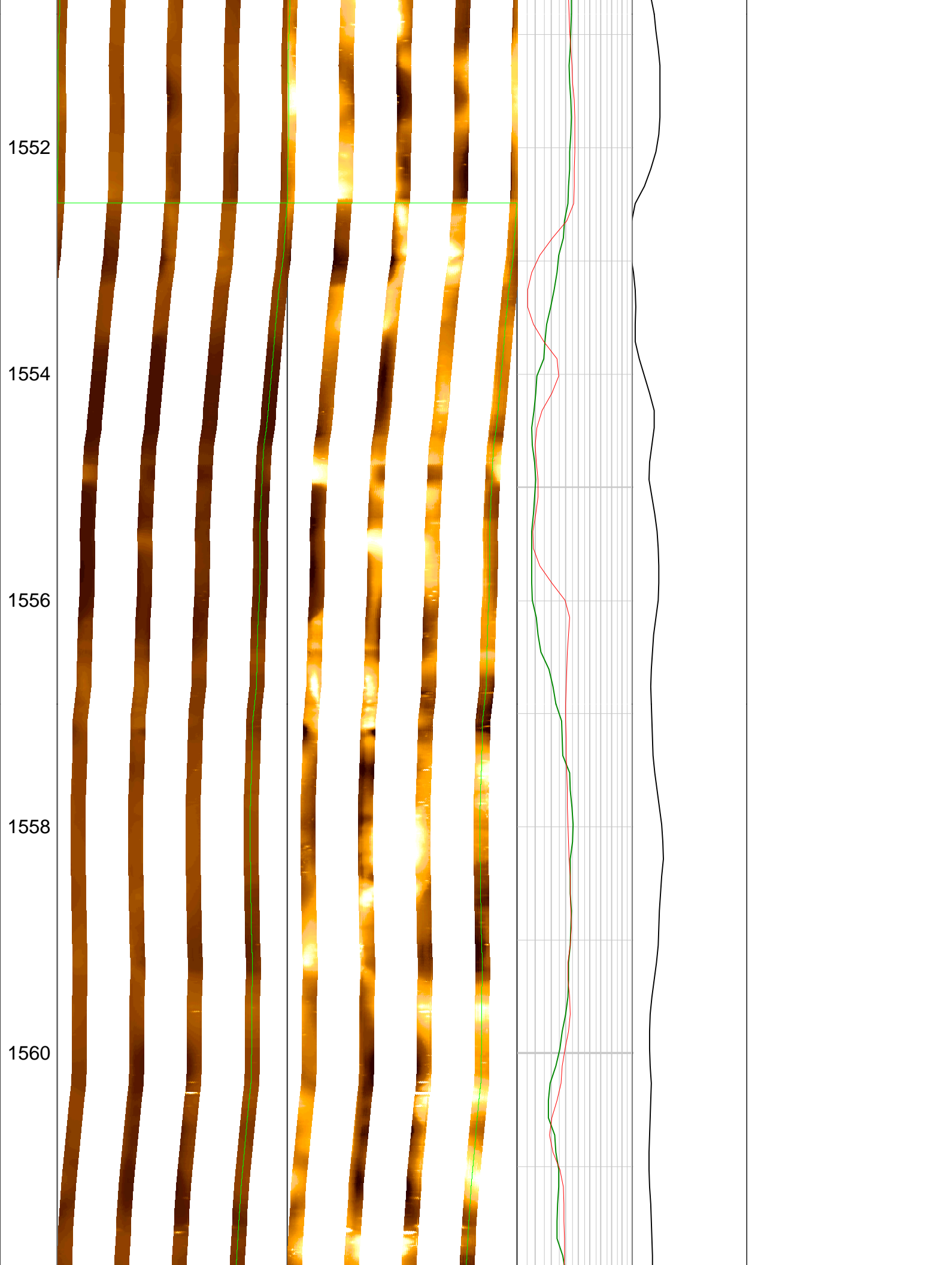

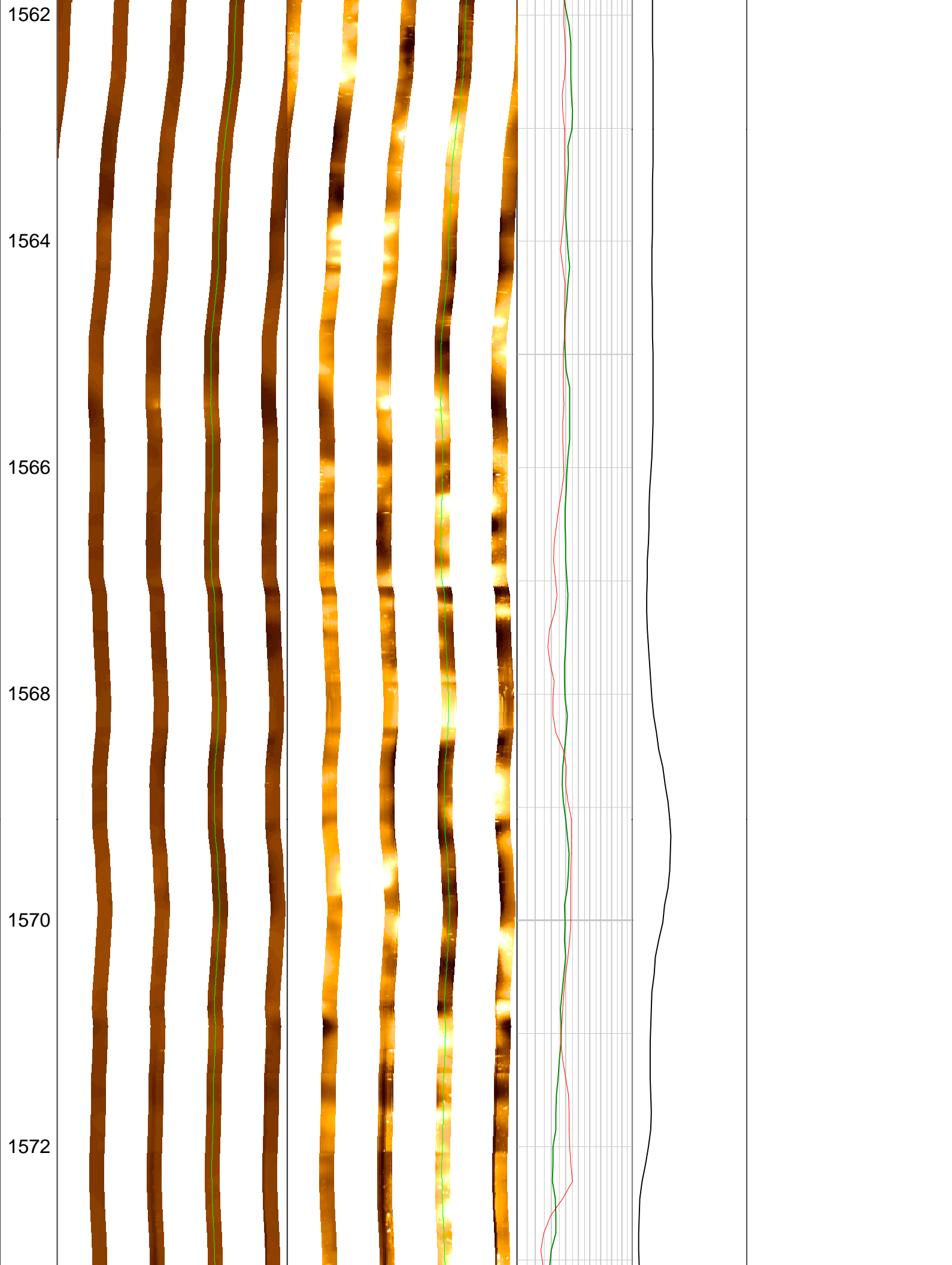

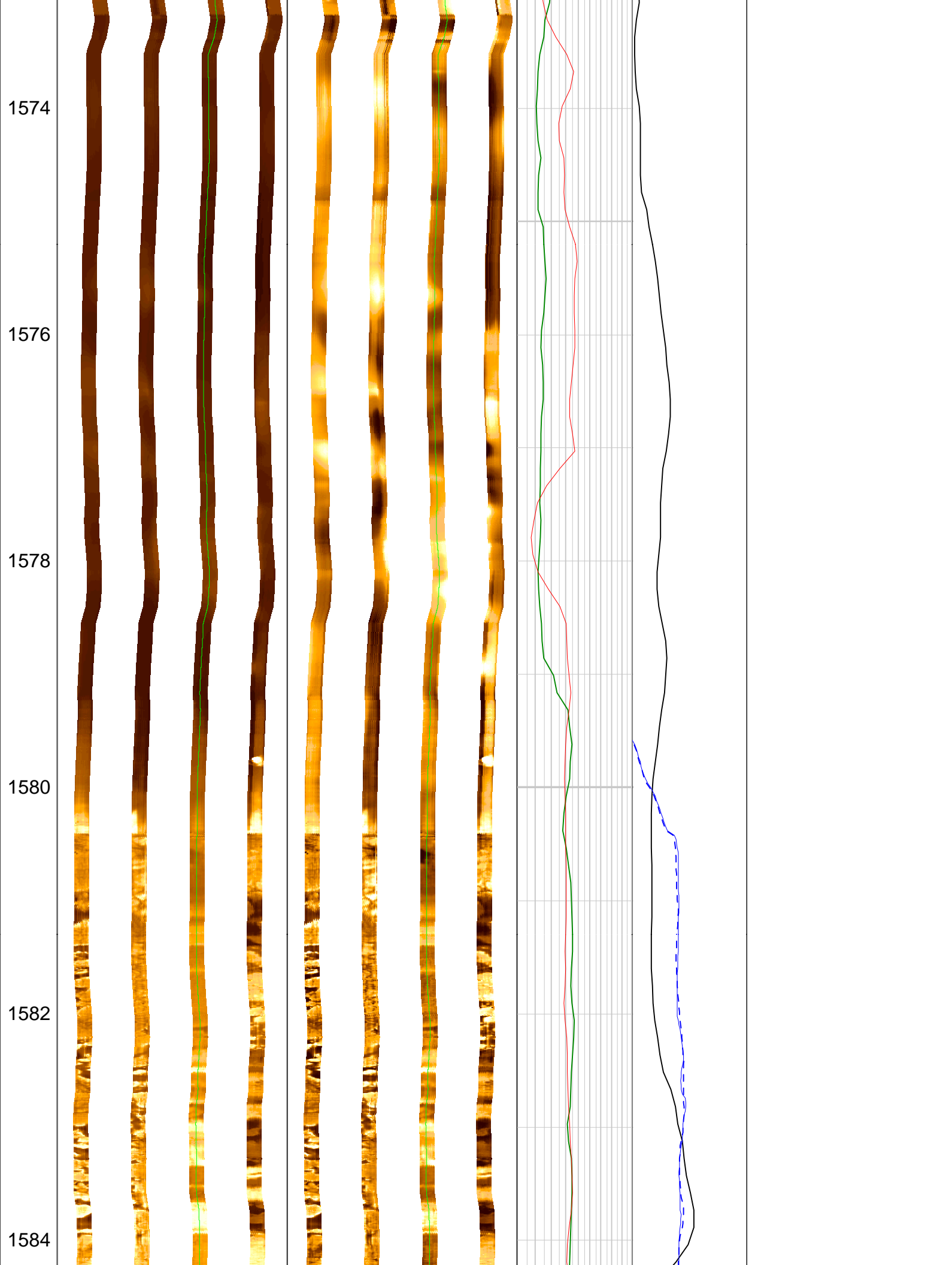

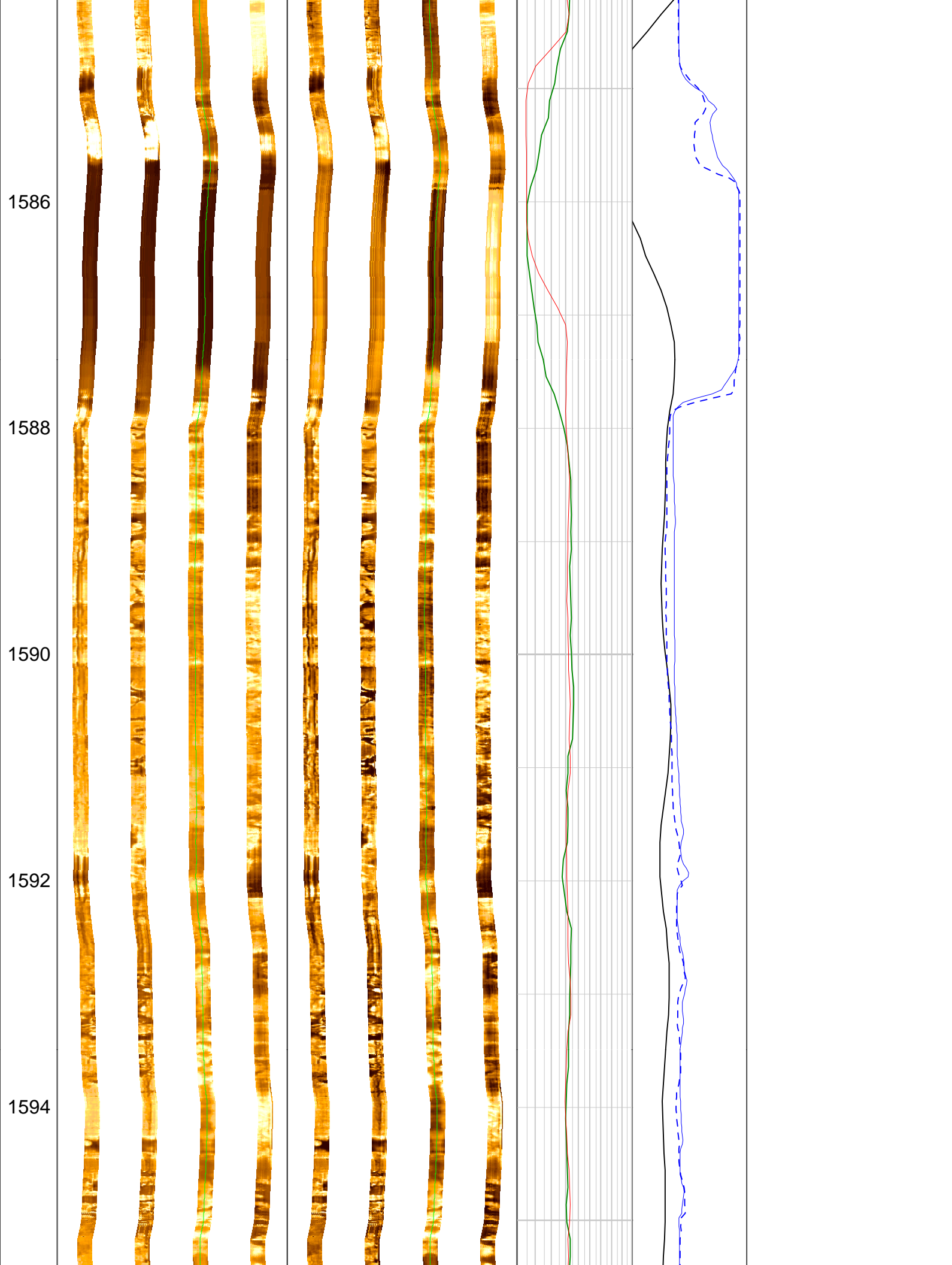



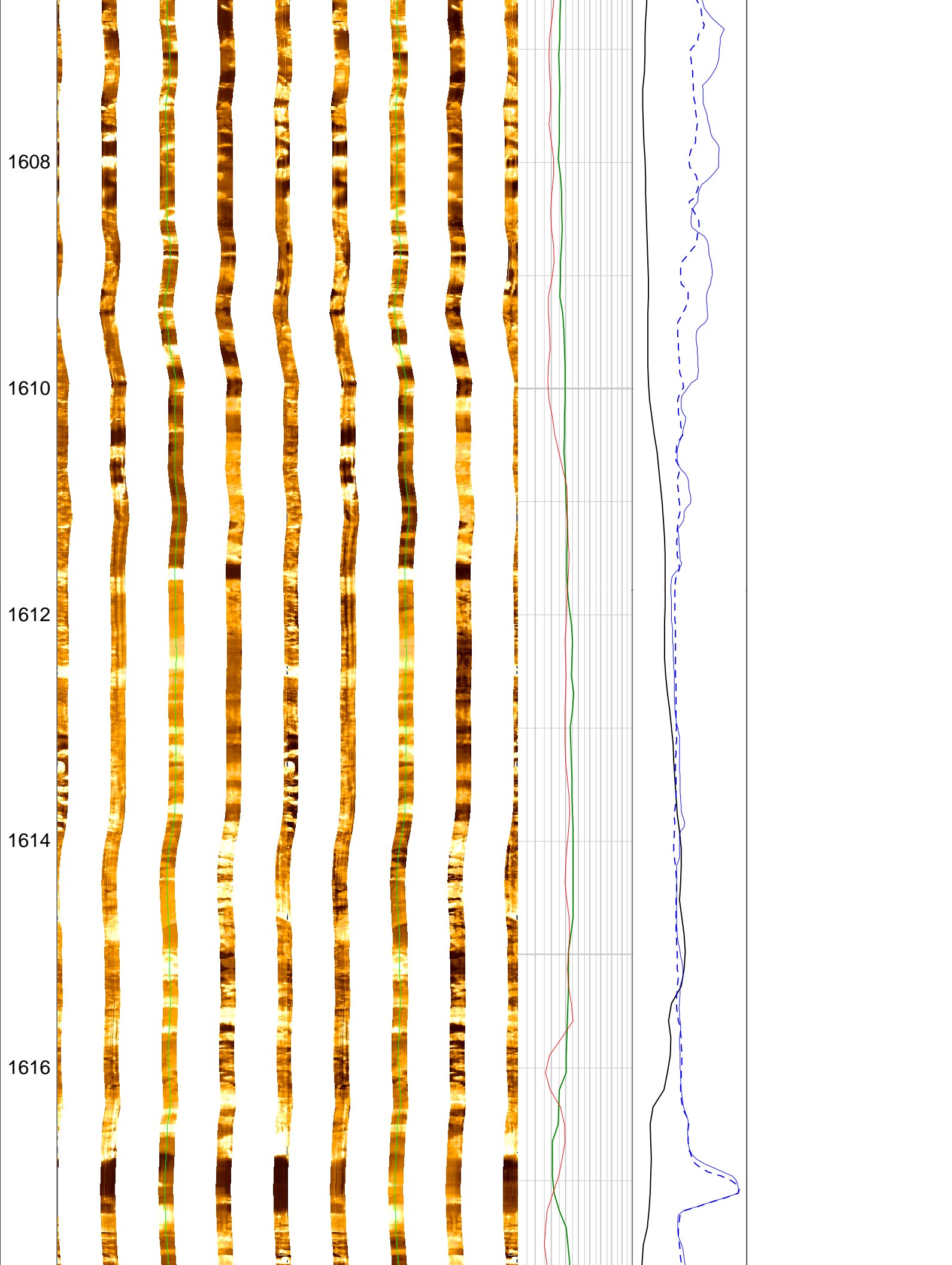

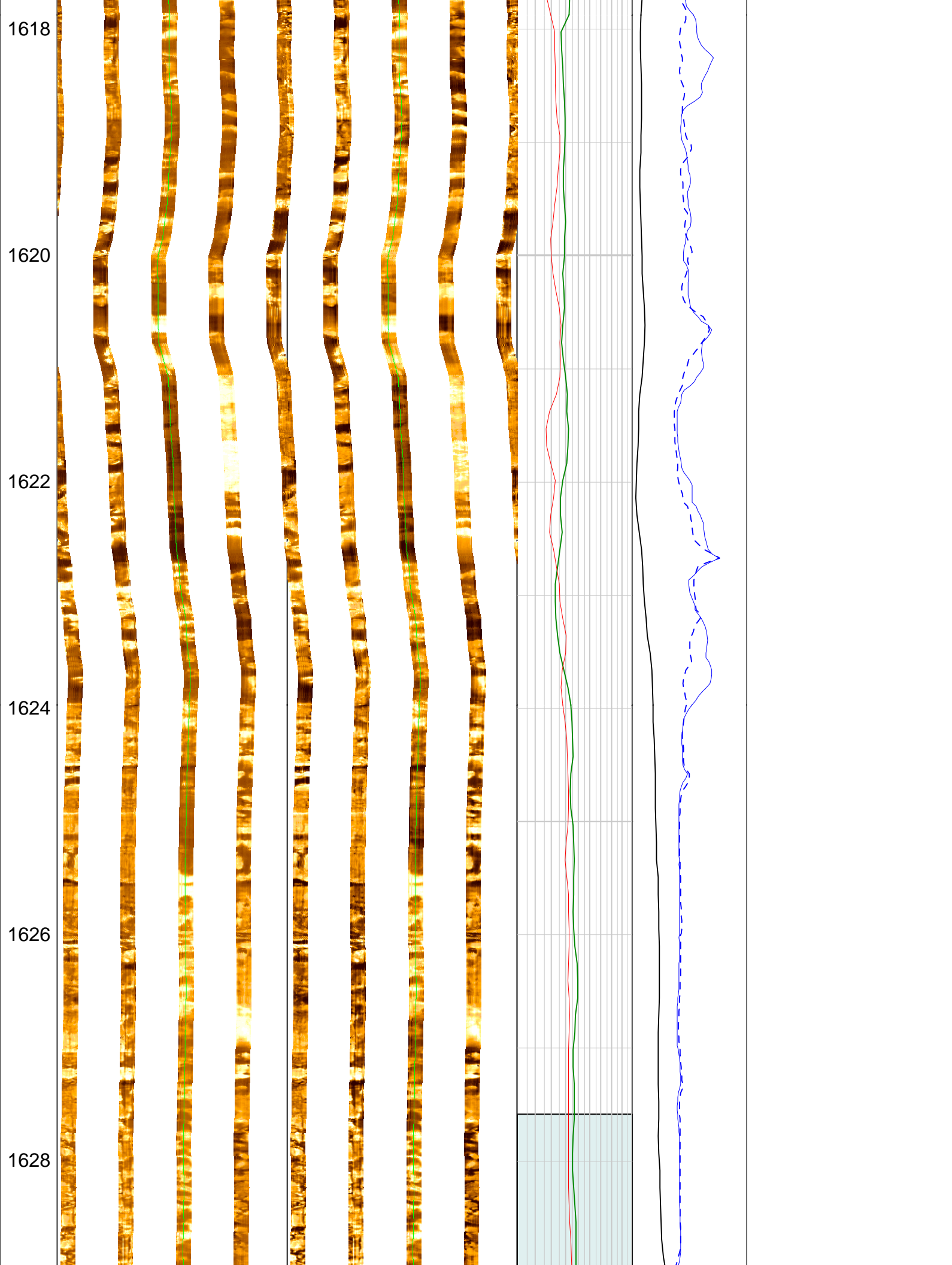

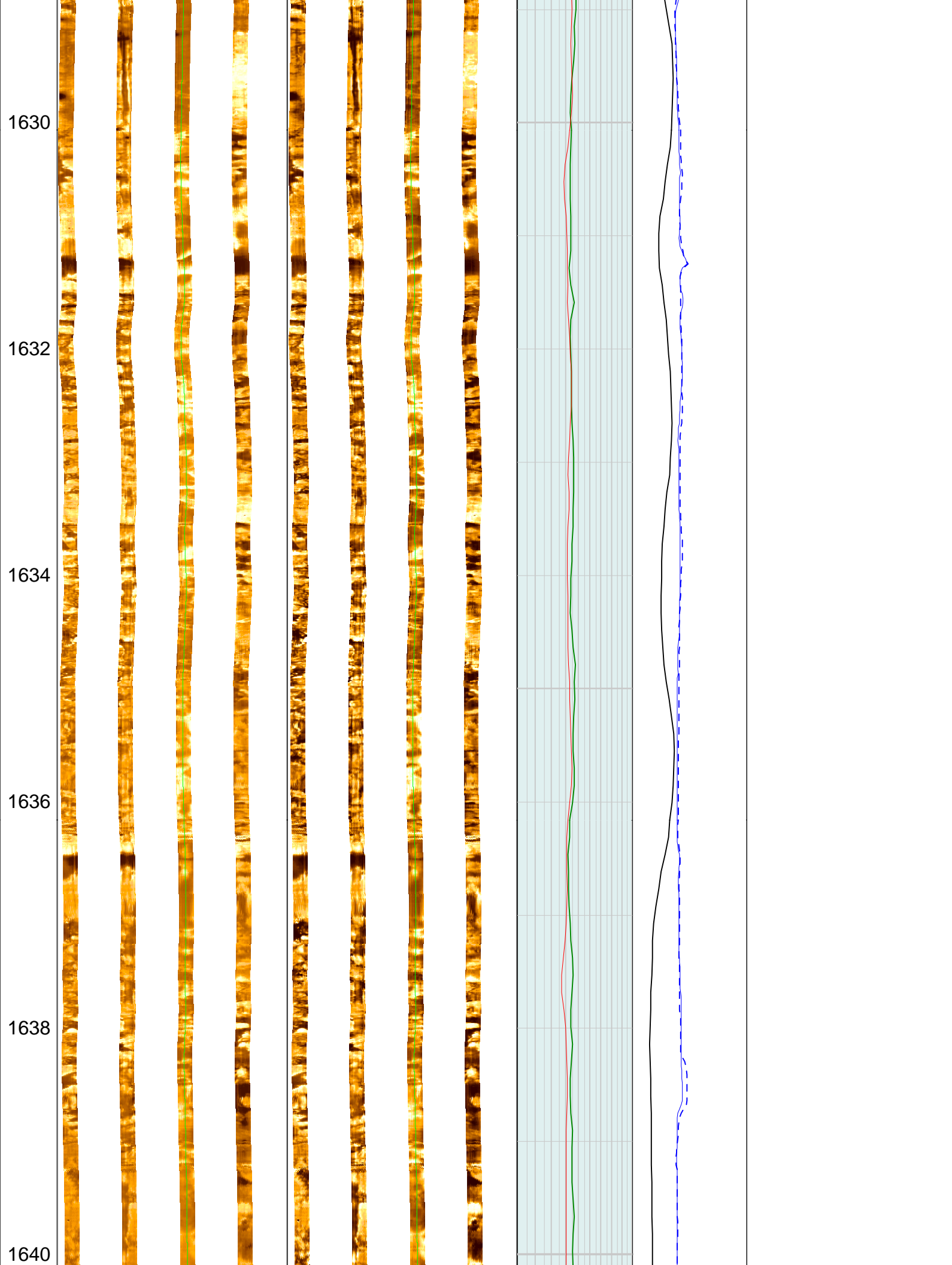

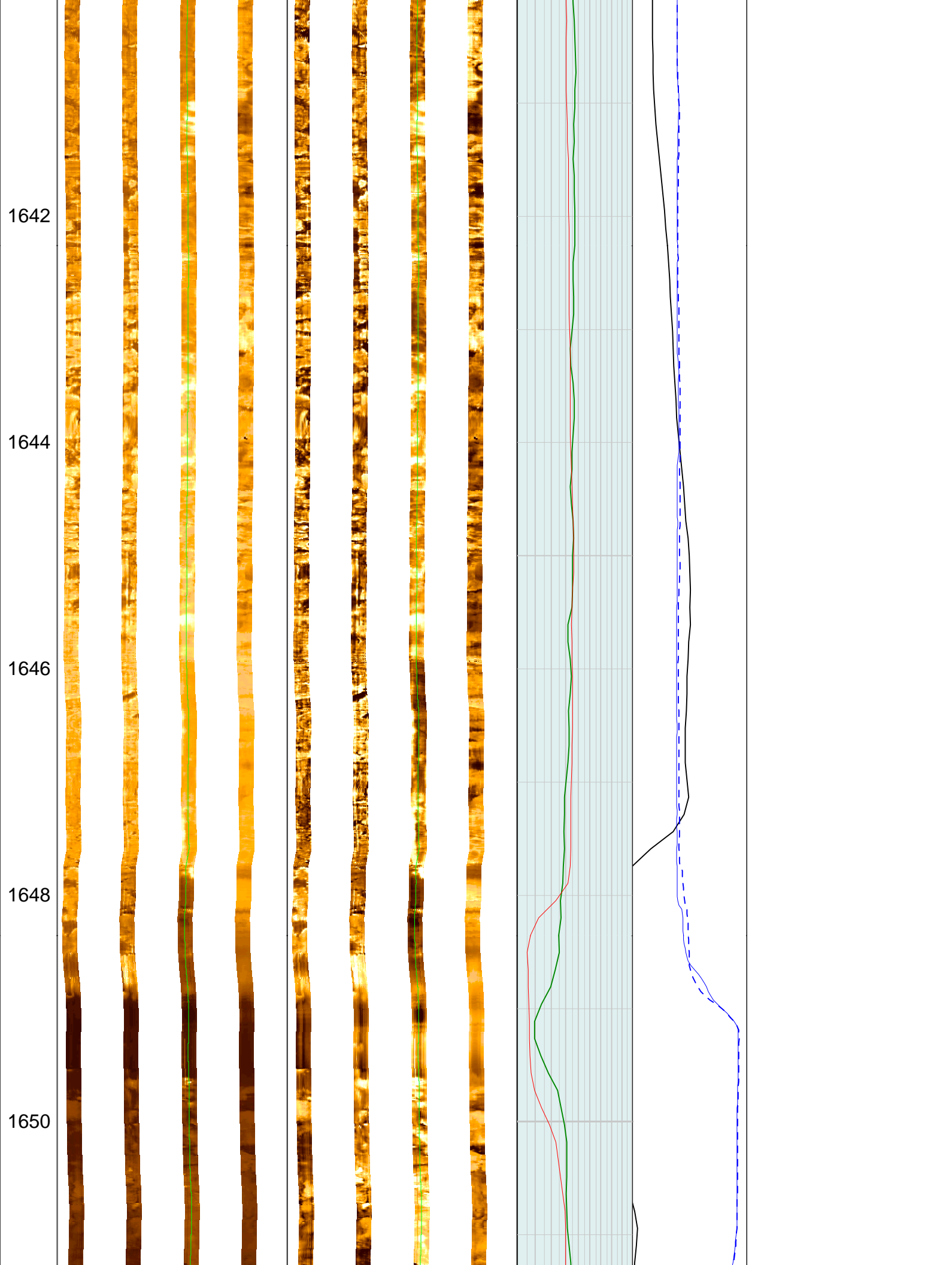

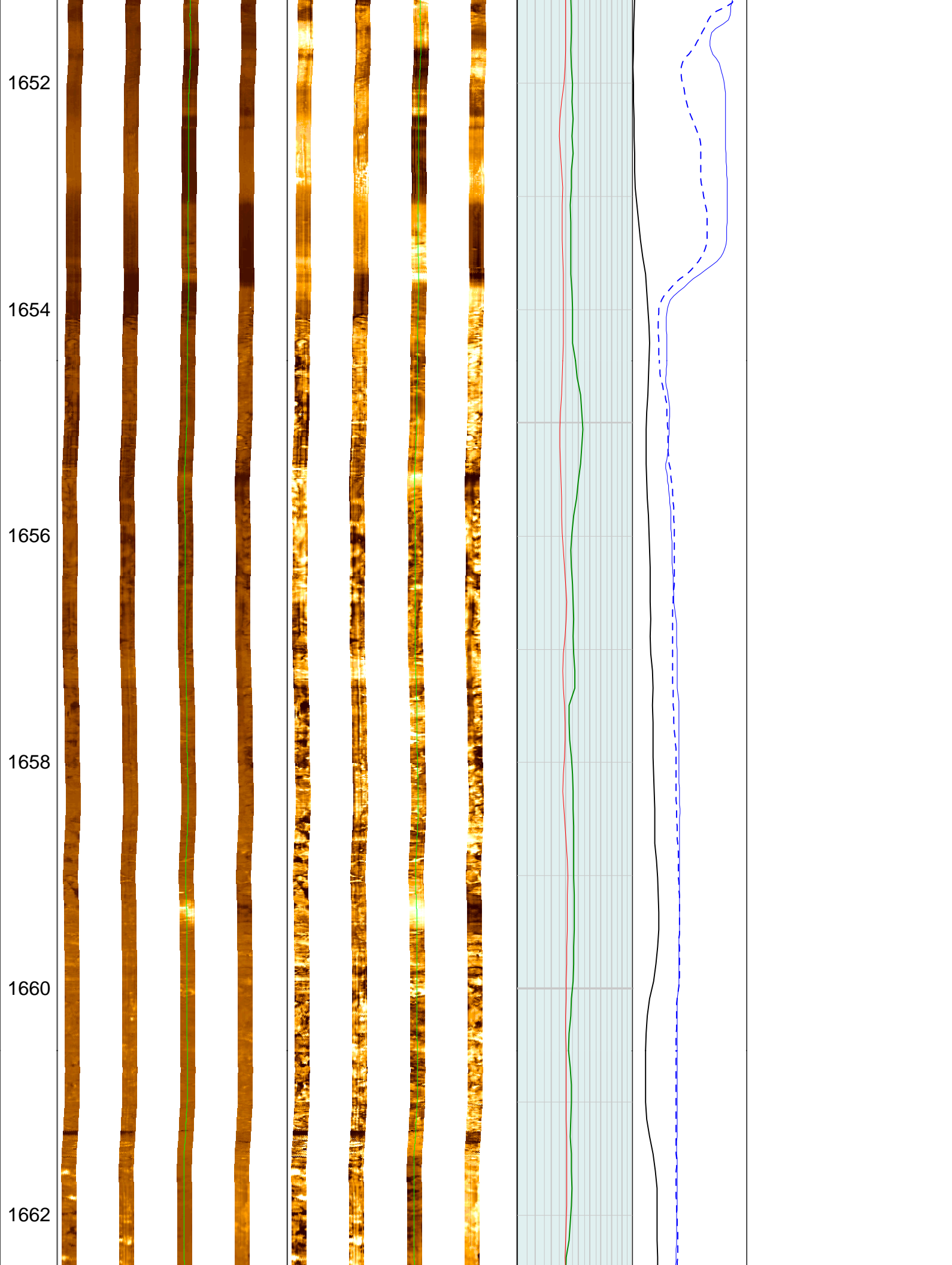

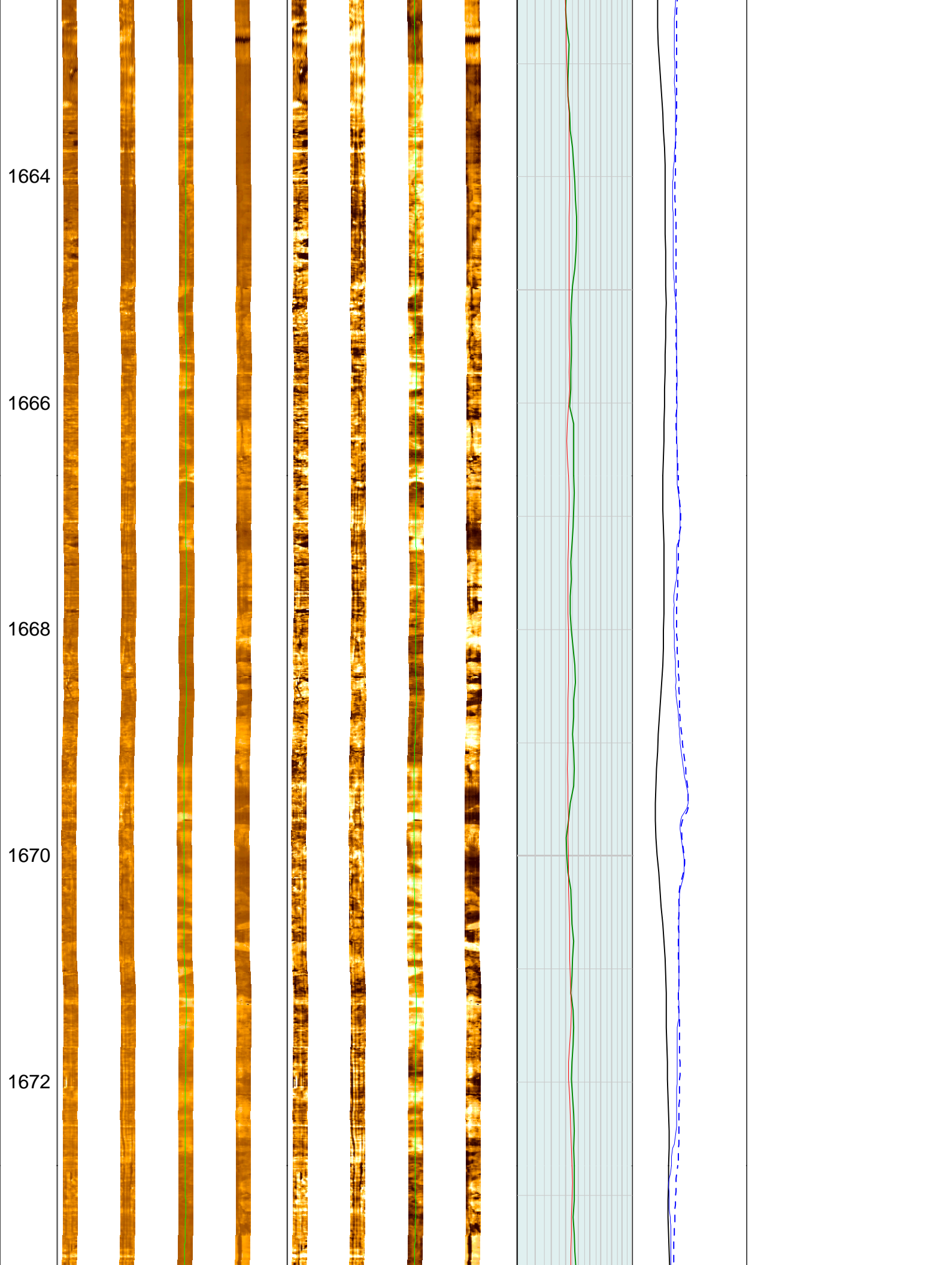

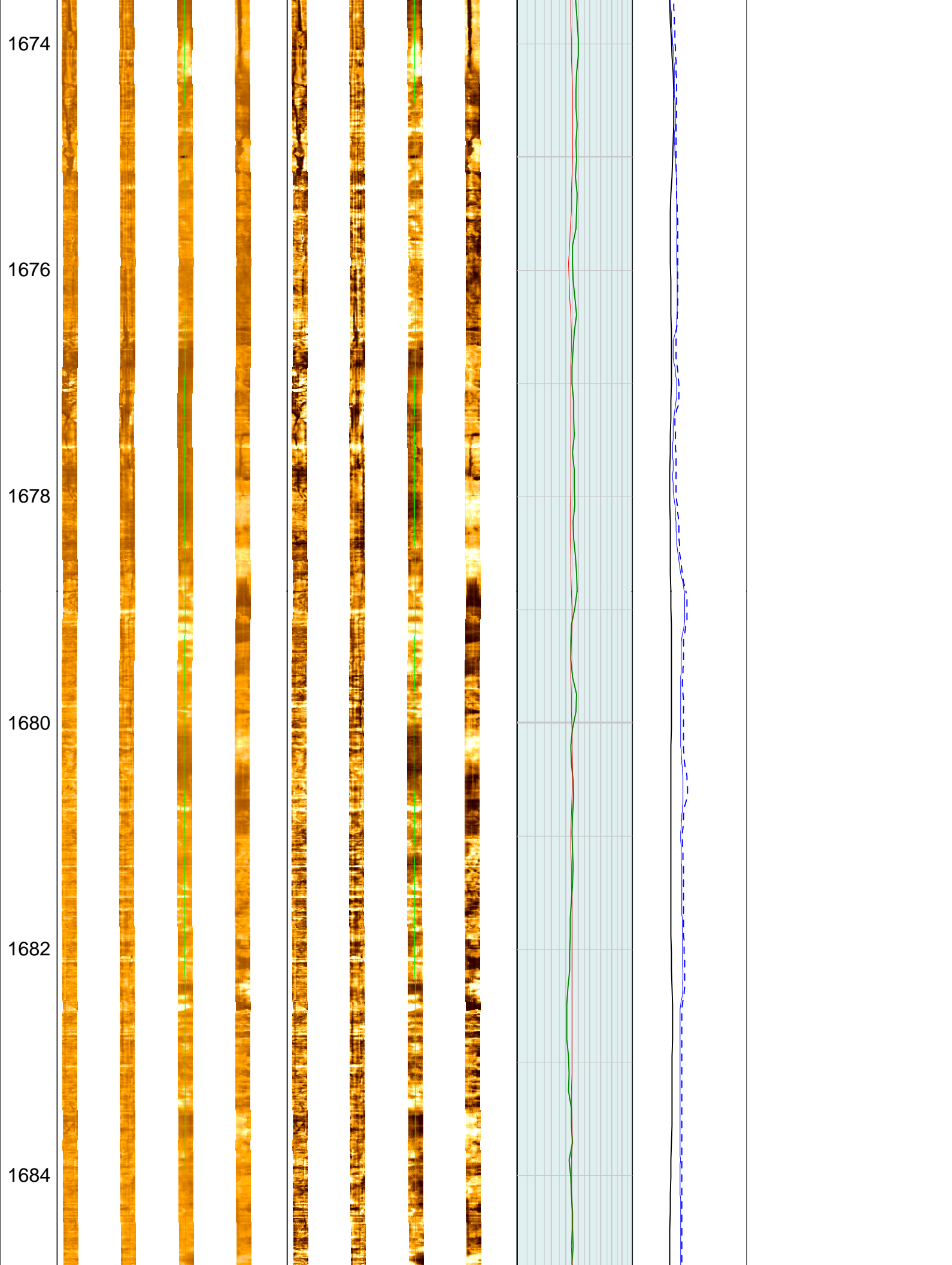

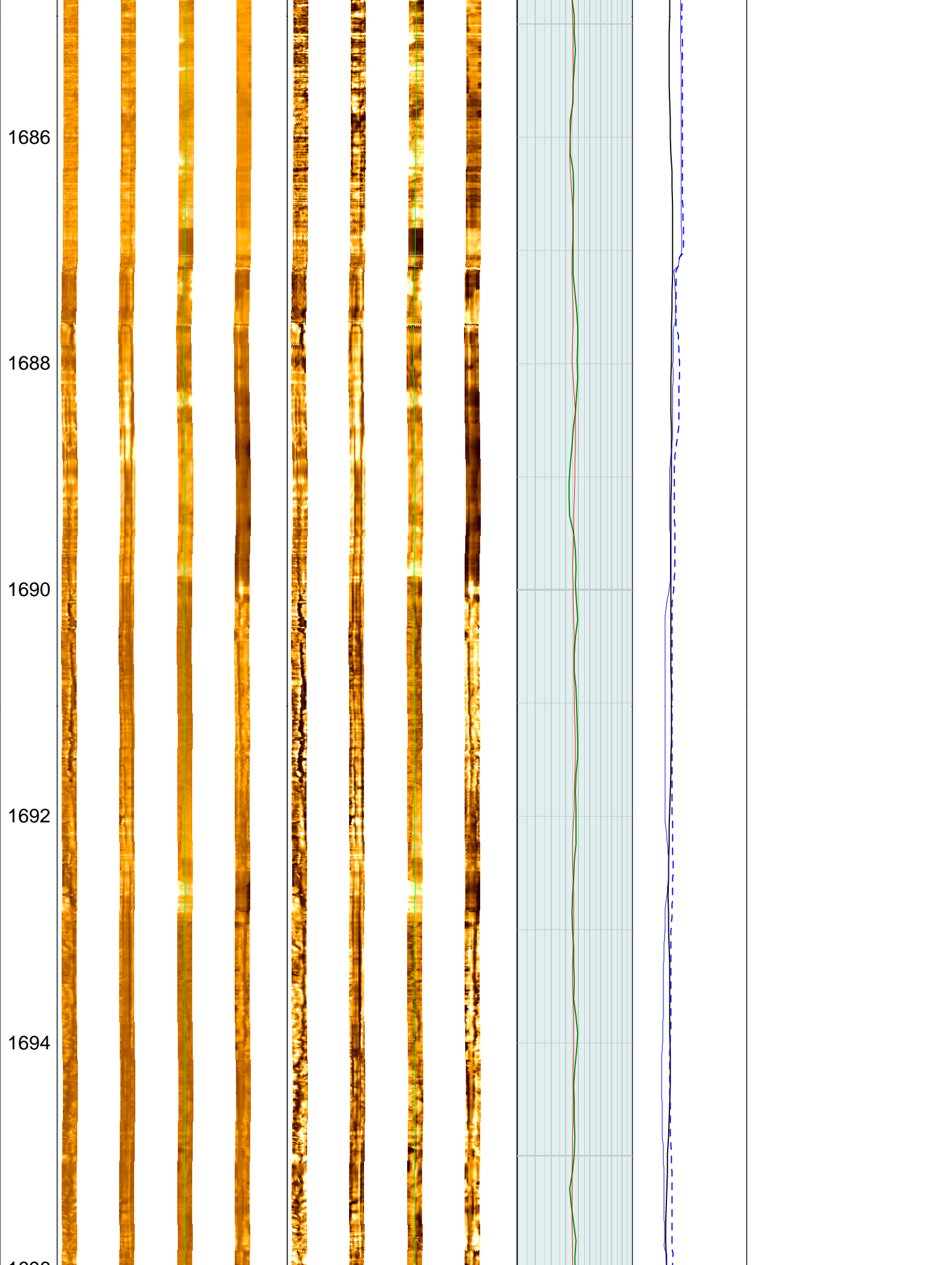

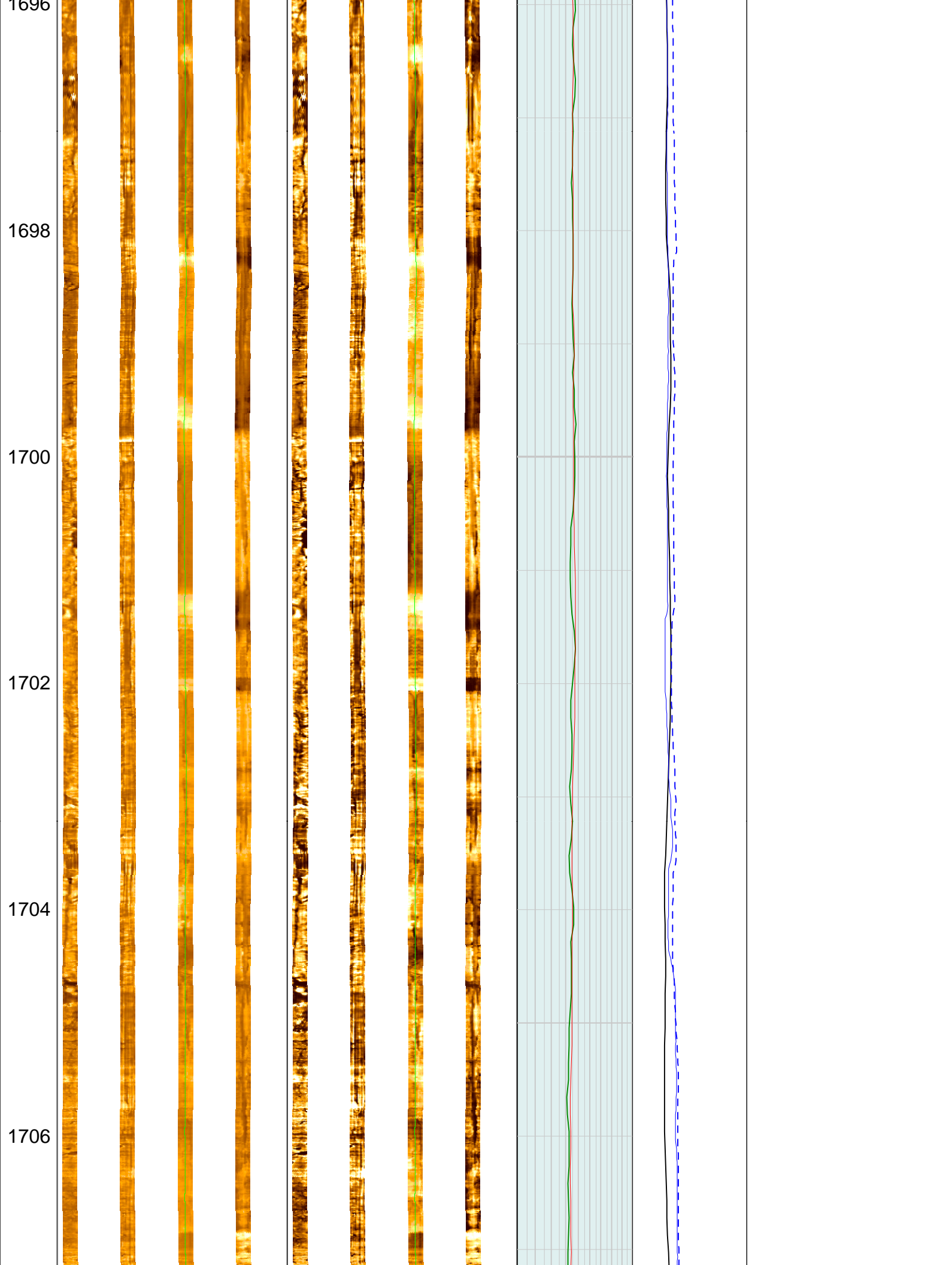

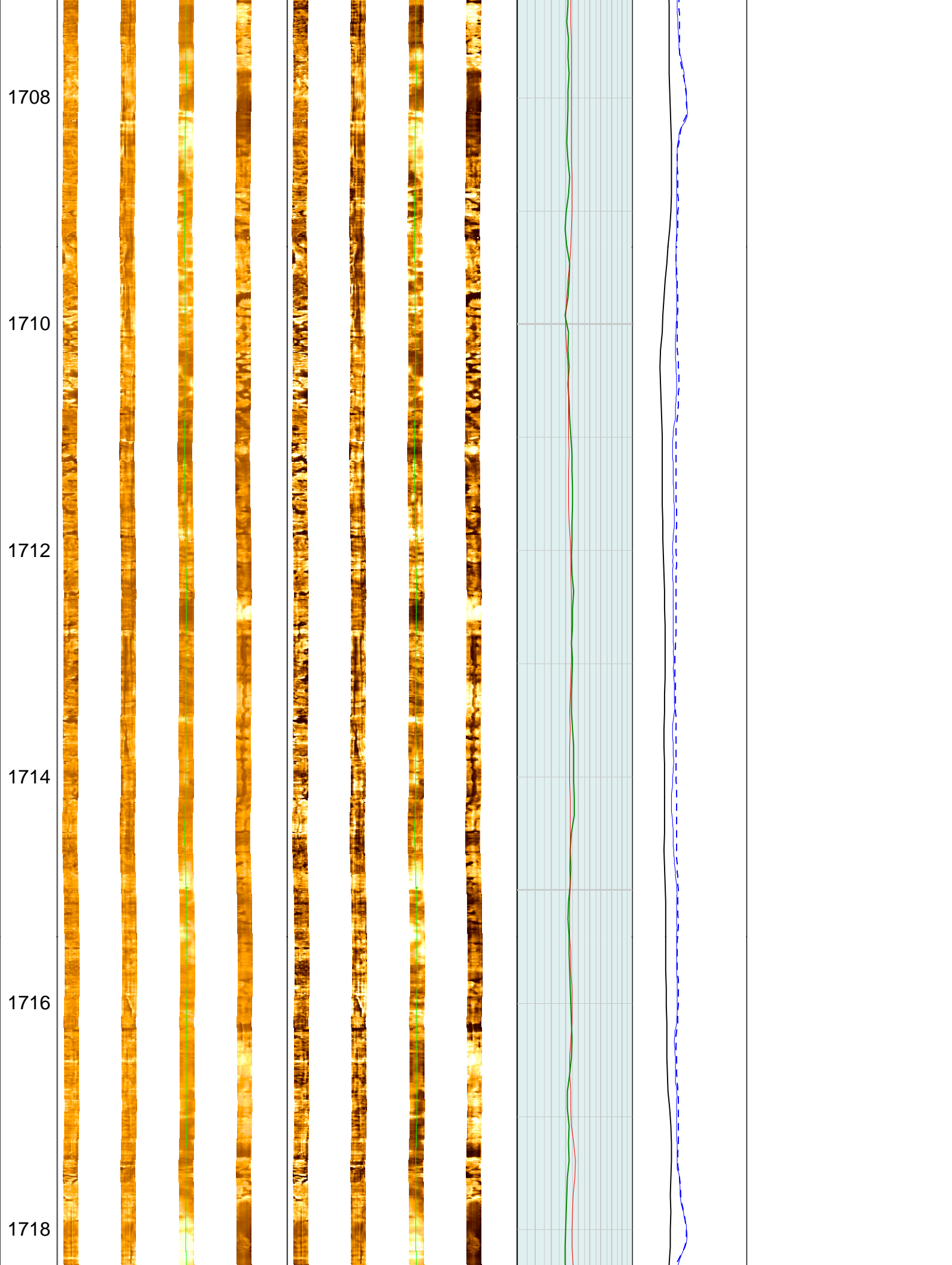



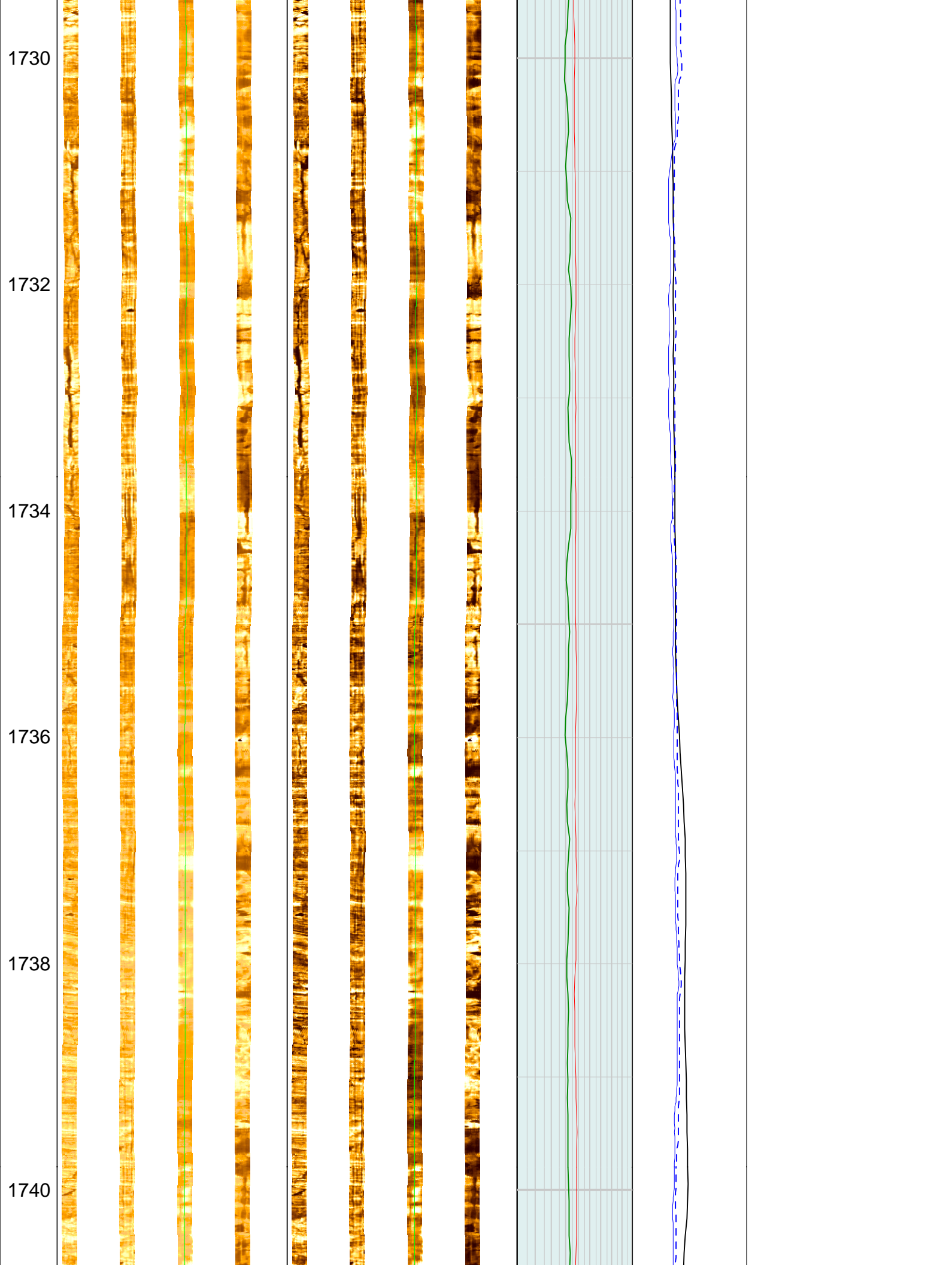

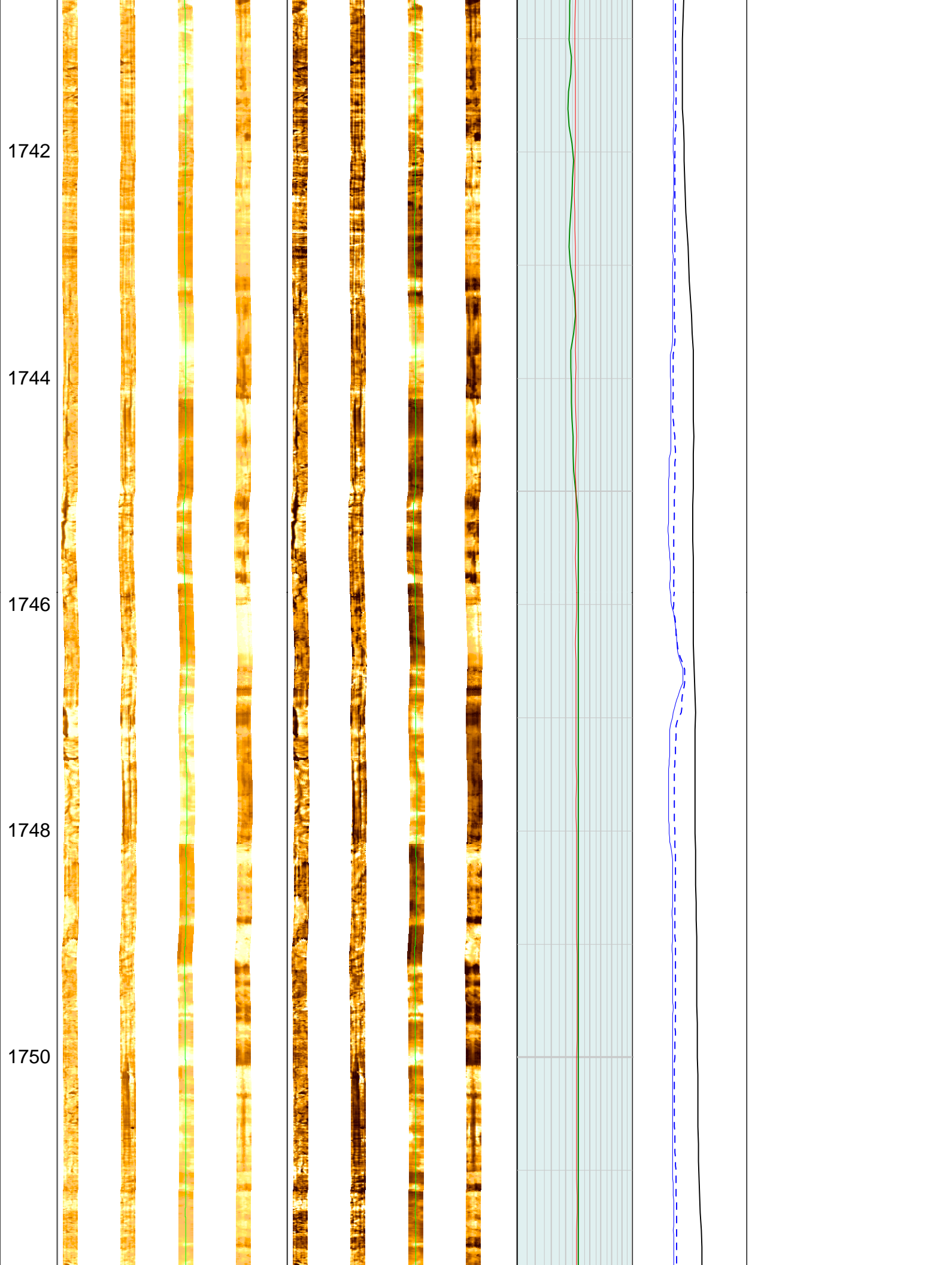

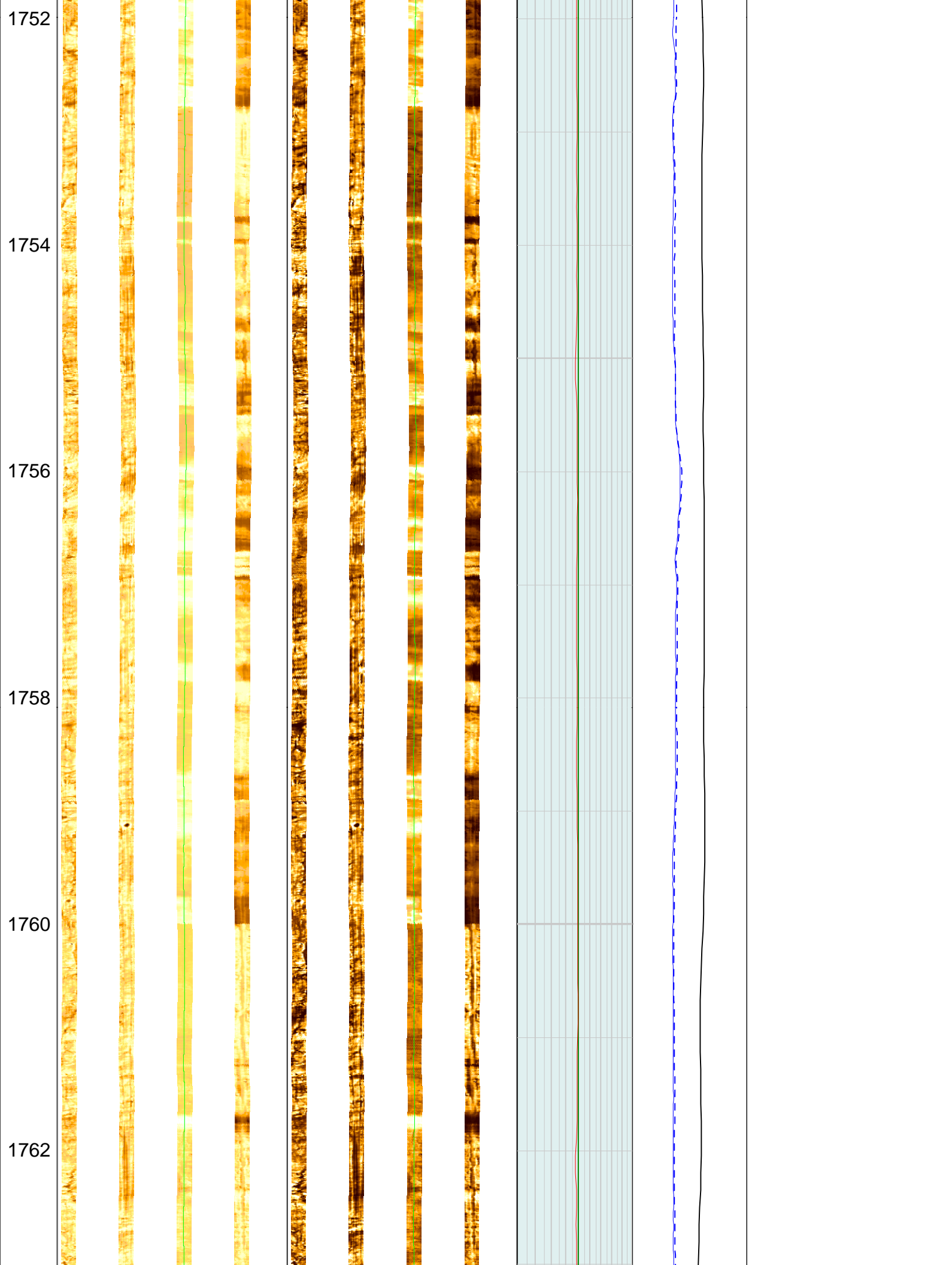

1776

1778

1780

1782

1784

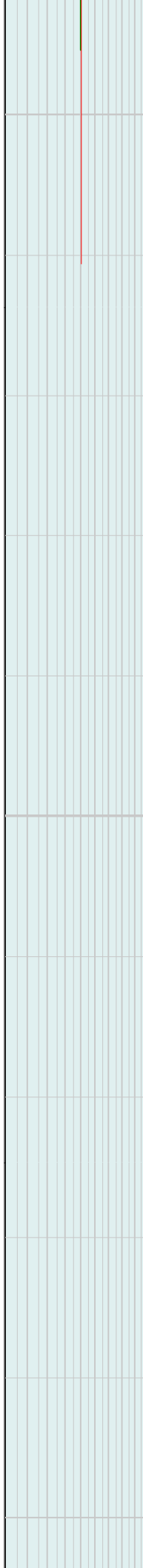

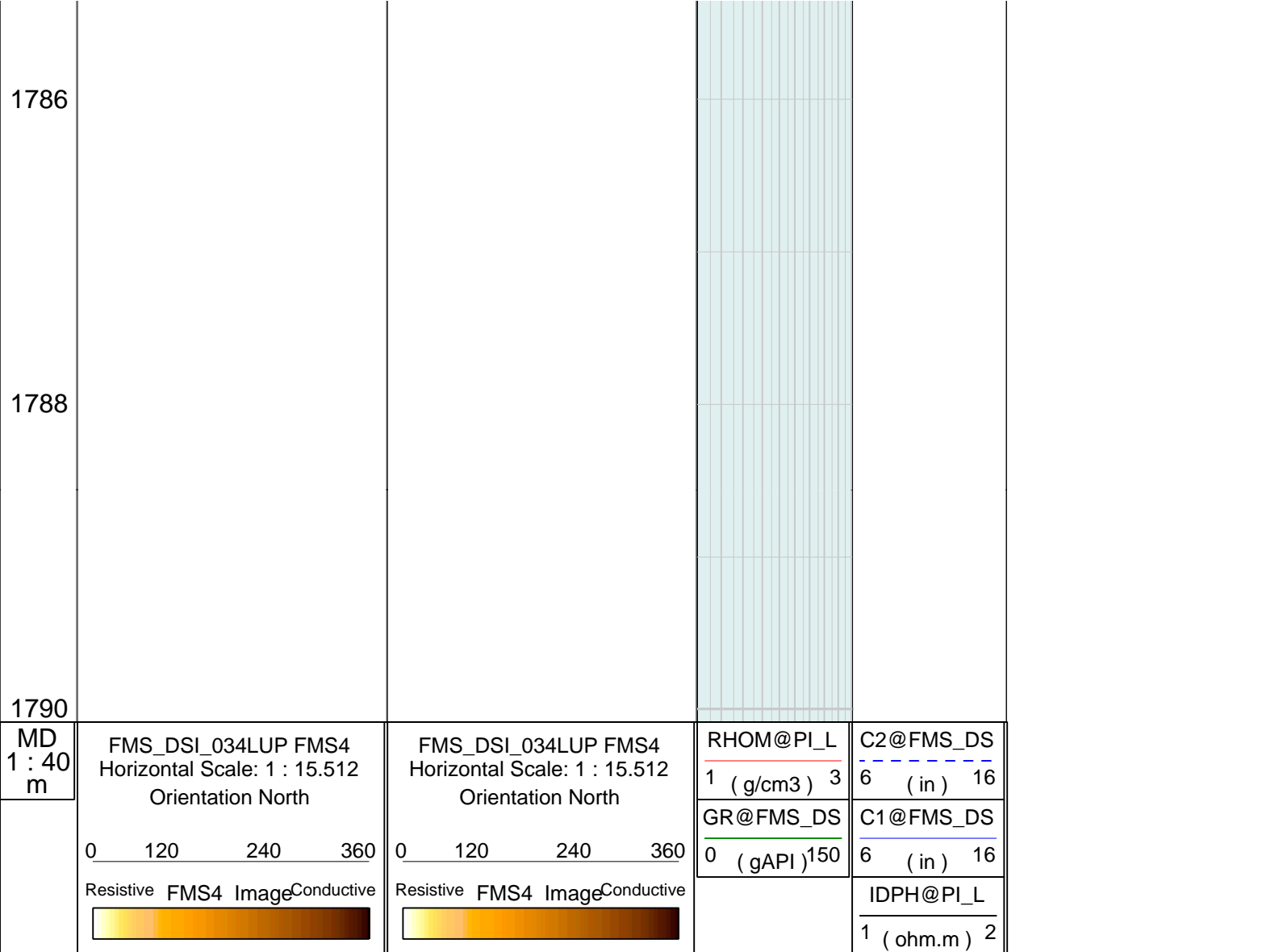

Company: Lamont Doherty

Schlumberger

Well: IODP EXP 308 Site 1320A

Field: Brazos Trinity Basin

Country: USA

Ocean: Gulf Of Mexico

Formation Micro-Scanner