

Processed FMS Images Depth Unit: m WMSF

COMPANY: Lamont Doherty

WELL: Expedition 324 Hole U1348A

FIELD: Shatsky Rise

Ocean: Pacific

COUNTRY: Japan

Date Processed: Date Logged: 1-Oct-2009

Job Number: Processed at:

Well Location:

Latitude: N 34° 24.94' Longitude: E 159° 22.91'

Elevations: KB: 11m DF: 11m GL: -3267m

FOLD HERE The well name, location and borehole reference data were furnished by the customer.

All interpretations are opinions based on inferences from electrical or other measurements and we cannot, and do not guarantee the accuracy or correctness of any interpretation, and we shall not, except in the case of gross or willful negligence on our part, be liable or responsible for any loss, costs, damages or expenses incurred or sustained by anyone resulting from any interpretations made by any of our officers, agents or employees. These interpretations are also subject to Clause 4 of our General Terms and Conditions as set out in our current Price Schedule.

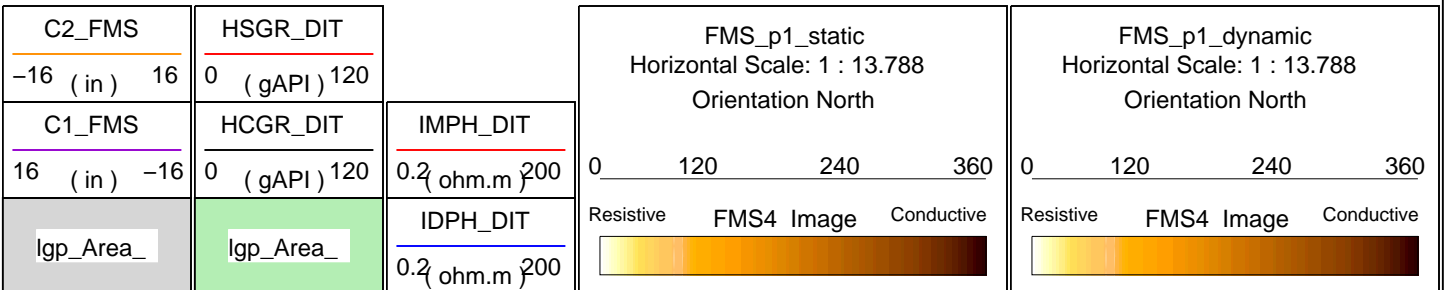

68

70

72

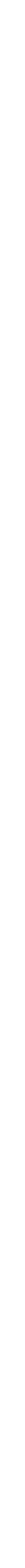
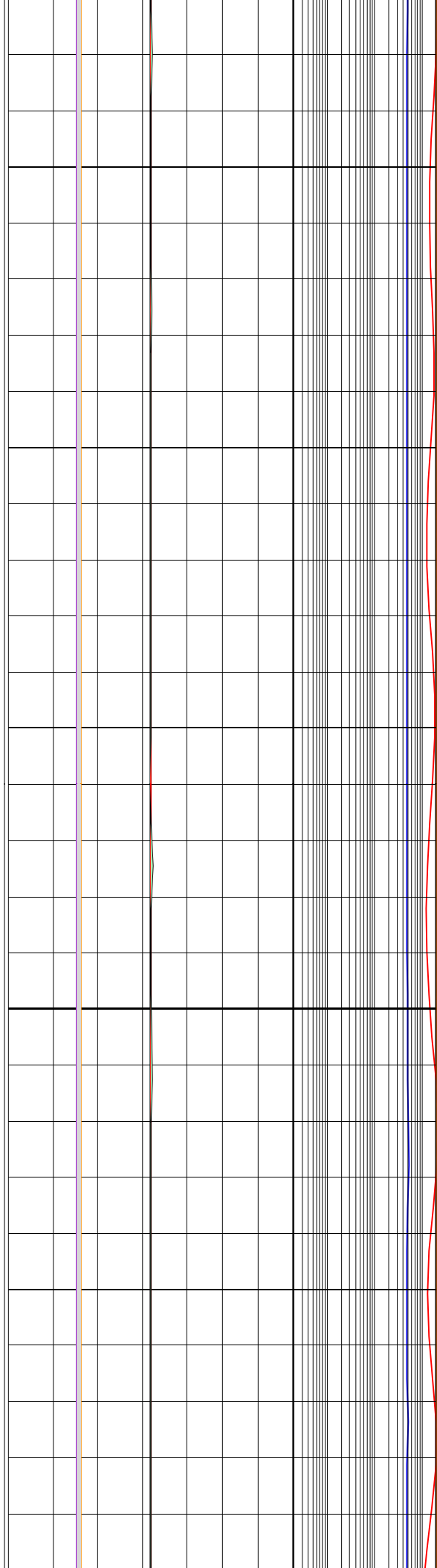

72

74

76

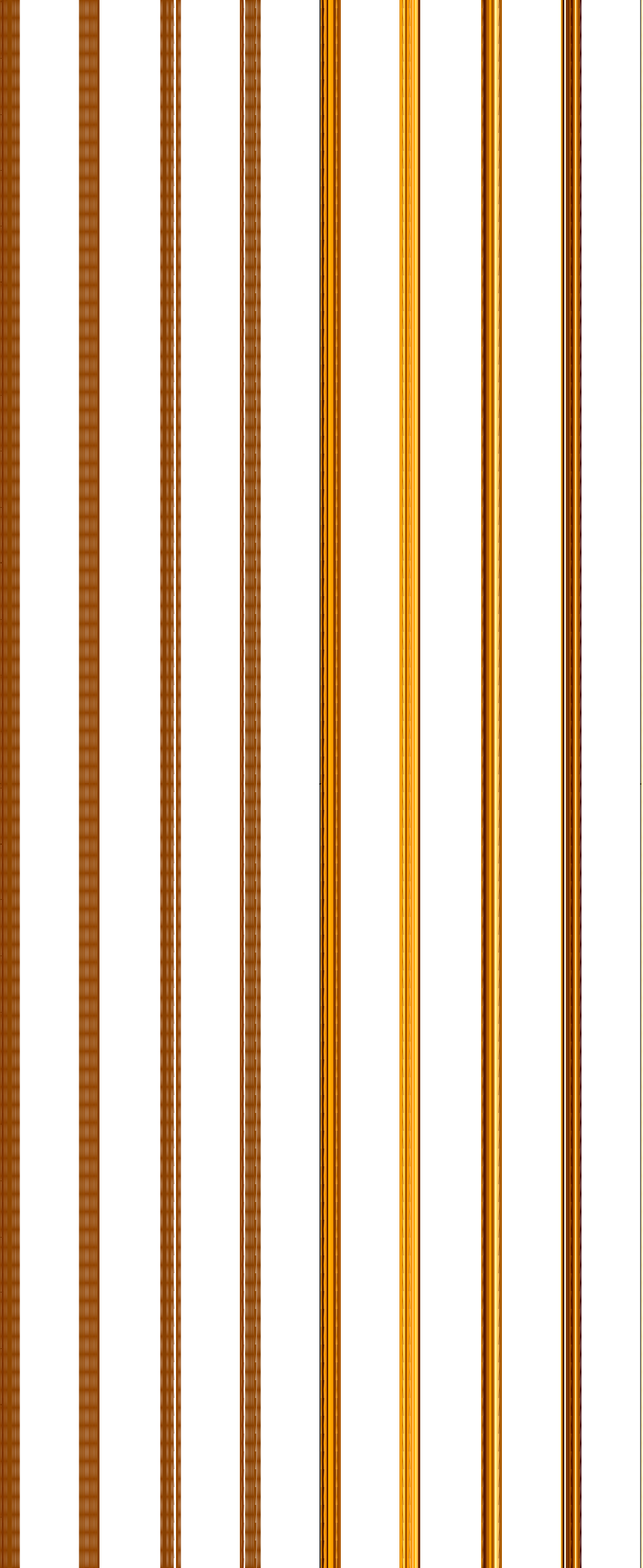
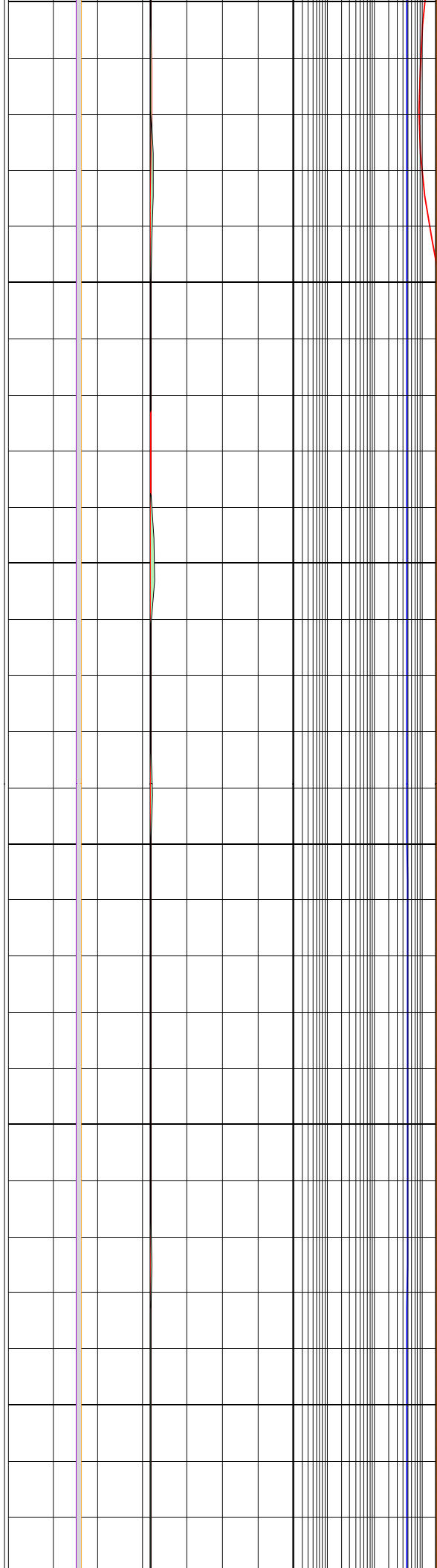

84

86

88

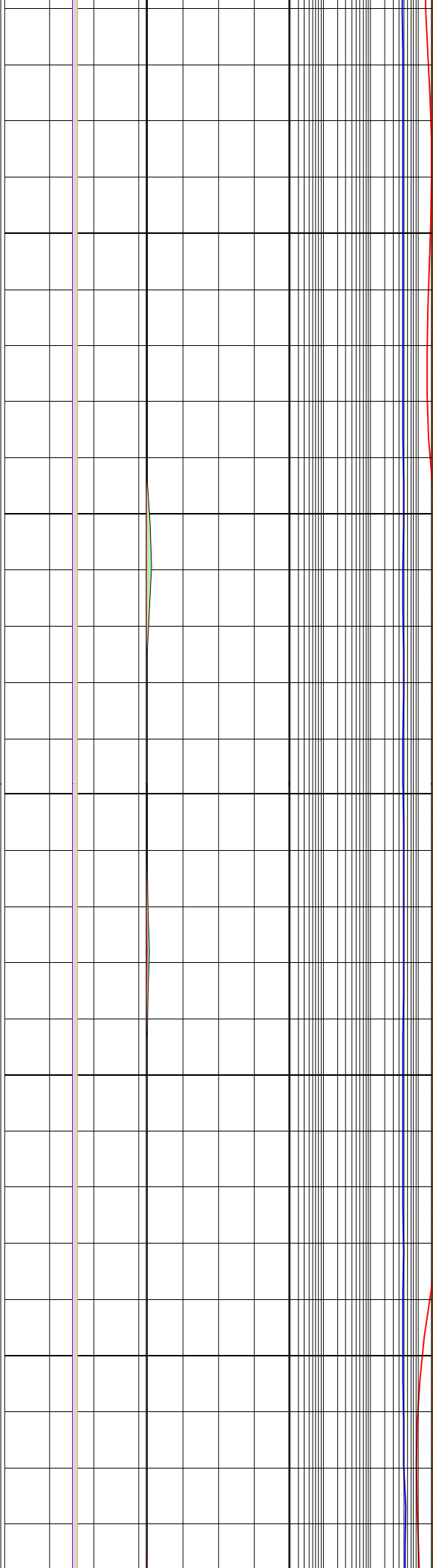

96

98

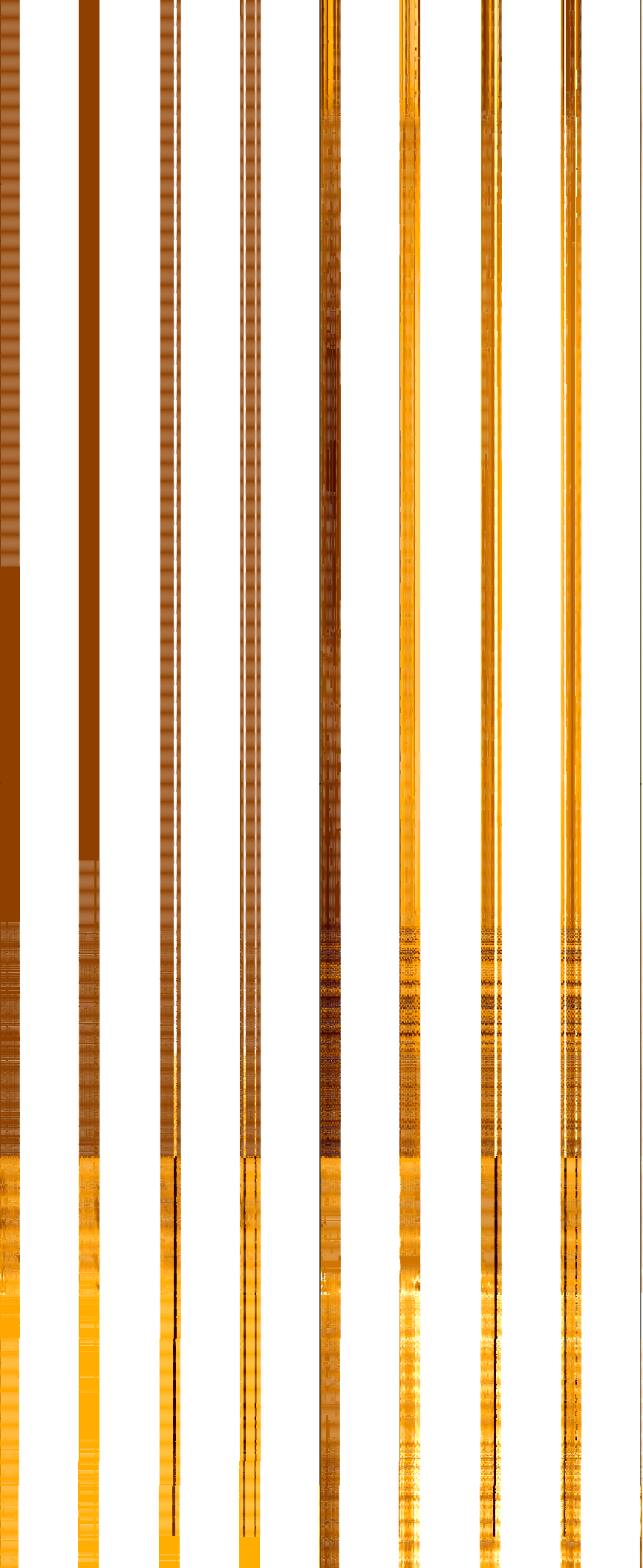
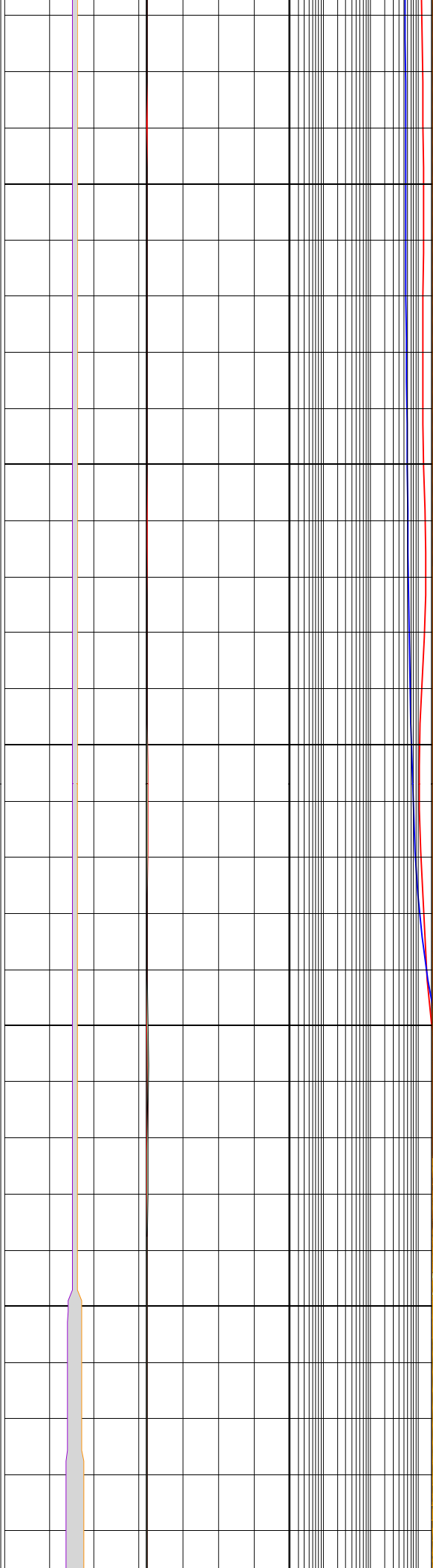

100

102

104

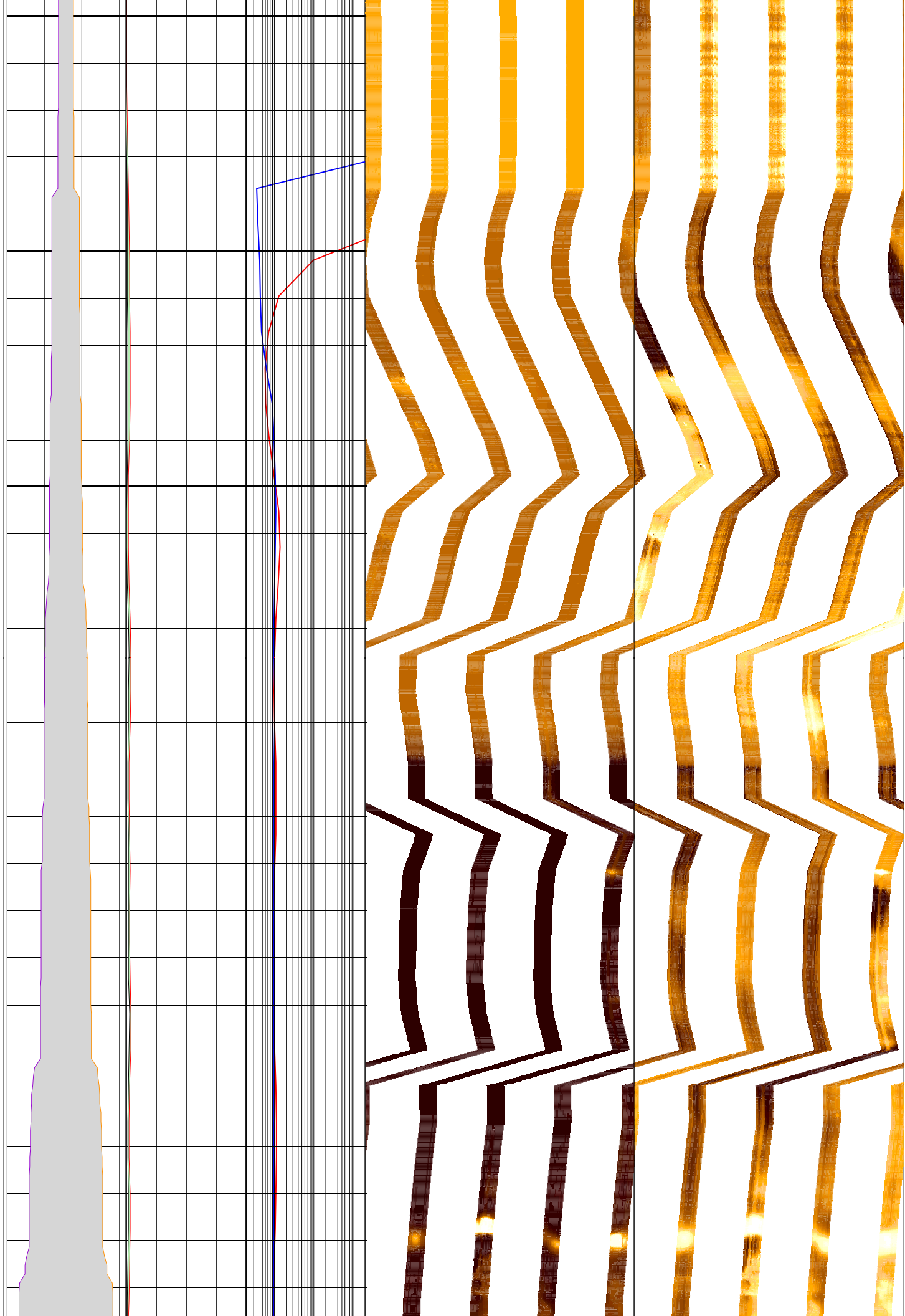

106

108

110

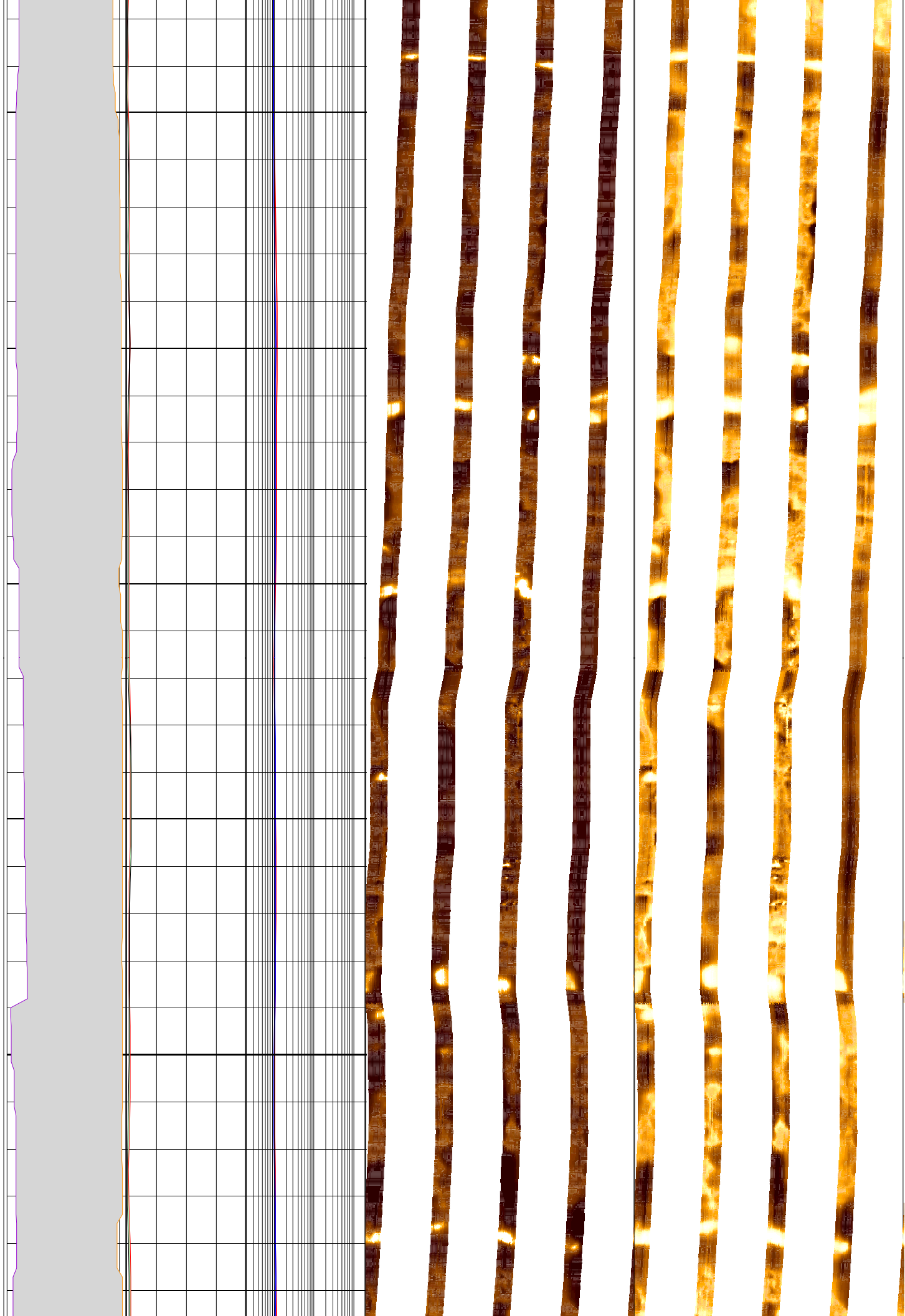

112

114

116

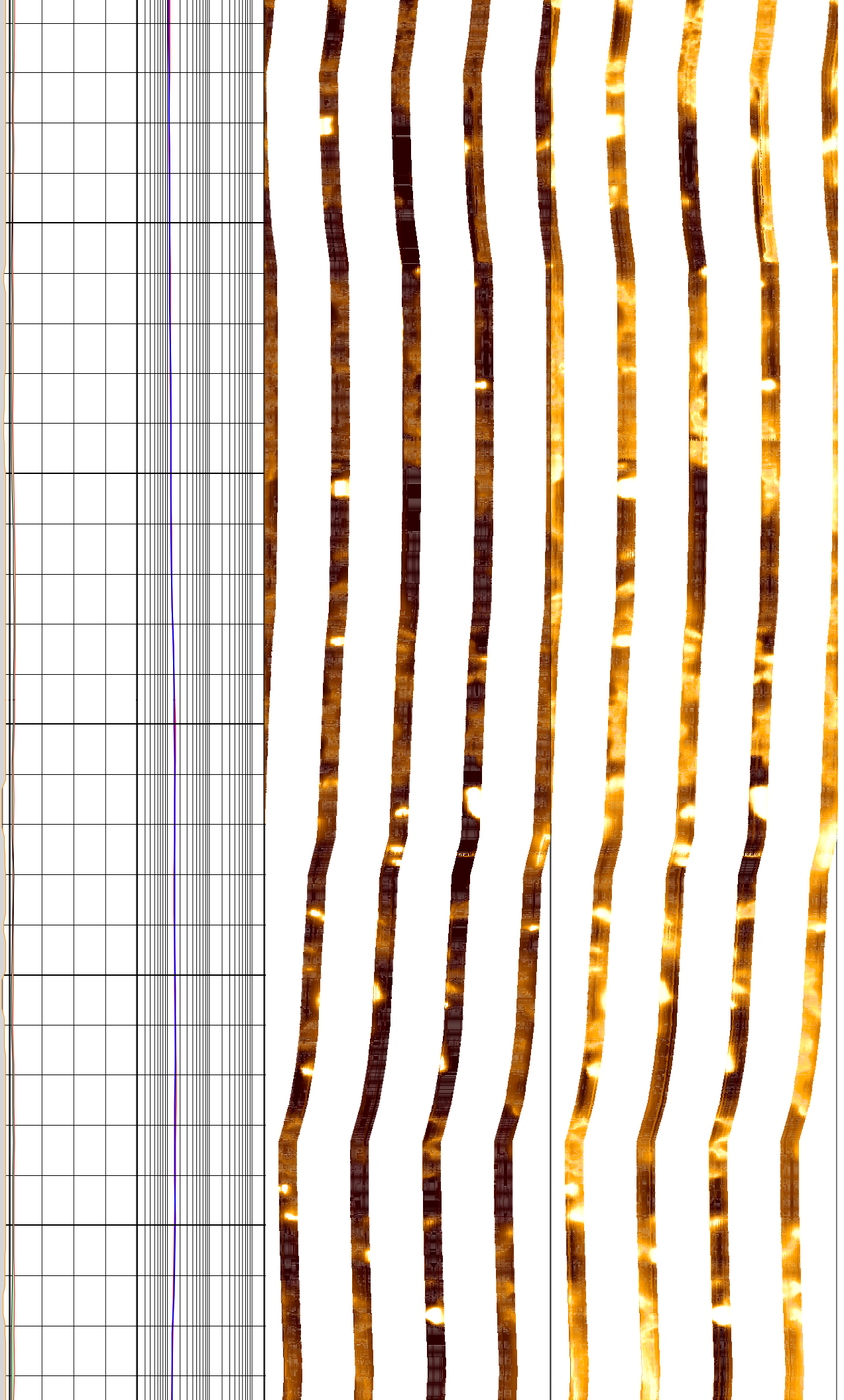

118

120

122

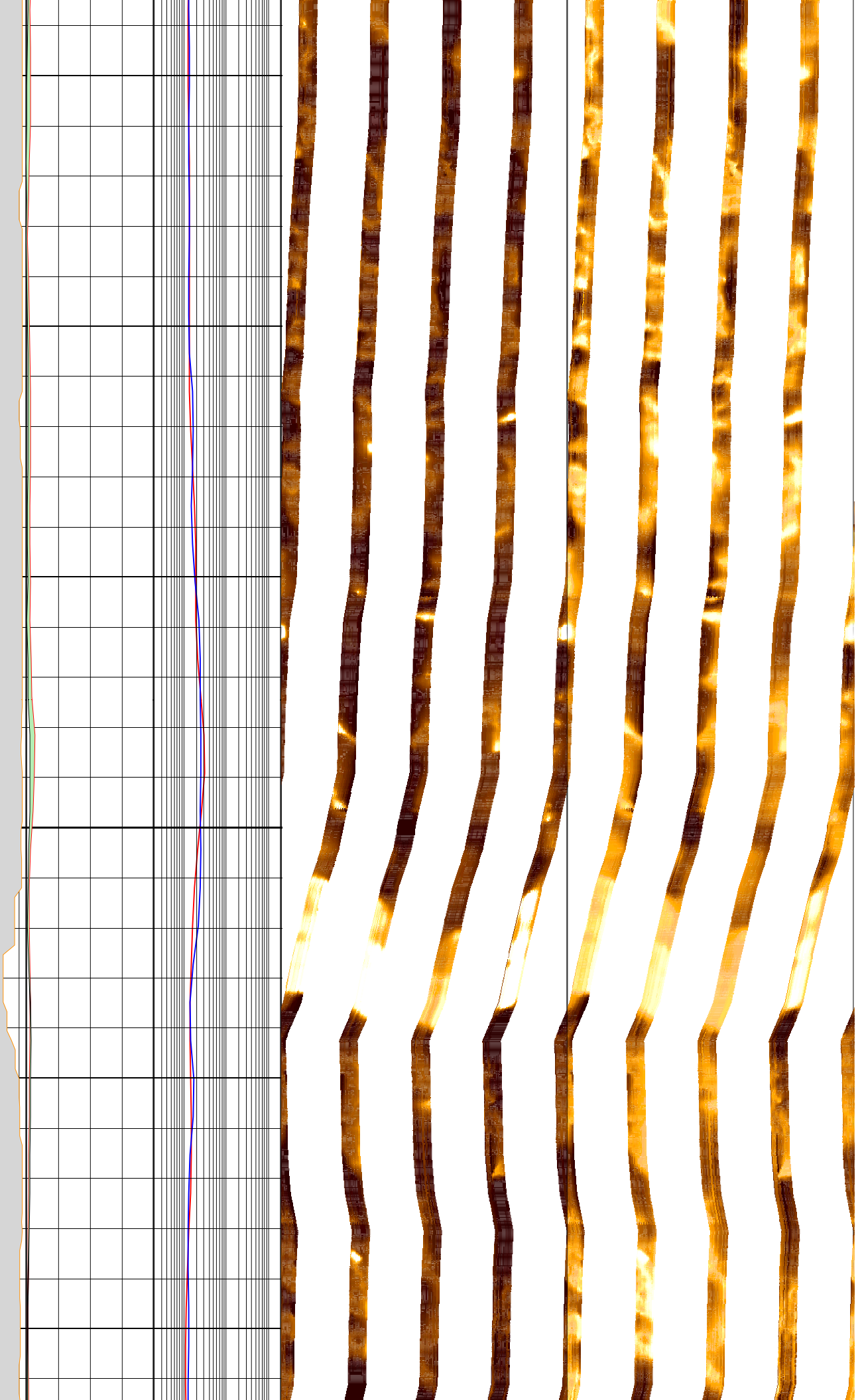

124

126

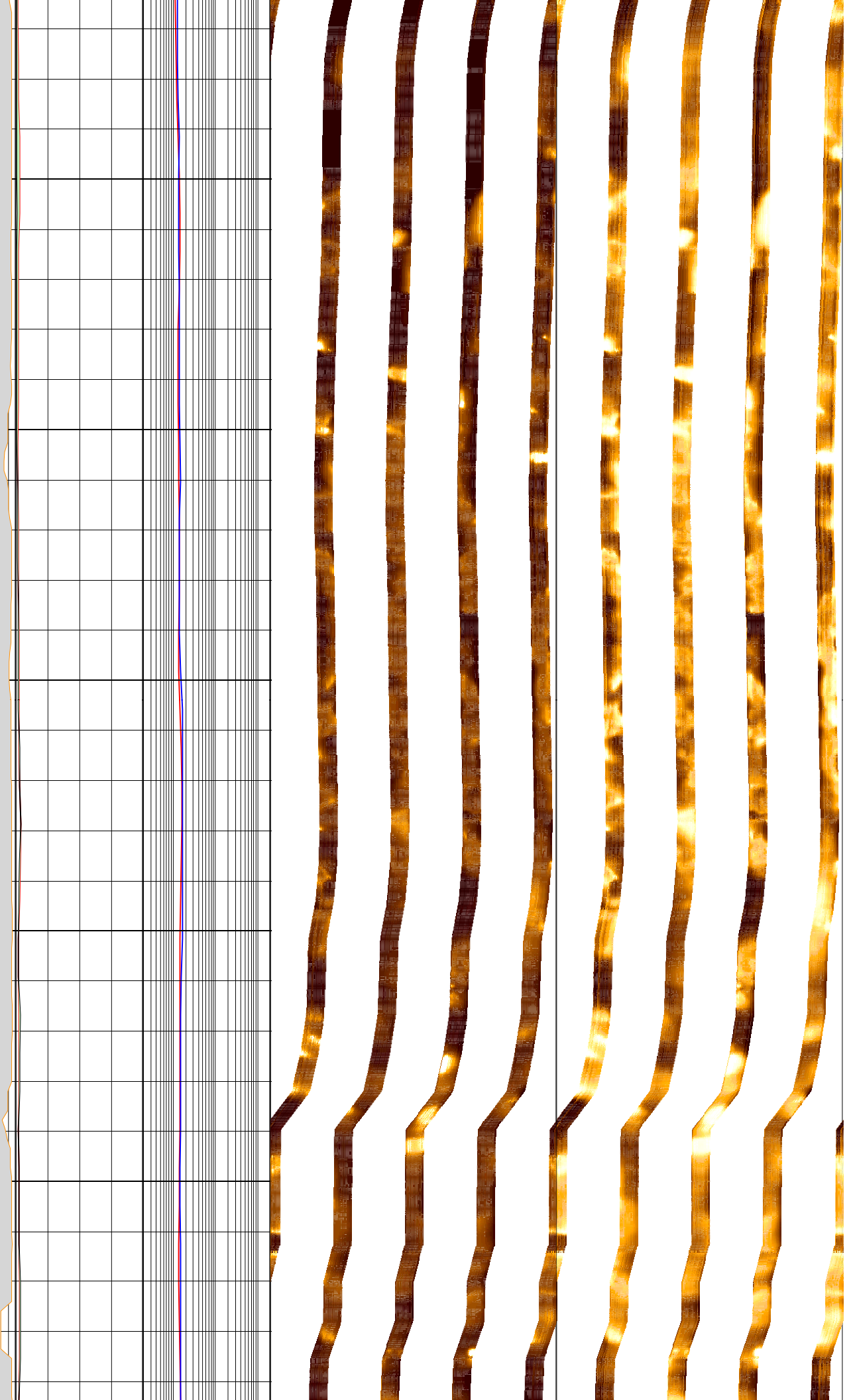

128

130

132

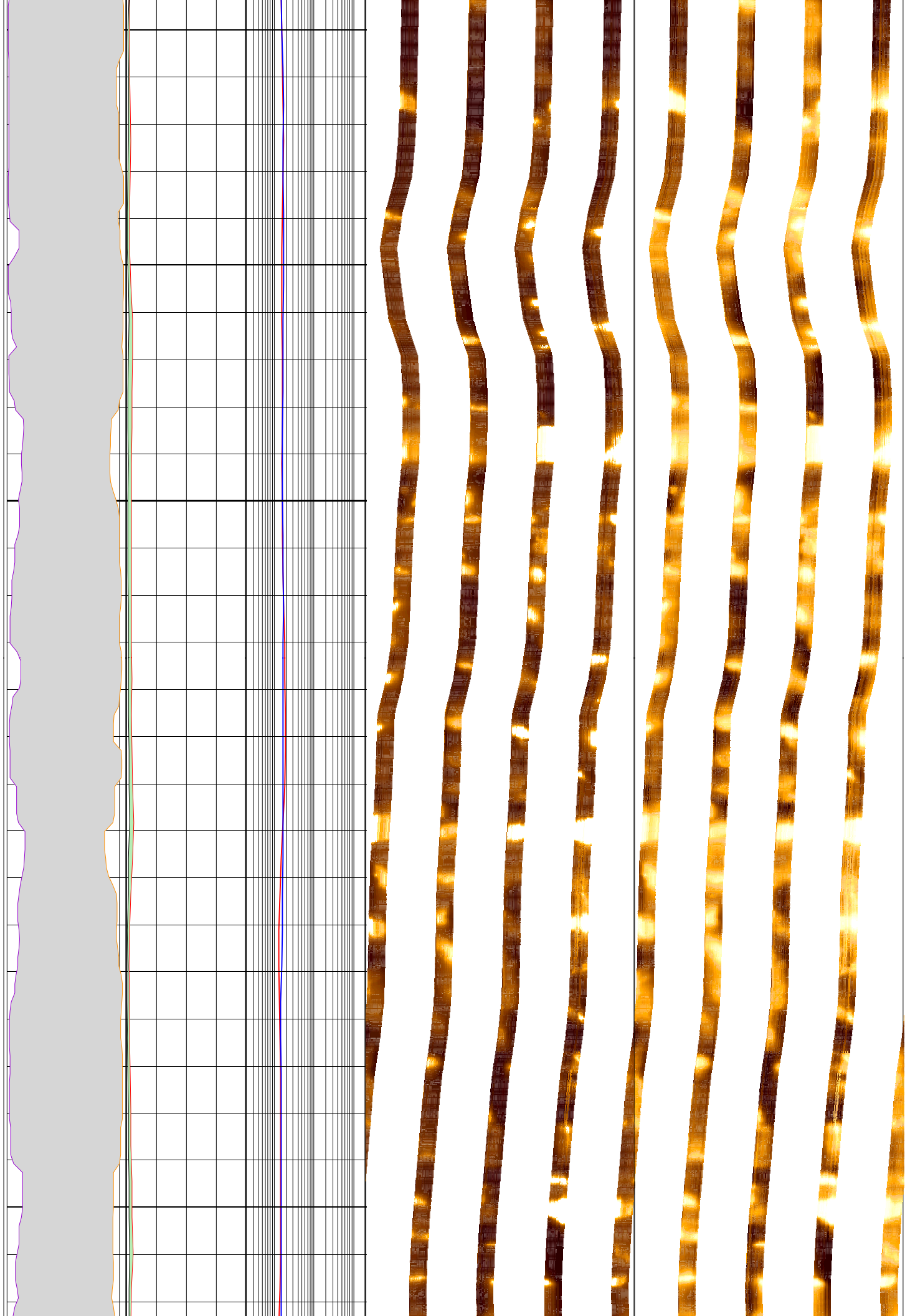

134

136

138

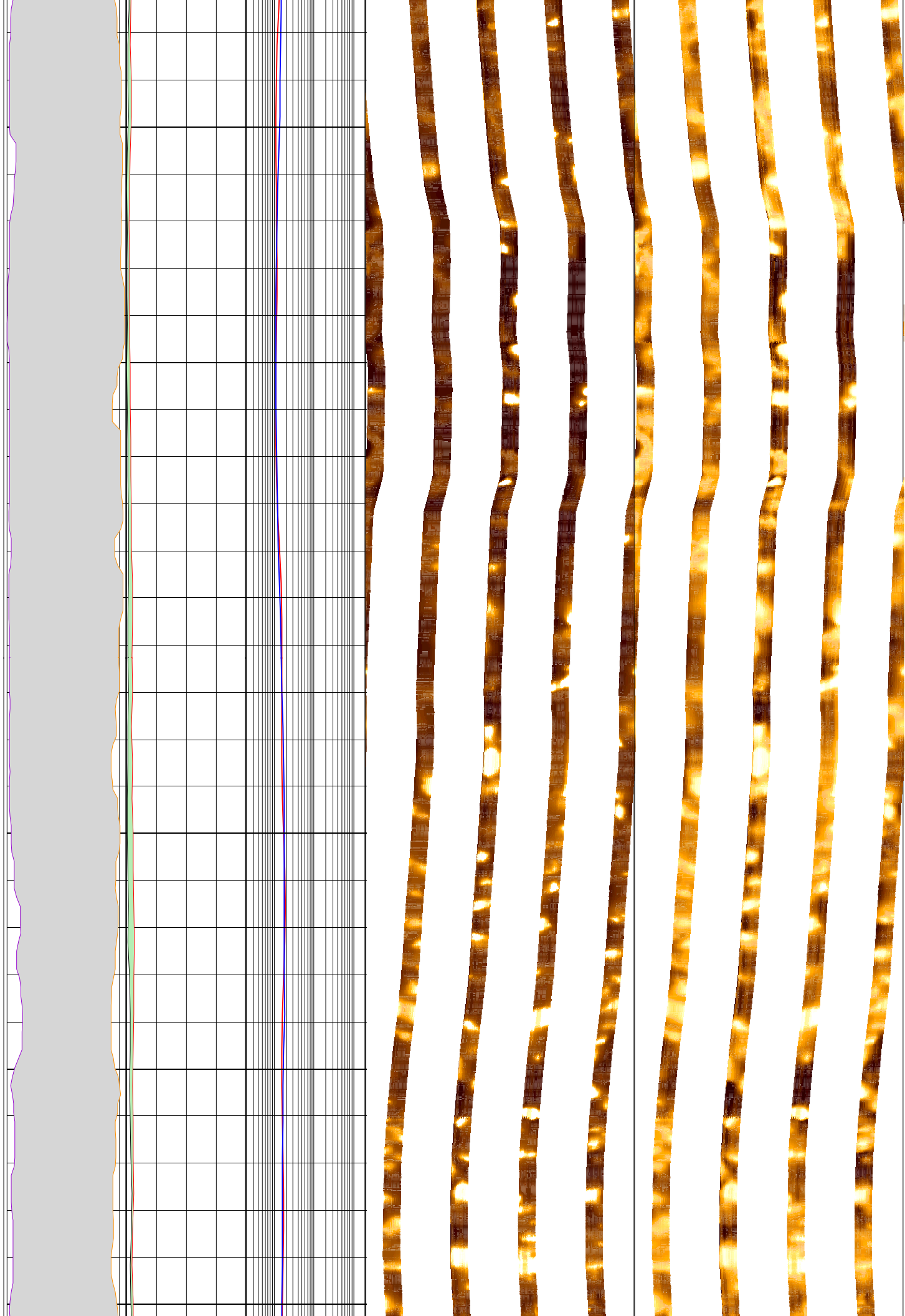

140

142

144

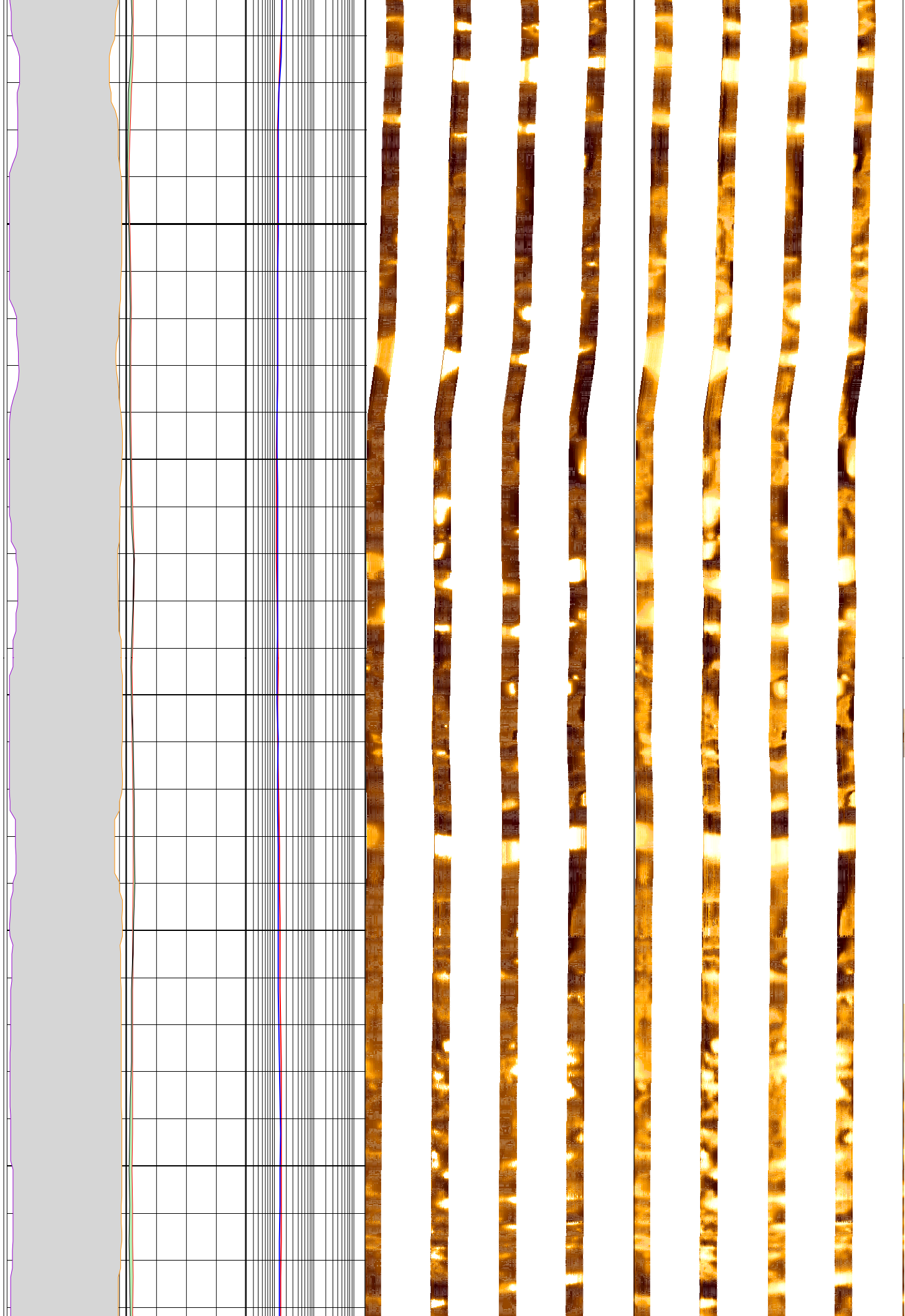

146

148

150

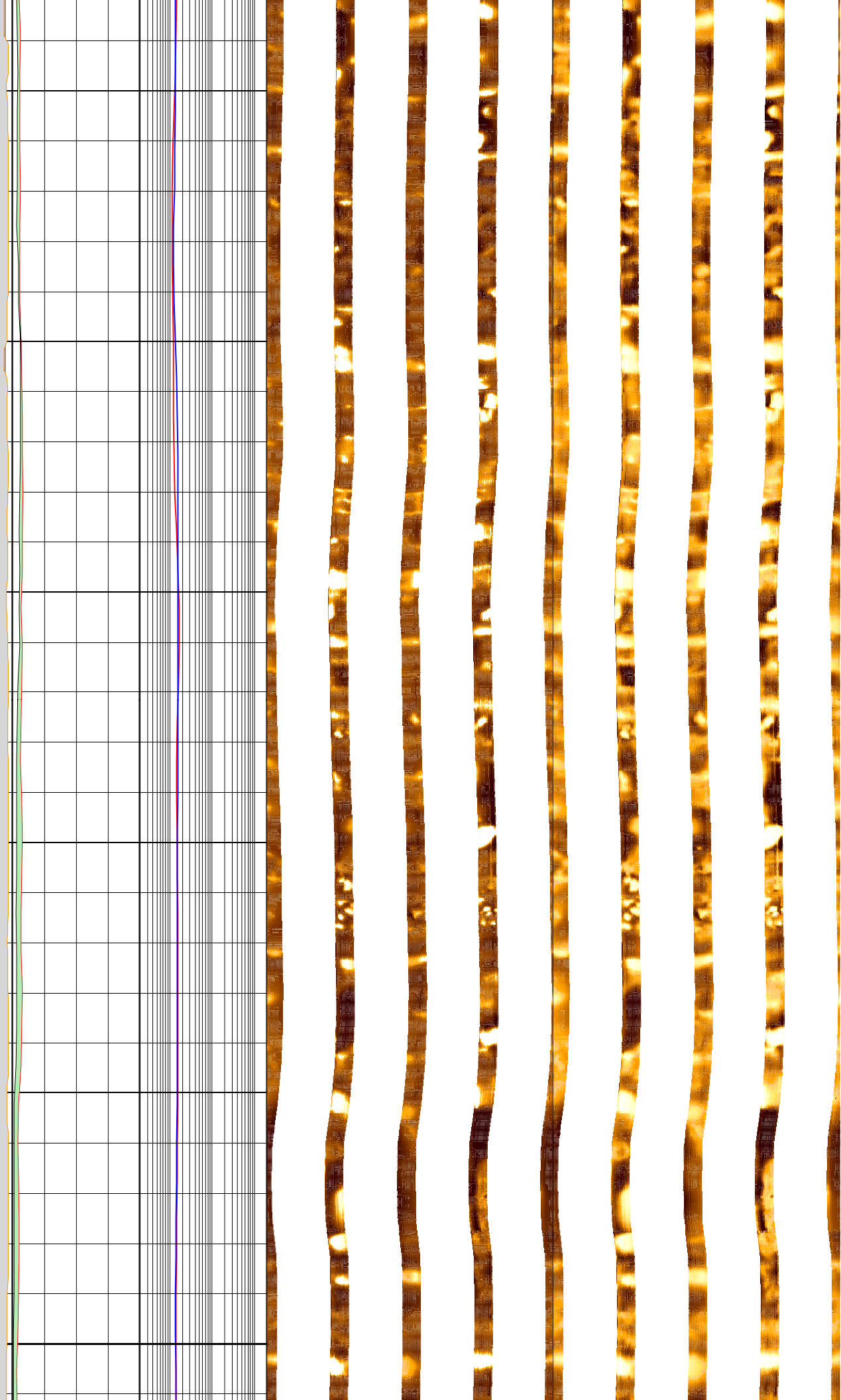

152

154

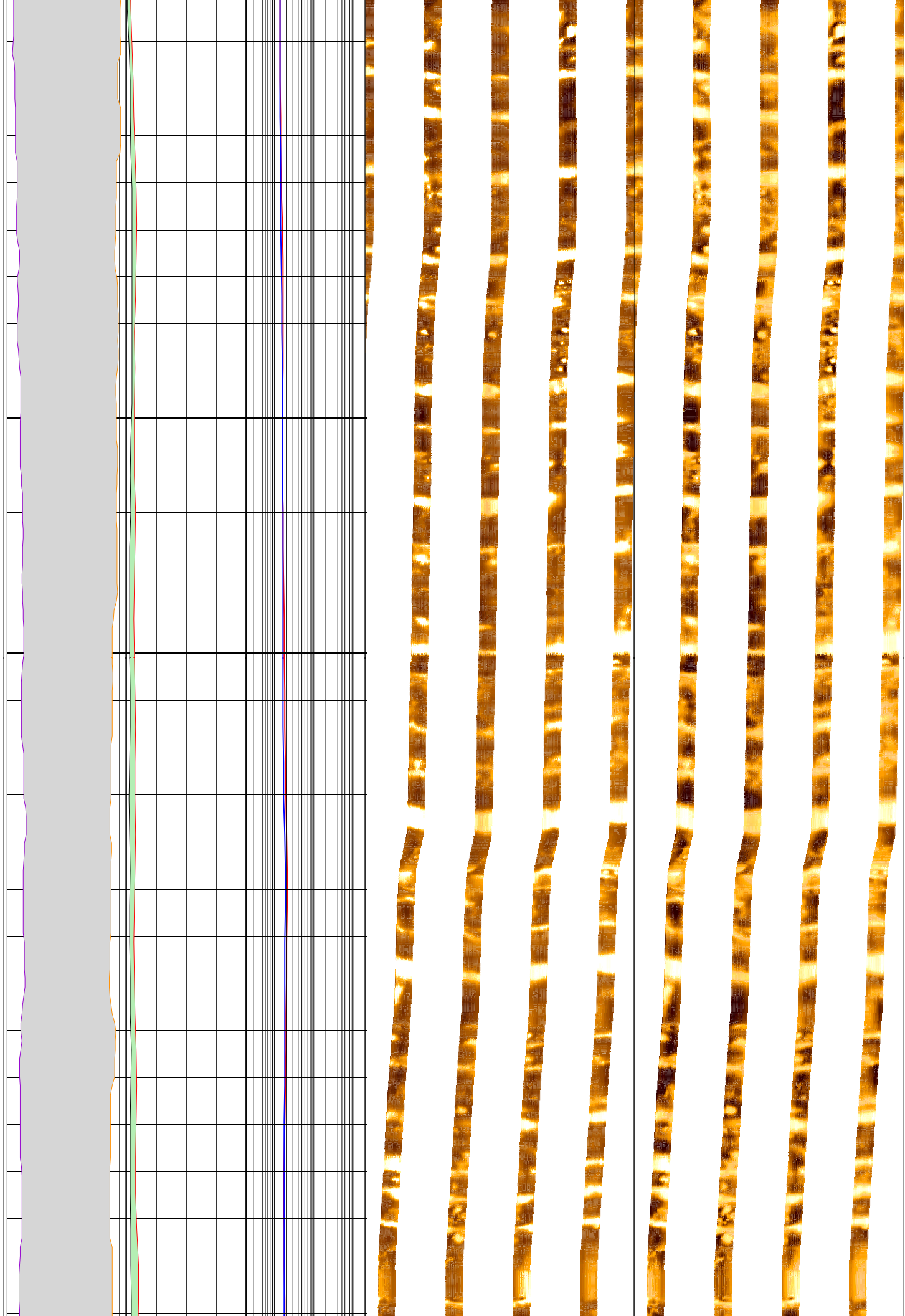

156

158

160

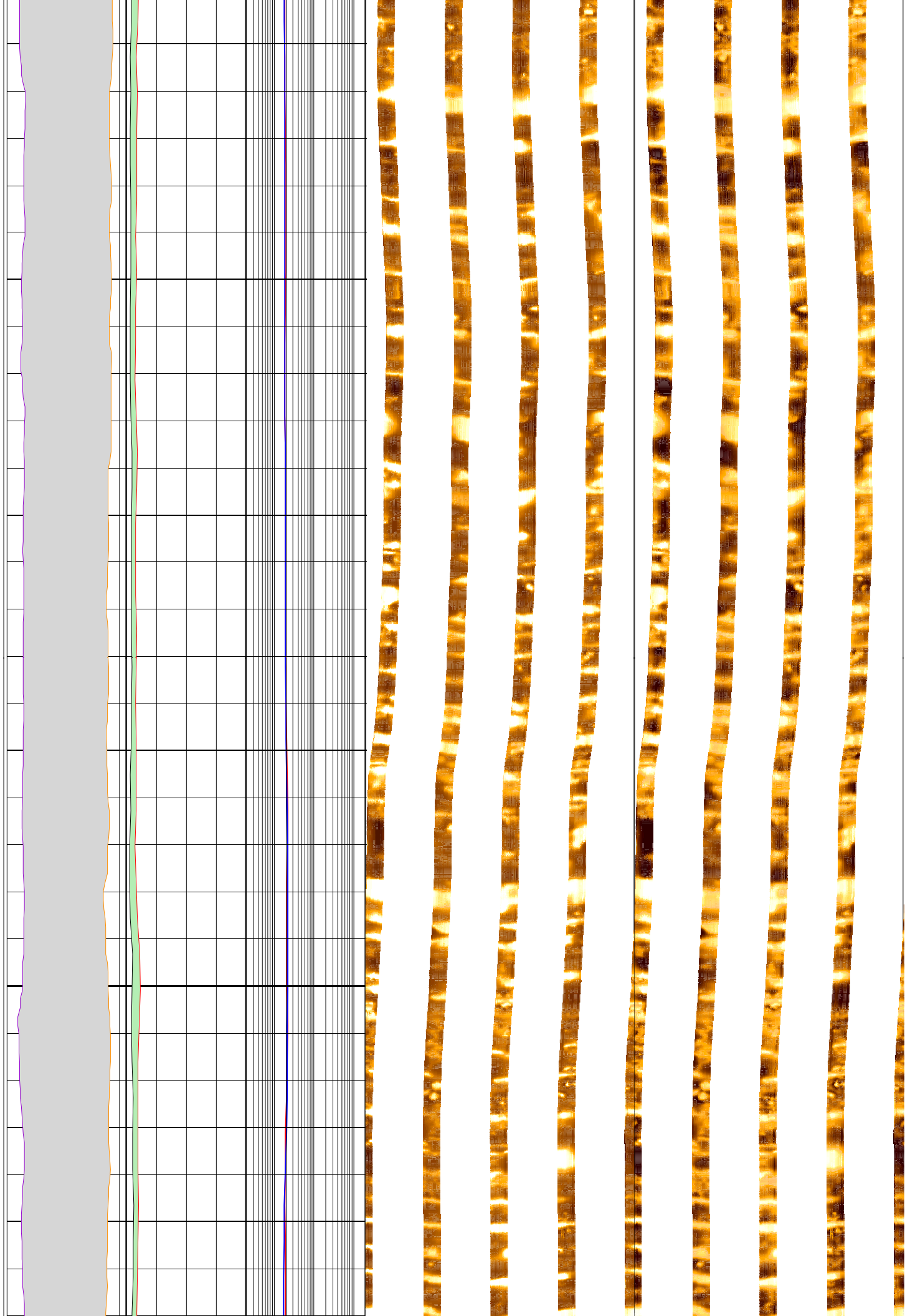

162

164

166

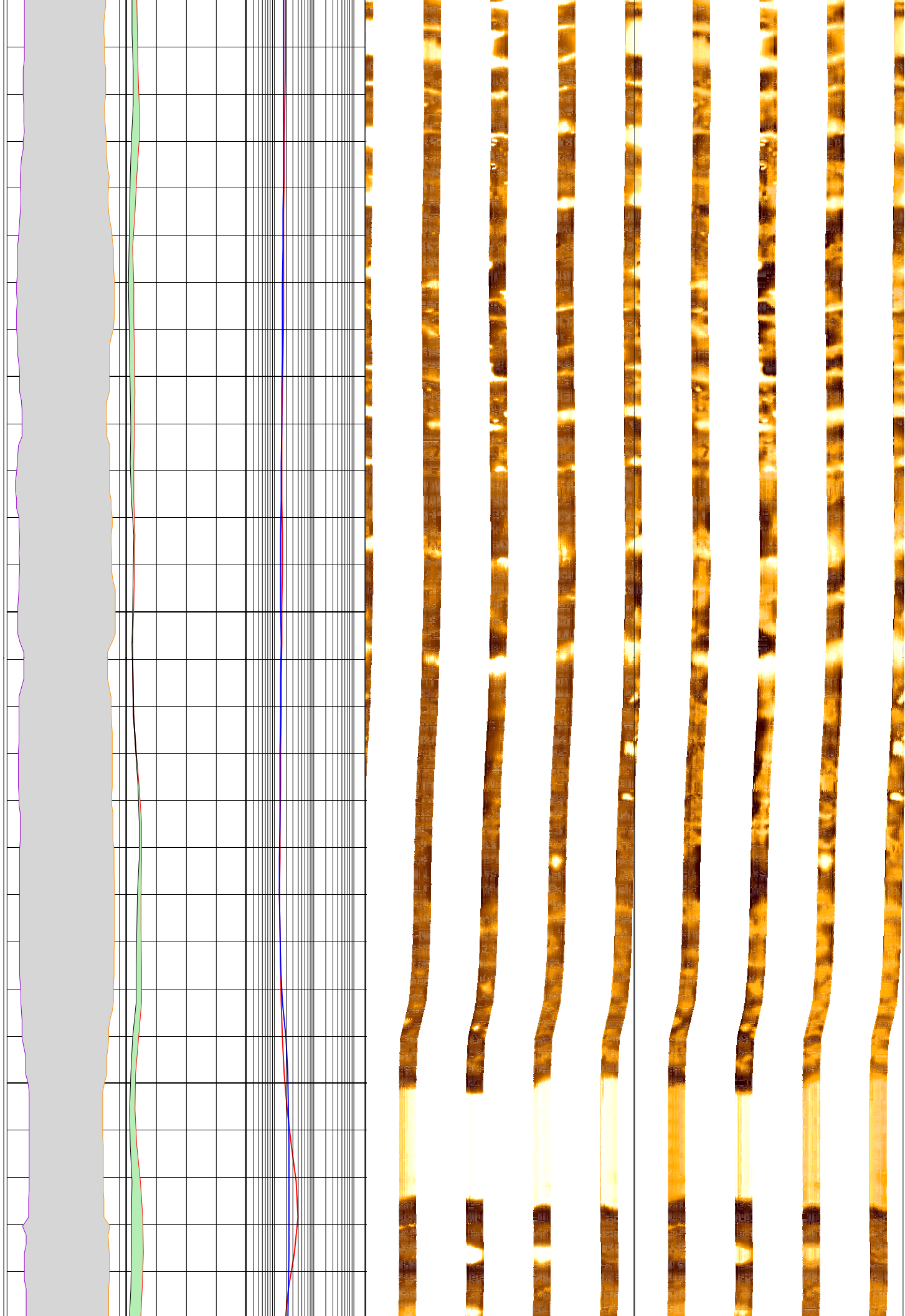

168

170

172

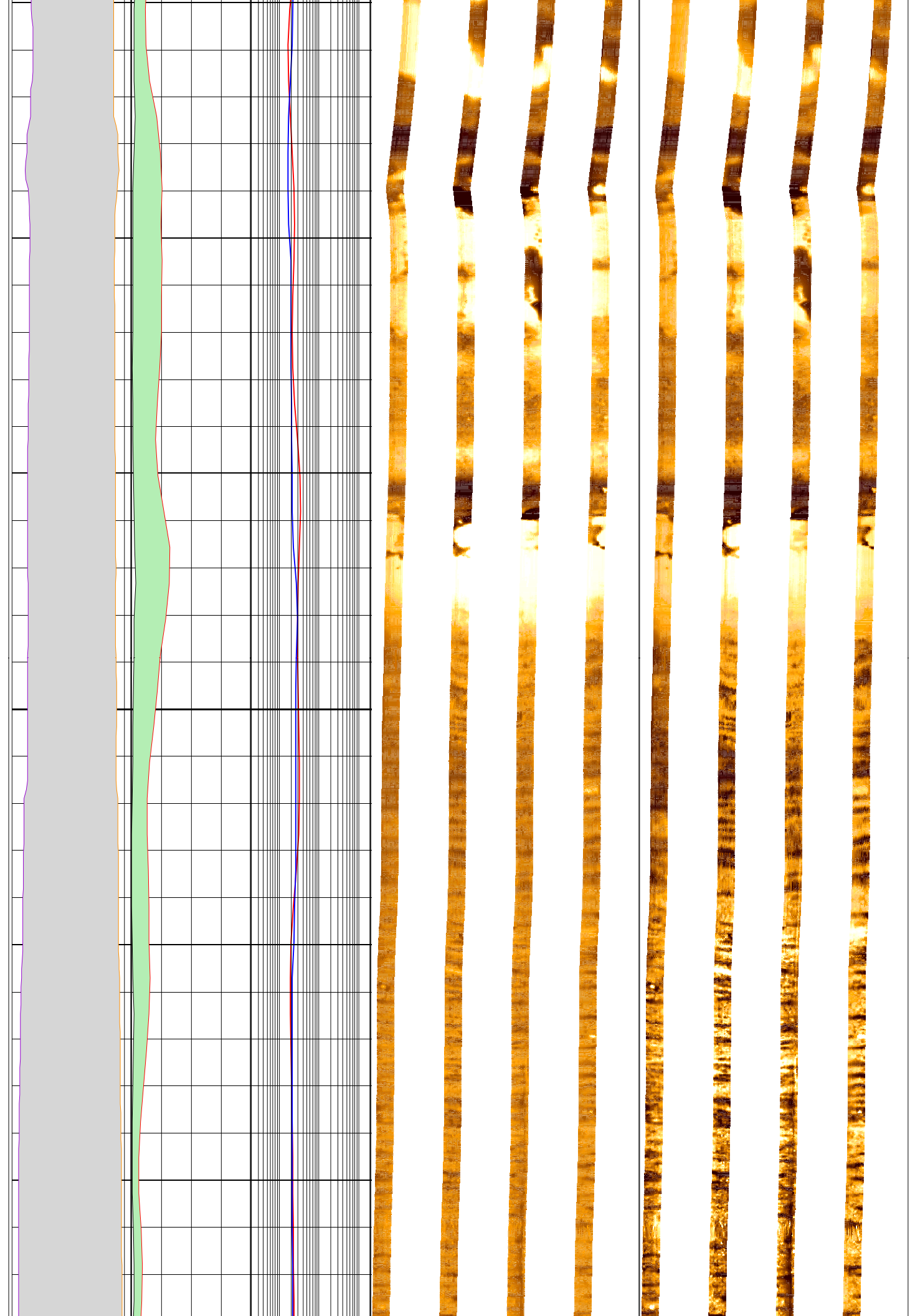

174

176

178

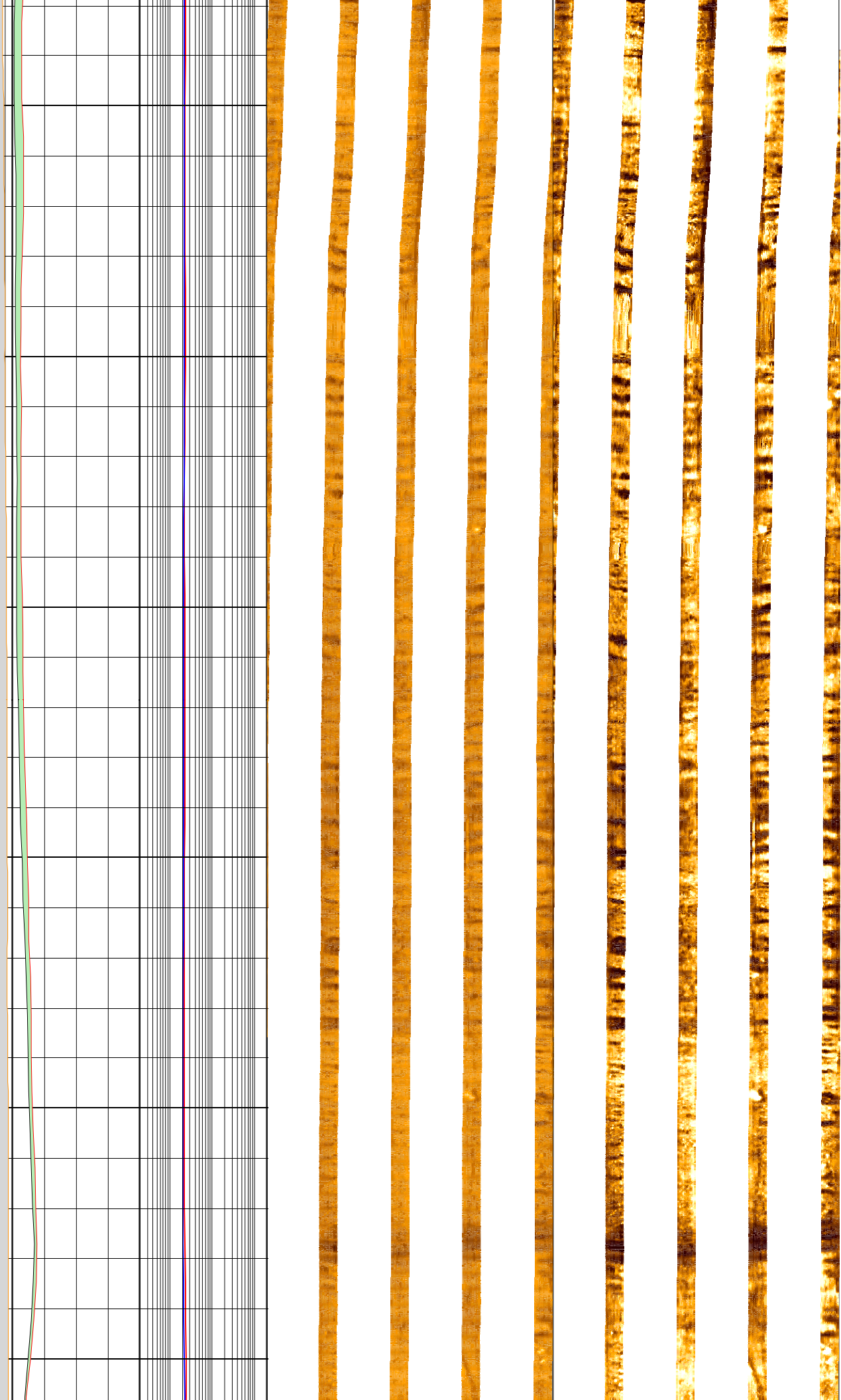

180

182

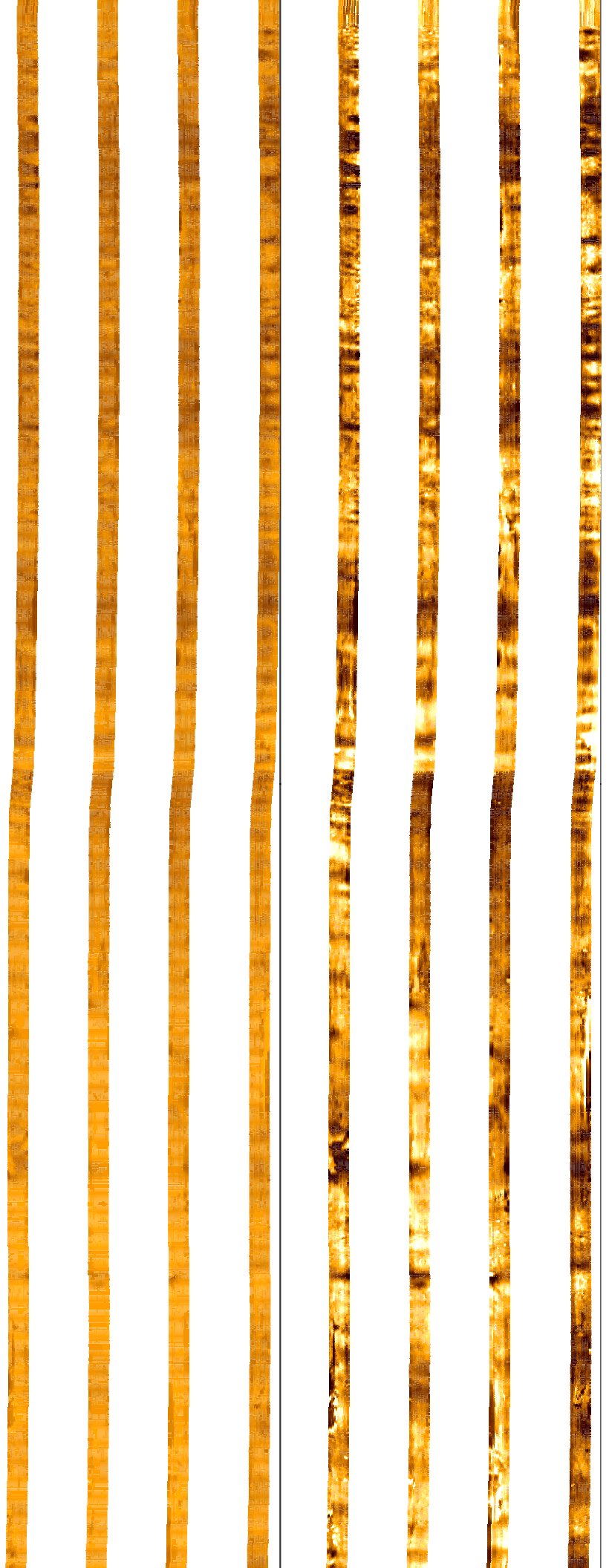
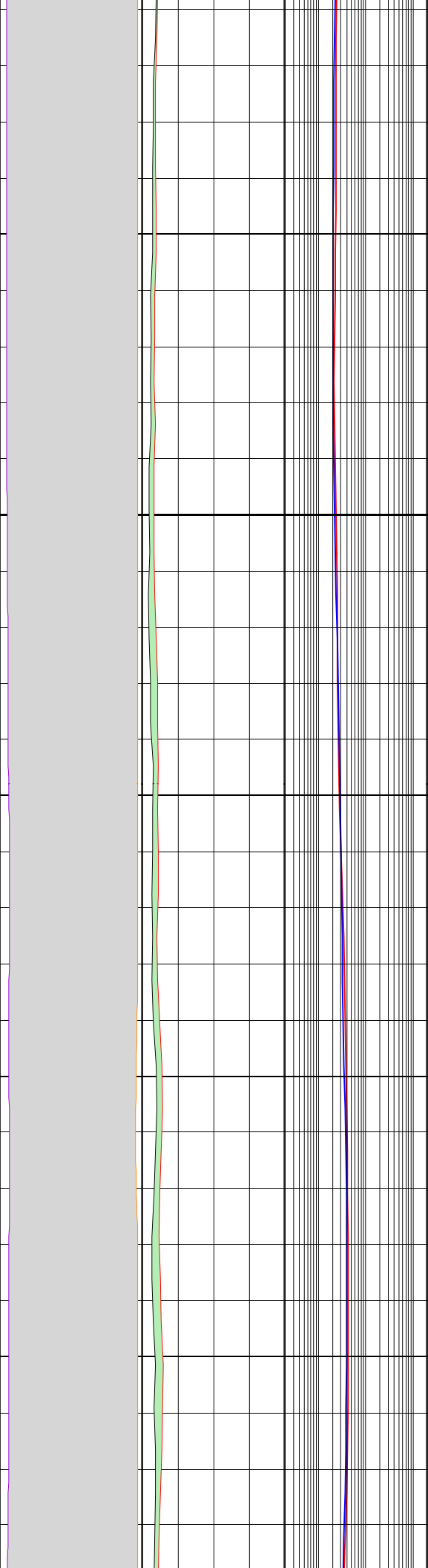

184

186

188

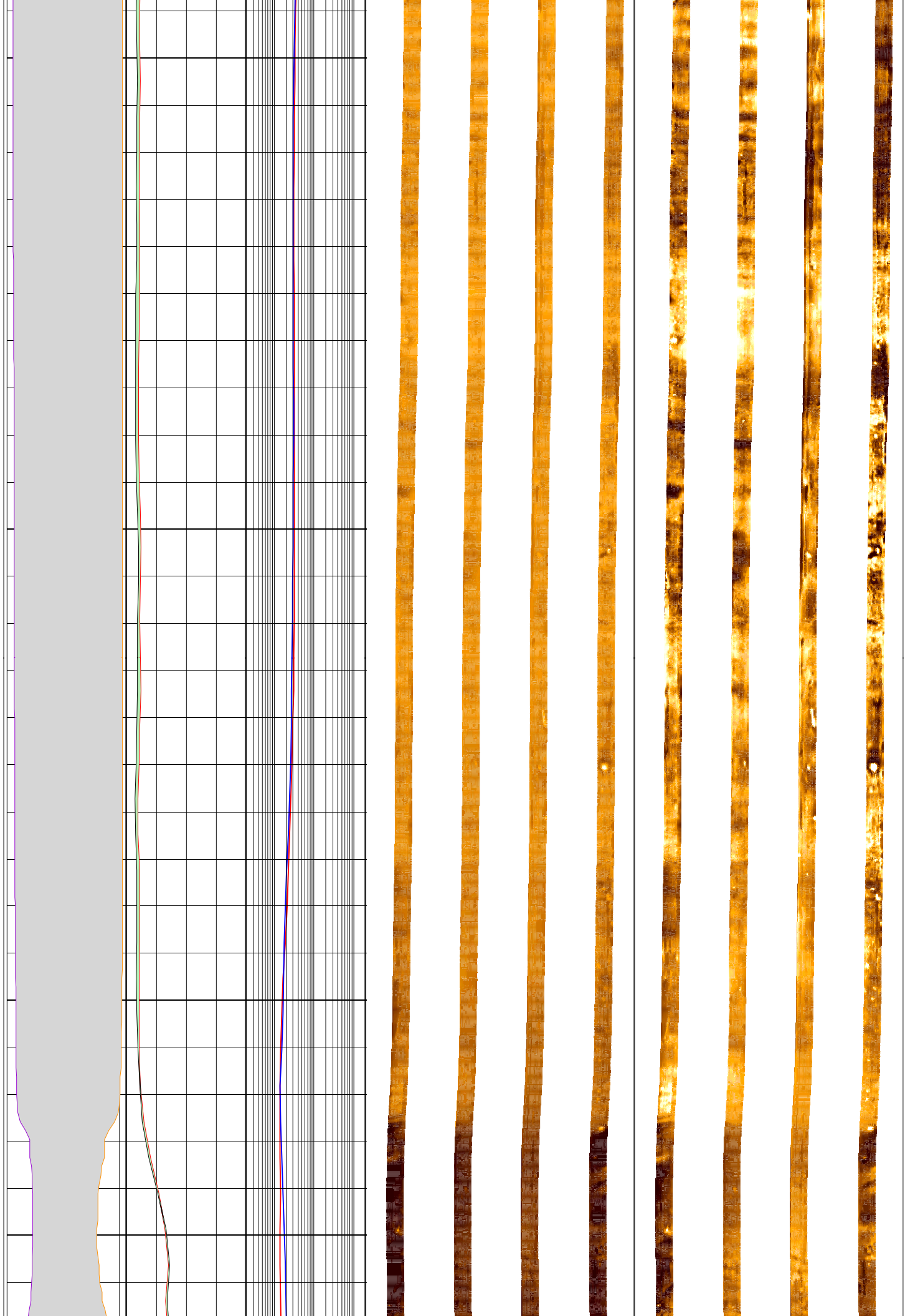

190

192

194

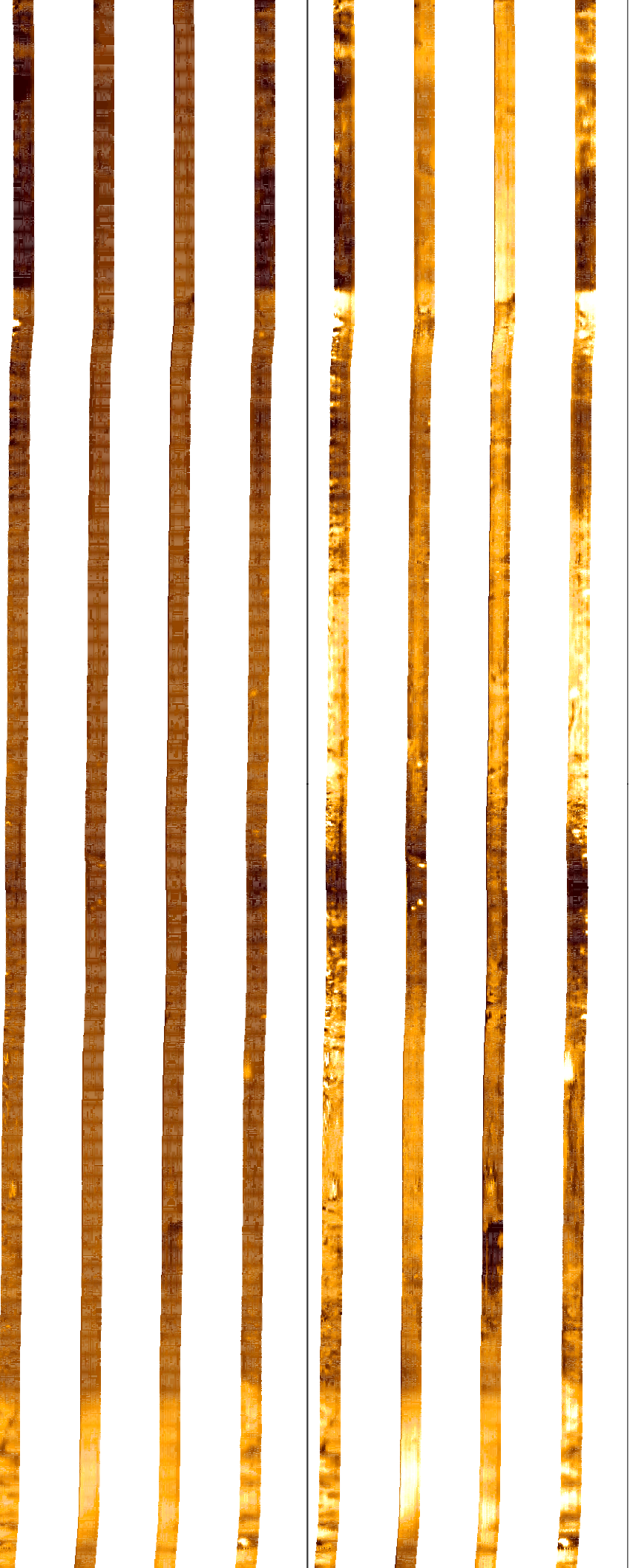
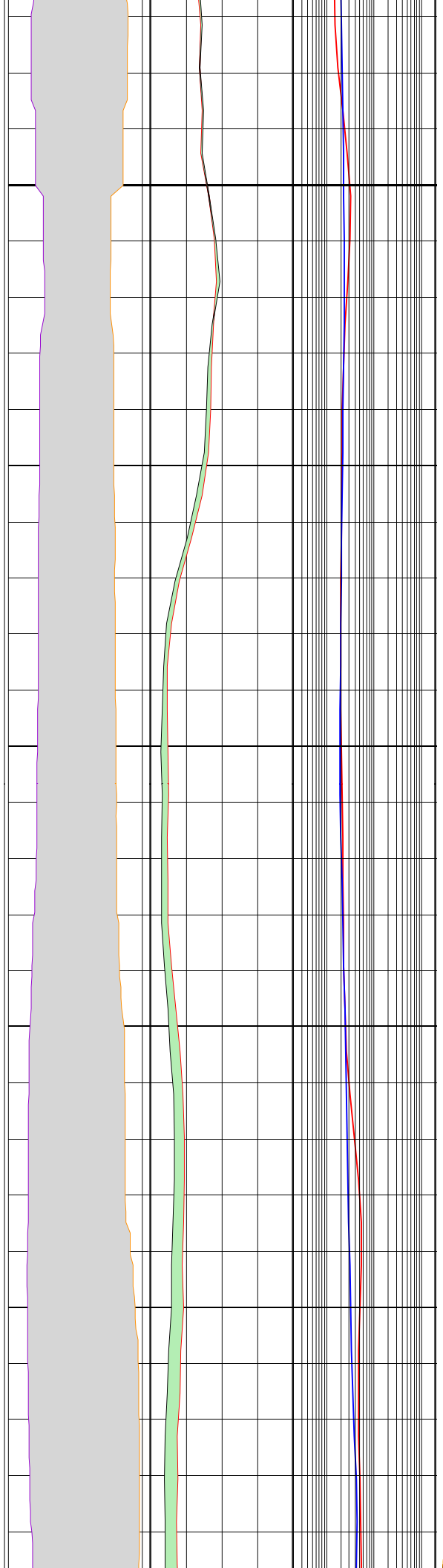

196

198

200

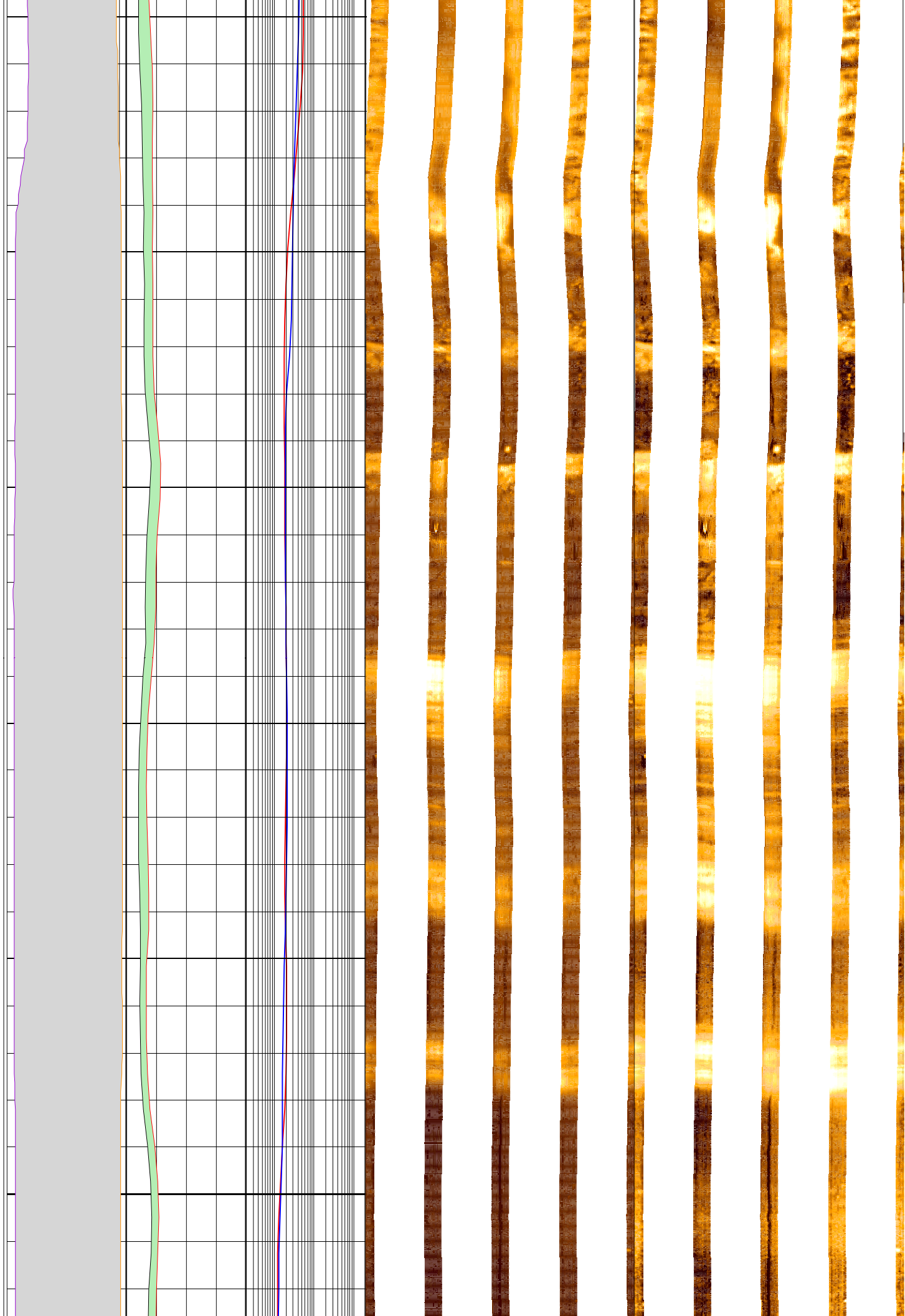

202

204

206

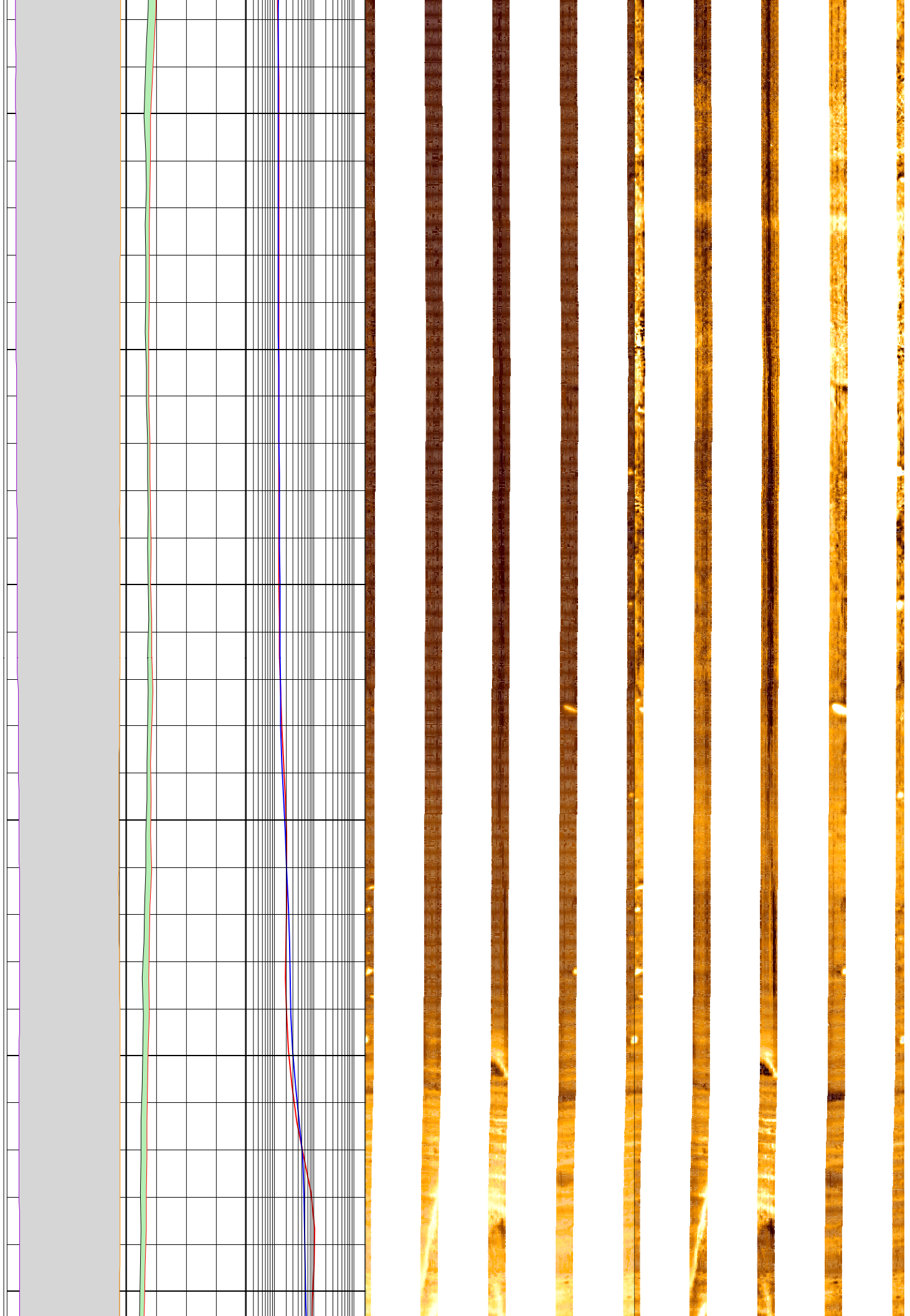

208

210

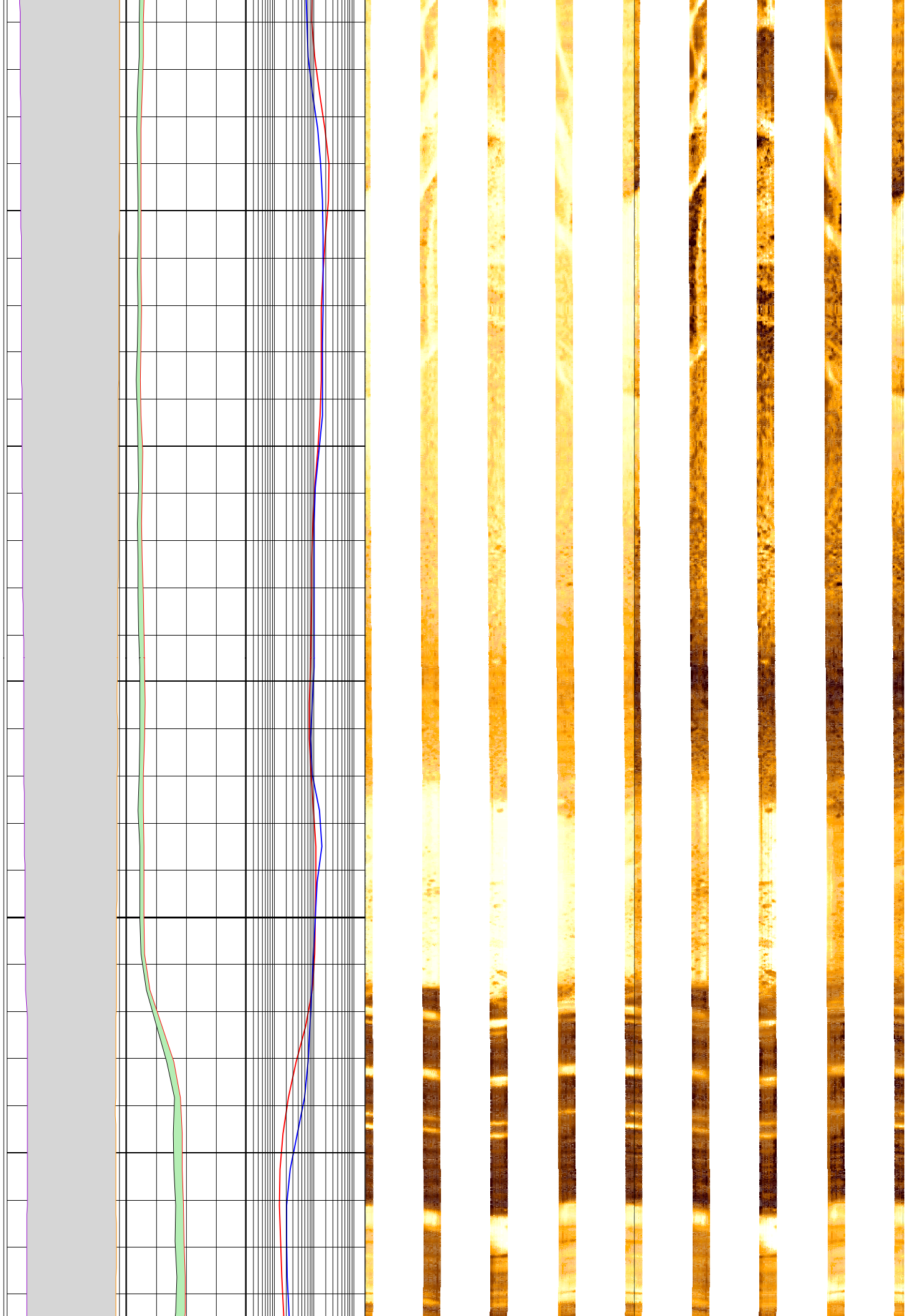

212

214

216

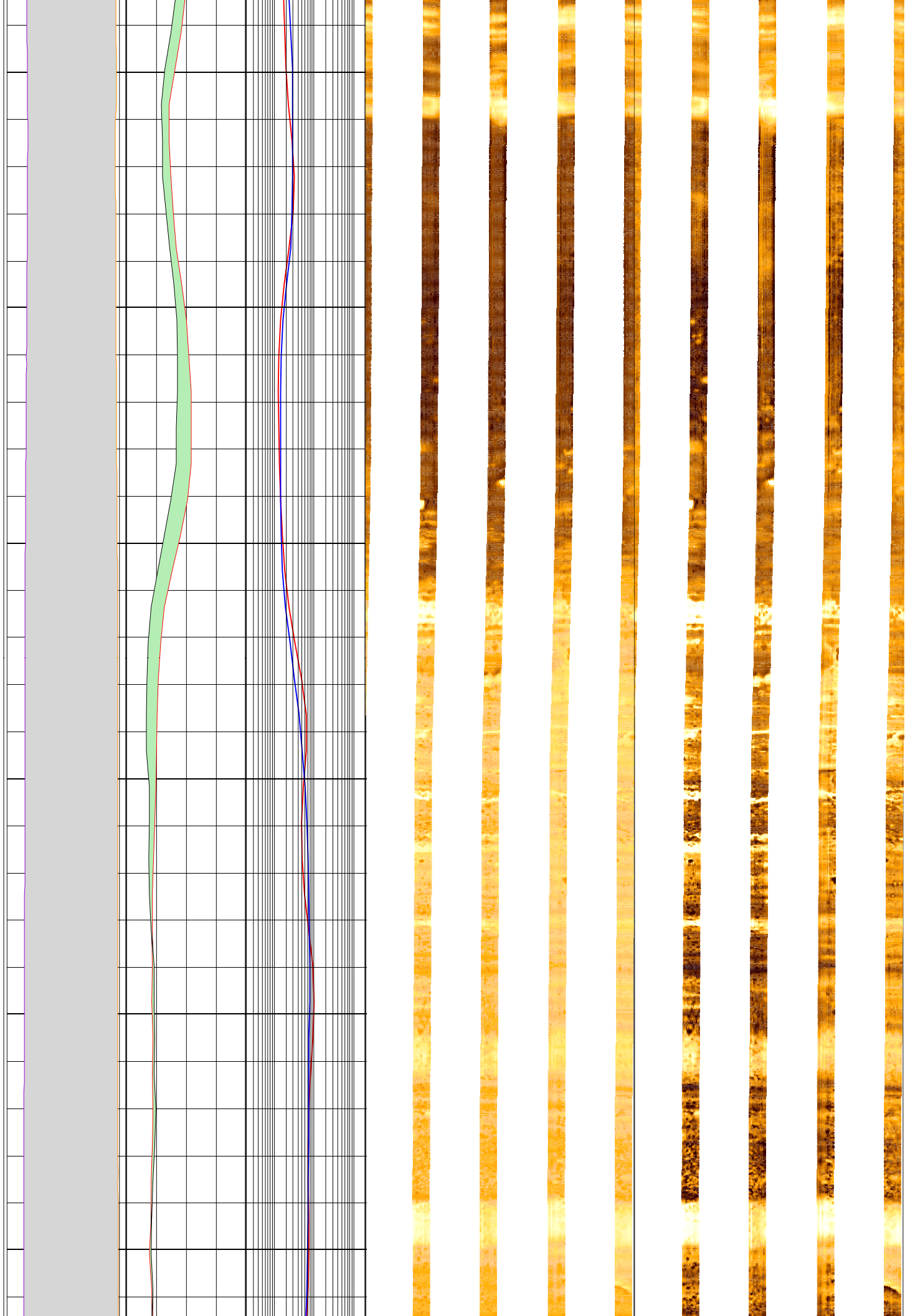

218

220

222

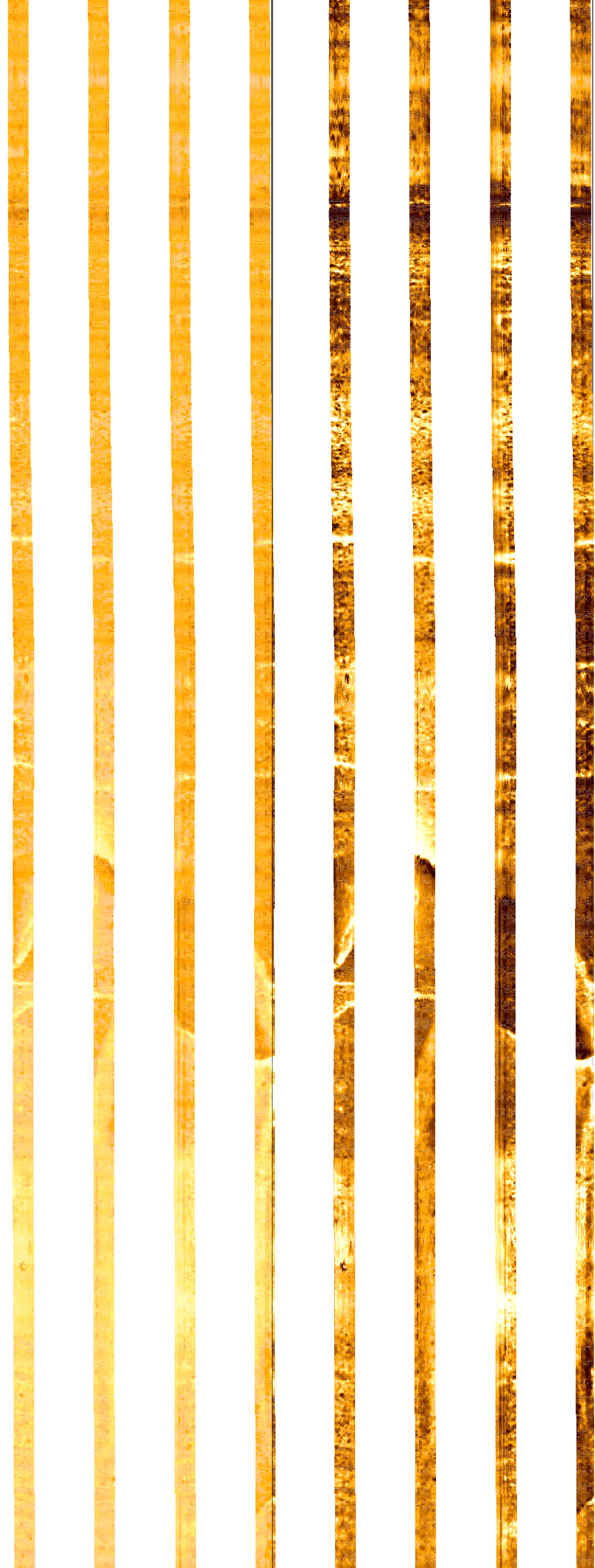
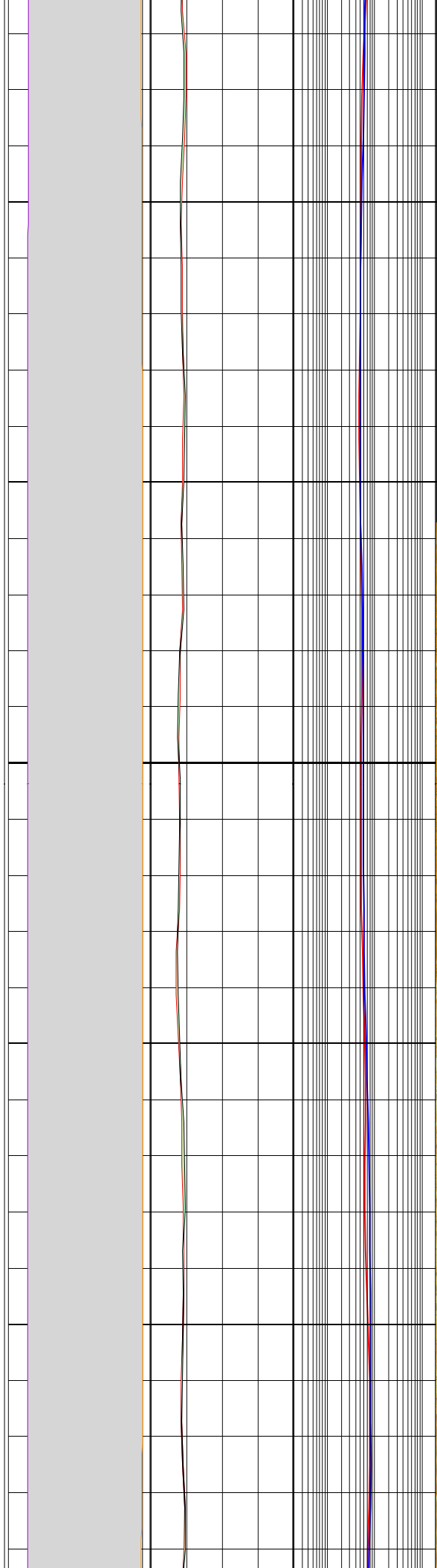

224

226

228

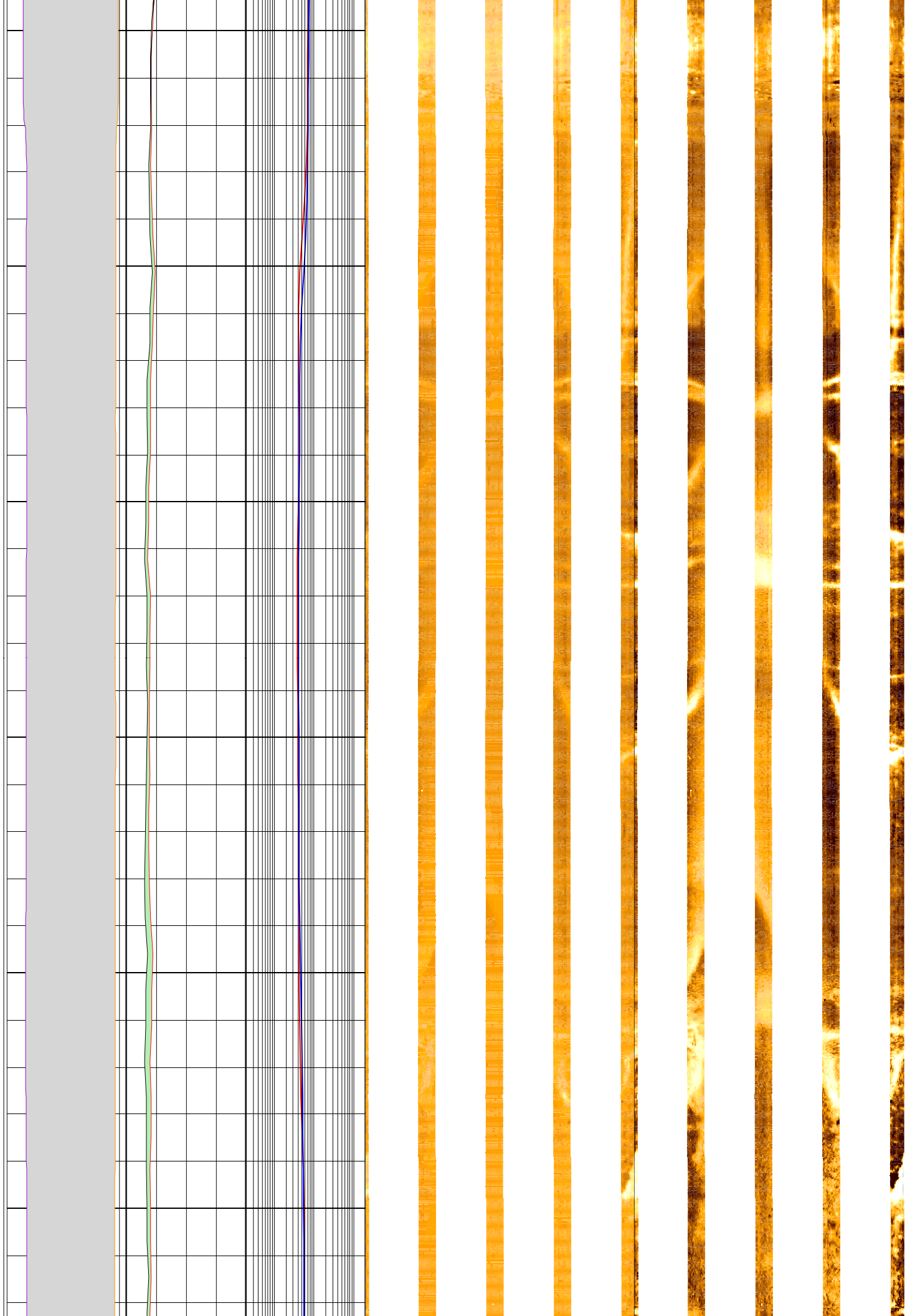

230

232

234

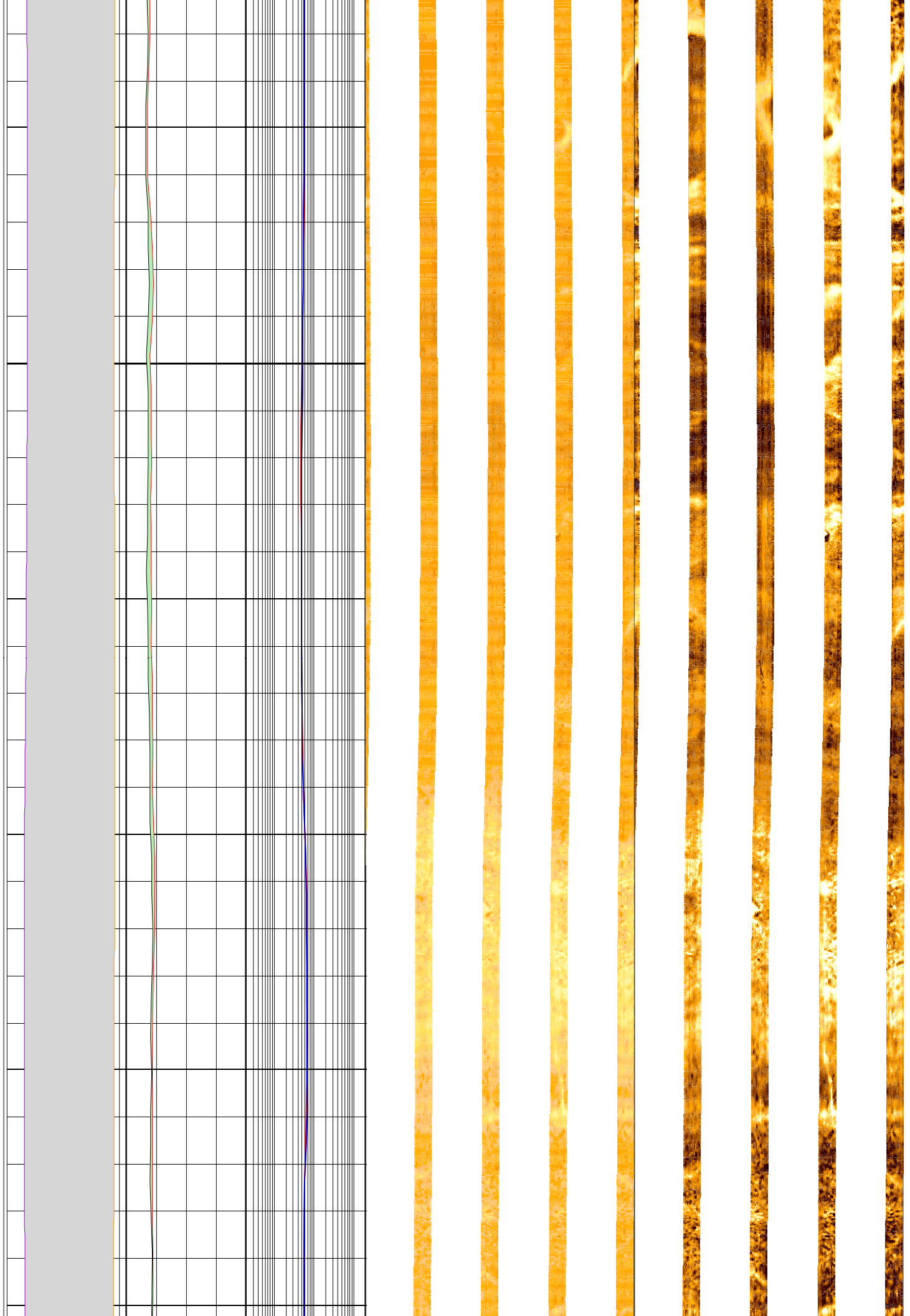

236

238

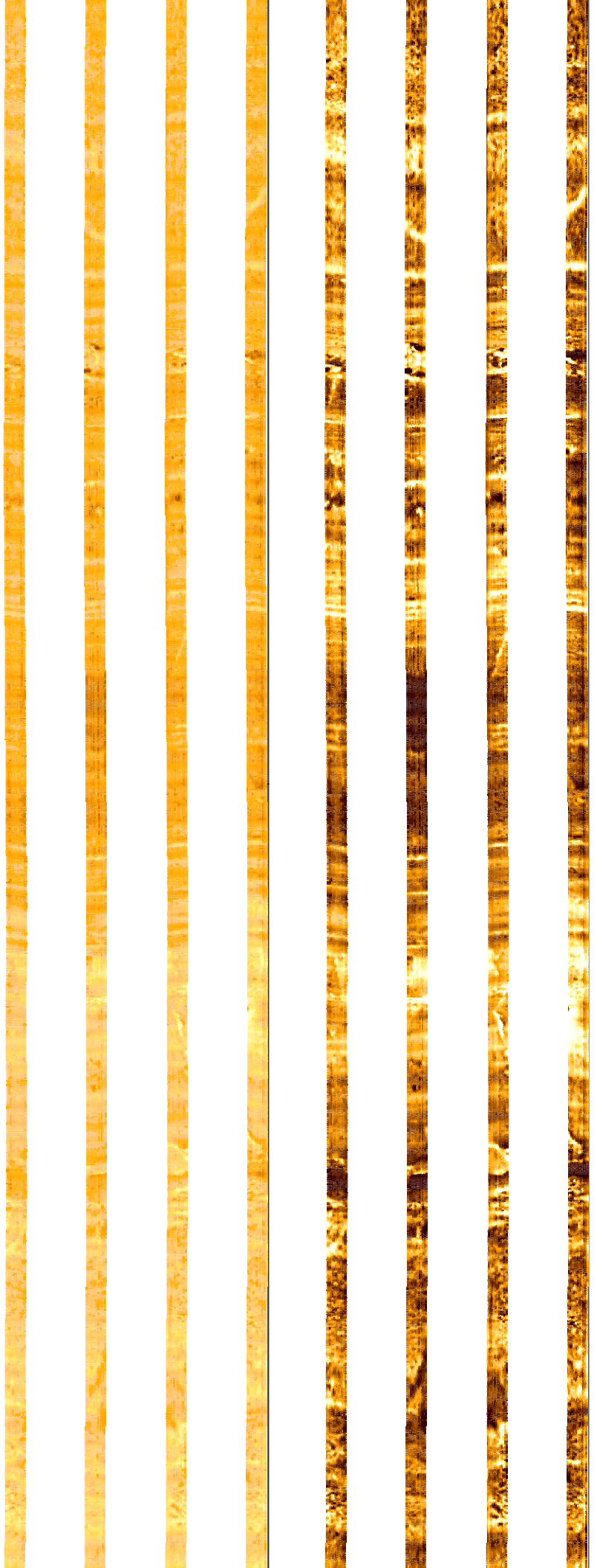
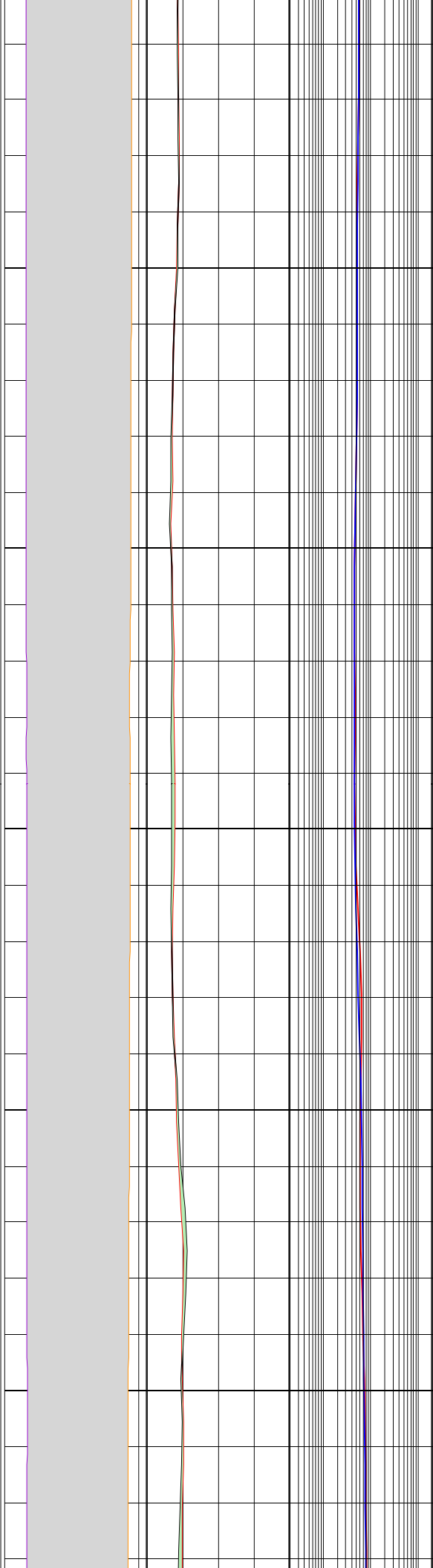

240

242

244

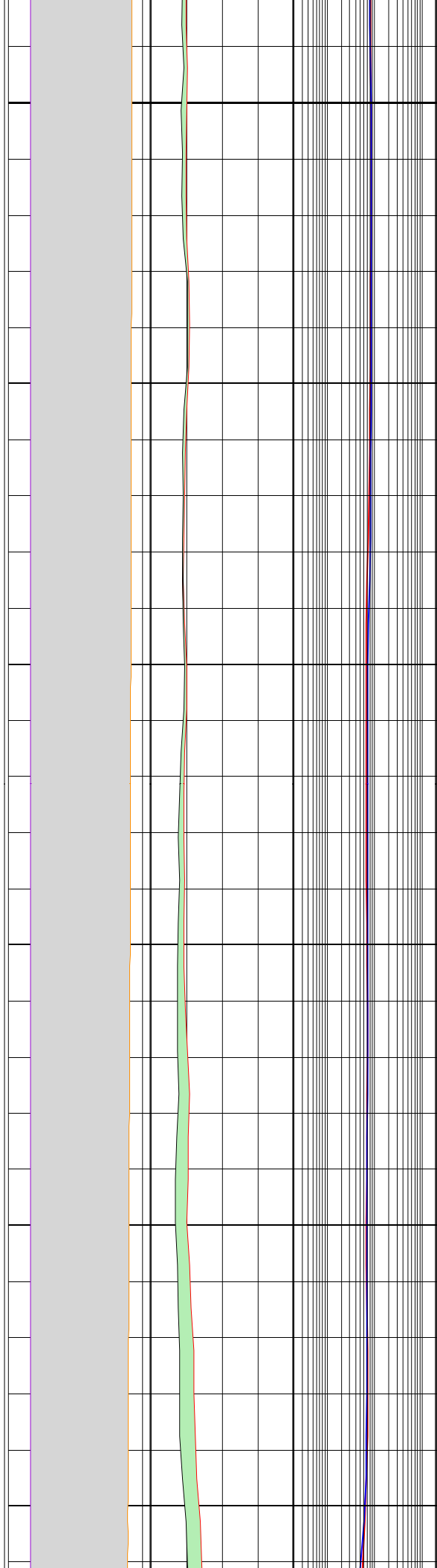

246

248

250

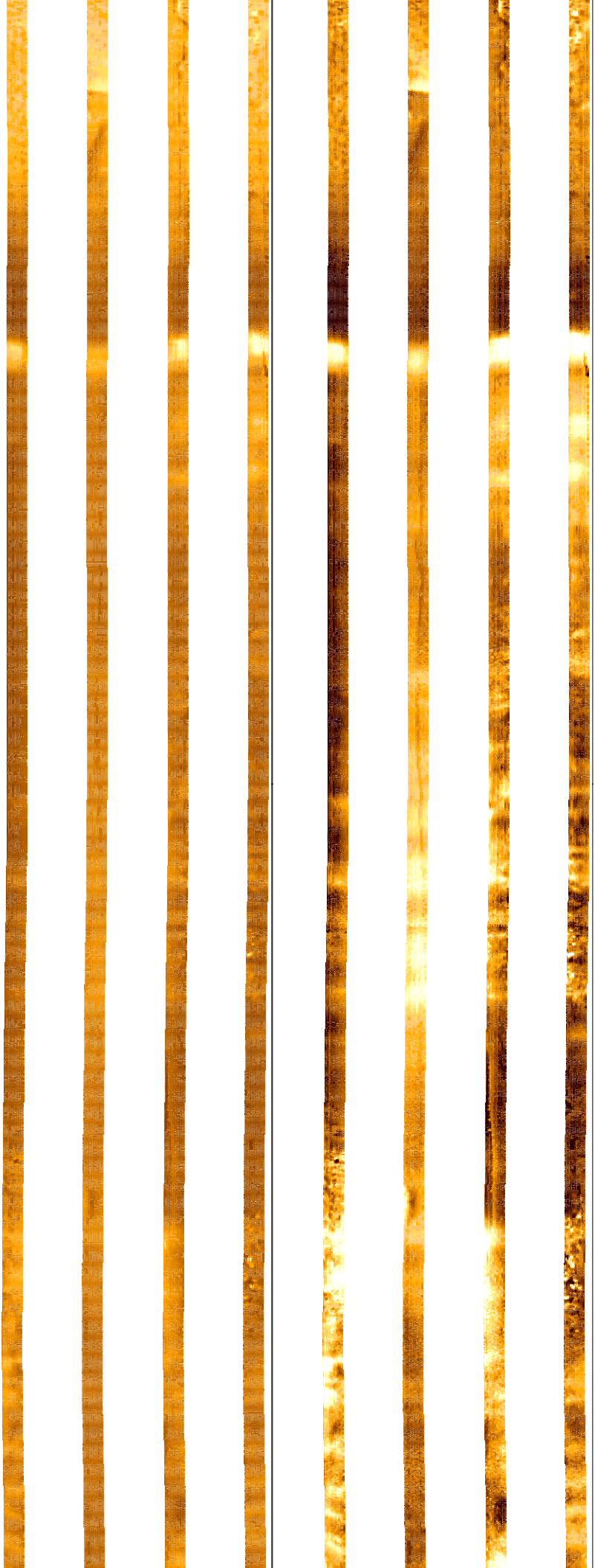
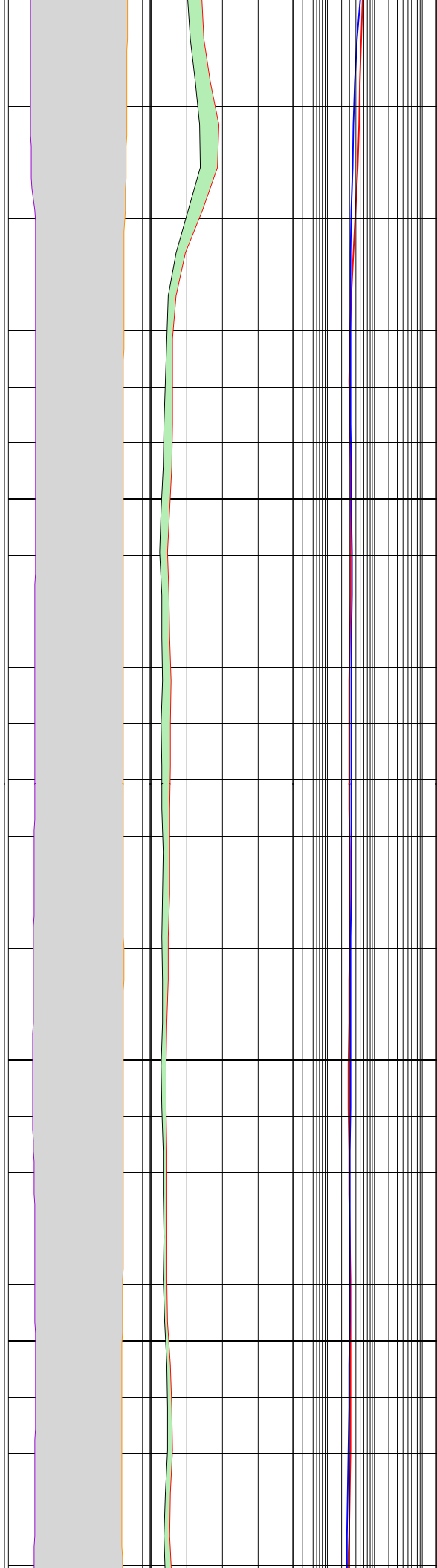

258

260

262

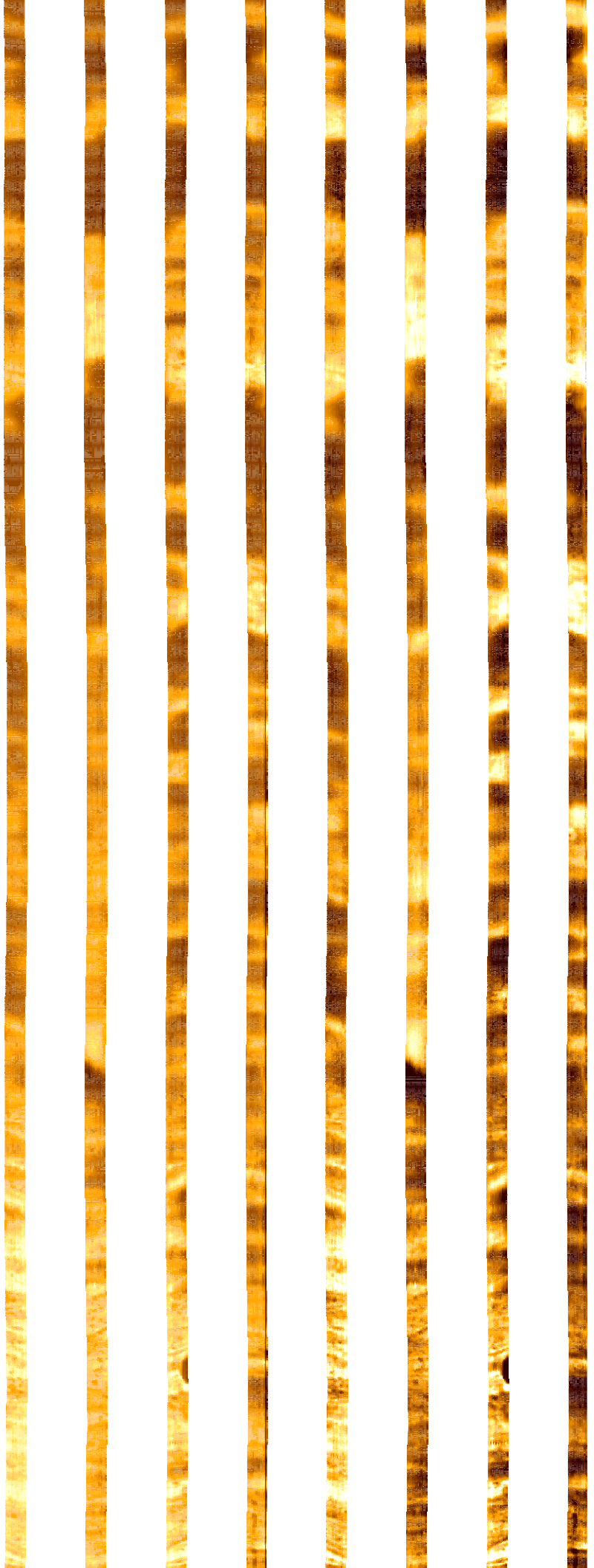
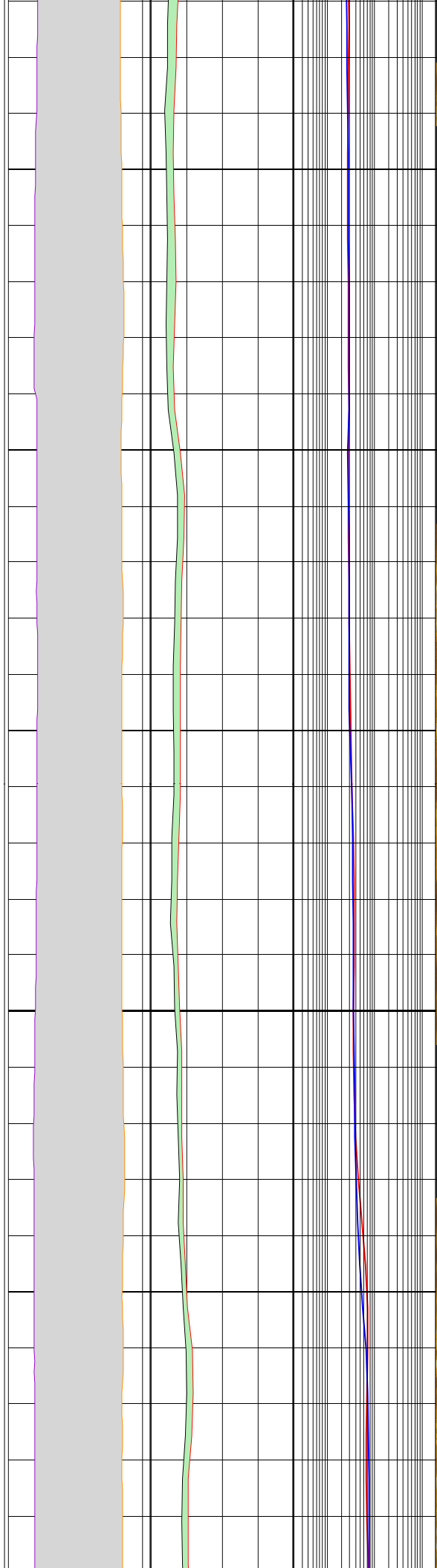

268

270

272

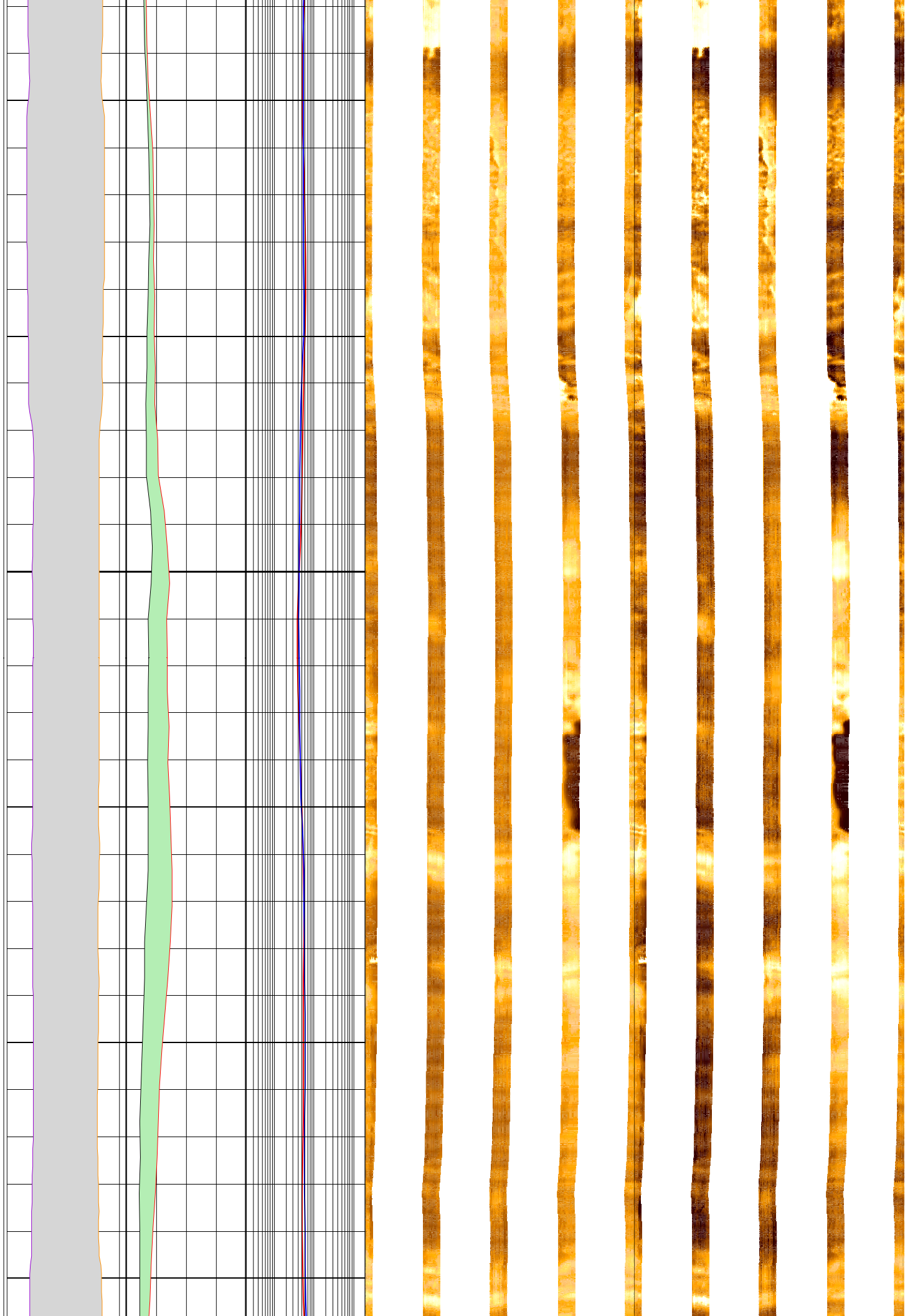

274

276

278

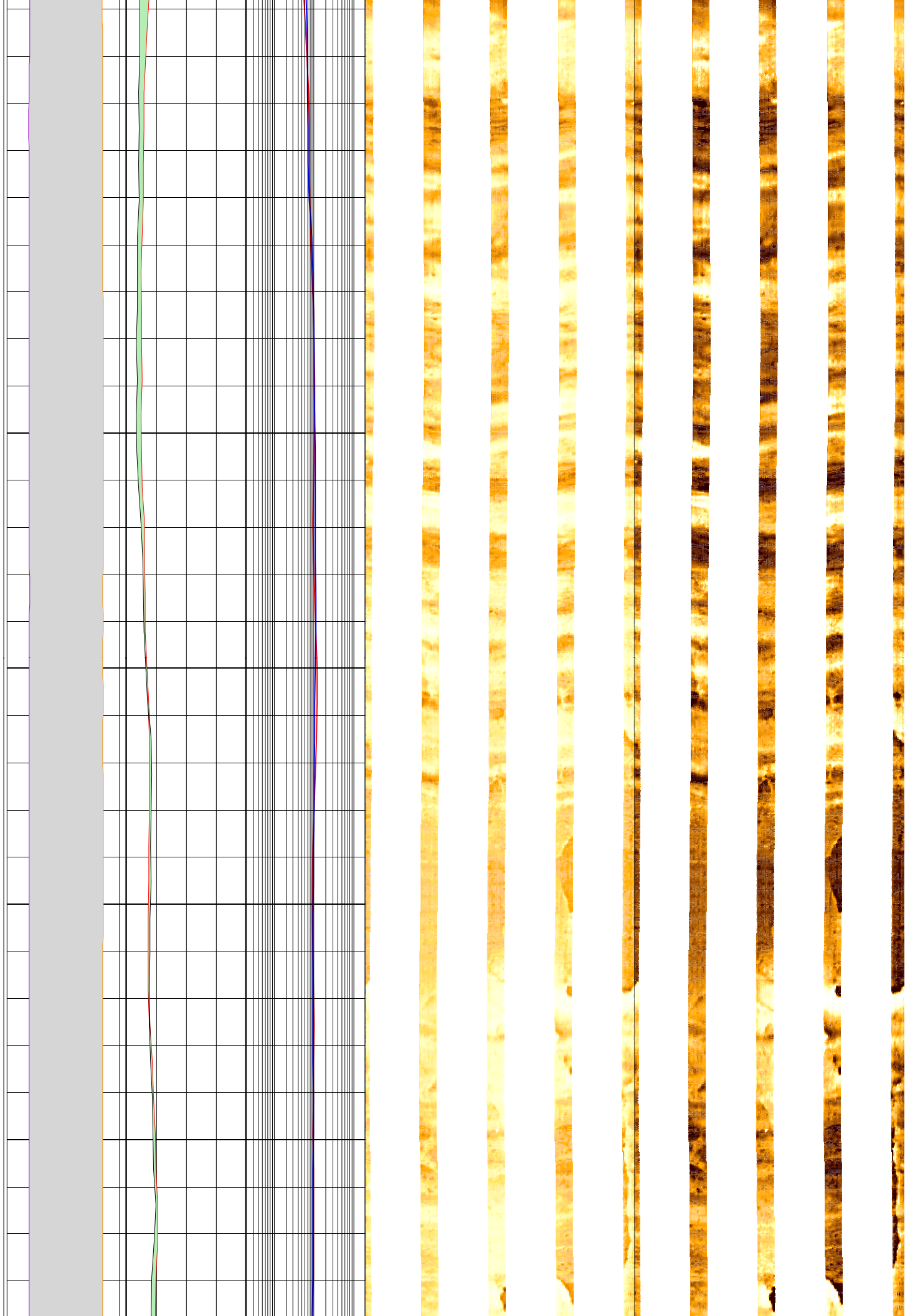

280

282

284

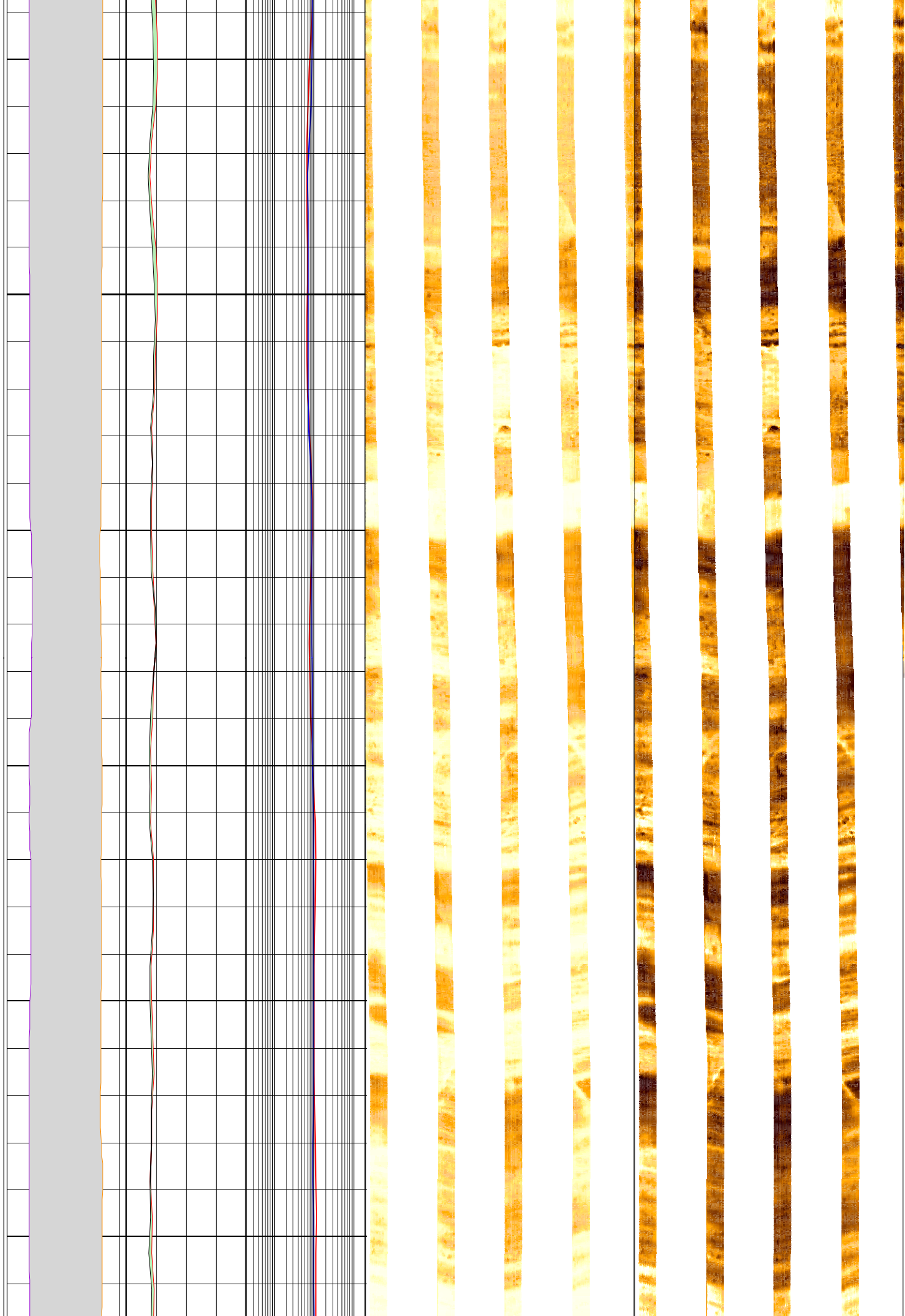

286

288

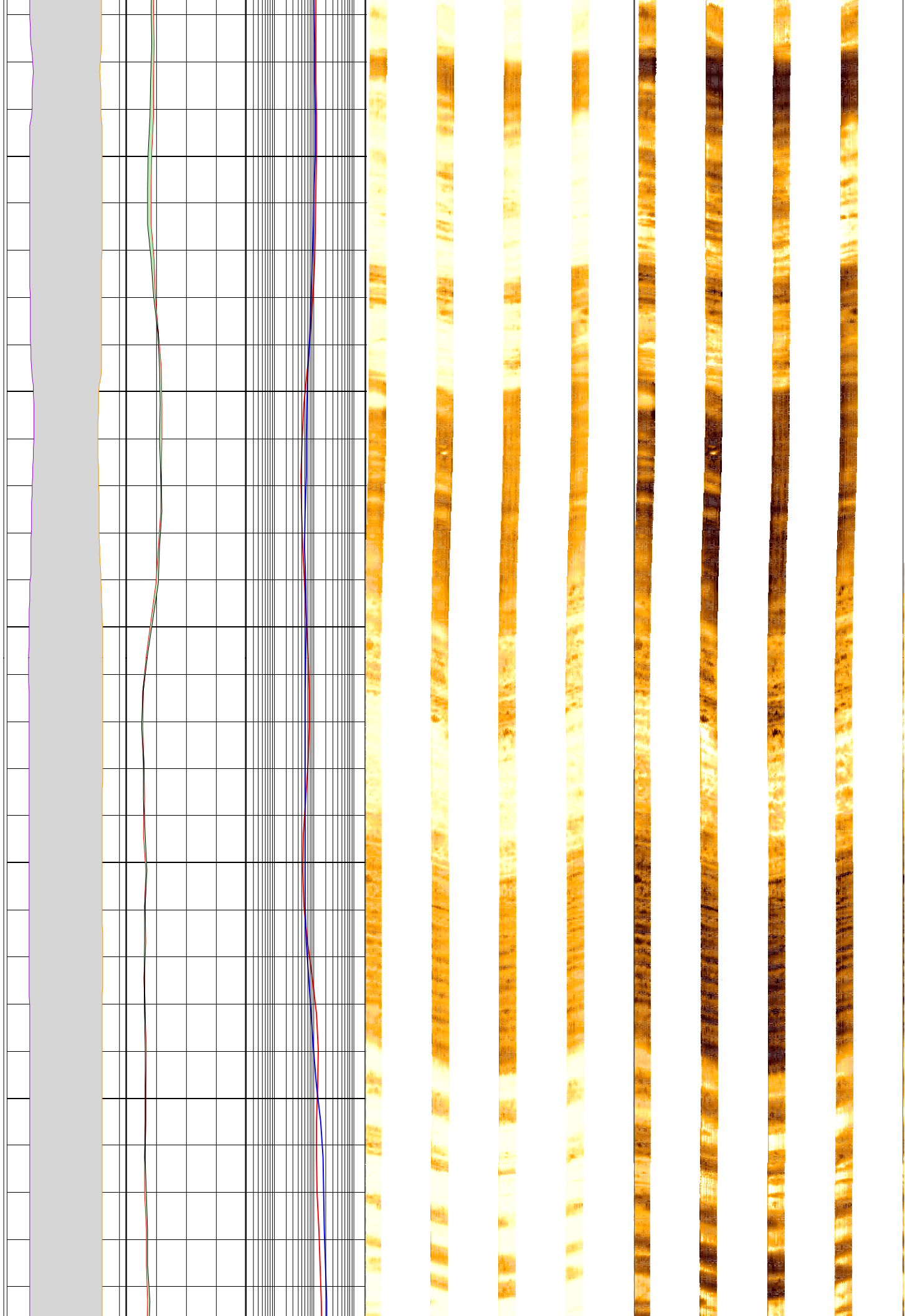

290

292

294

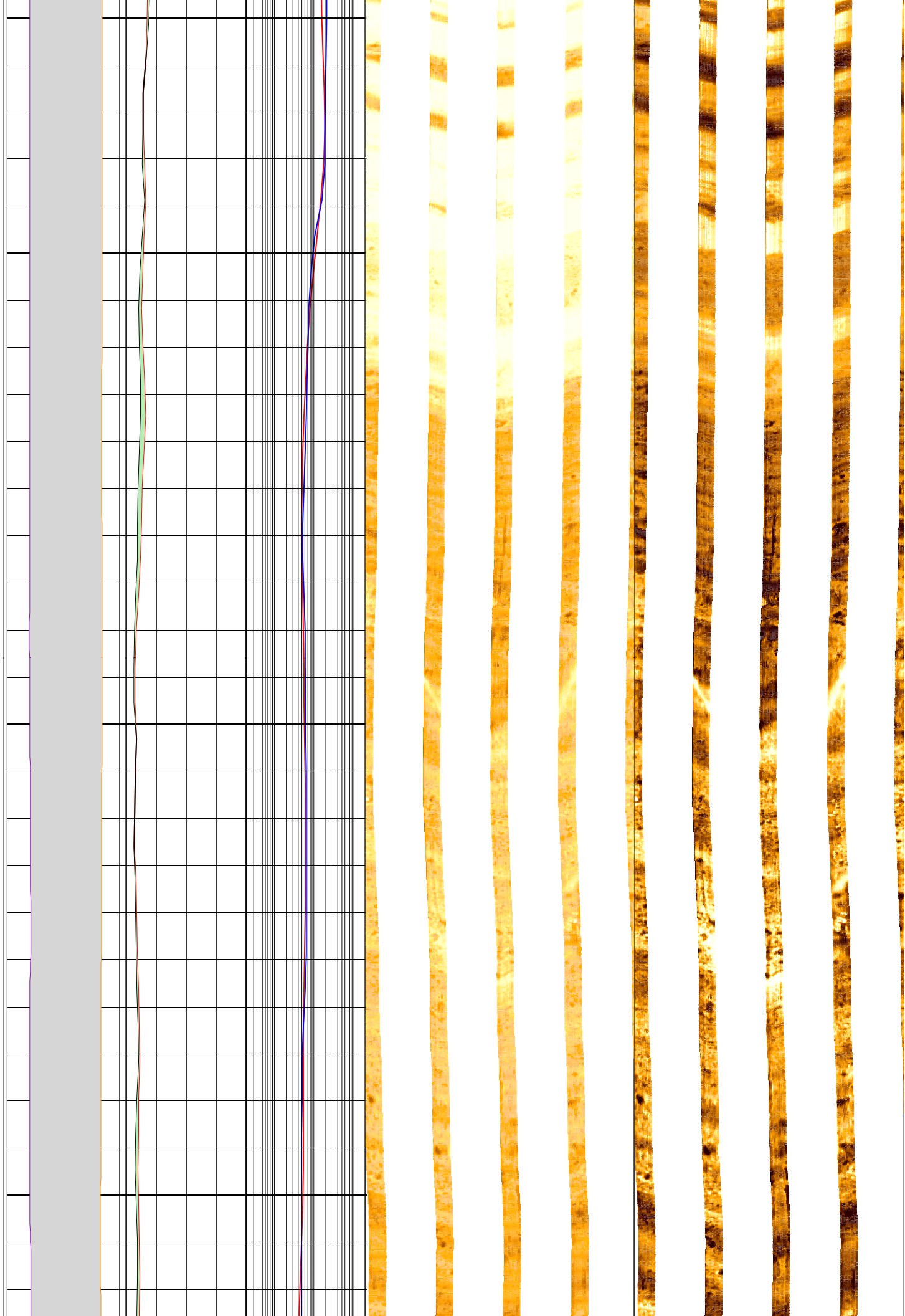

296

298

300

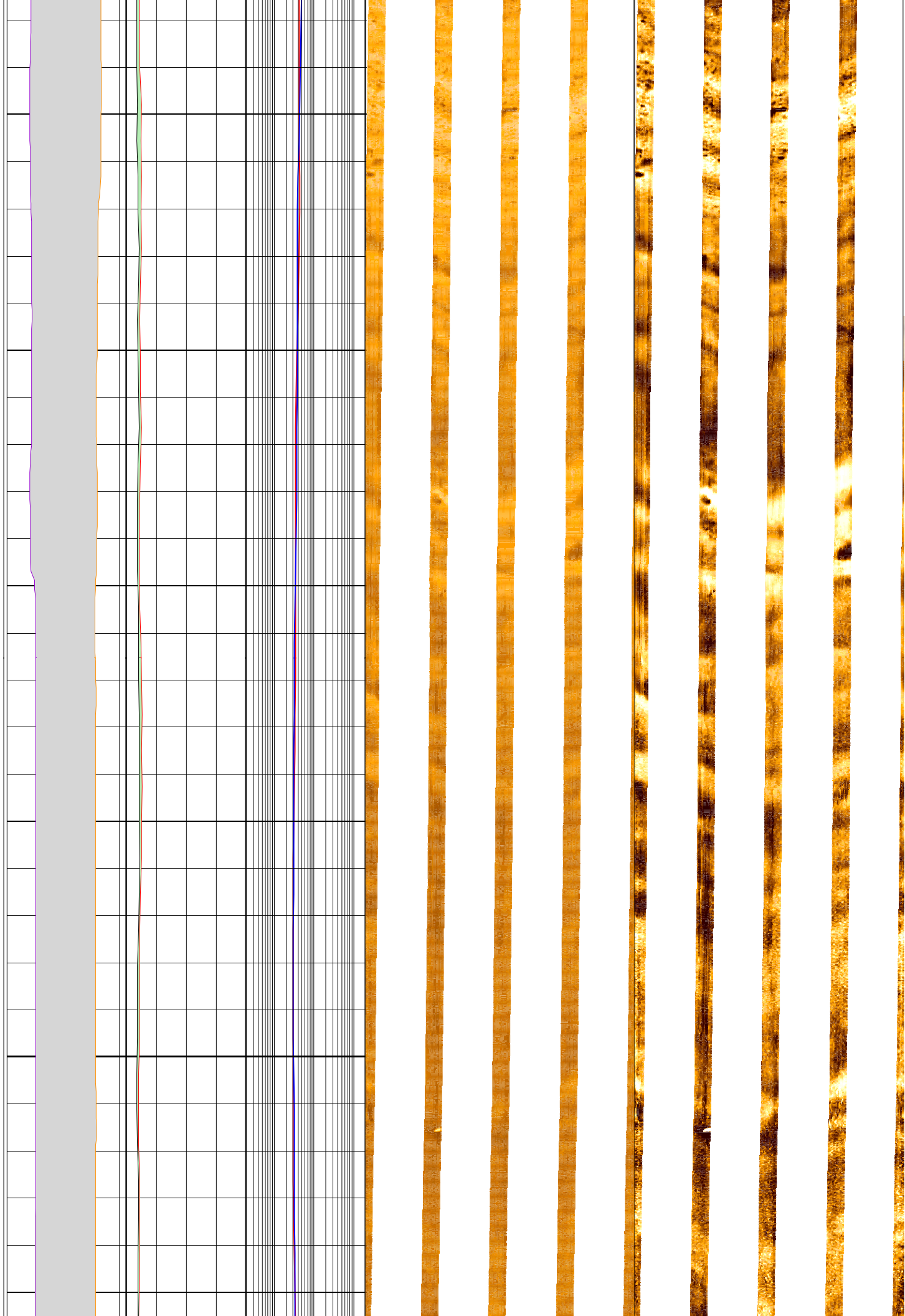

302

304

306

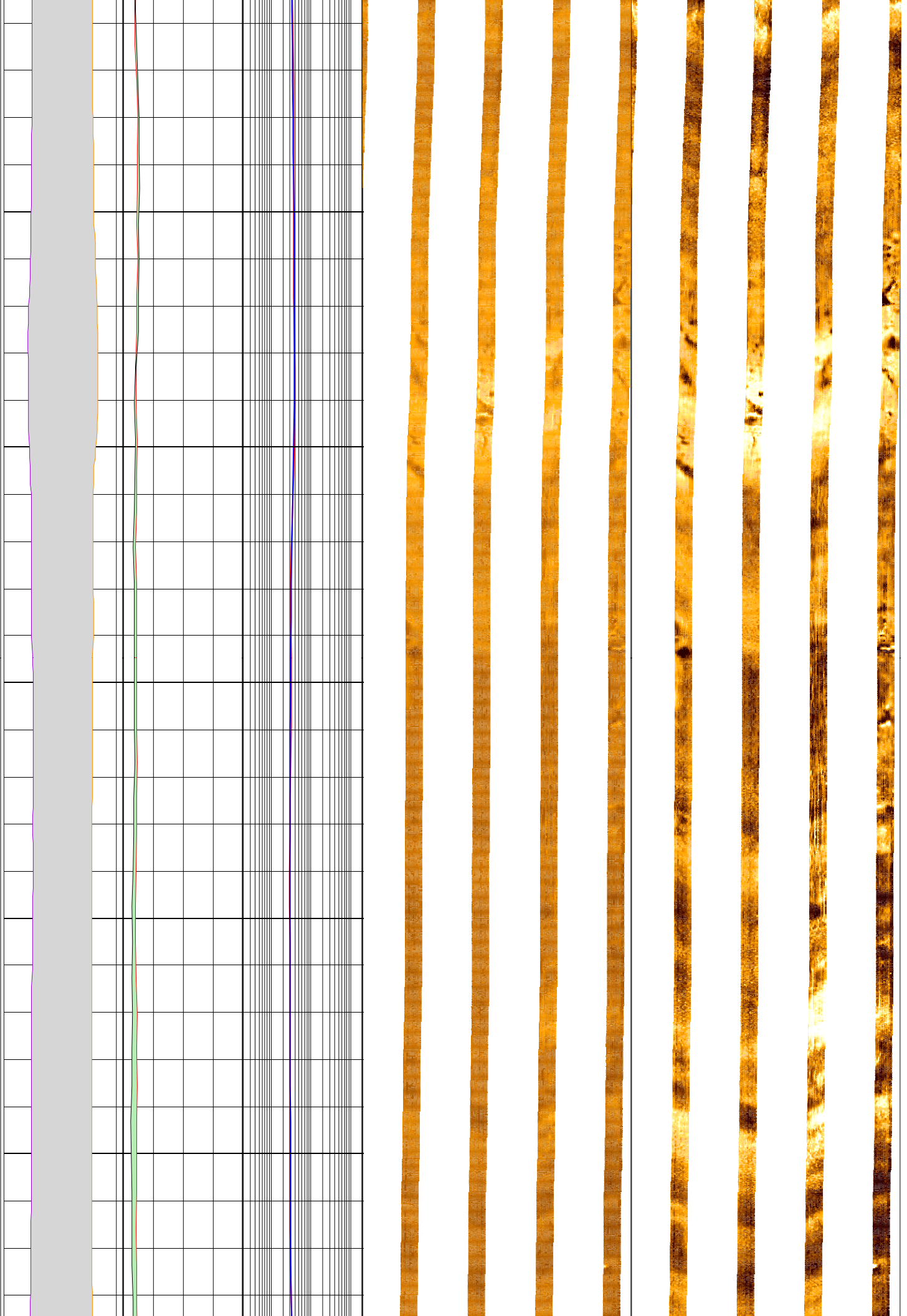

308

310

312

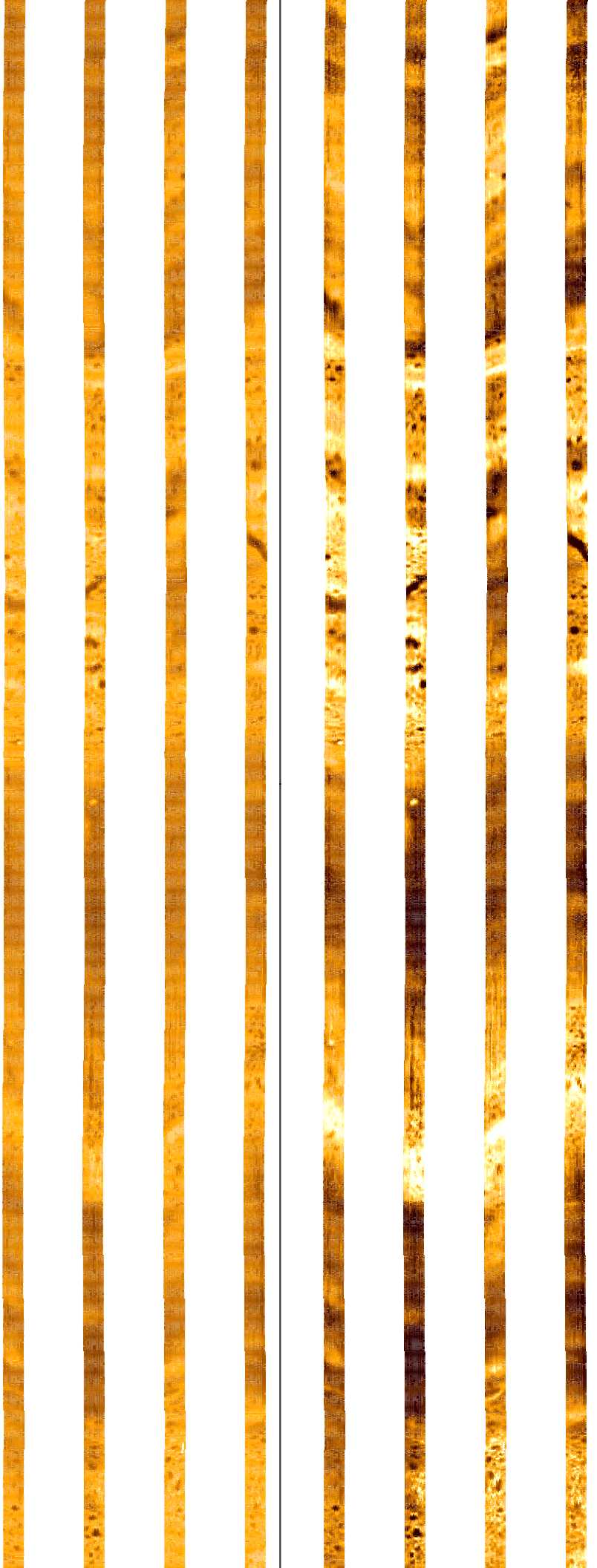
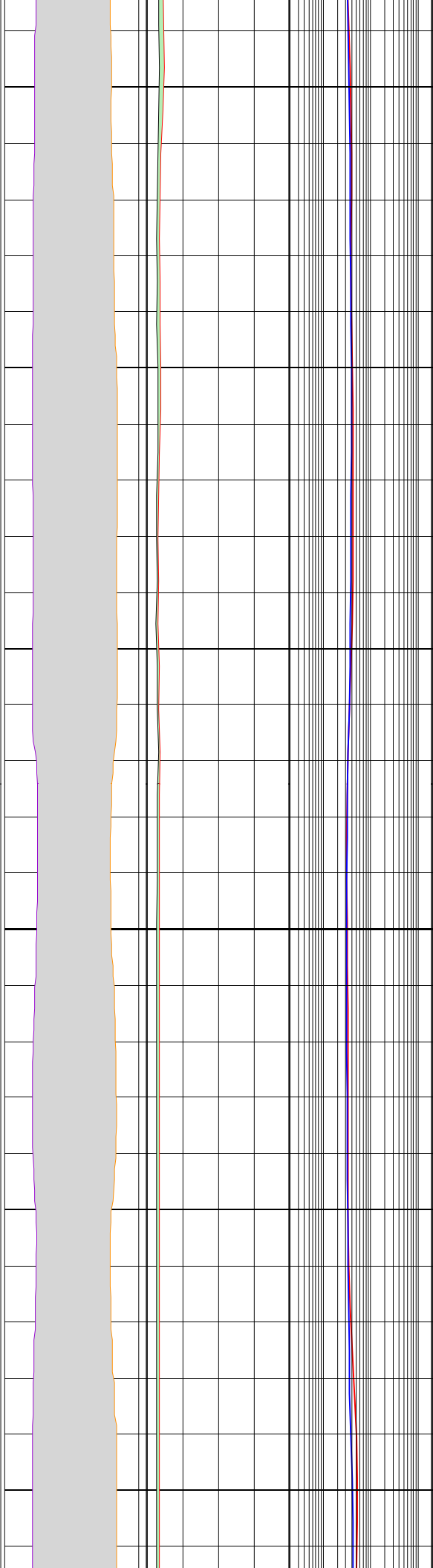

314

316

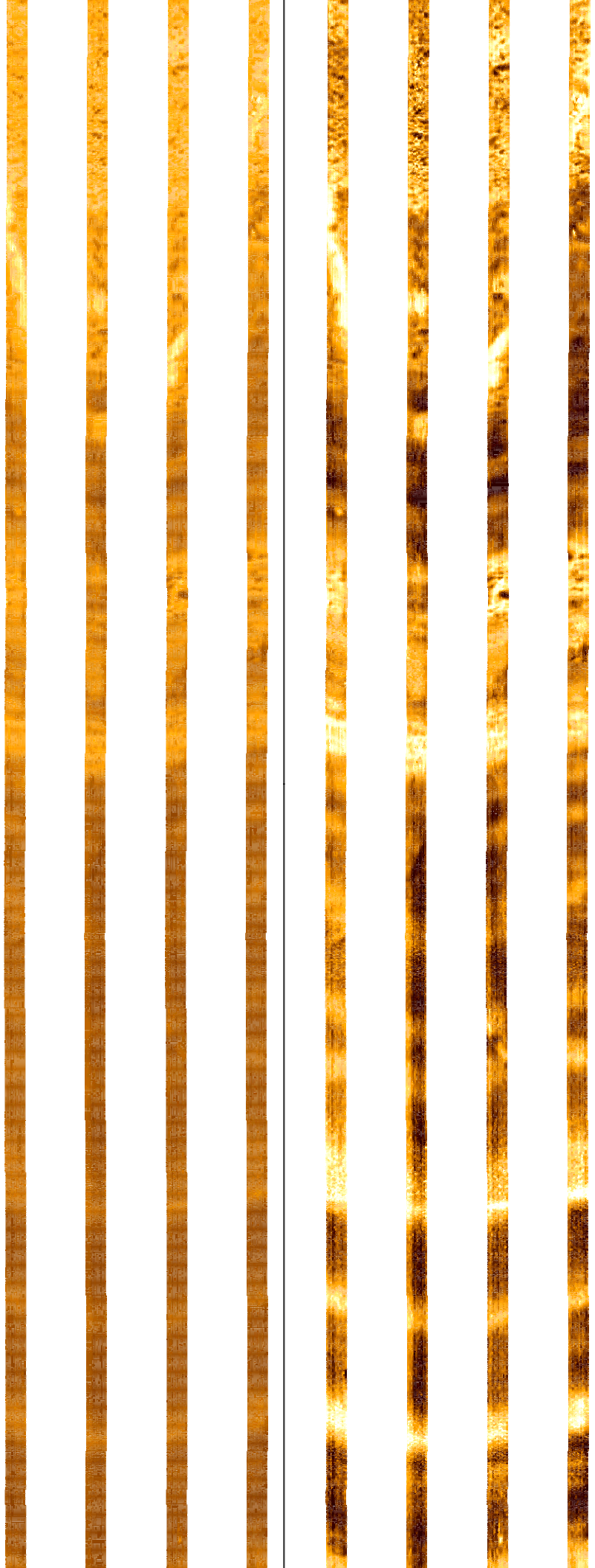
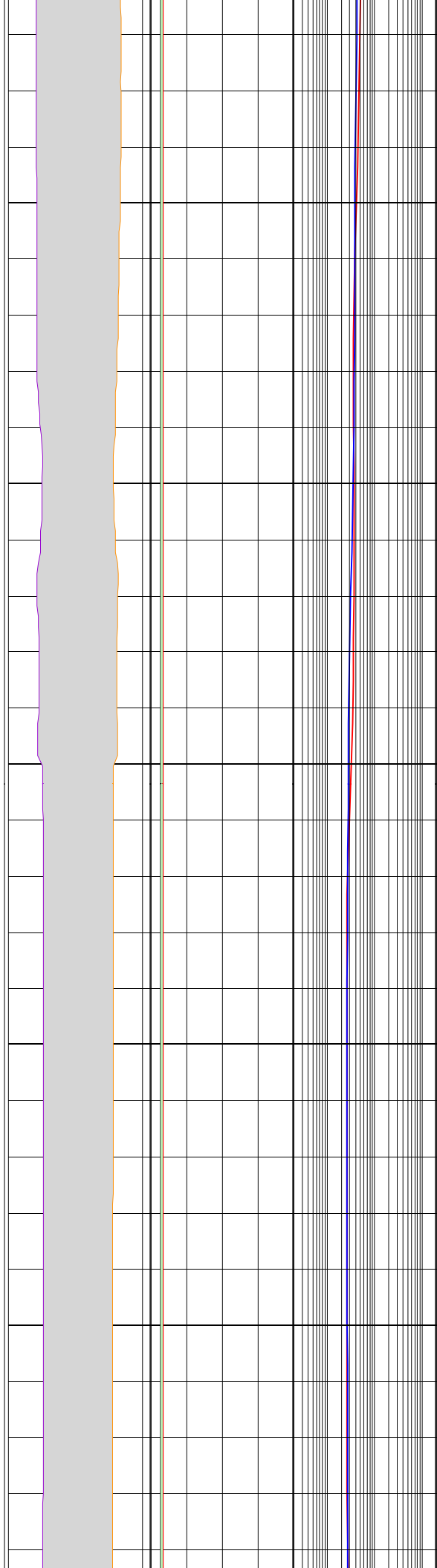

318

320

322

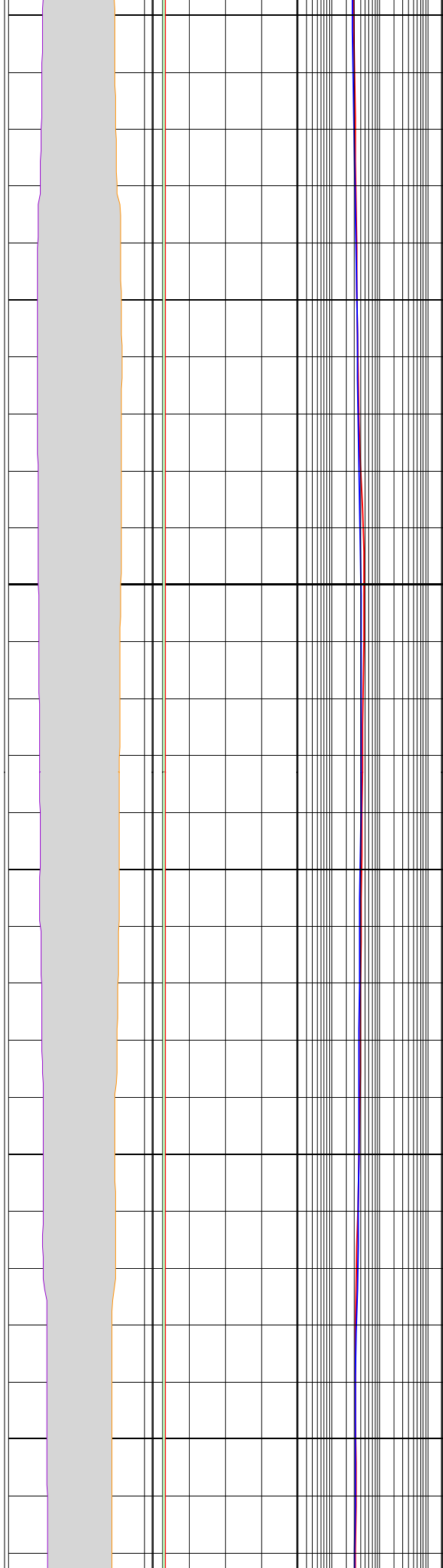

324

326

328

MD
1 : 2

lgp Area

lgp Area

IDPH_DIT

FMS_pl_static
Horizontal Scale: 1 : 1

FMS_pl_dynamic
Horizontal Scale: 1 : 1

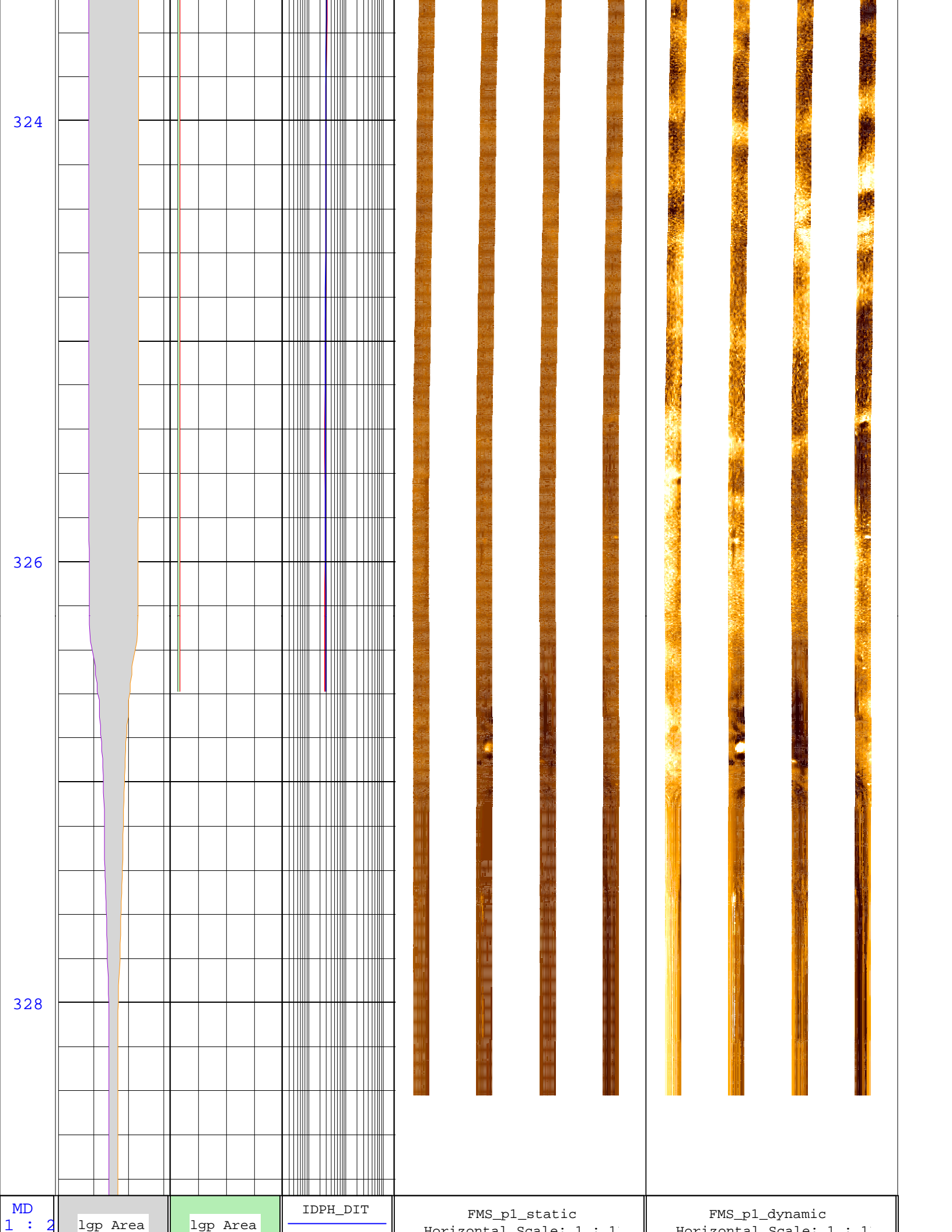

m

<u>C1_FMS</u>	<u>HCGR_DIT</u>	<u>IMPH_DIT</u>
16 (in -16)	0 (gAPI ¹²⁰)	0.2 (ohm.m ²⁰⁰)
<u>C2_FMS</u>	<u>HSGR_DIT</u>	
-16 (in 16)	0 (gAPI ¹²⁰)	

