

Processed FMS Images Depth Unit: m WMSF

COMPANY: Lamont Doherty

WELL: Expedition 324 Hole U1349A

FIELD: Shatsky Rise

Ocean: Pacific

COUNTRY: Japan

Date Processed: Date Logged: 11-Oct-2009

Job Number: Processed at:

Well Location:

Latitude: N 36° 6.94' Longitude: E 158° 27.53'

Elevations: KB: 11m DF: 11m GL: -3133m

FOLD HERE The well name, location and borehole reference data were furnished by the customer.

All interpretations are opinions based on inferences from electrical or other measurements and we cannot, and do not guarantee the accuracy or correctness of any interpretation, and we shall not, except in the case of gross or willful negligence on our part, be liable or responsible for any loss, costs, damages or expenses incurred or sustained by anyone resulting from any interpretations made by any of our officers, agents or employees. These interpretations are also subject to Clause 4 of our General Terms and Conditions as set out in our current Price Schedule.

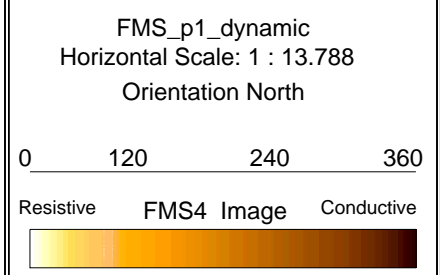
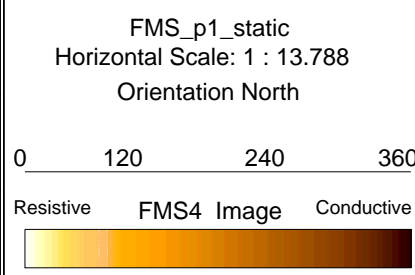
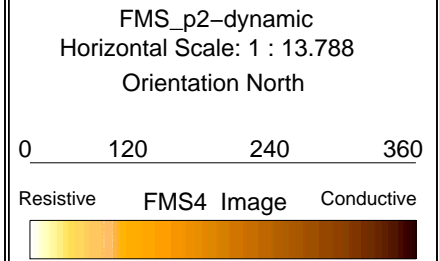
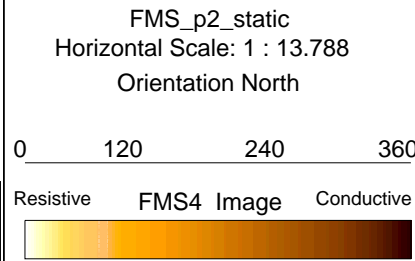

C2_FMS_p1	HSGR_DIT	IDPH_DIT
-16 (in) 16	0 (gAPI) 120	0.5 (ohm.m) 500
C1_FMS_p1	HCGR_DIT	IDPH_DIT
16 (in) -16	0 (gAPI) 120	500 (ohm.m) 500000
lgp_Area_	lgp_Area_	IMPH_DIT
		500 (ohm.m) 500000

MD
1 : 20
m

-12

-10

-8

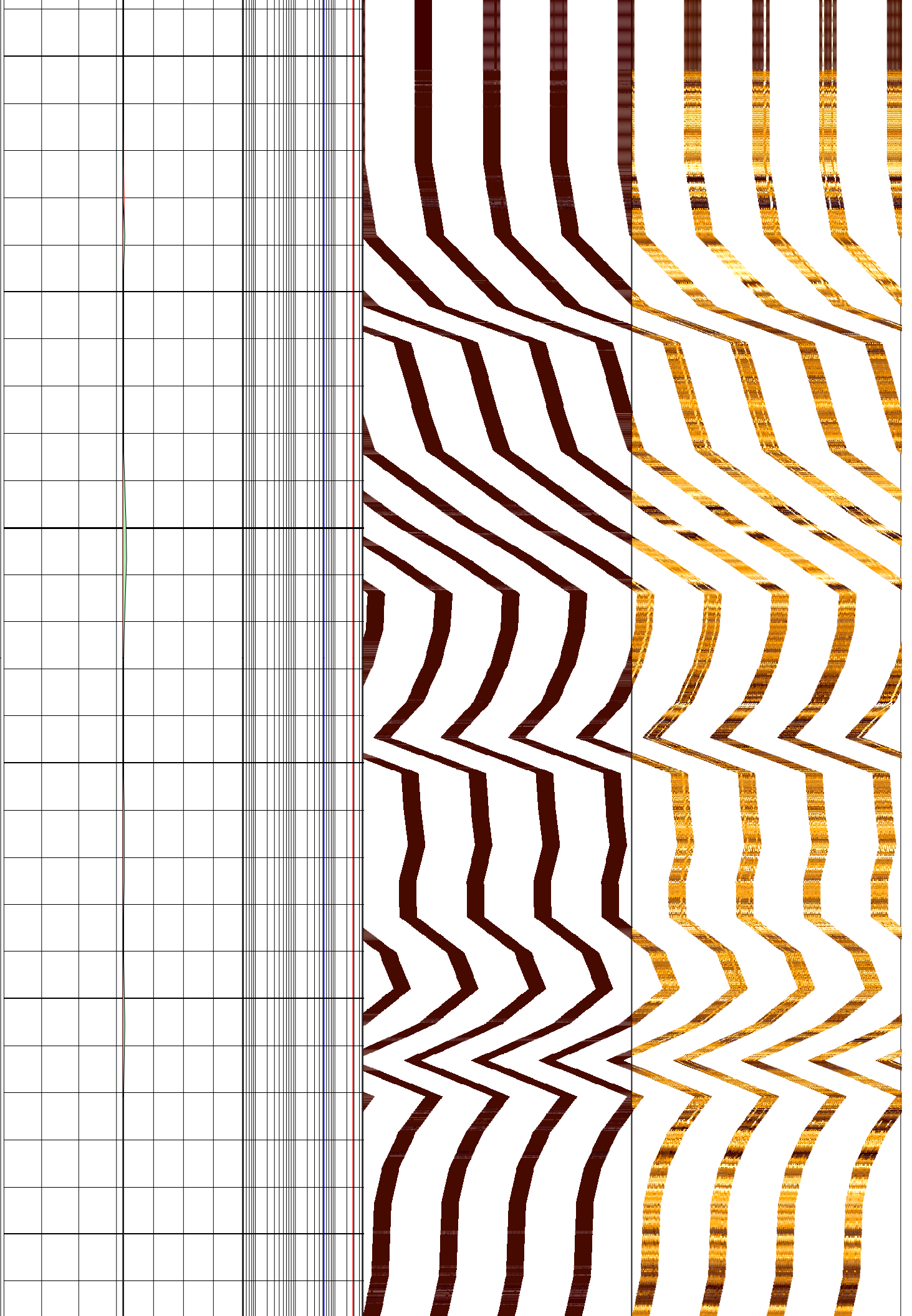

-6

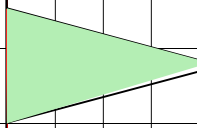

-4



-2

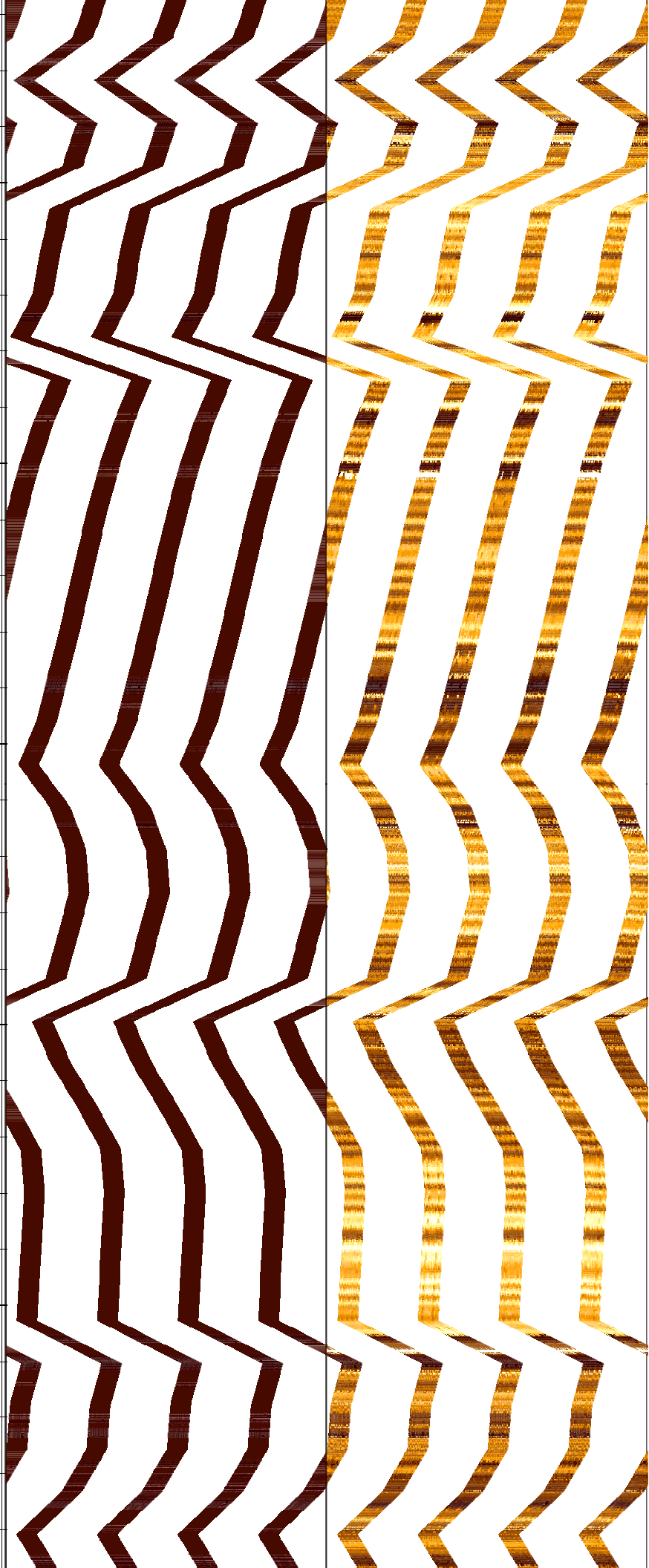

0

2

4

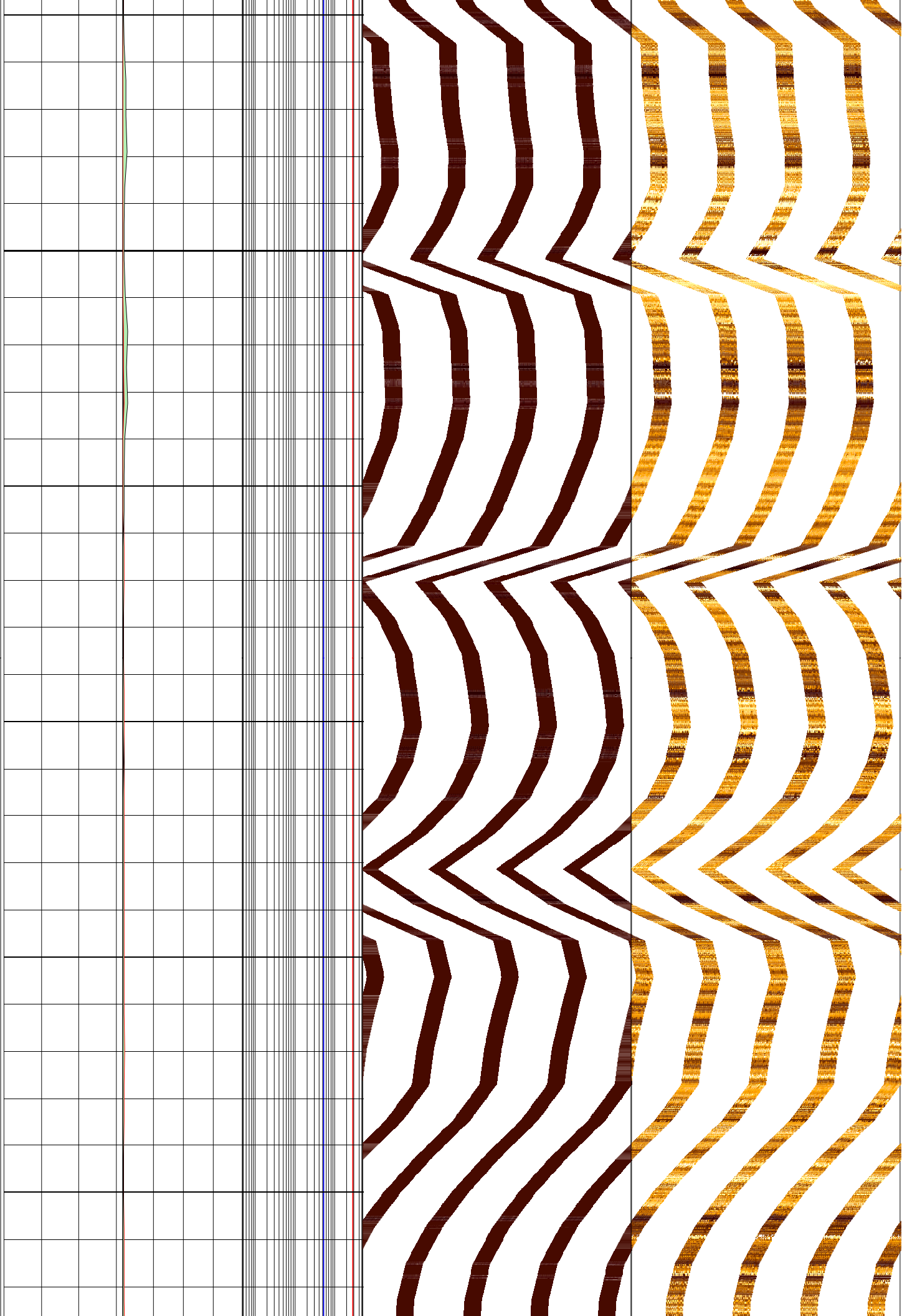

6

8

10

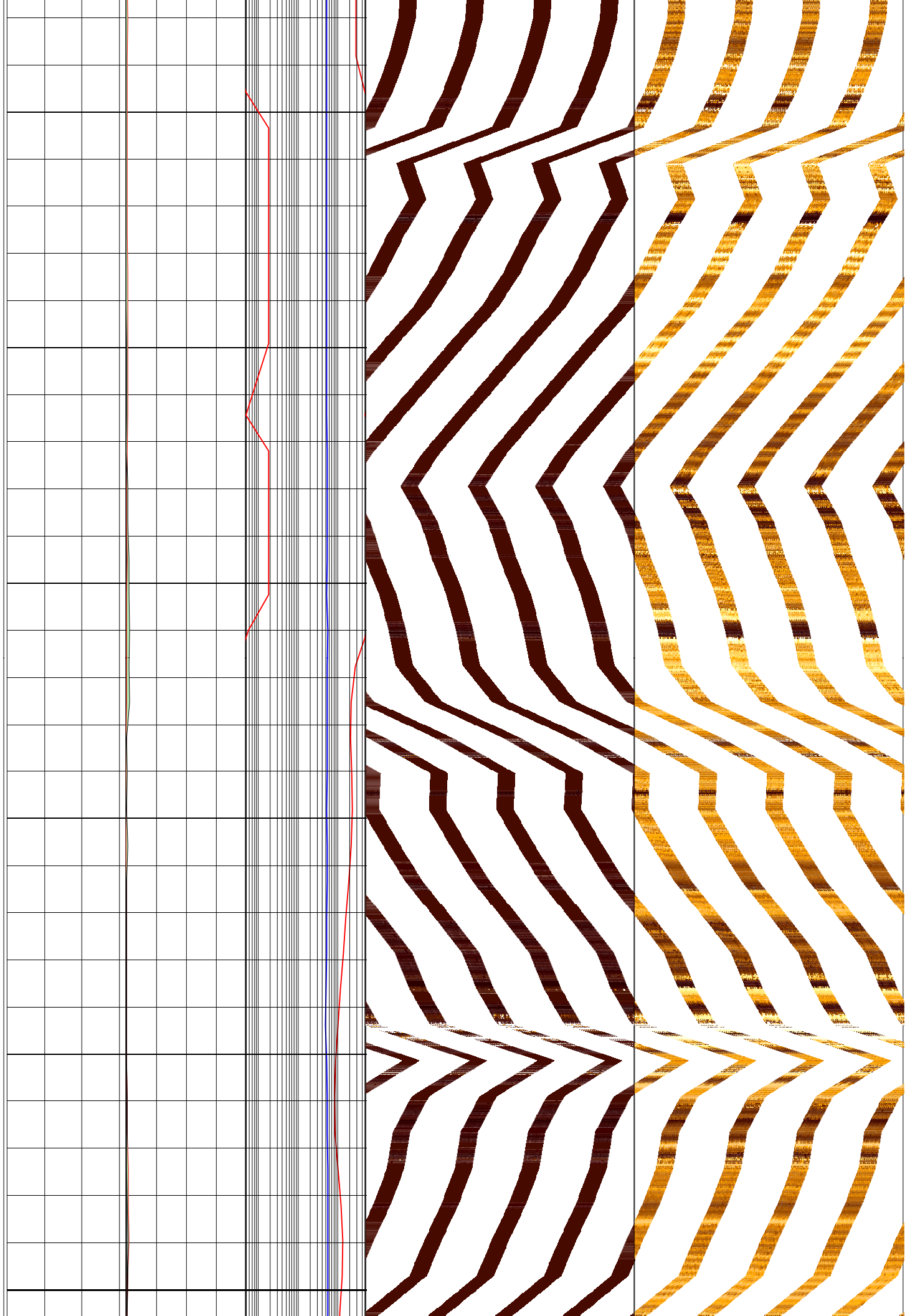

12

14

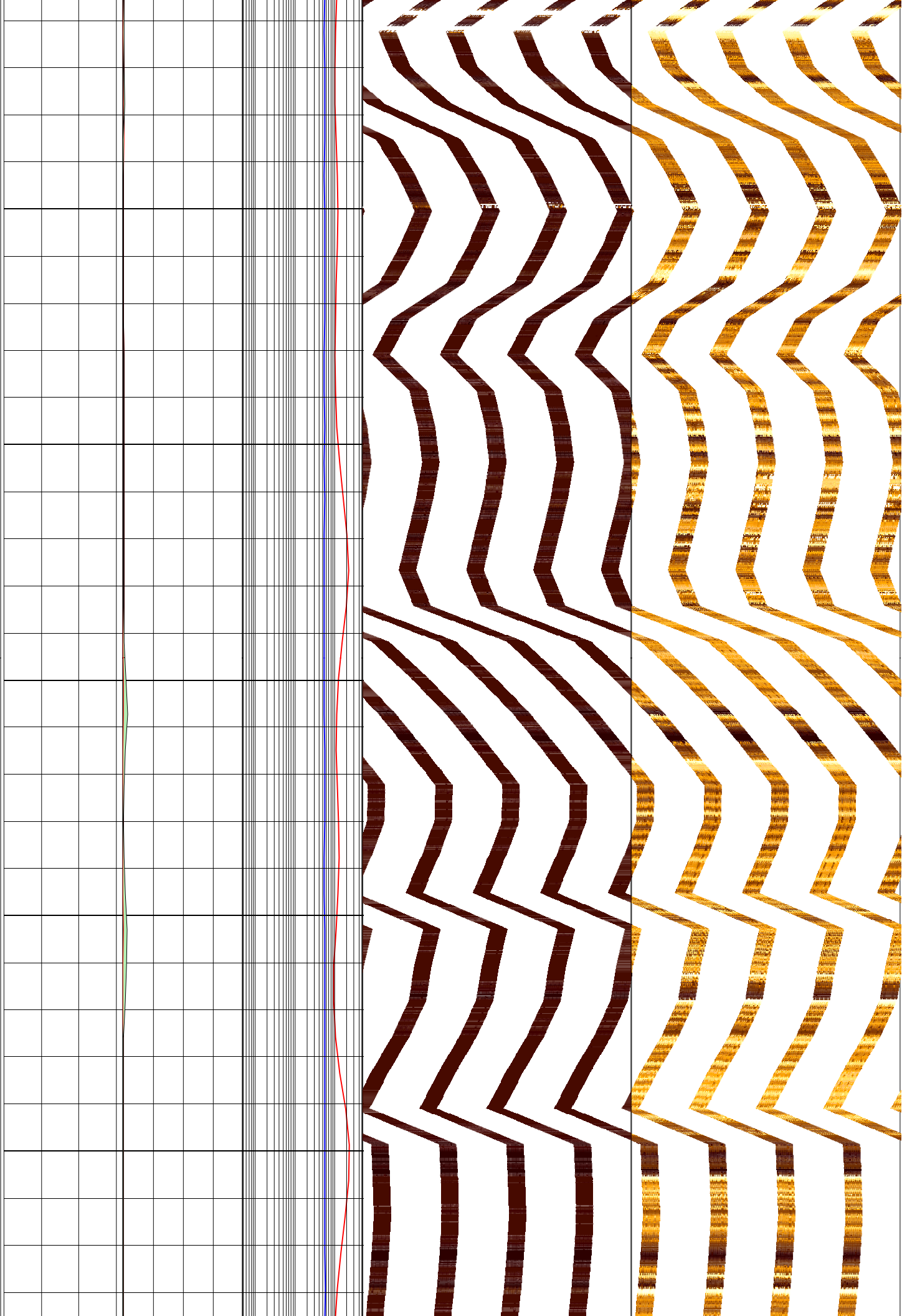

16

18

20

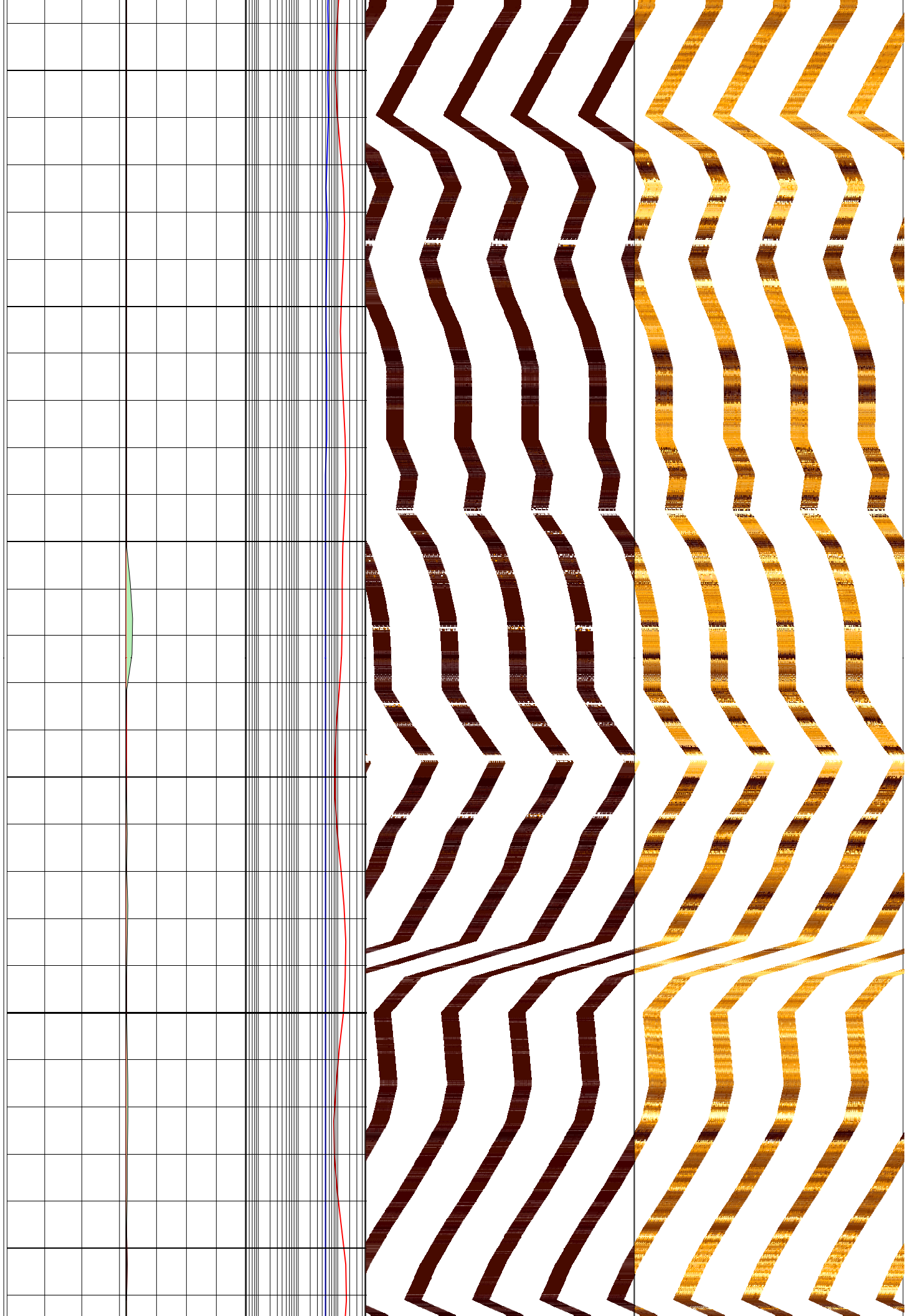

22

24

26



28

30

32



34

36

38

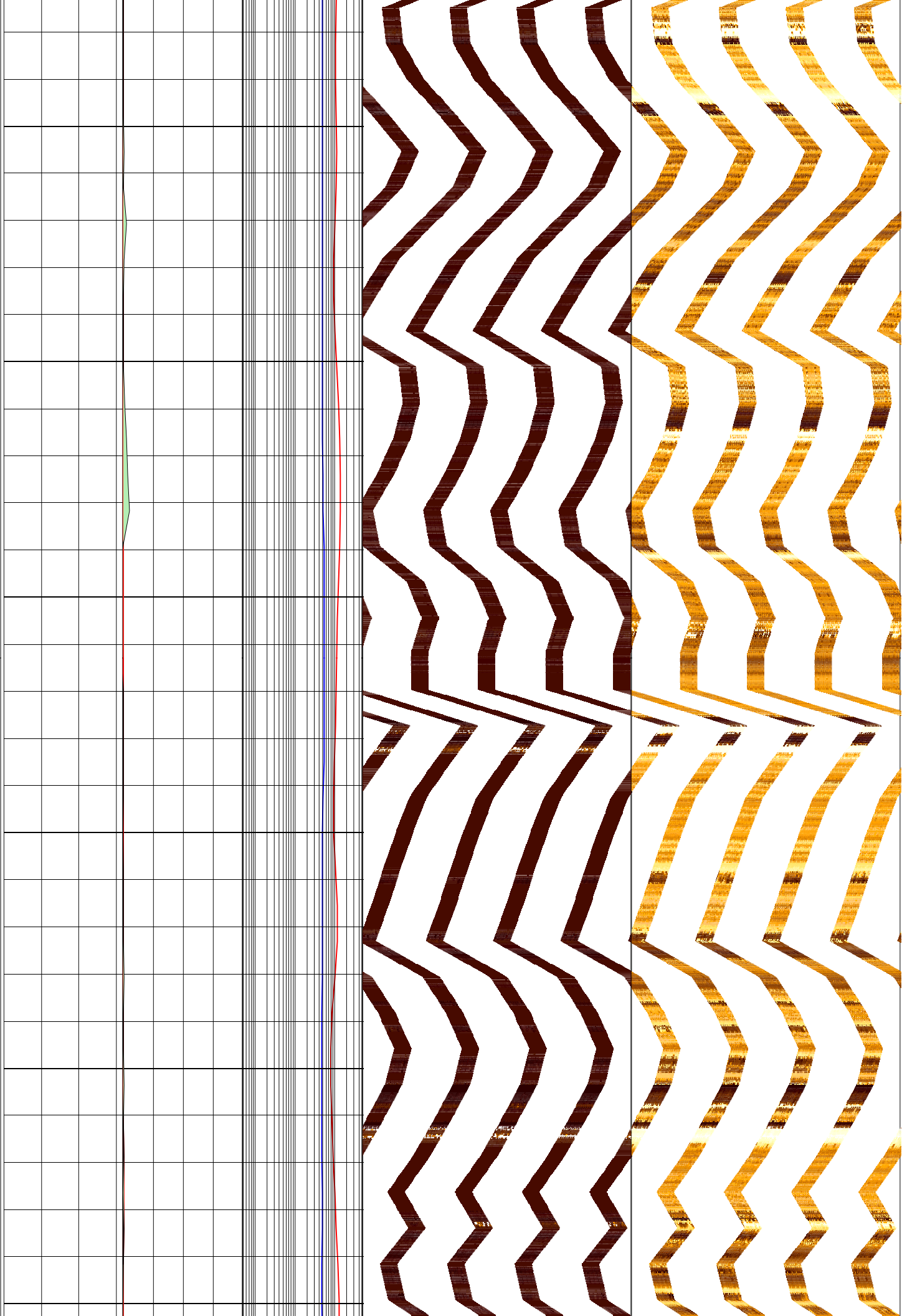

40

42

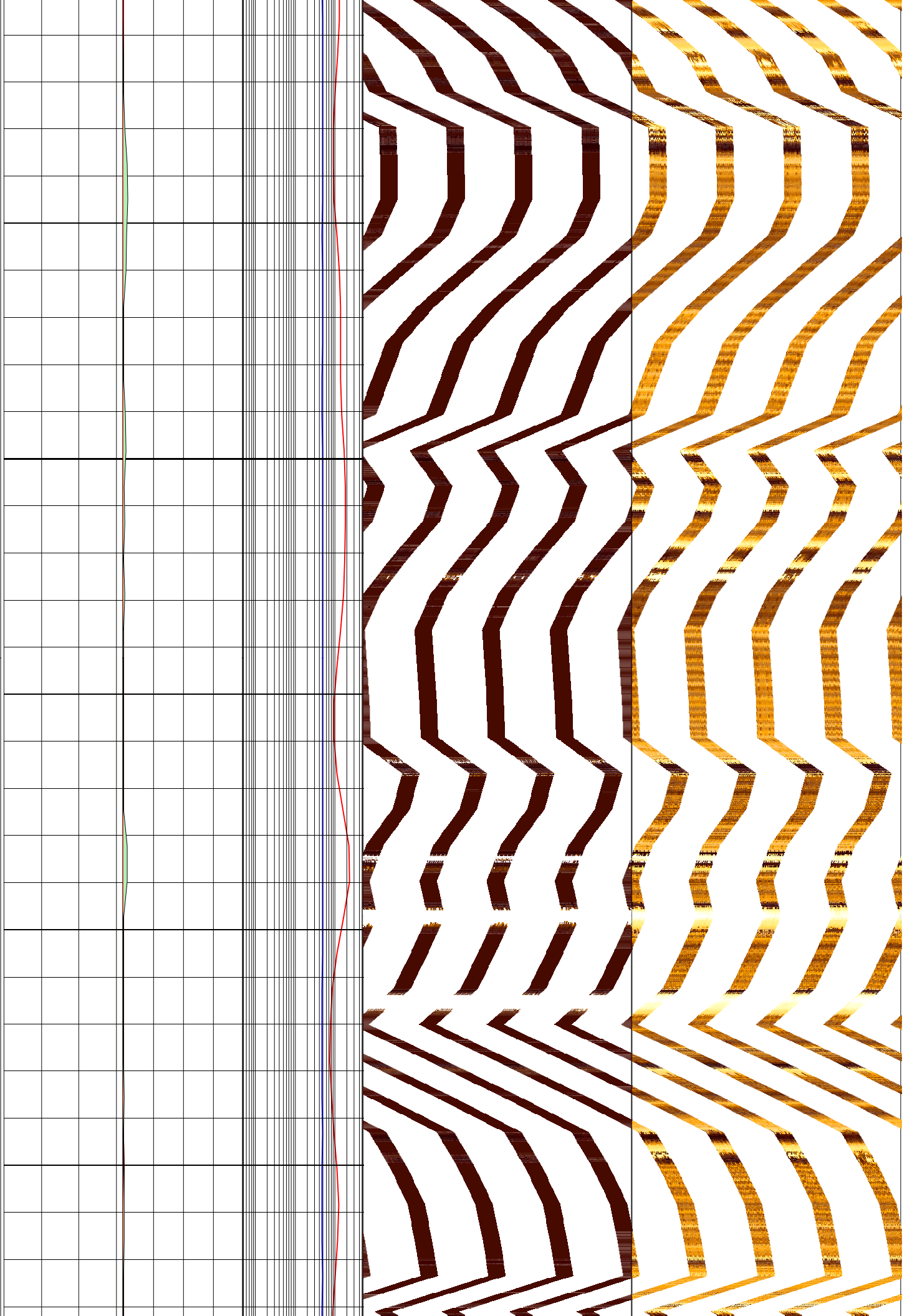

44

46

48

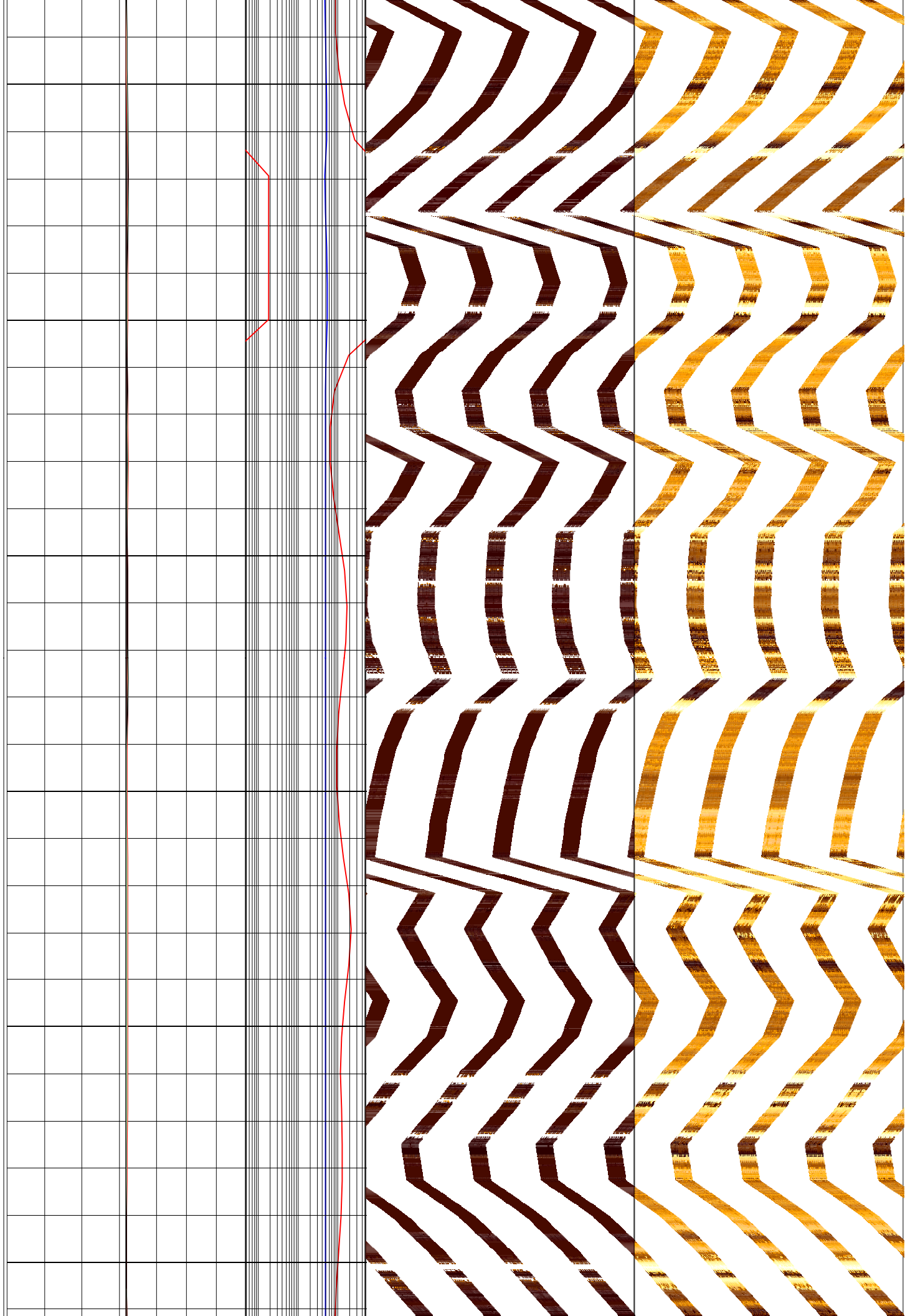

50

52

54

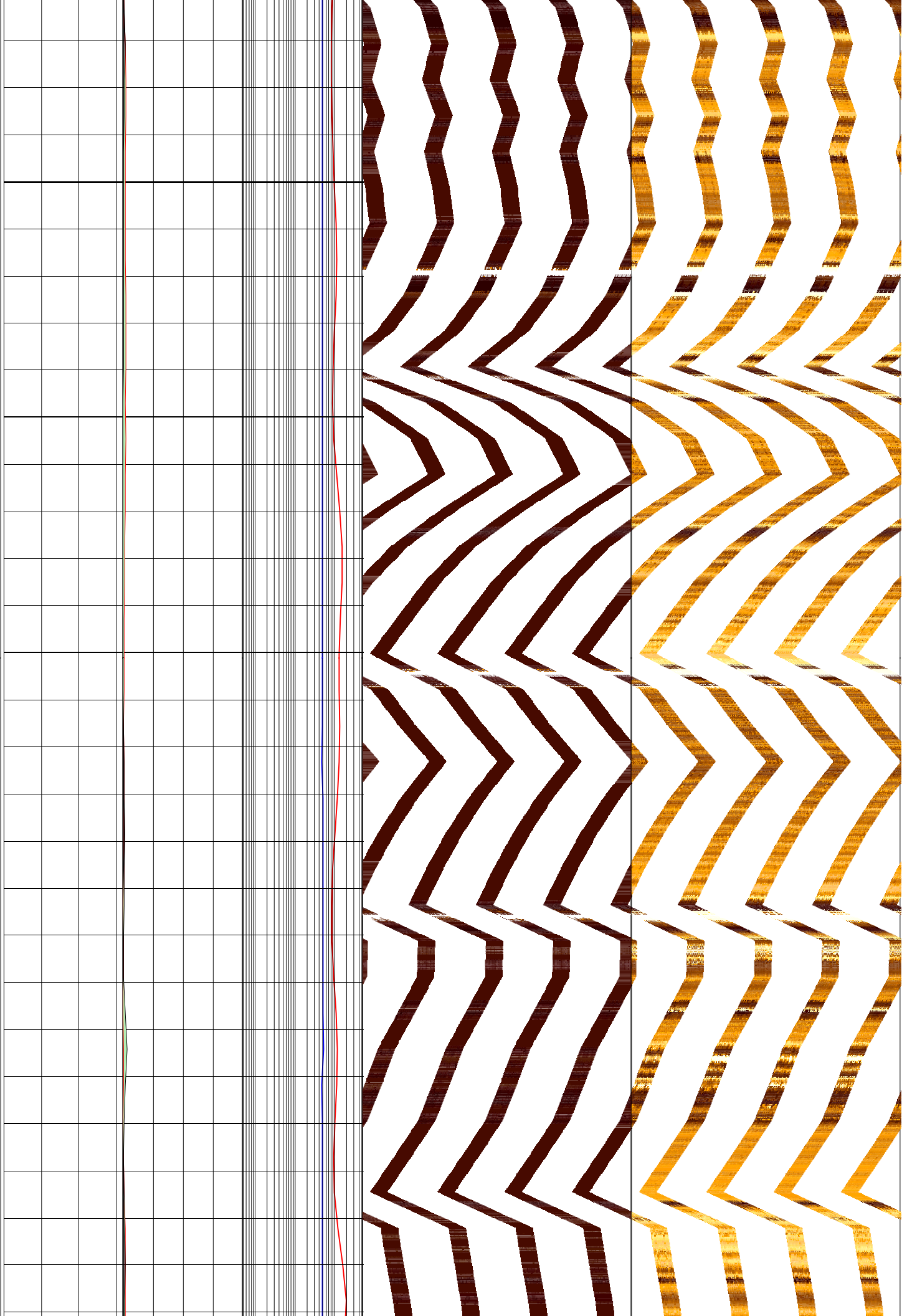

56

58

60

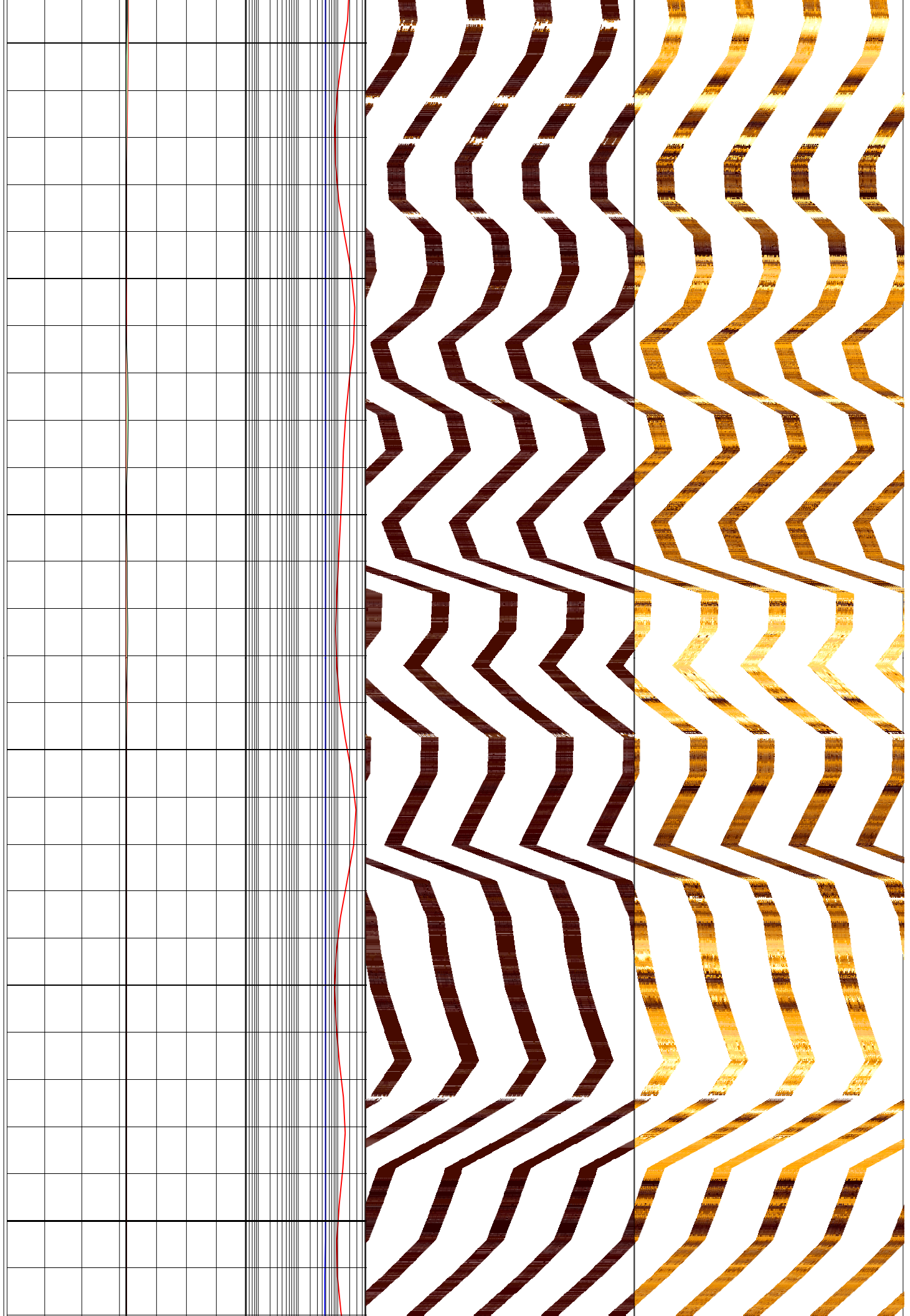

62

64

66

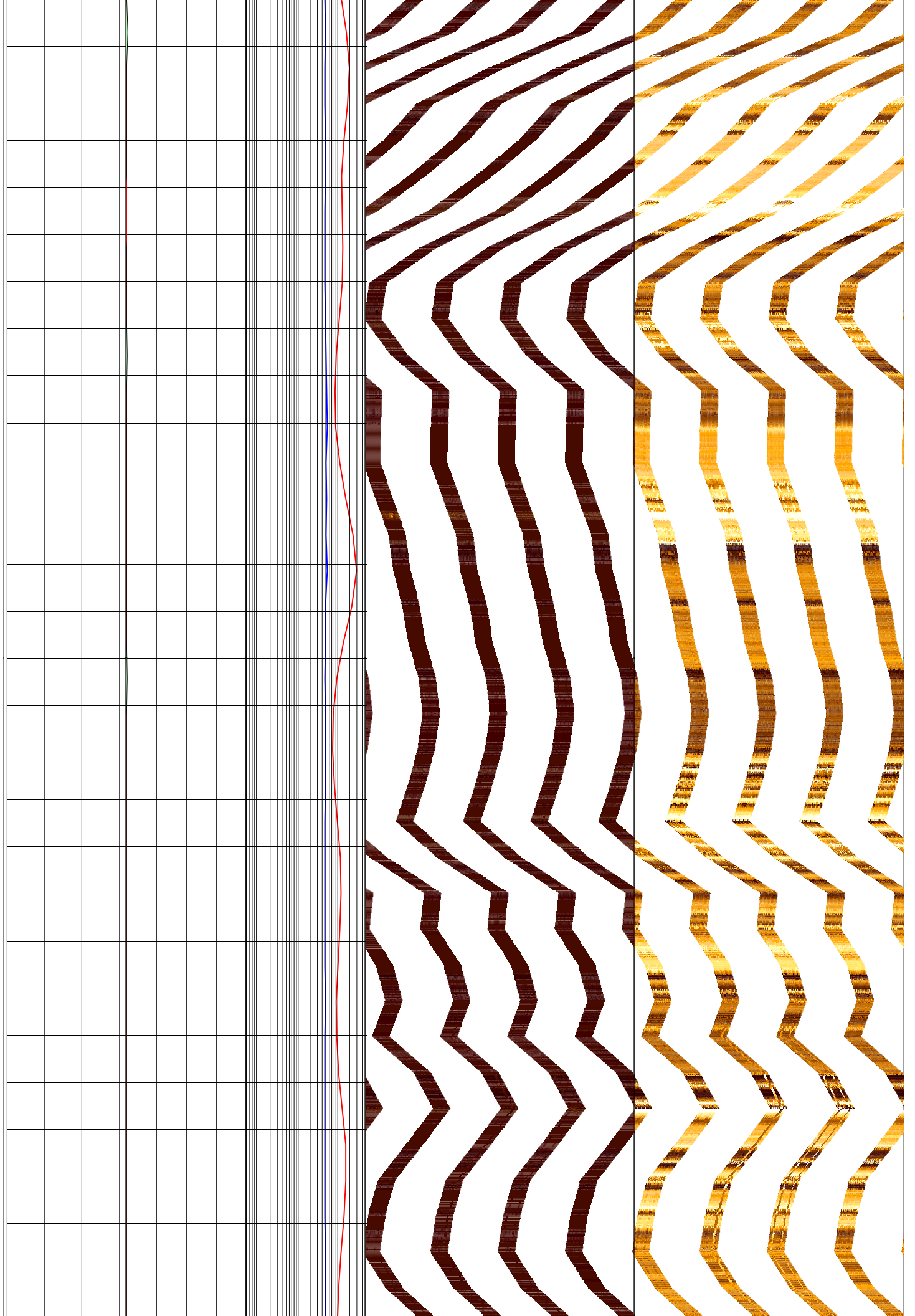

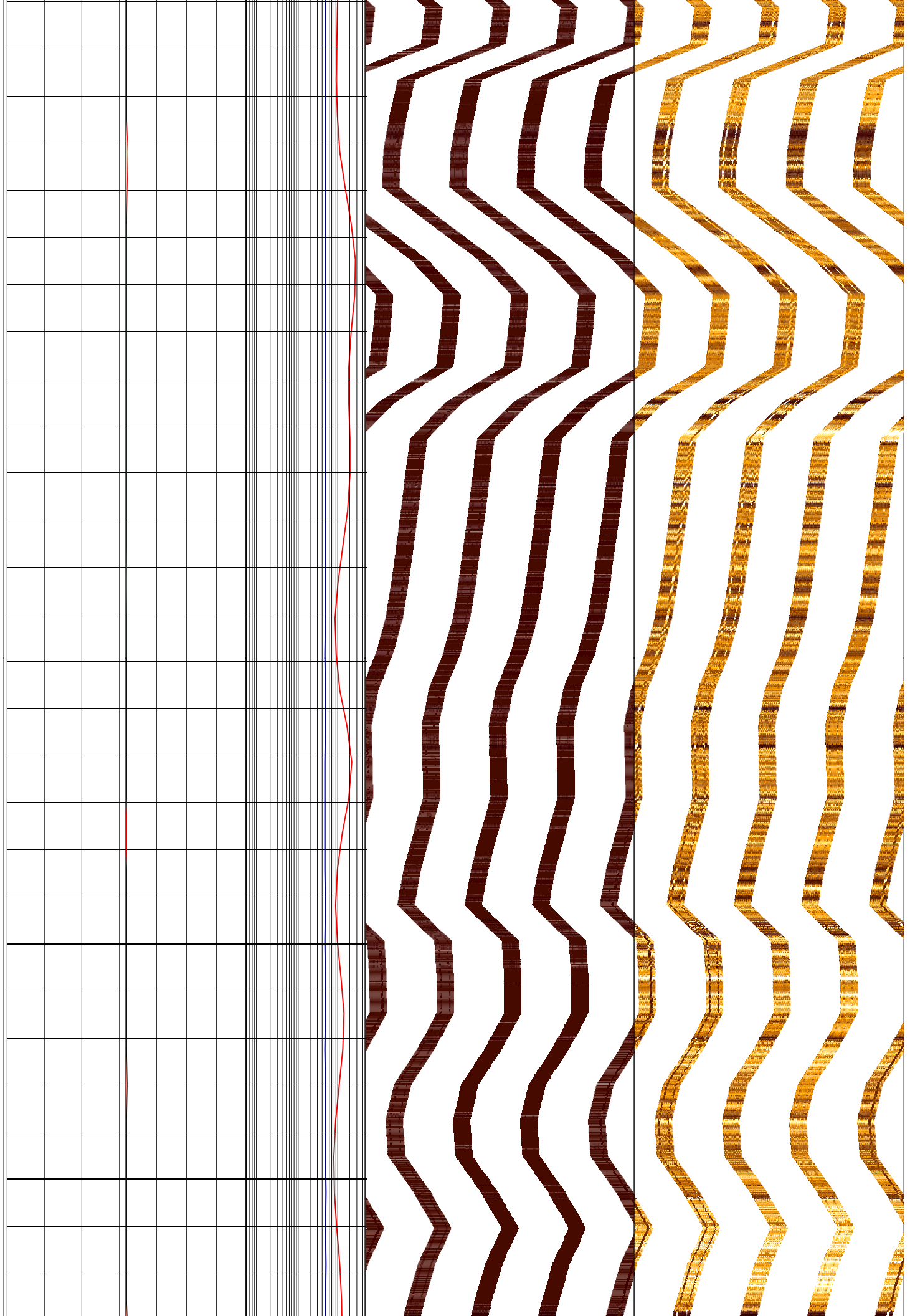

72

74

76

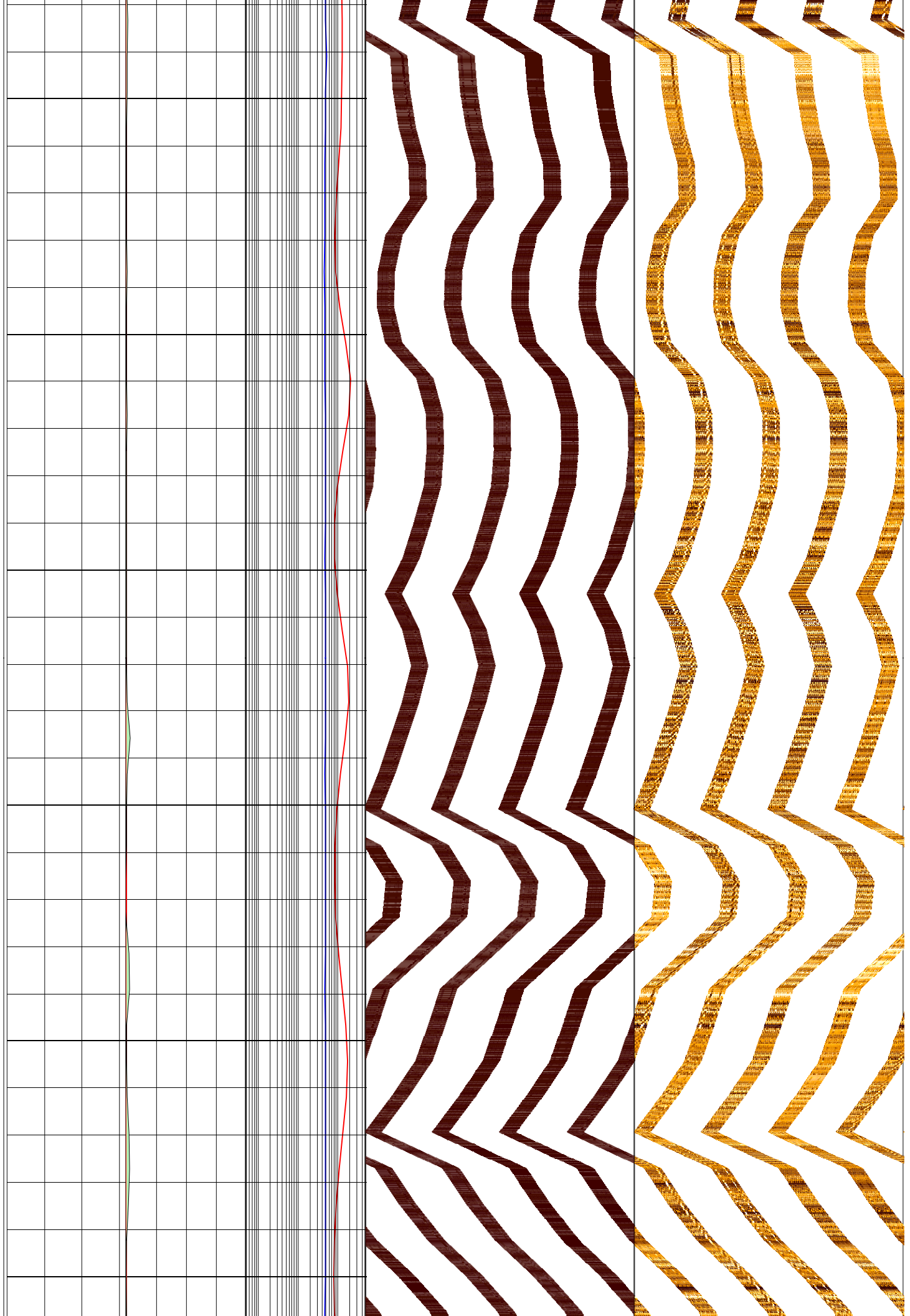

78

80

82

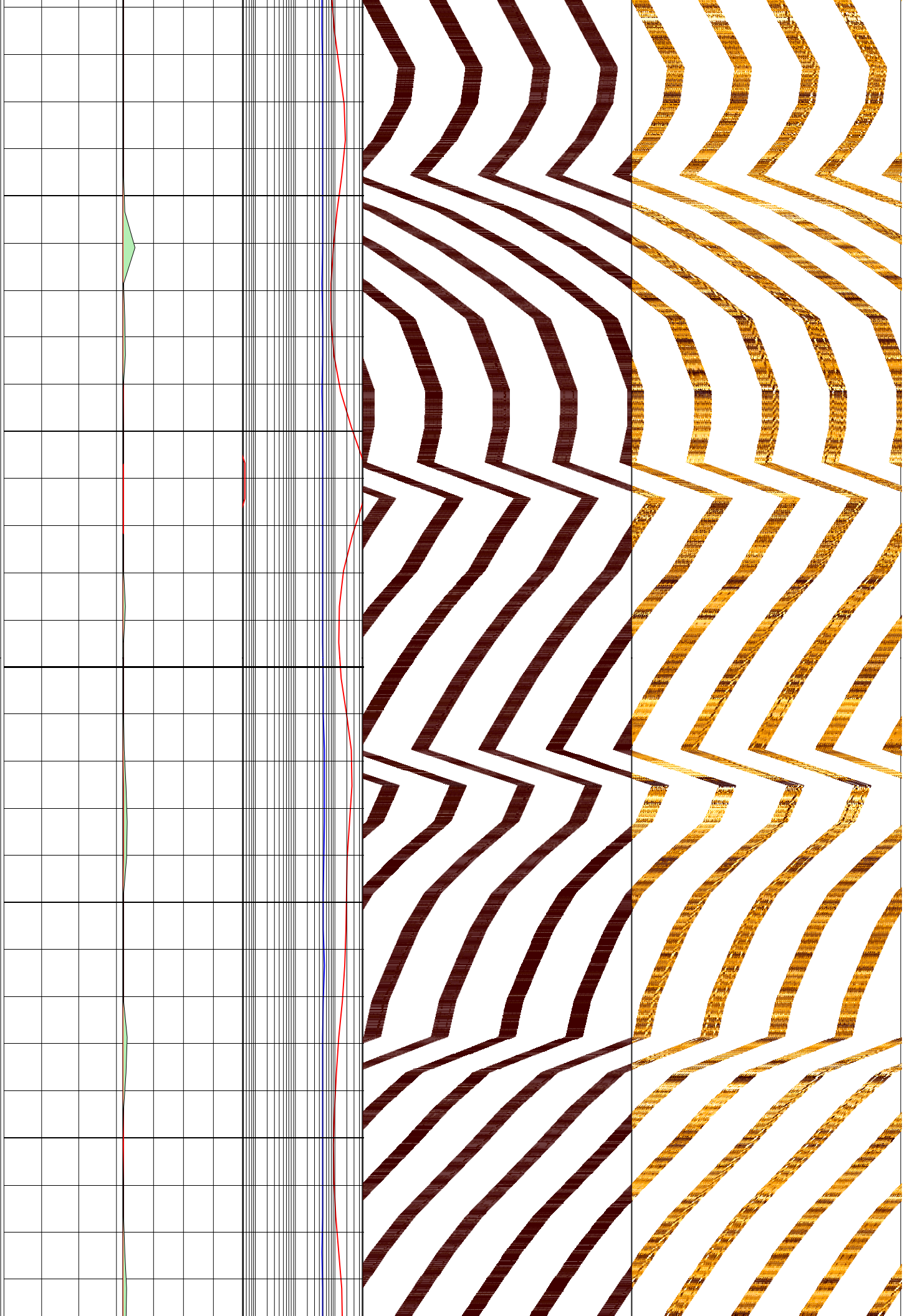

84

86

88



90

92

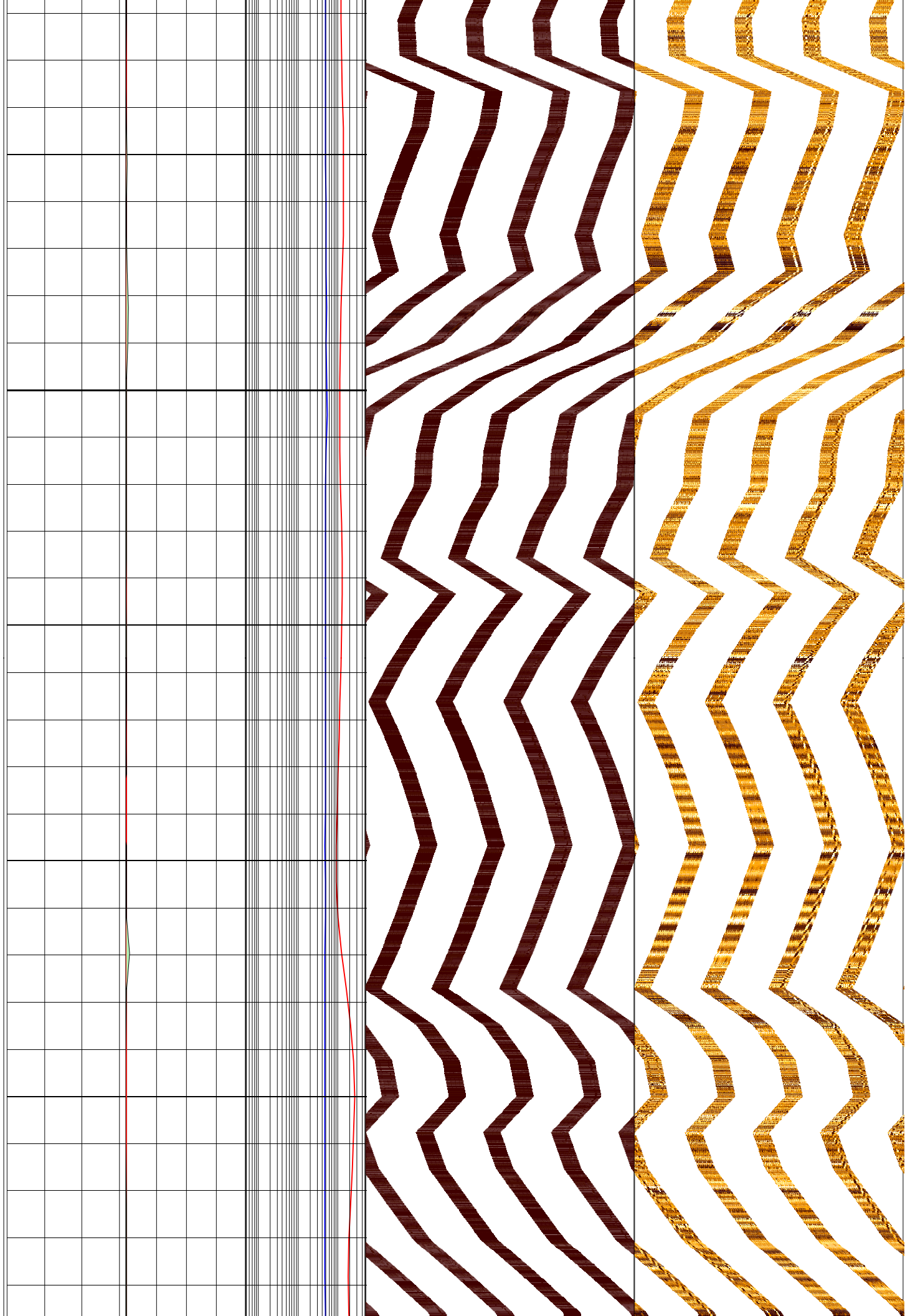

94

96

98

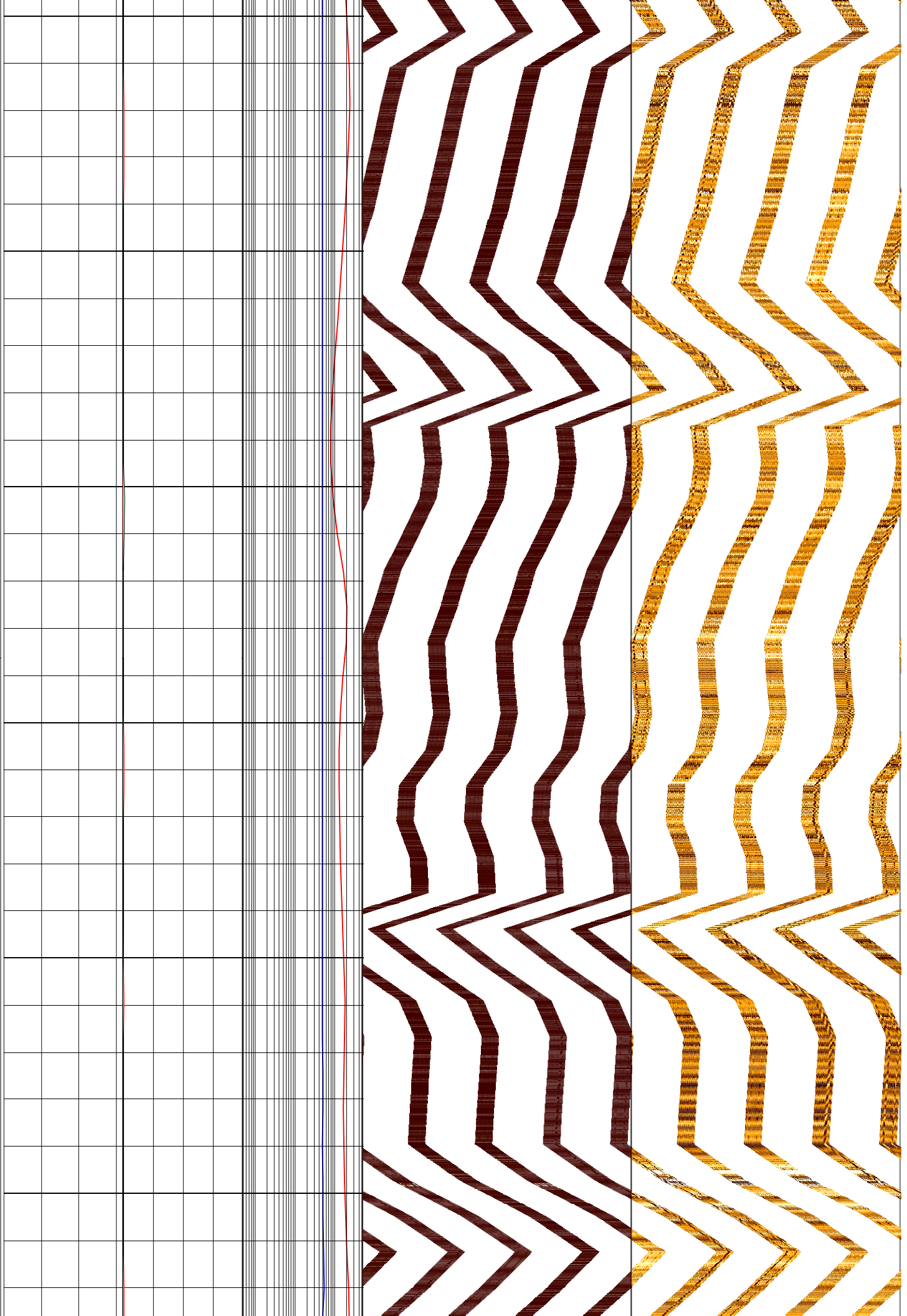

100

102

104

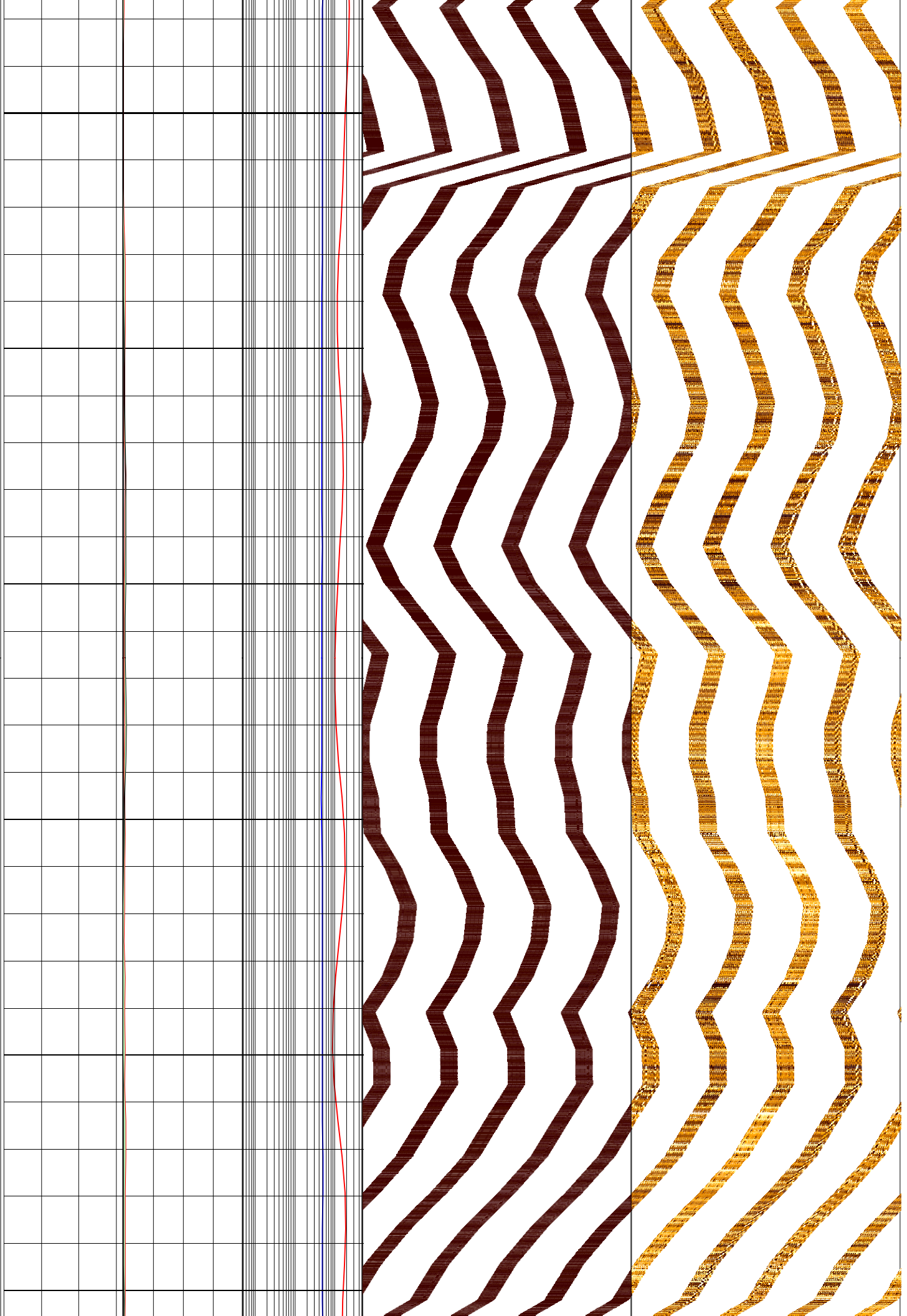

106

108

110

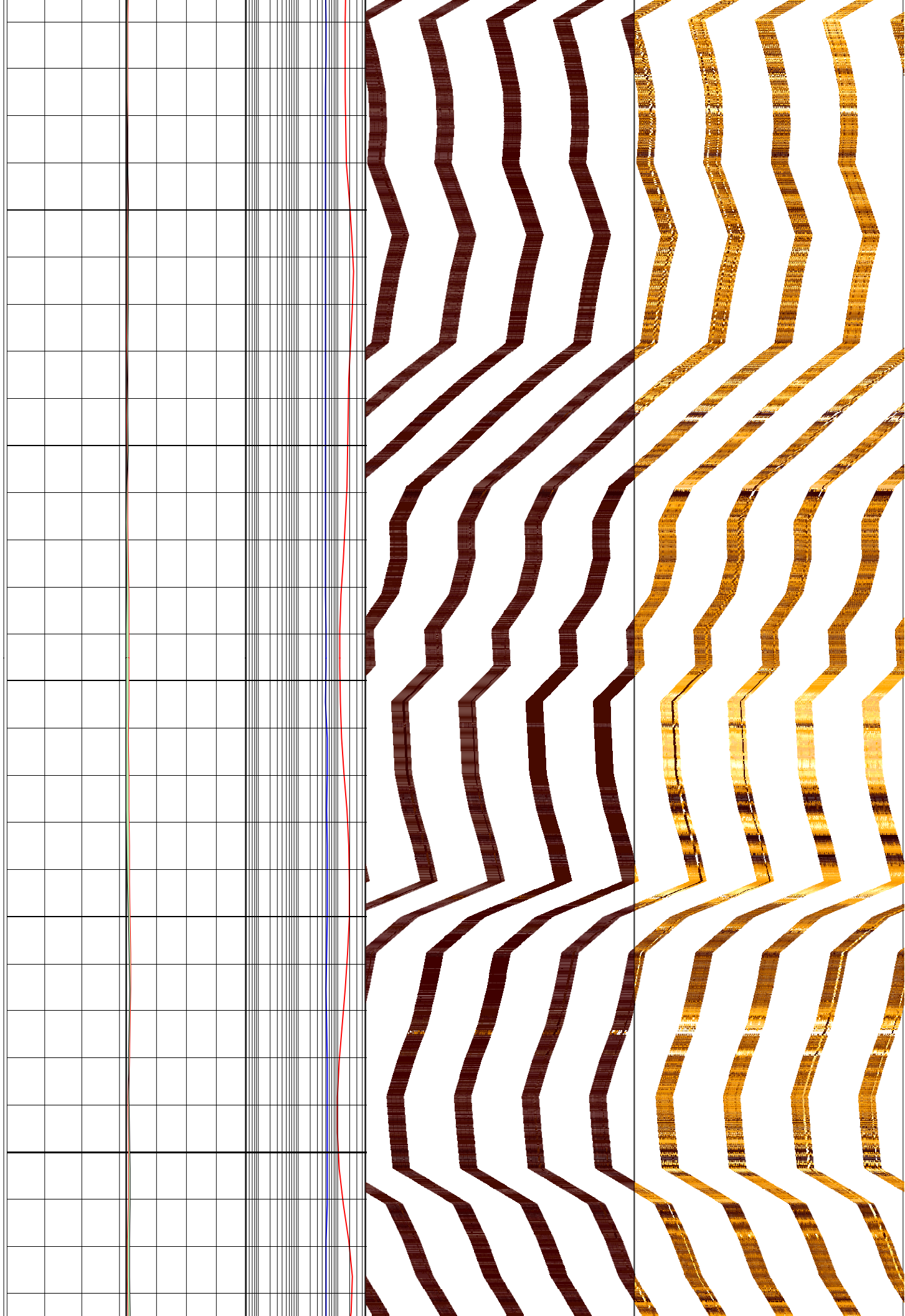

112

114

116

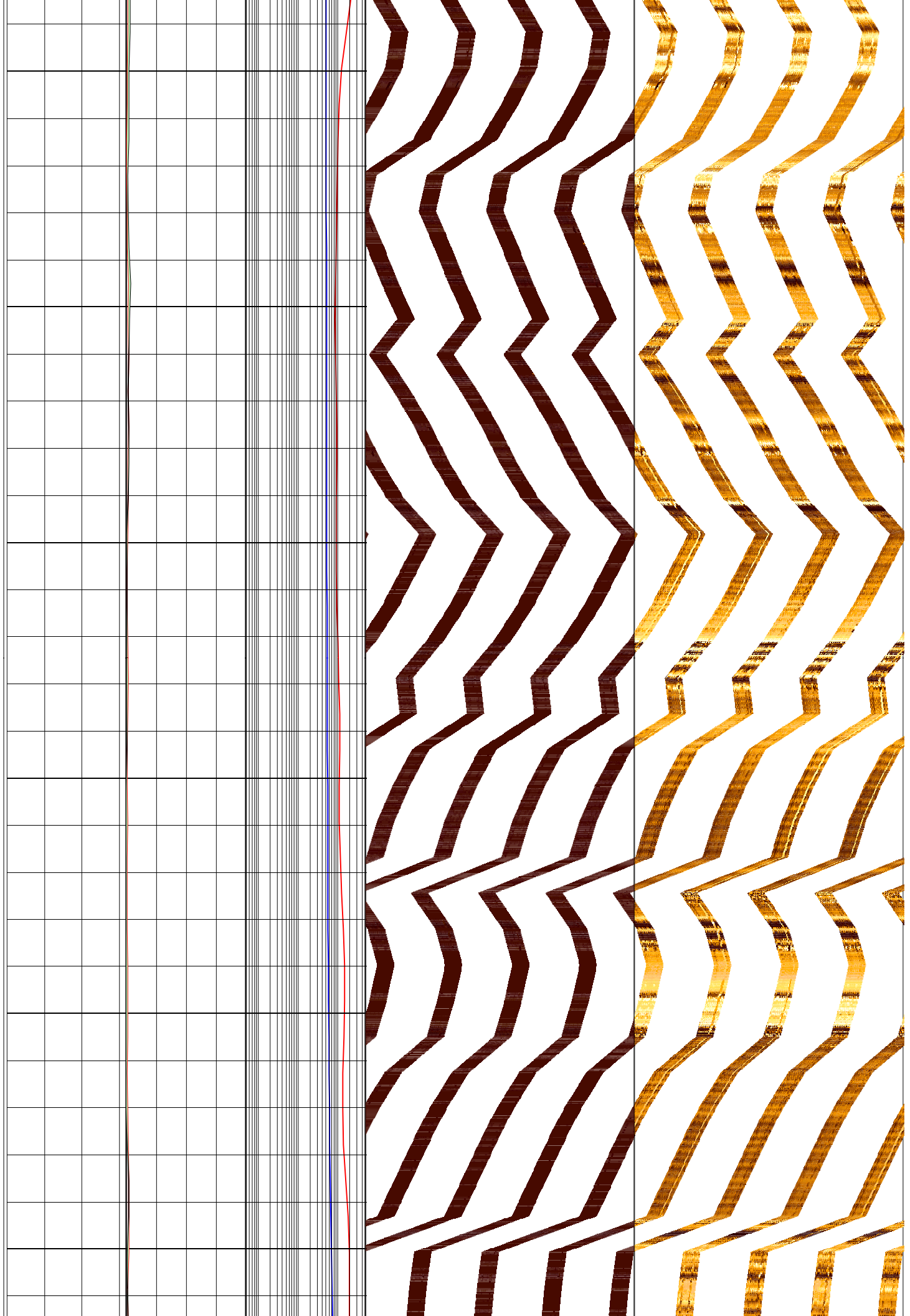

118

120

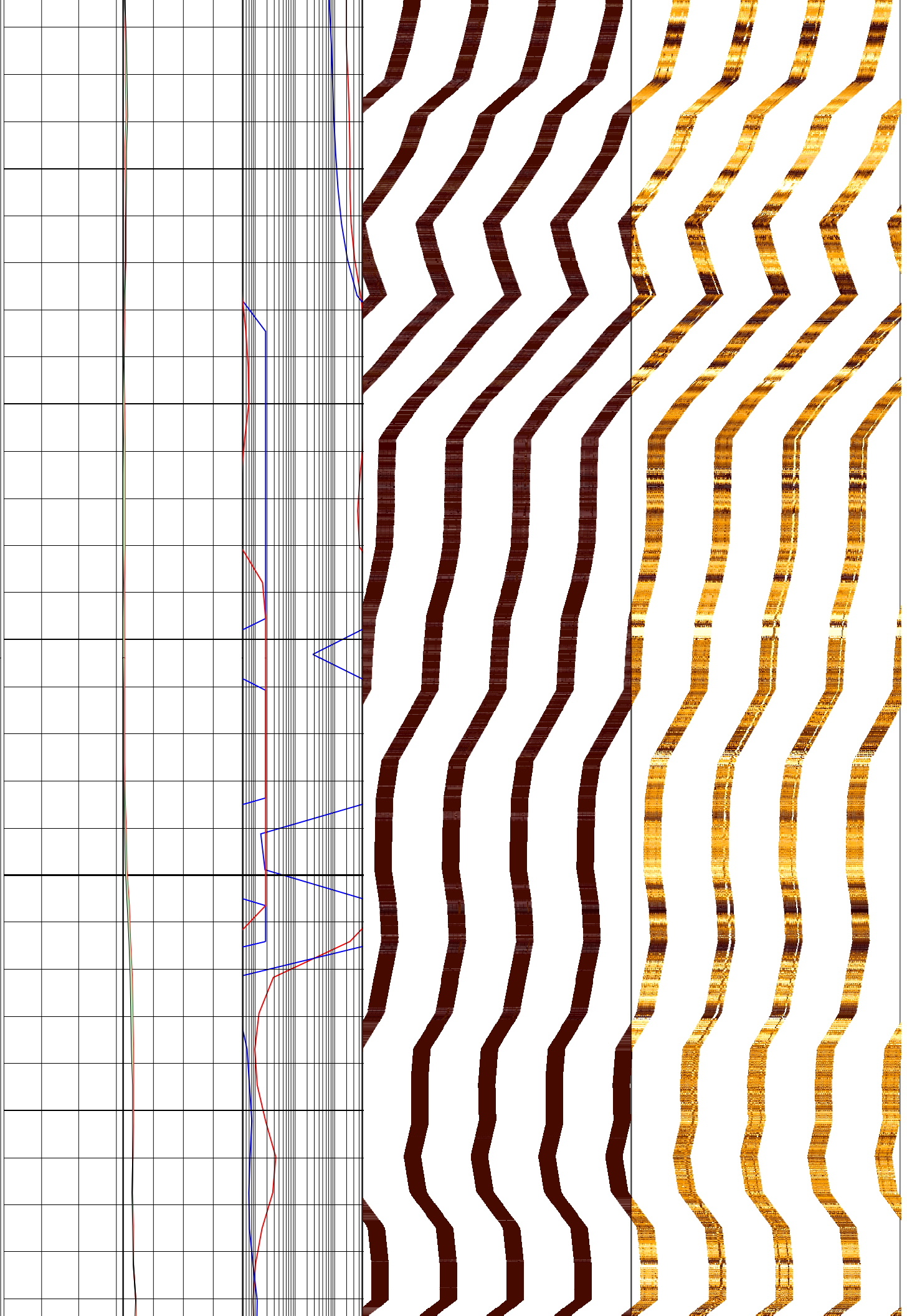

122

124

126

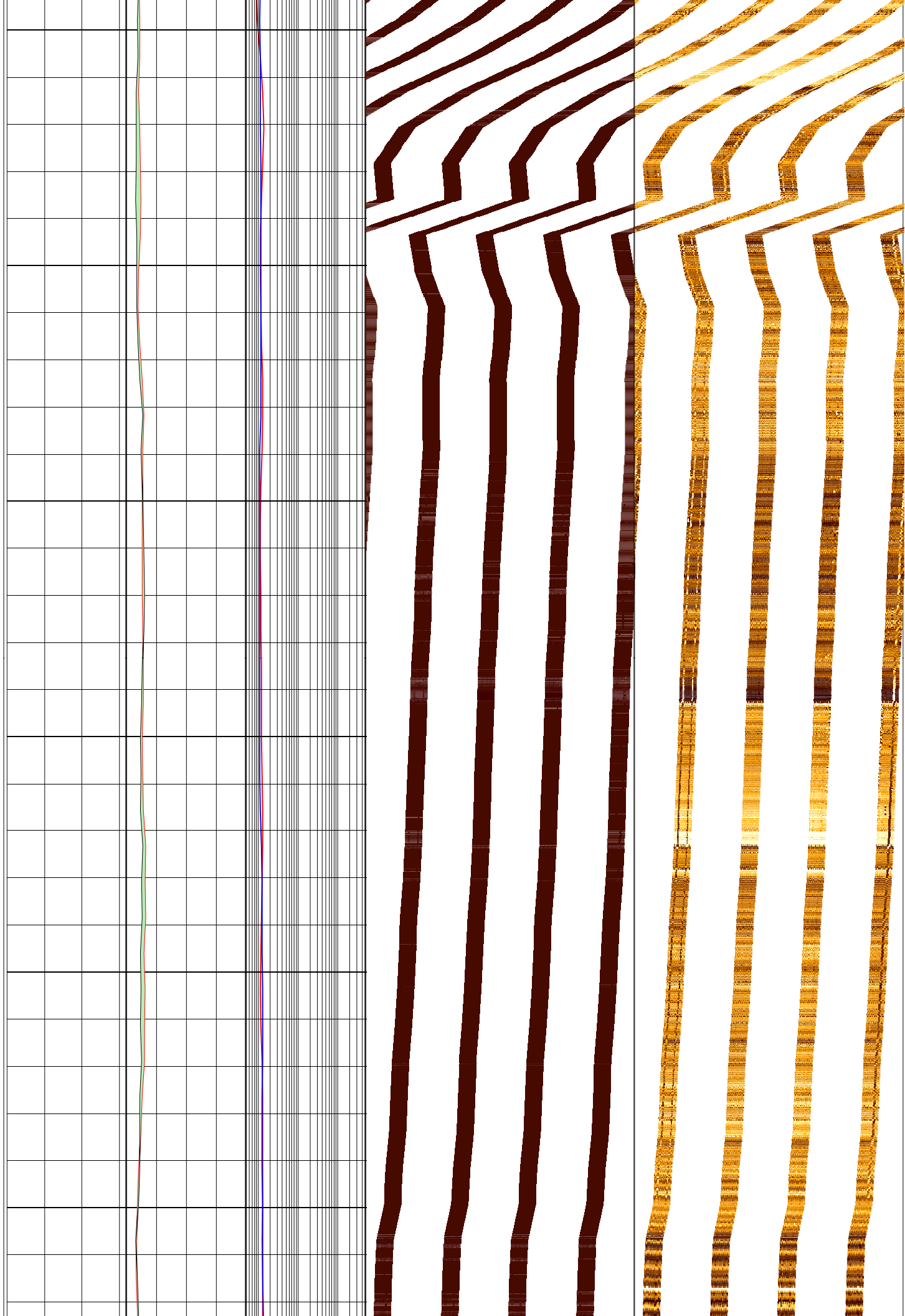

128

130

132

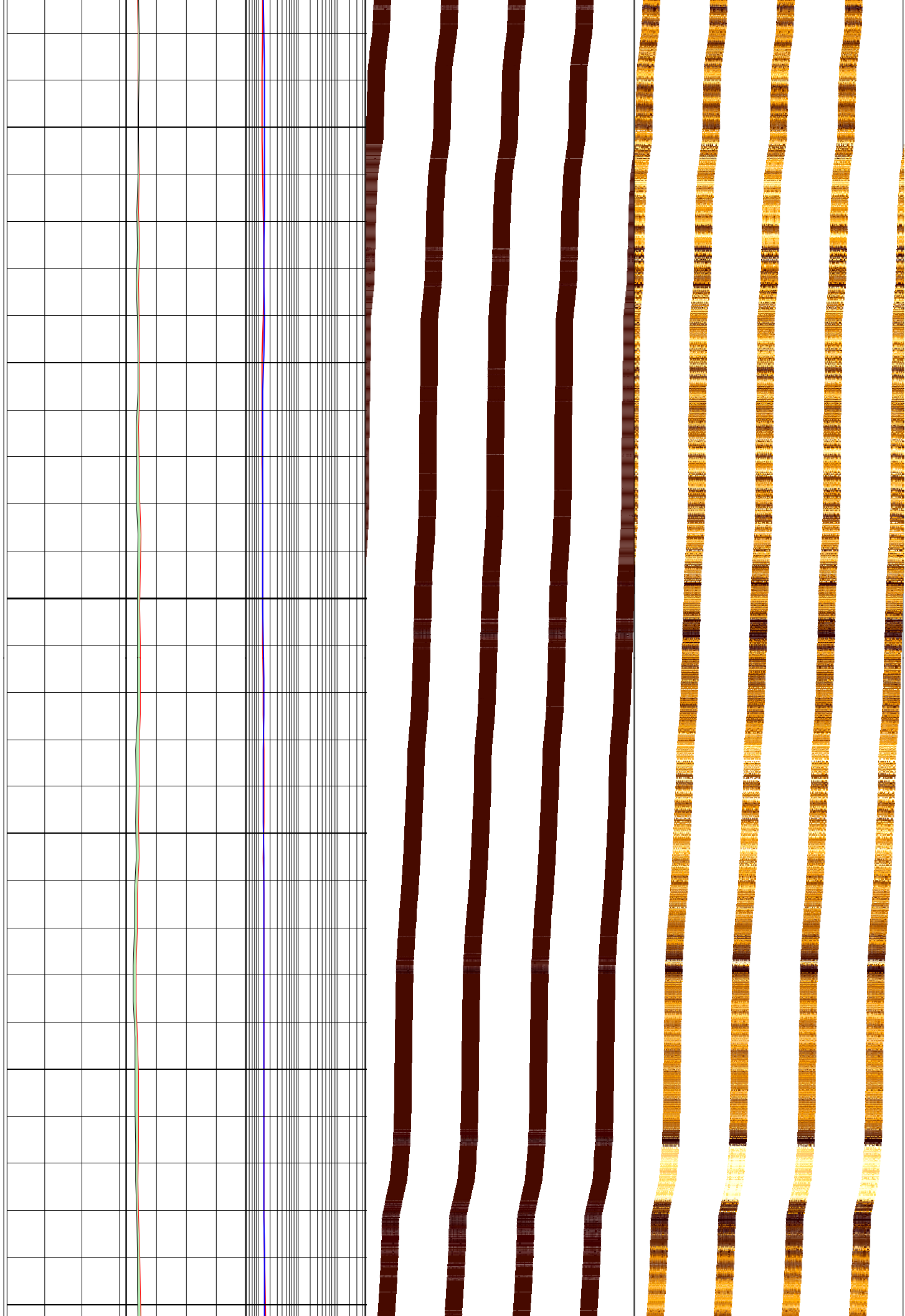

134

136

138

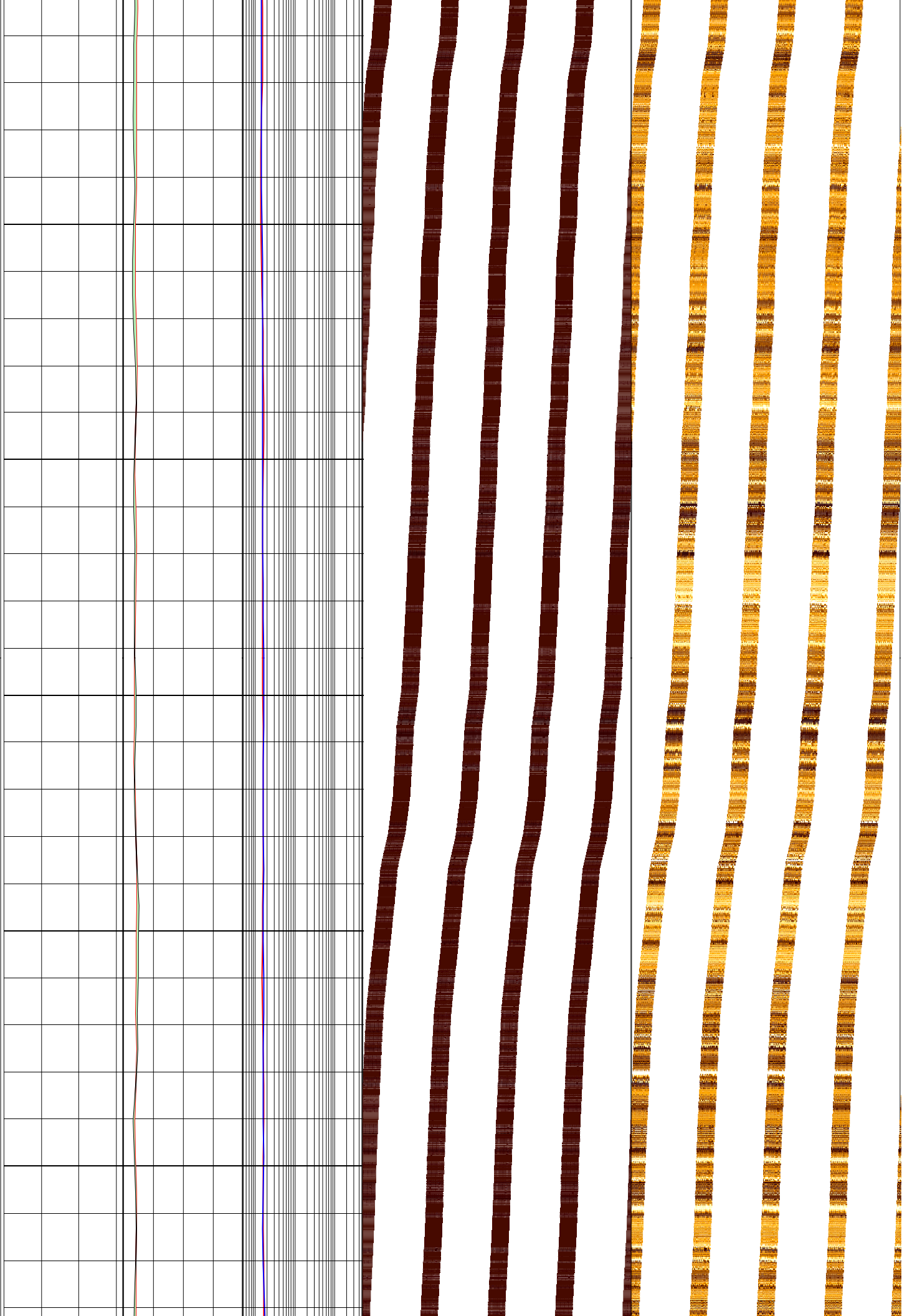

140

142

144

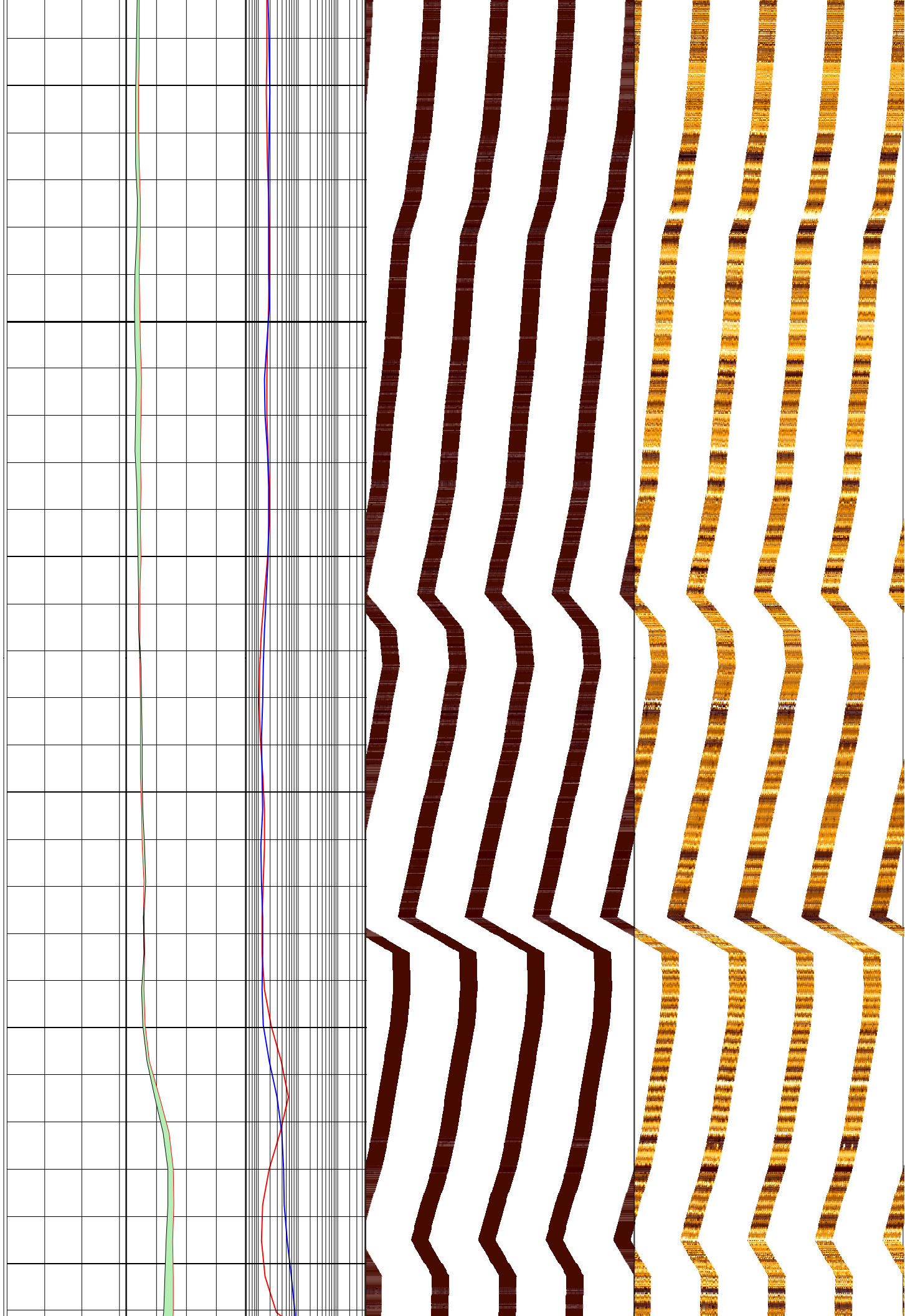

146

148

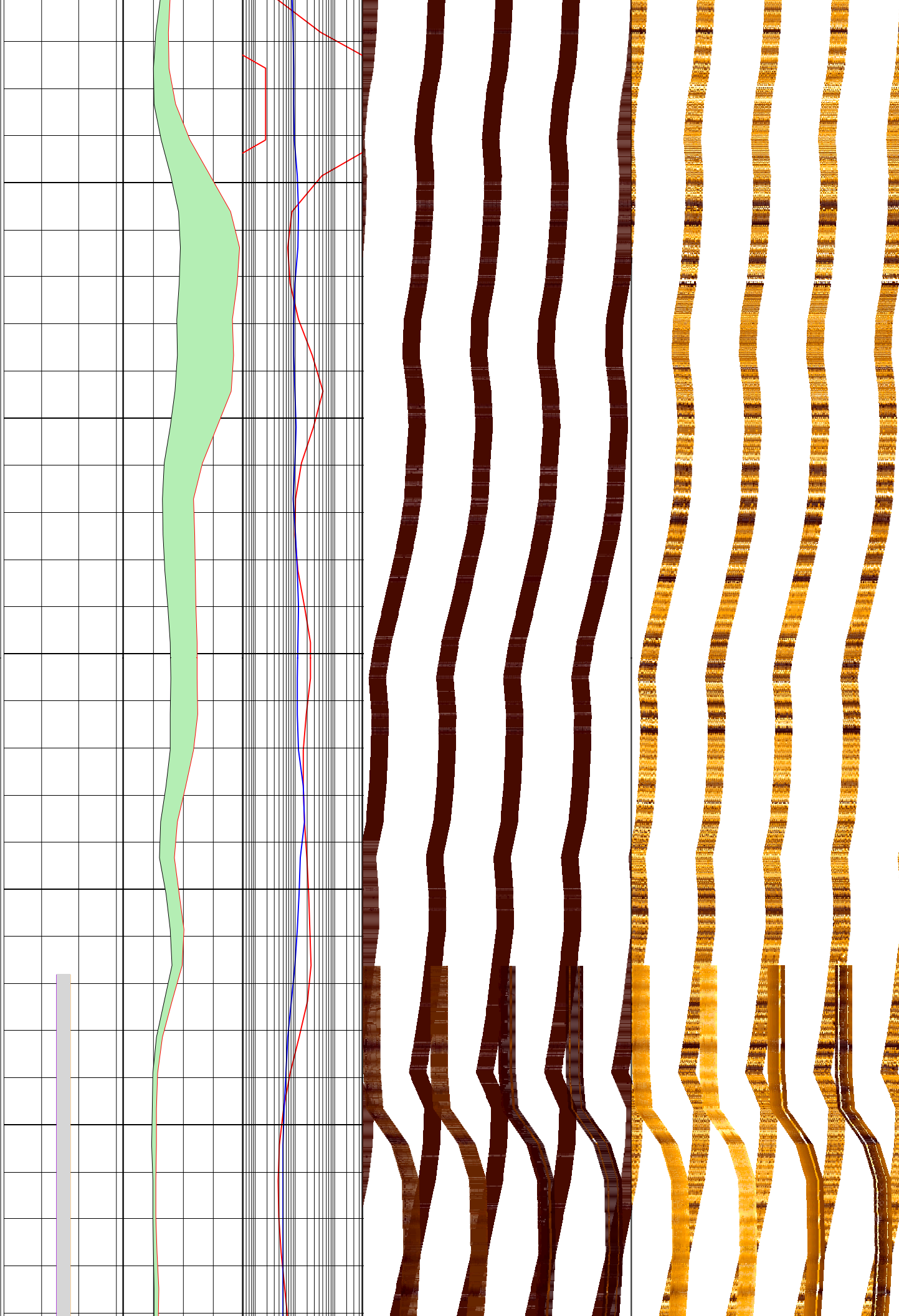

150

152

154

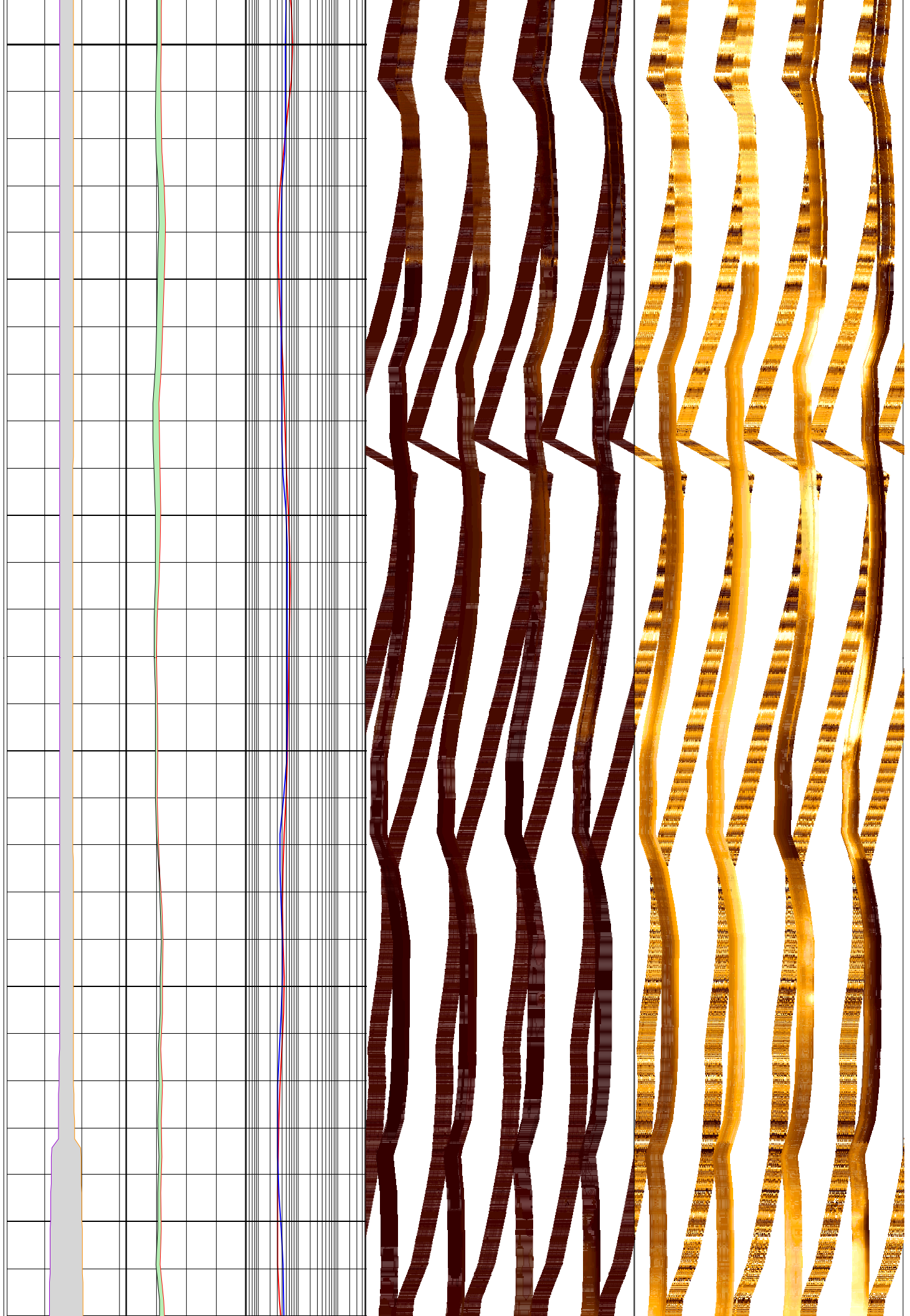

156

158

160

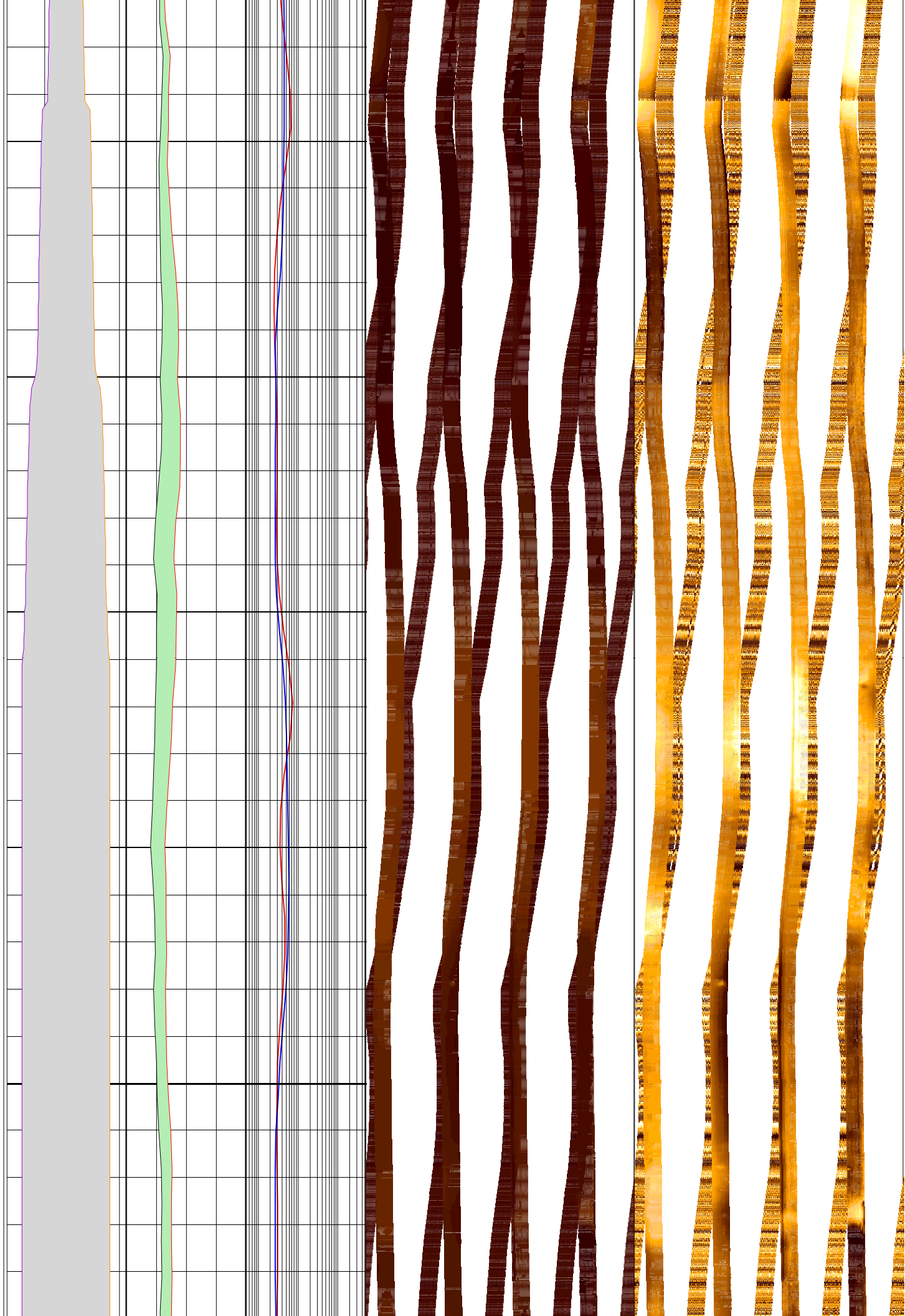

162

164

166

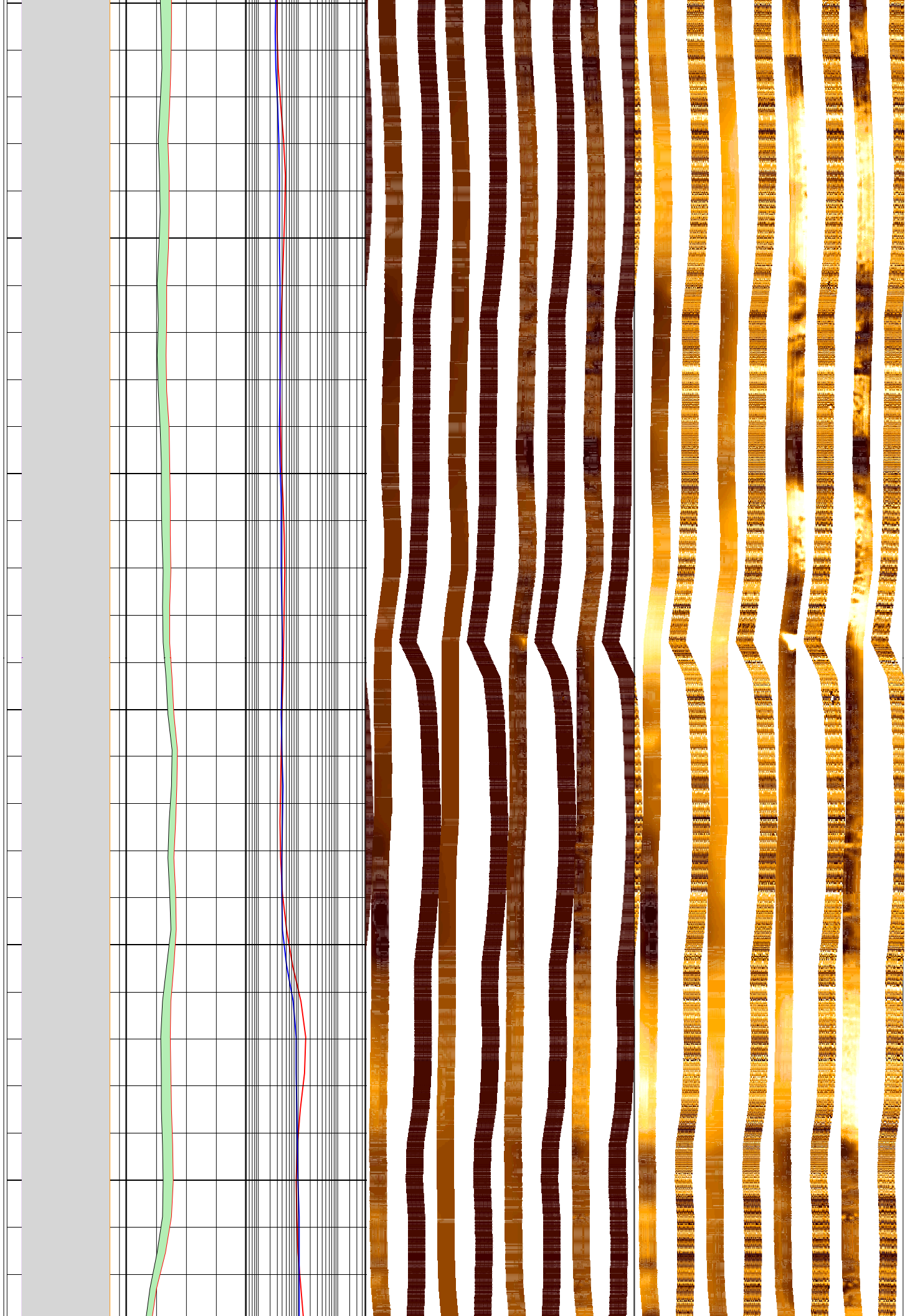

168

170

172

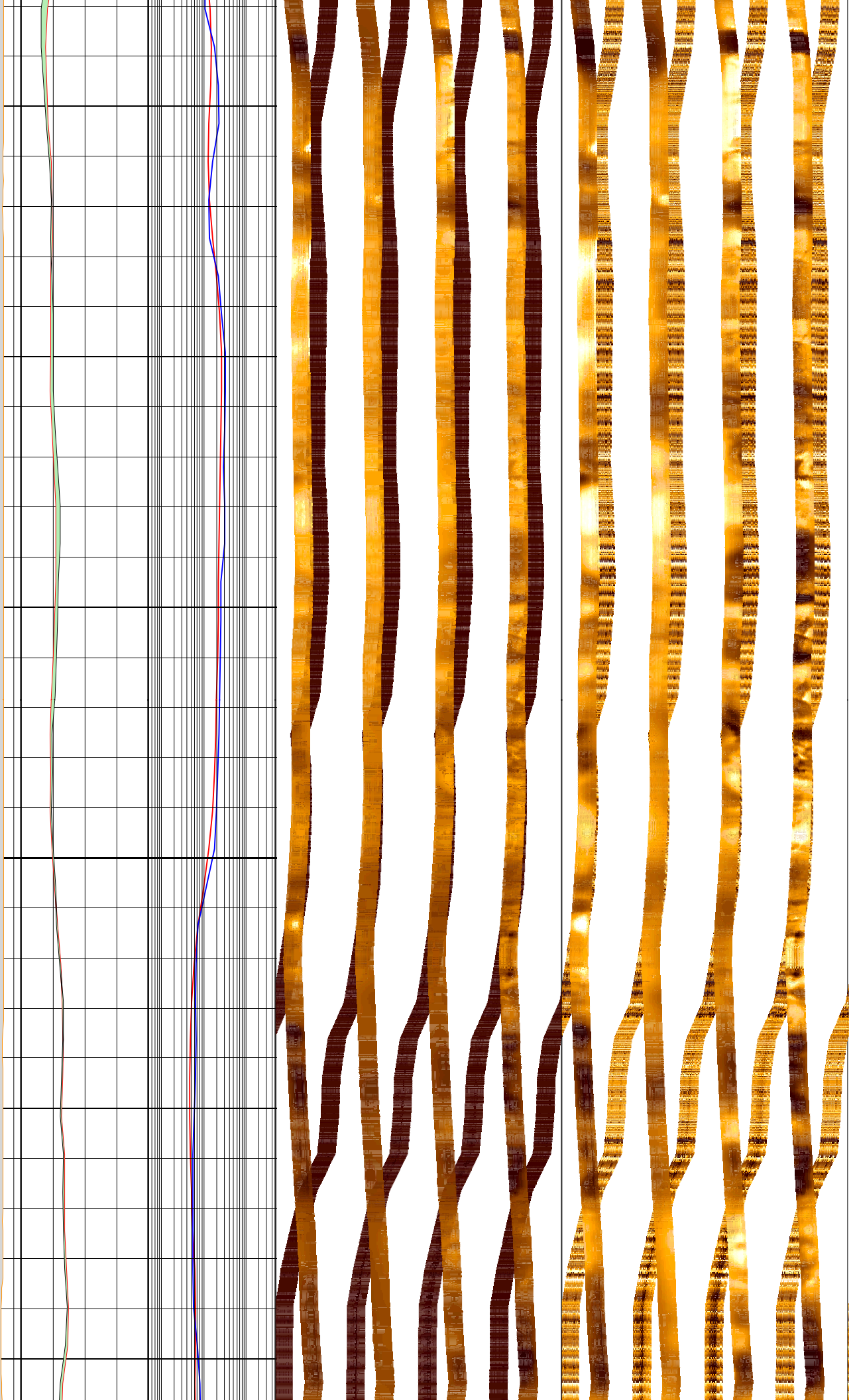

174

176

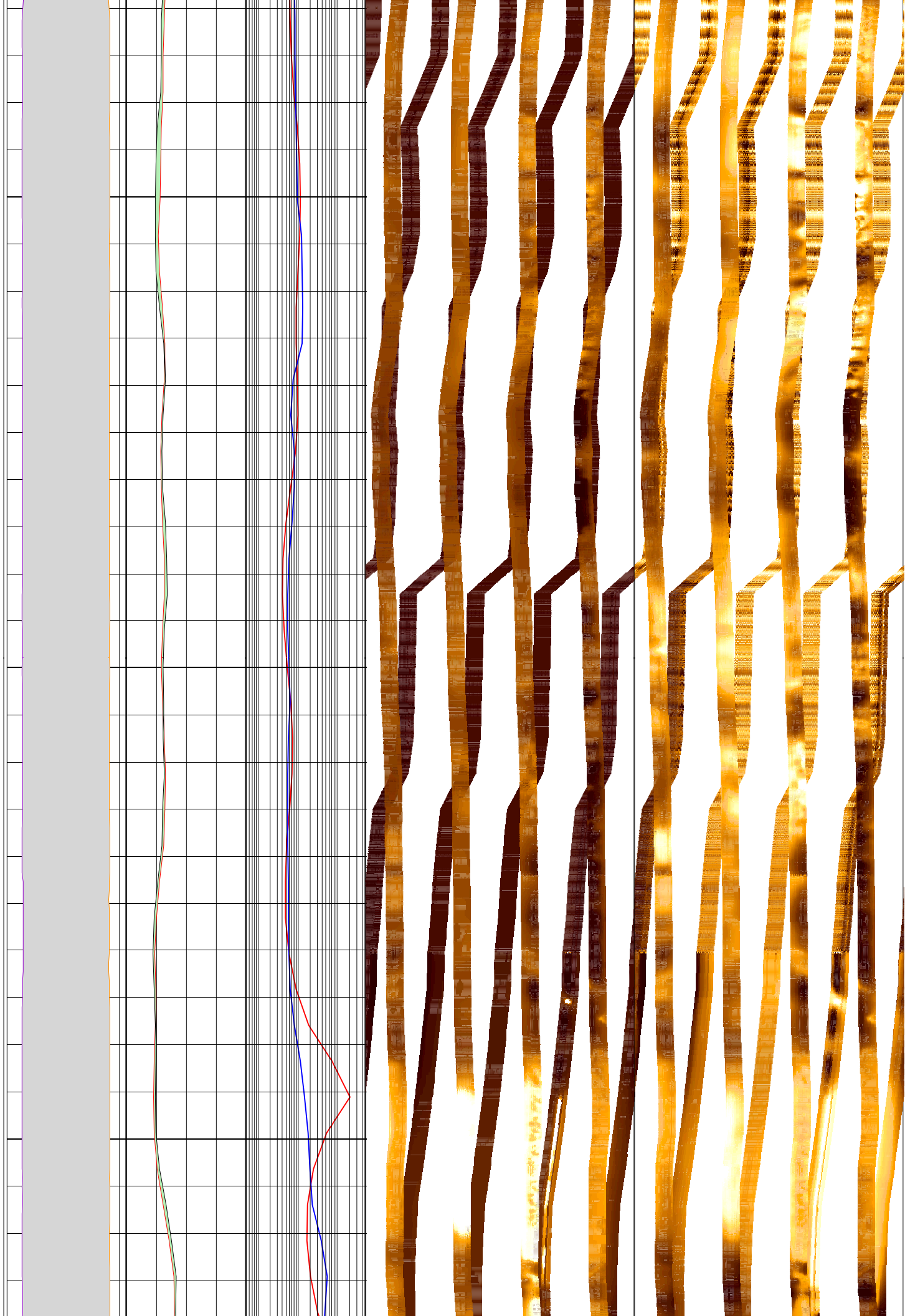

178

180

182

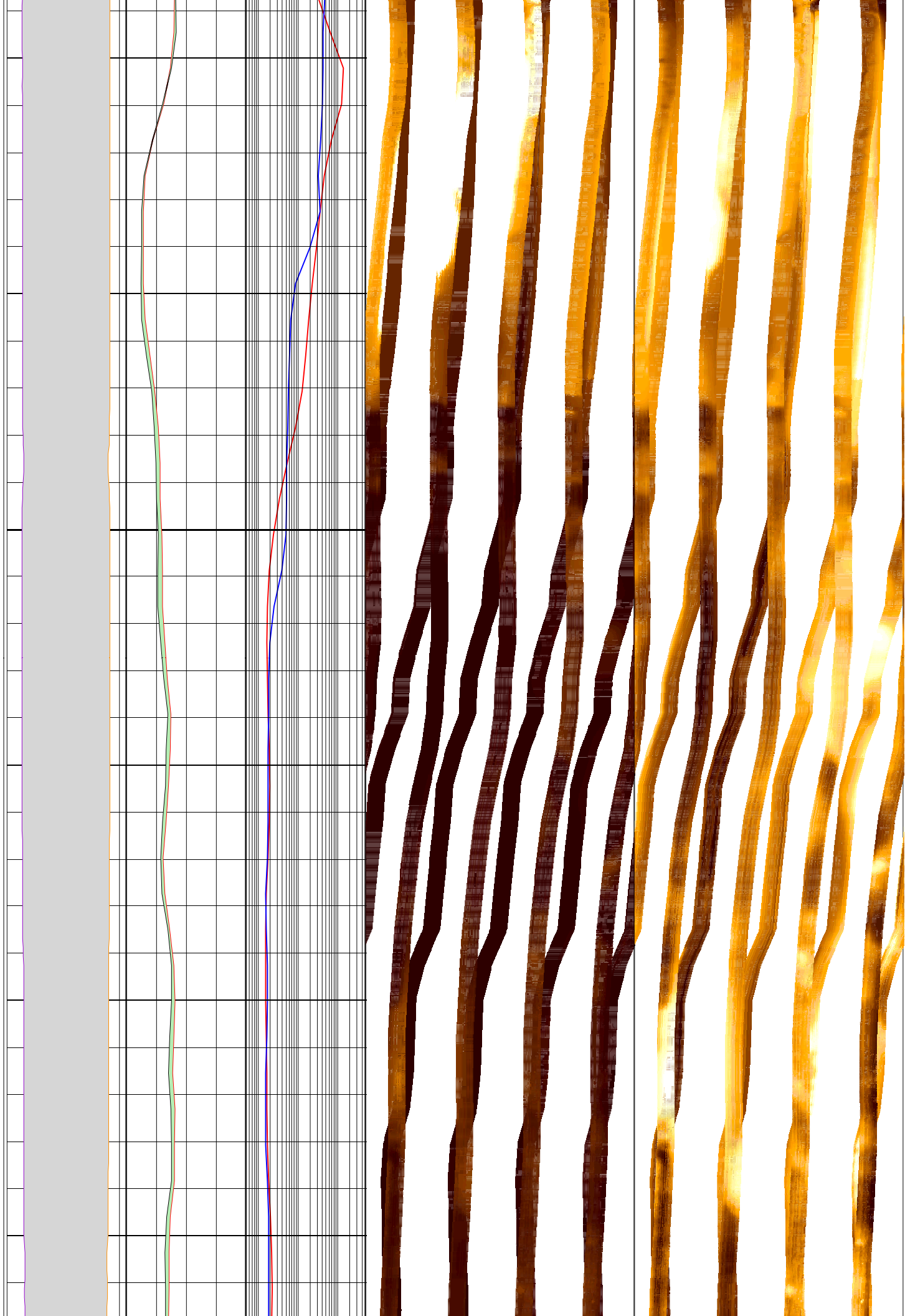

184

186

188

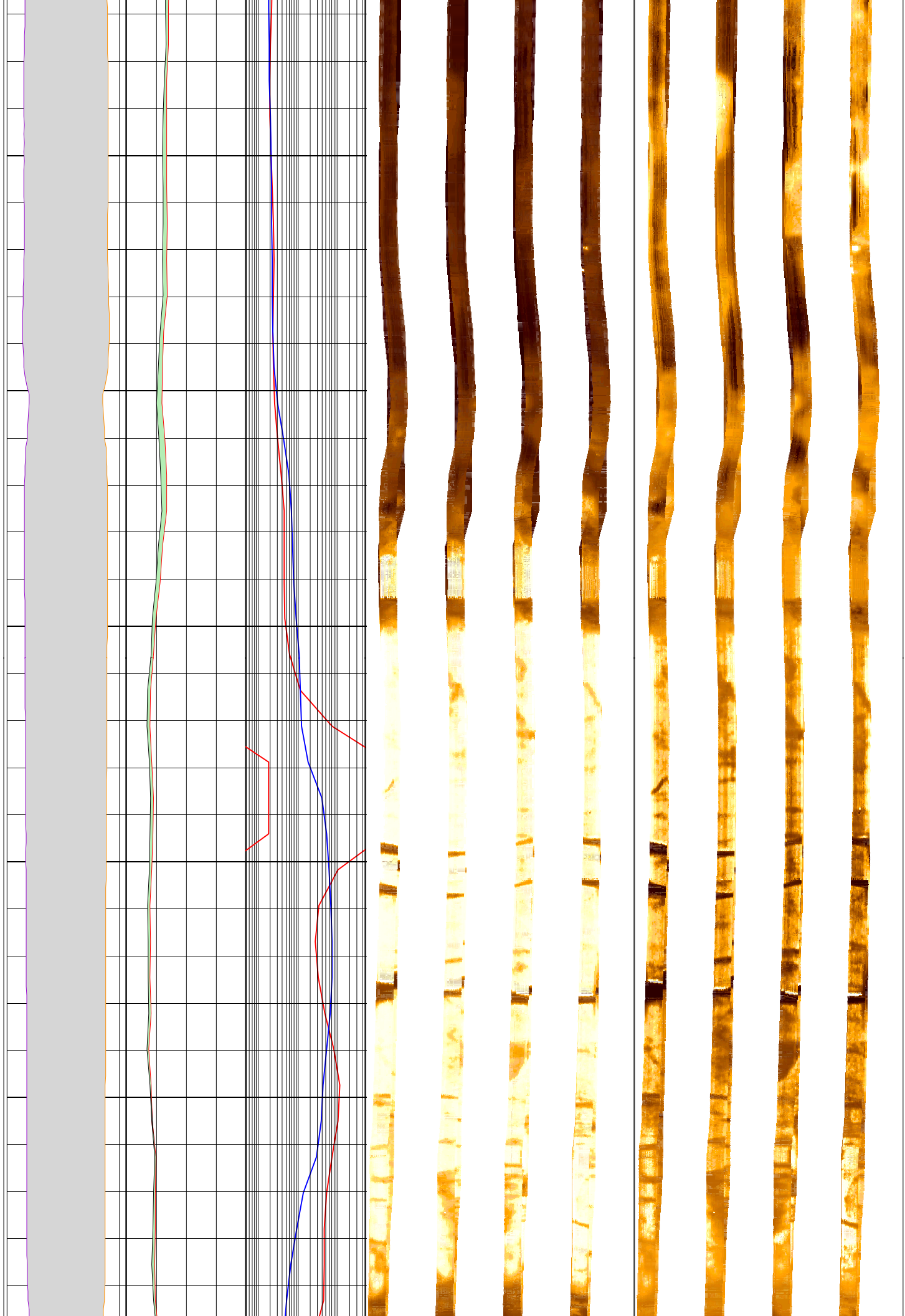

190

192

194

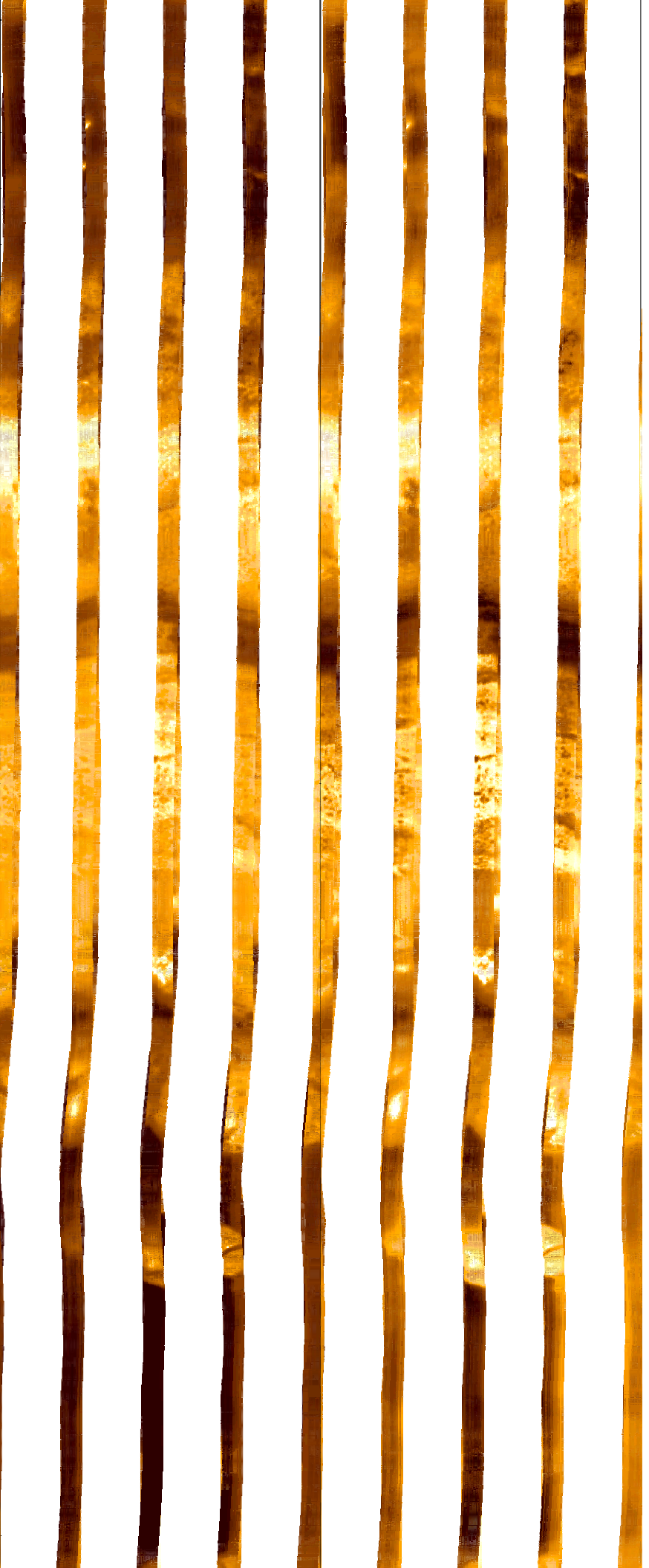
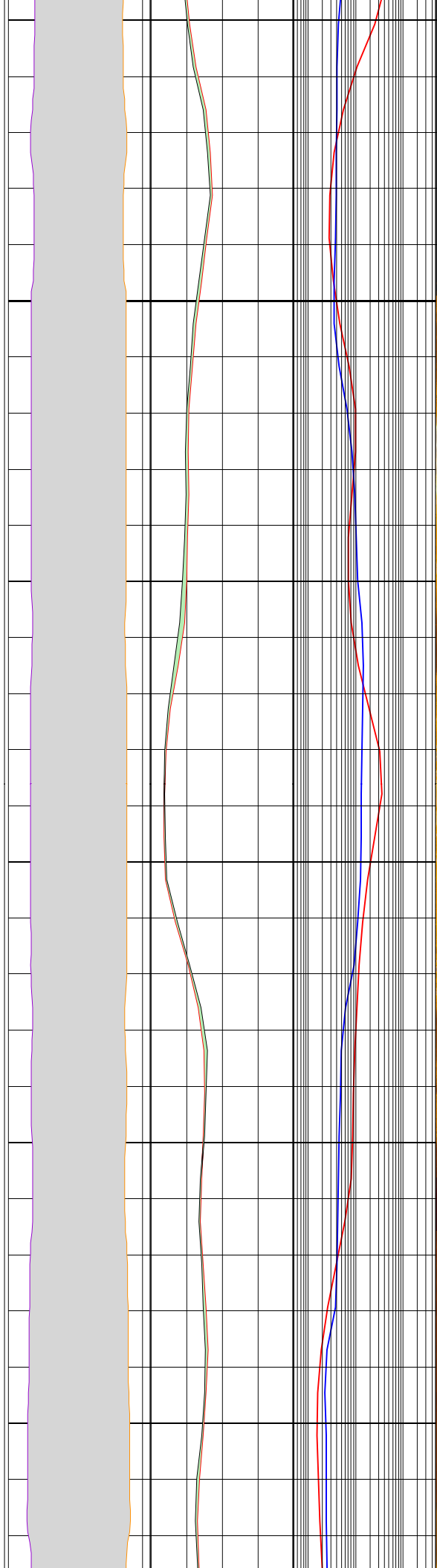

196

198

200

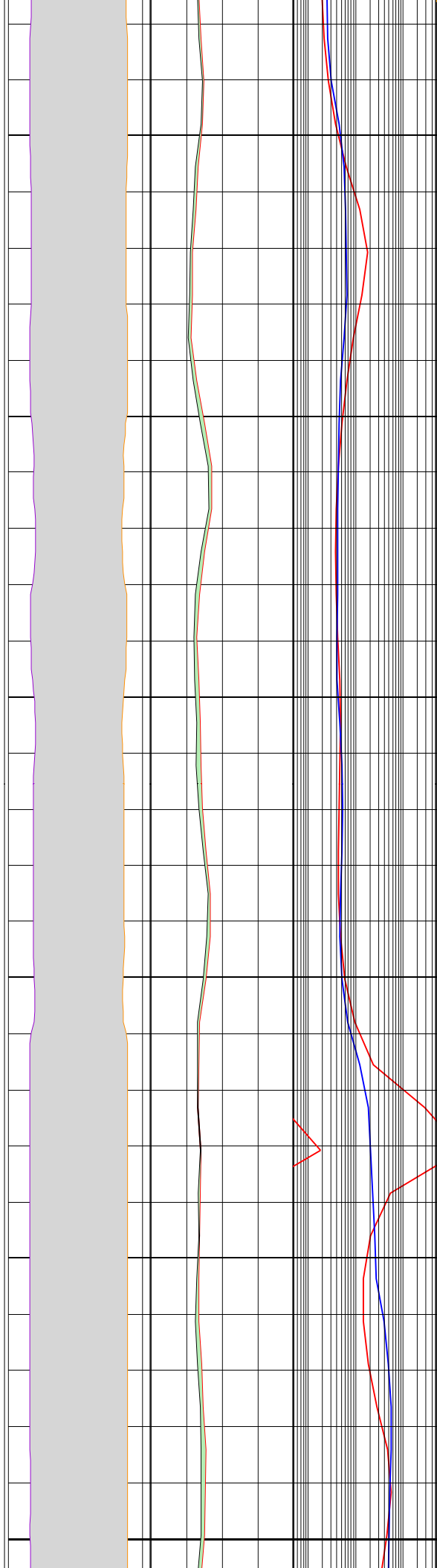

202

204

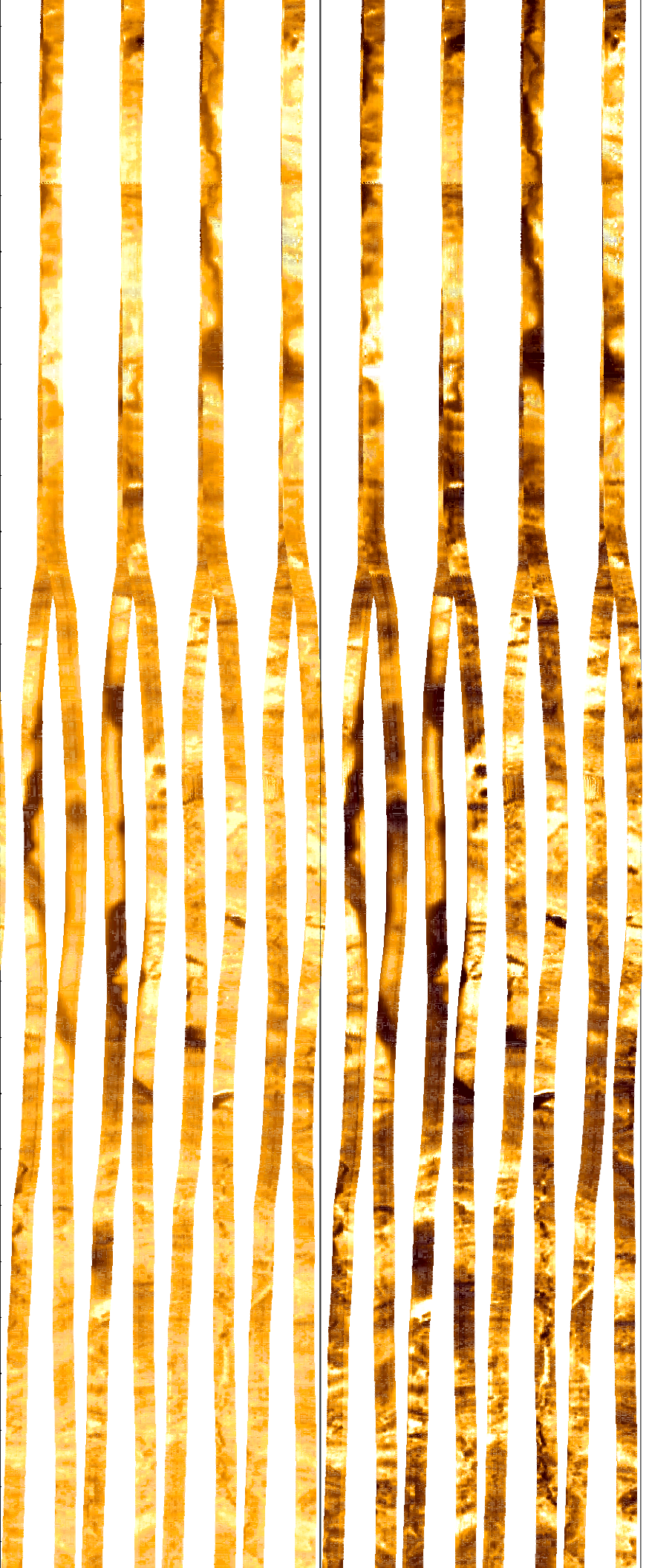
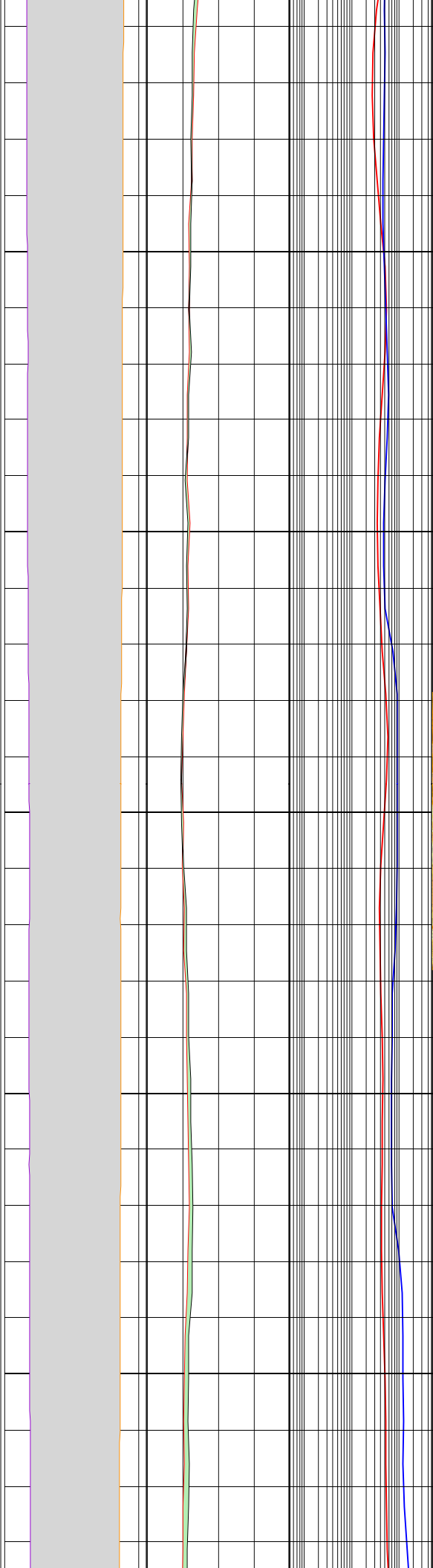

206

208

210

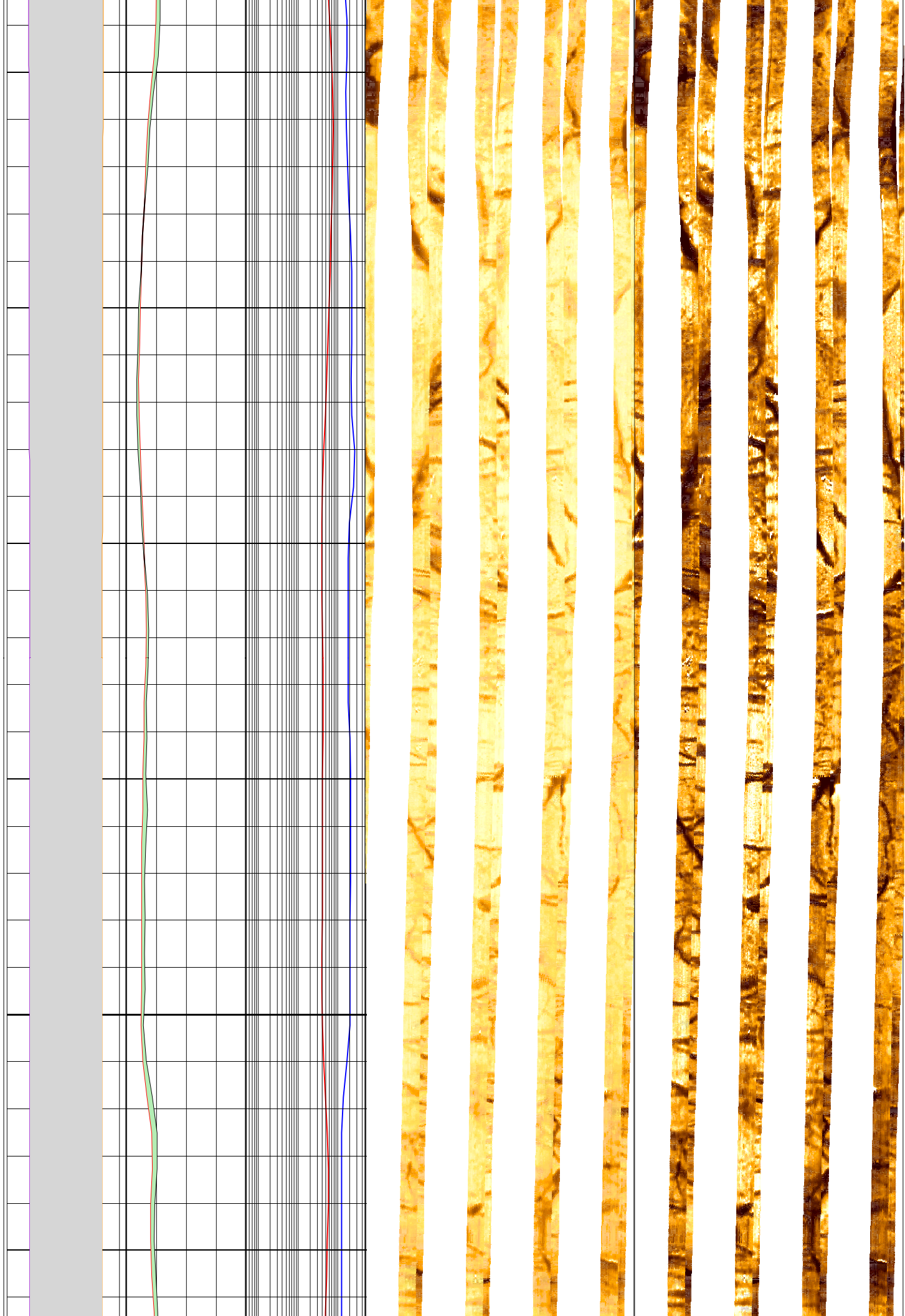

212

214

216

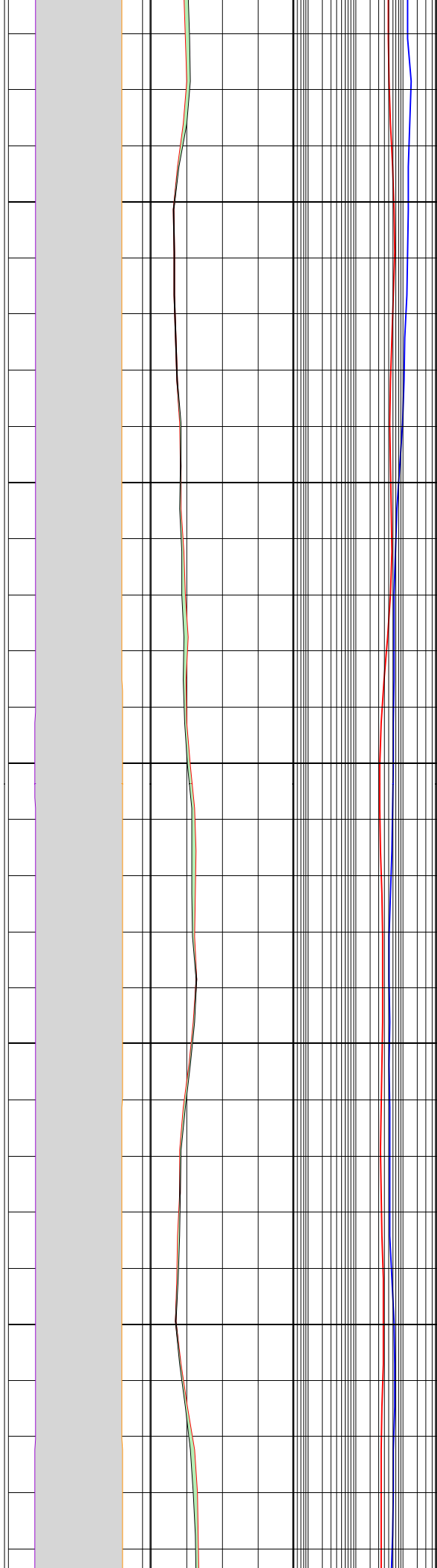

218

220

222

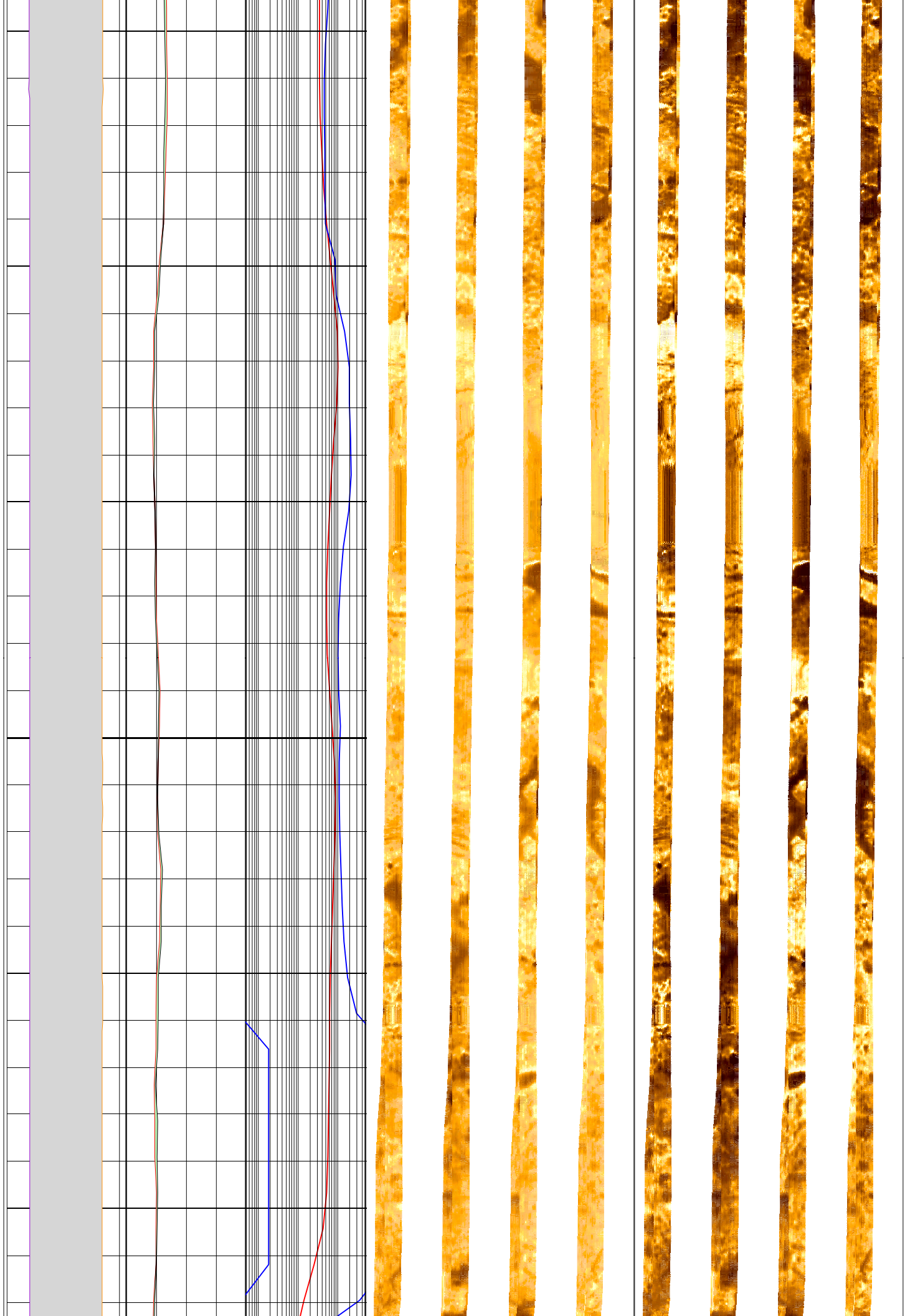

224

226

228

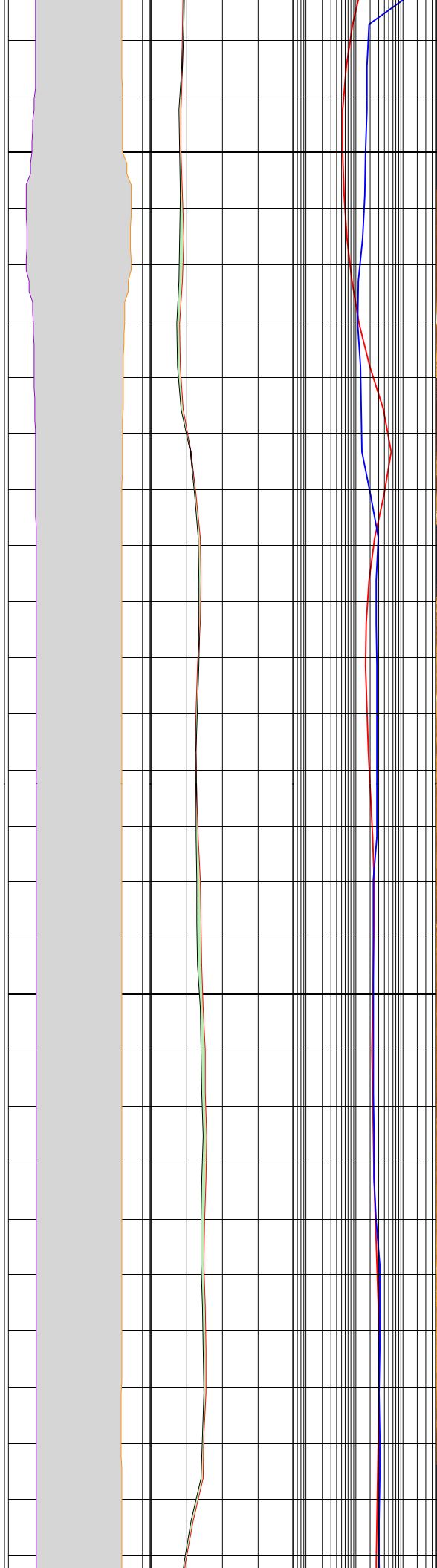

230

232

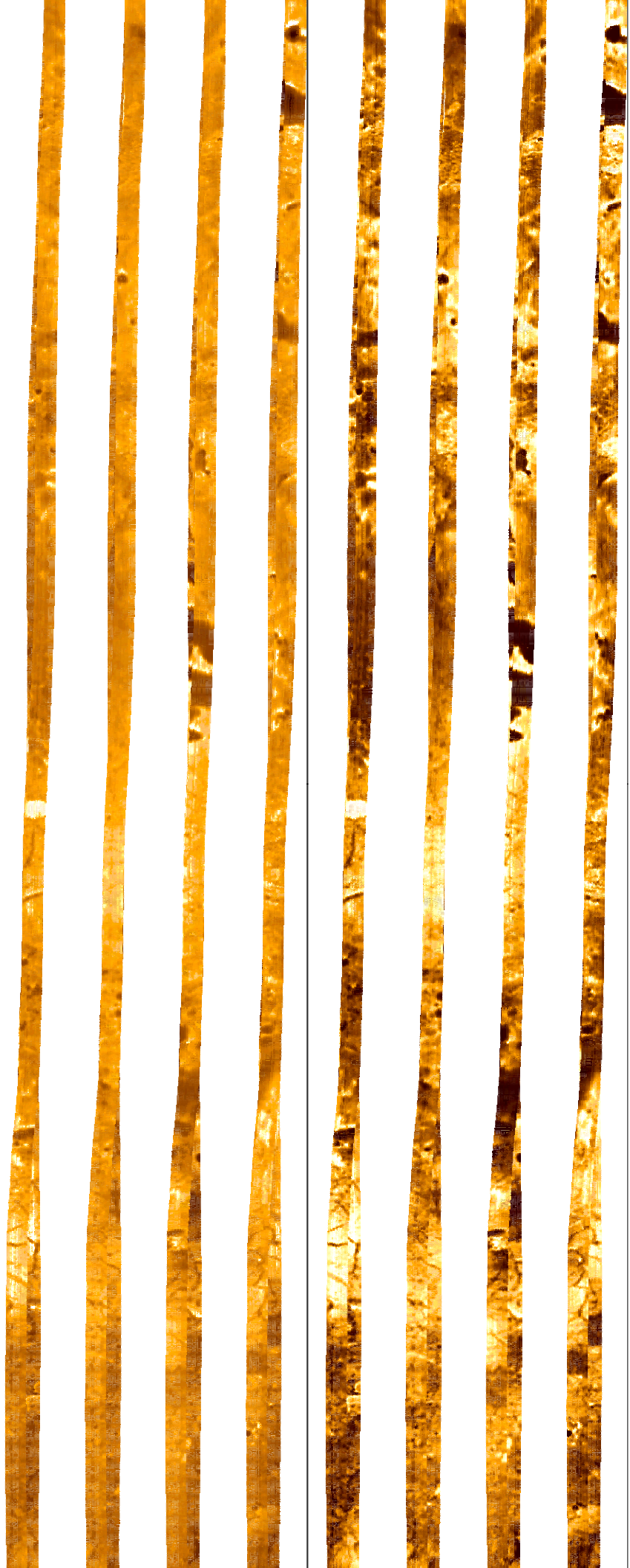
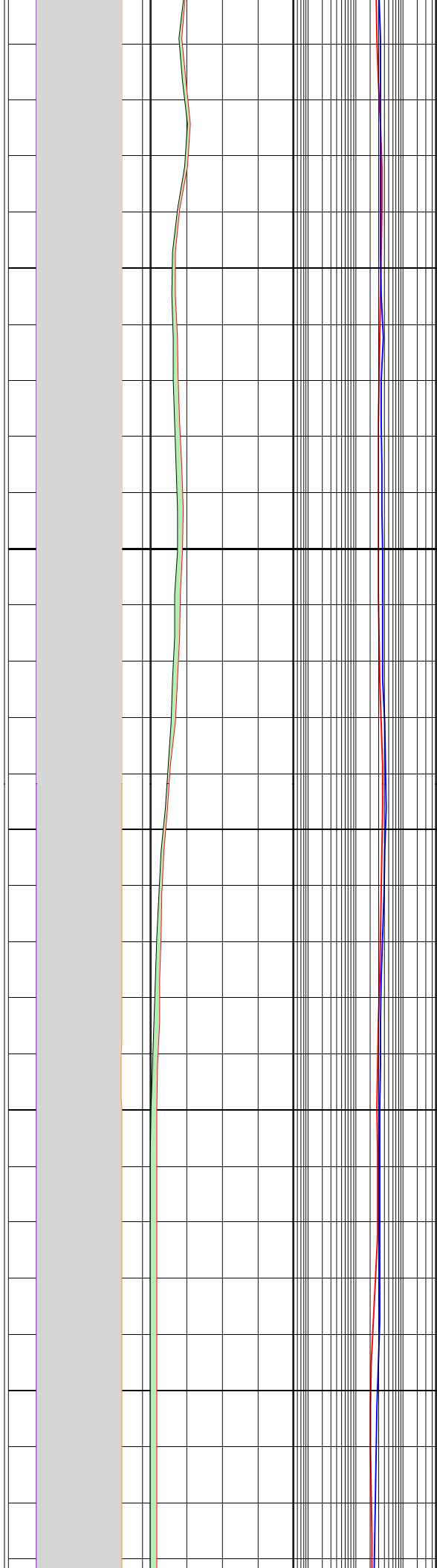

234

236

238

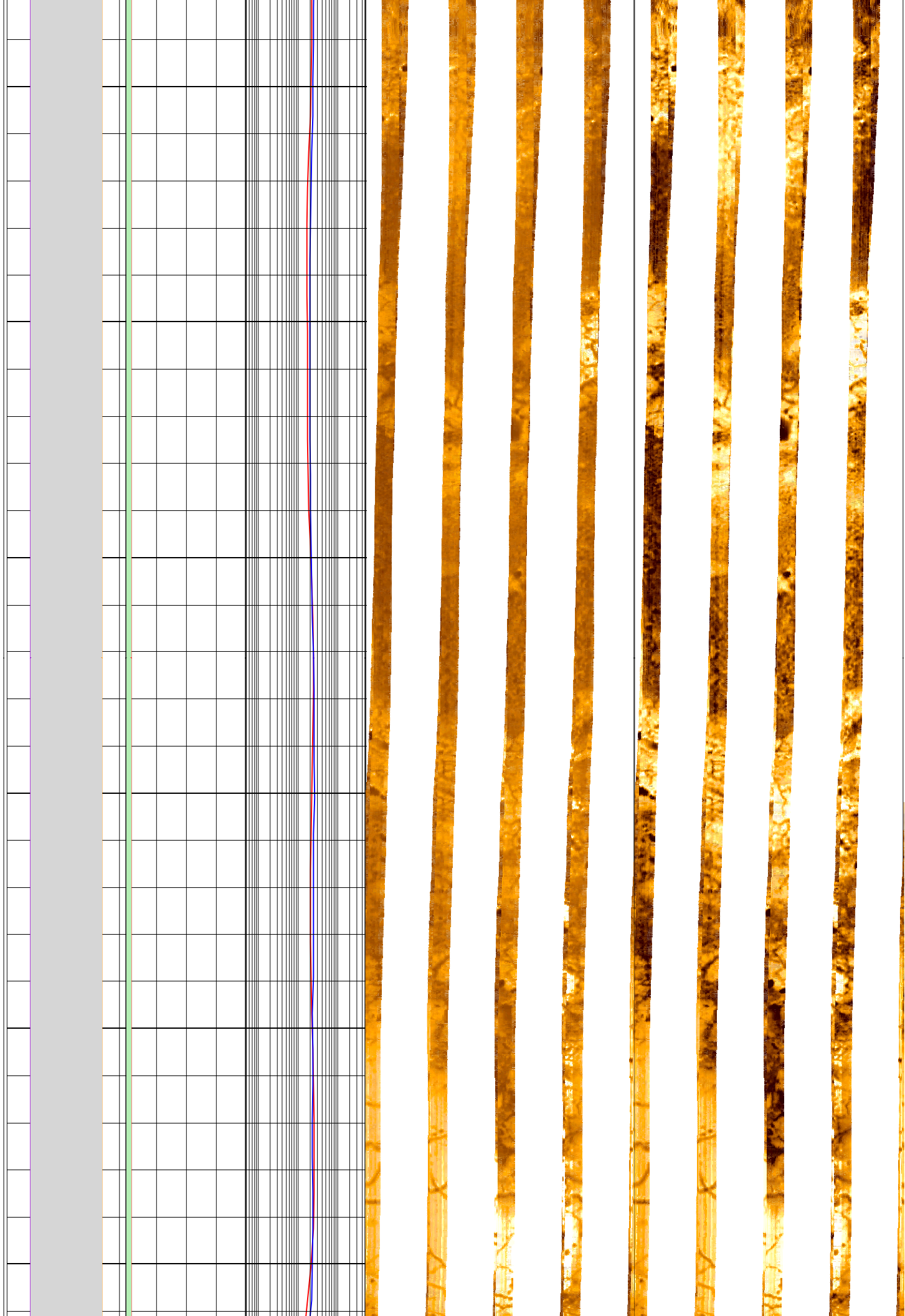

240

242

244

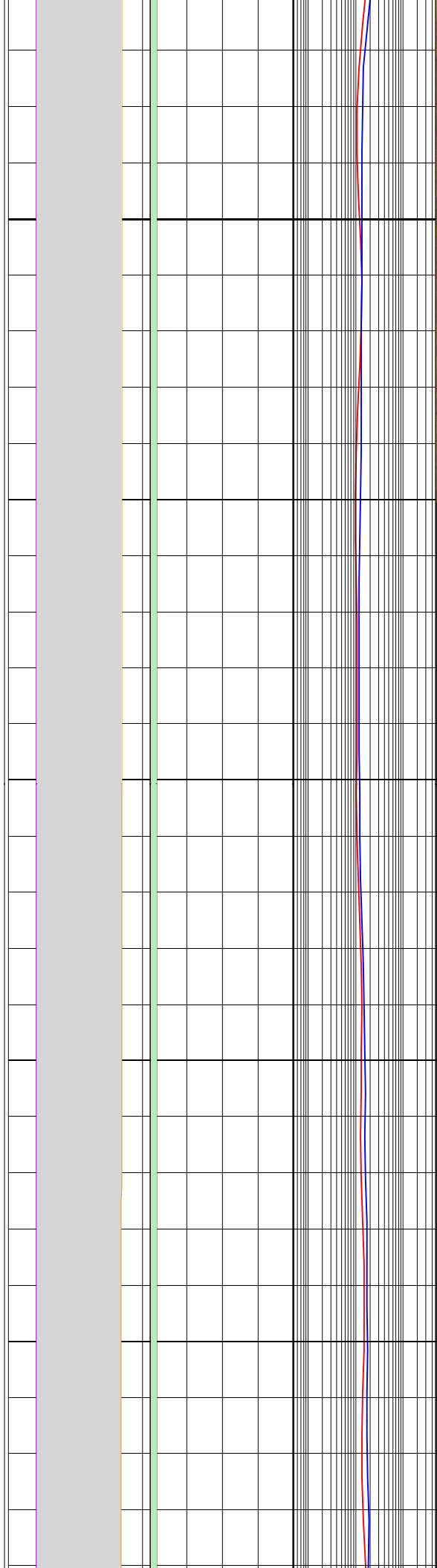

246

248

MD
1 : 20
m



MD 1 : 20 m	lgp_Area_	lgp_Area_	IMPH_DIT 500 (ohm.m) 500000	FMS_p1_static Horizontal Scale: 1 : 13.788 Orientation North	FMS_p1_dynamic Horizontal Scale: 1 : 13.788 Orientation North
	C1_FMS_p1 16 (in) -16	HCGR_DIT 0 (gAPI) 120	IDPH_DIT 500 (ohm.m) 500000	0 120 240 360	0 120 240 360
	C2_FMS_p1 -16 (in) 16	HSGR_DIT 0 (gAPI) 120	IDPH_DIT 0.5 (ohm.m) 500	Resistive FMS4 Image Conductive	Resistive FMS4 Image Conductive
			IMPH_DIT	FMS_p2_static	FMS_p2-dynamic

0.5 ohm.m 500

