

# Processed FMS Images Depth Reference: m WMSF

\* A Mark of Schlumberger

Using the following logs: FMS/DSI/GPIT/HNGS

**COMPANY:** Lamont-Doherty Earth Observatory  
**WELL:** Expedition 330 Hole U1374A  
**FIELD:** Louisville Seamounts  
**Rig:** JOIDES Resolution  
**Ocean:** Pacific  
**COUNTRY:** USA  
**Date Logged:** 11-Jan-2011 **Date Processed:**  
**Well Location:** Latitude: S 28 \* 35.75'  
 Longitude: W 173 \* 22.83'  
**Elevations:** KB: 11m DF: 11m GL: -1570.5m  
**API Number:** Job Number:

FOLD HERE The well name, location and borehole reference data were furnished by the customer.

All interpretations are opinions based on inferences from electrical or other measurements and we cannot, and do not guarantee the accuracy or correctness of any interpretation, and we shall not, except in the case of gross or willful negligence on our part, be liable or responsible for any loss, costs, damages or expenses incurred or sustained by anyone resulting from any interpretations made by any of our officers, agents or employees. These interpretations are also subject to Clause 4 of our General Terms and Conditions as set out in our current Price Schedule.

Field Recording:	Location: Houston	Software Version: 17C0-154	Engineer: K. Swain
Office Recording:	ICS Center:	Baseline: 4.5	Log Analyst:

### Mud and Borehole Measurements:

Rm @ Measured Temperature: @	BHT: 10degC	Bitsize:
Rmf @ Measured Temperature: @	Type Fluid in Hole:	Seawater
Rmc @ Measured Temperature: @	Mud Density: 1.03g/cm3	

### Remarks:

Data depth-shifted and depth-matched. Depth reference: m WMSF. Drill pipe at 127 m WMSF. Water depth at 1570.5 m WRF. Average peak-to-peak heave: 1 m. Wireline heave compensator was used during the logging operation.

Average peak-to-peak heave: 1 m. Wireline heave compensator was used during the logging operation.

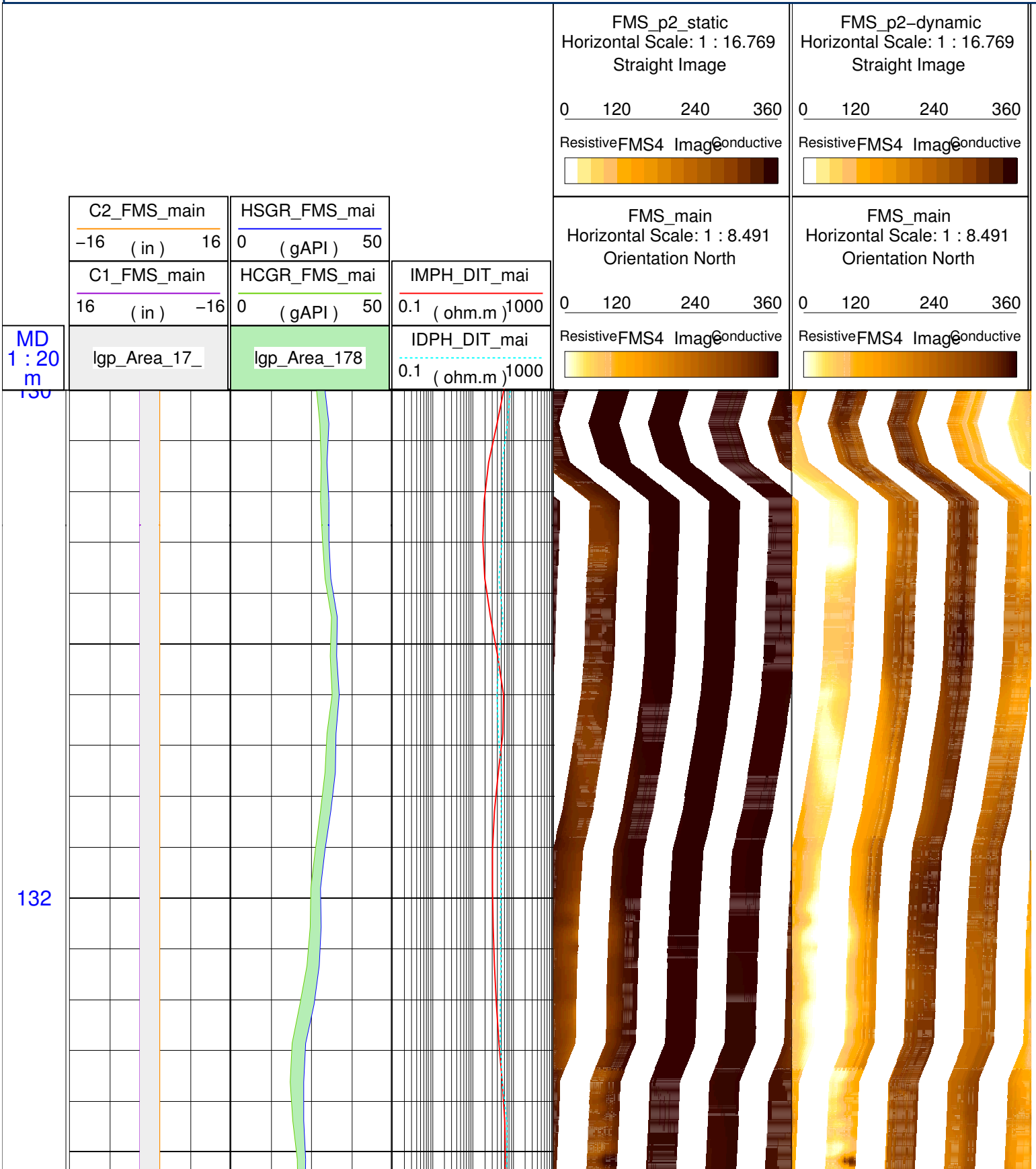

134

136

138

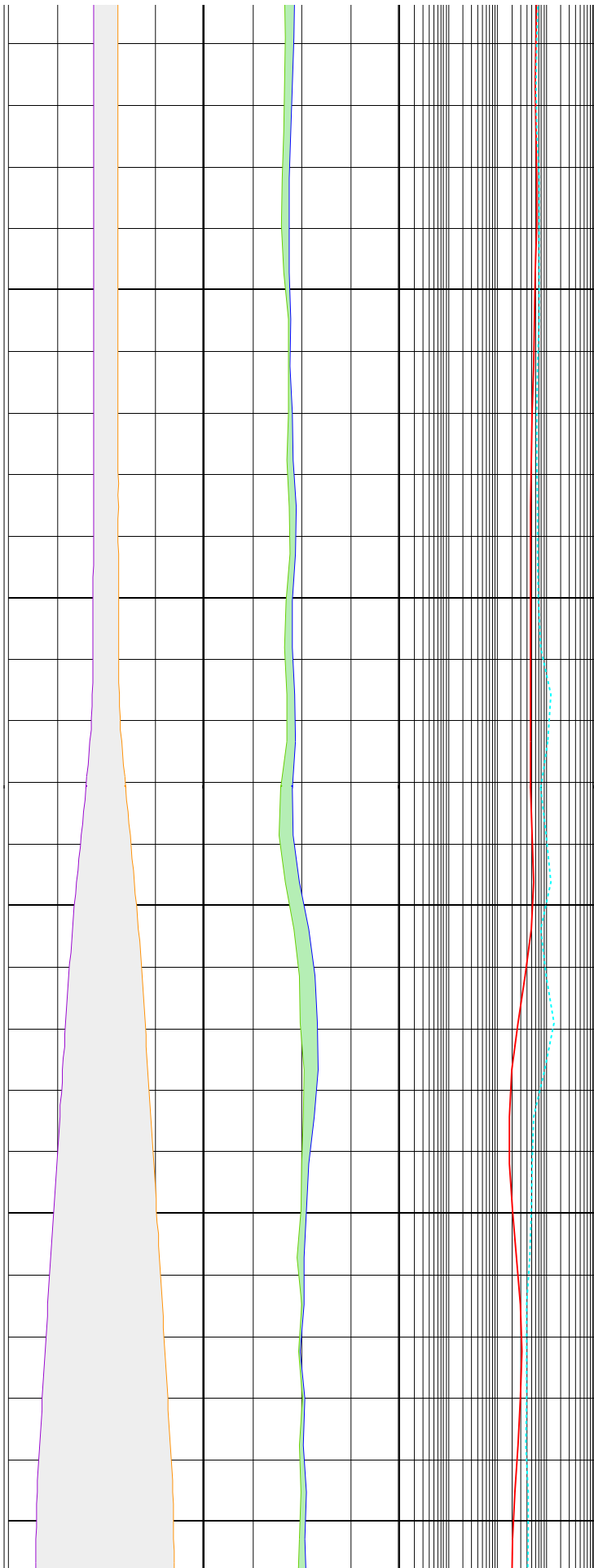

140

142

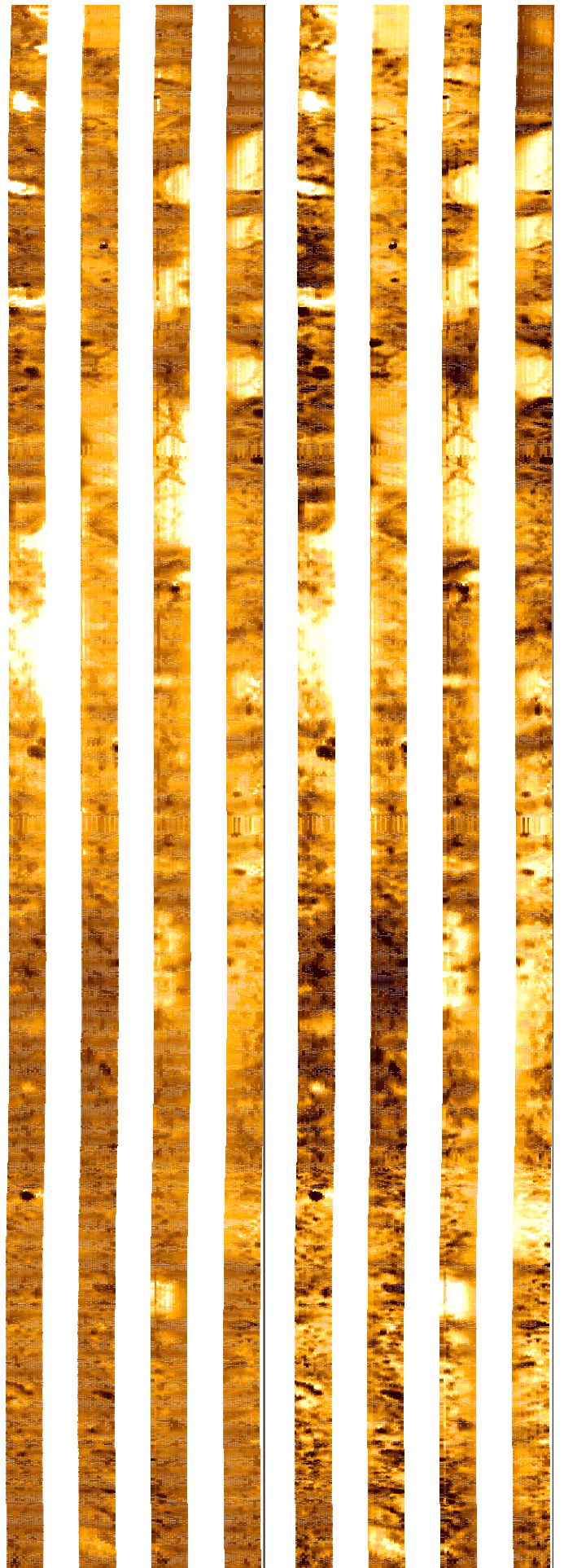
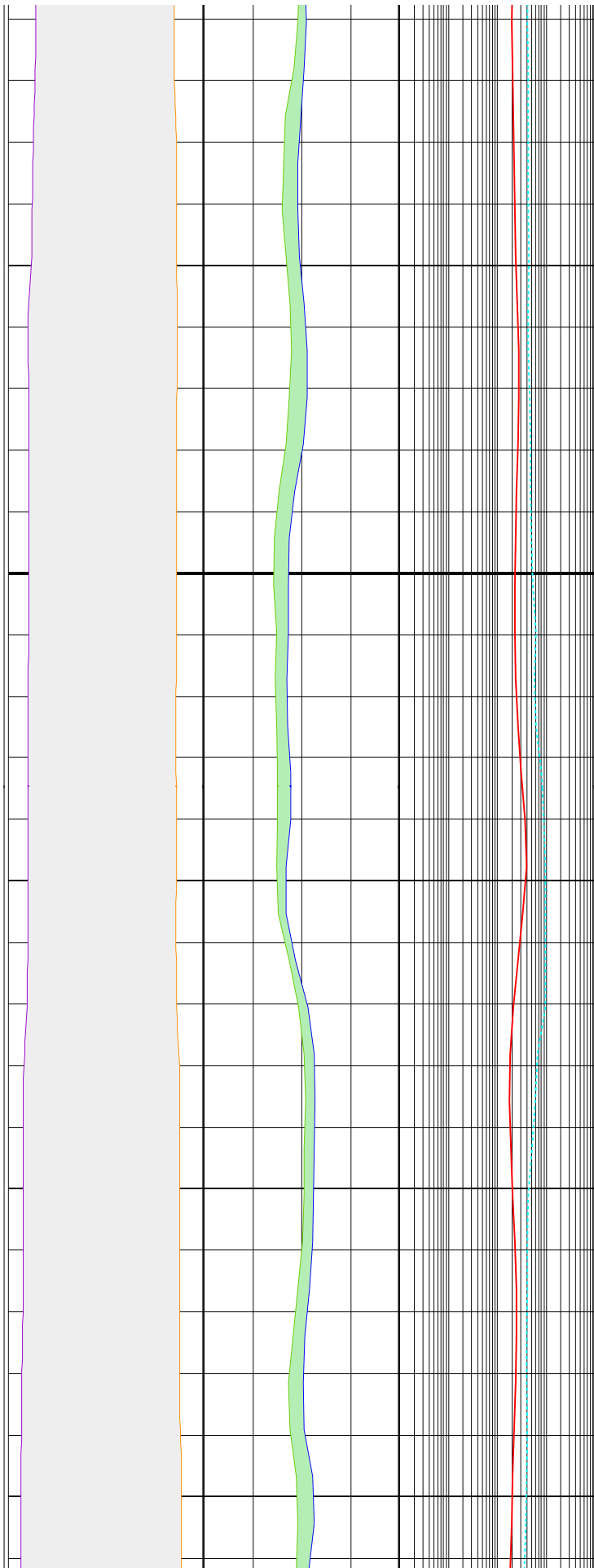

144

146

148

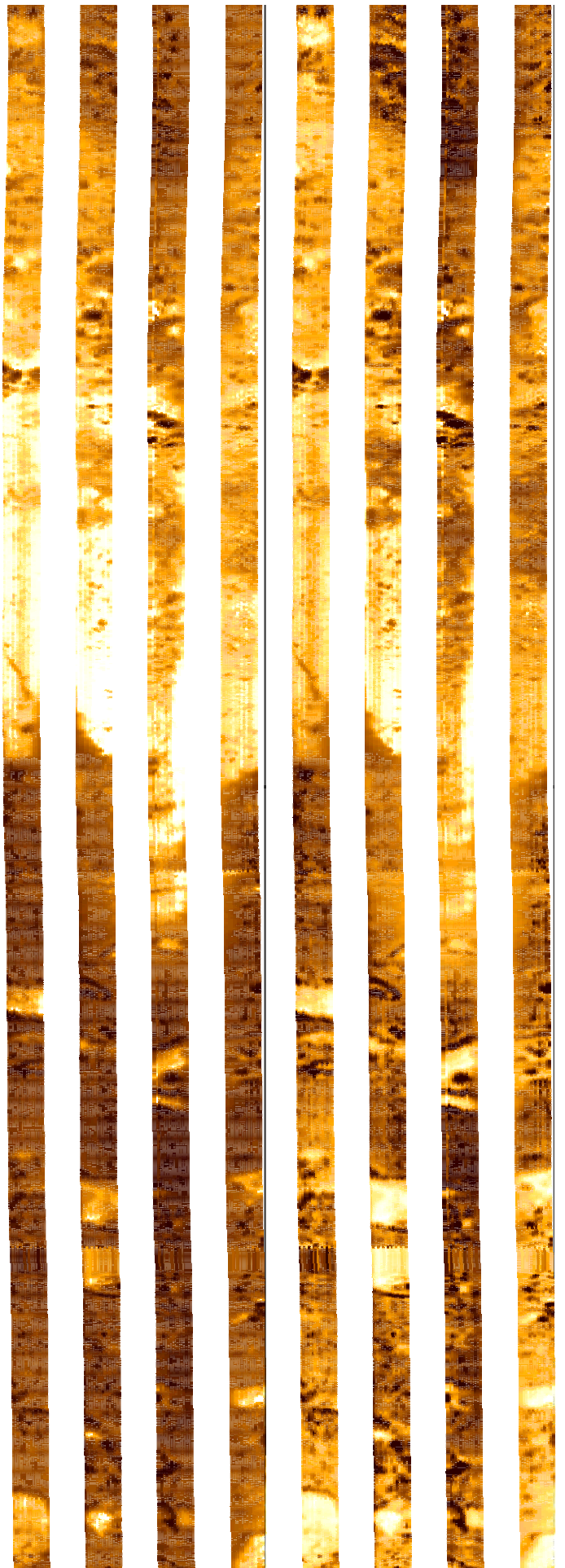

150

152

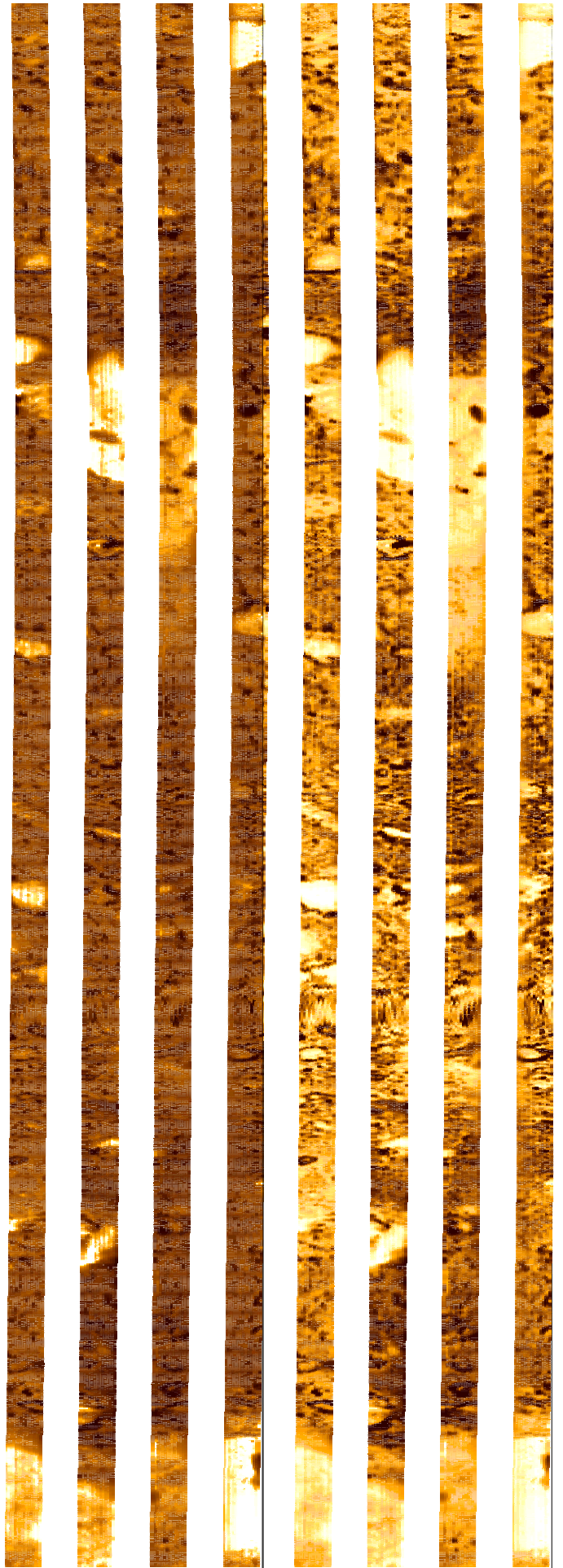
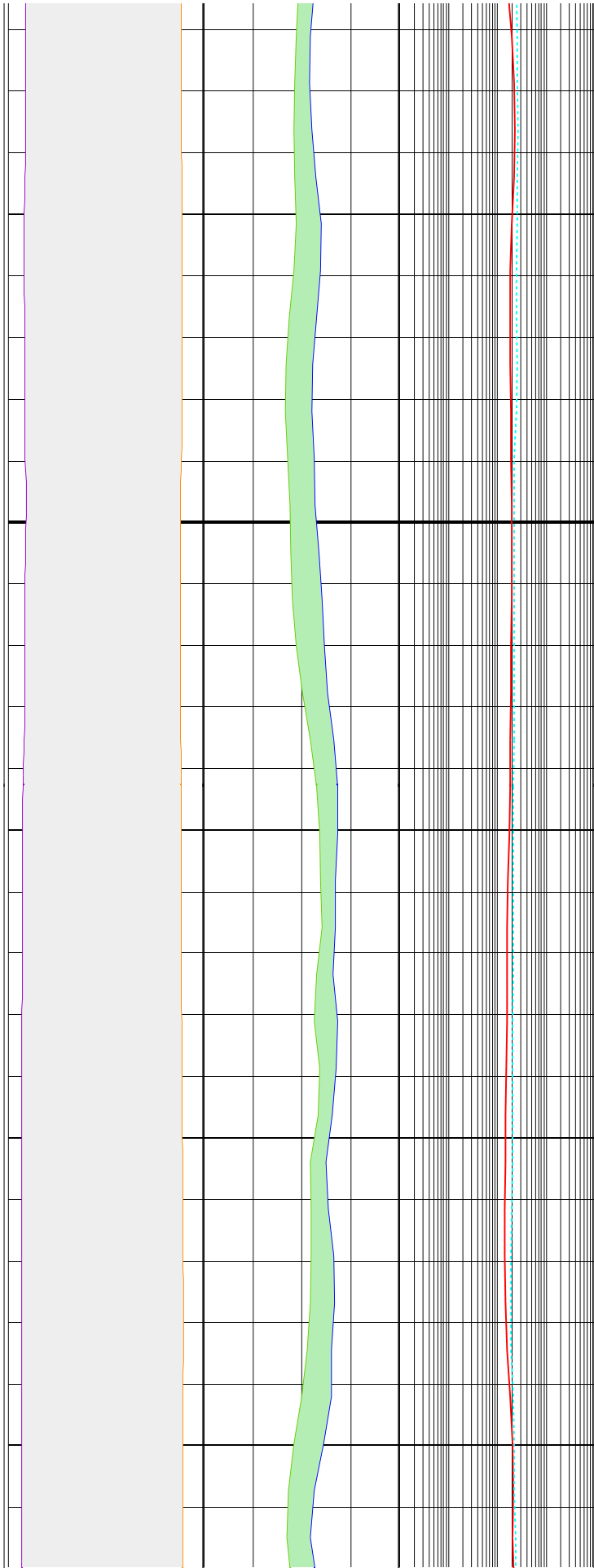

154

156

158

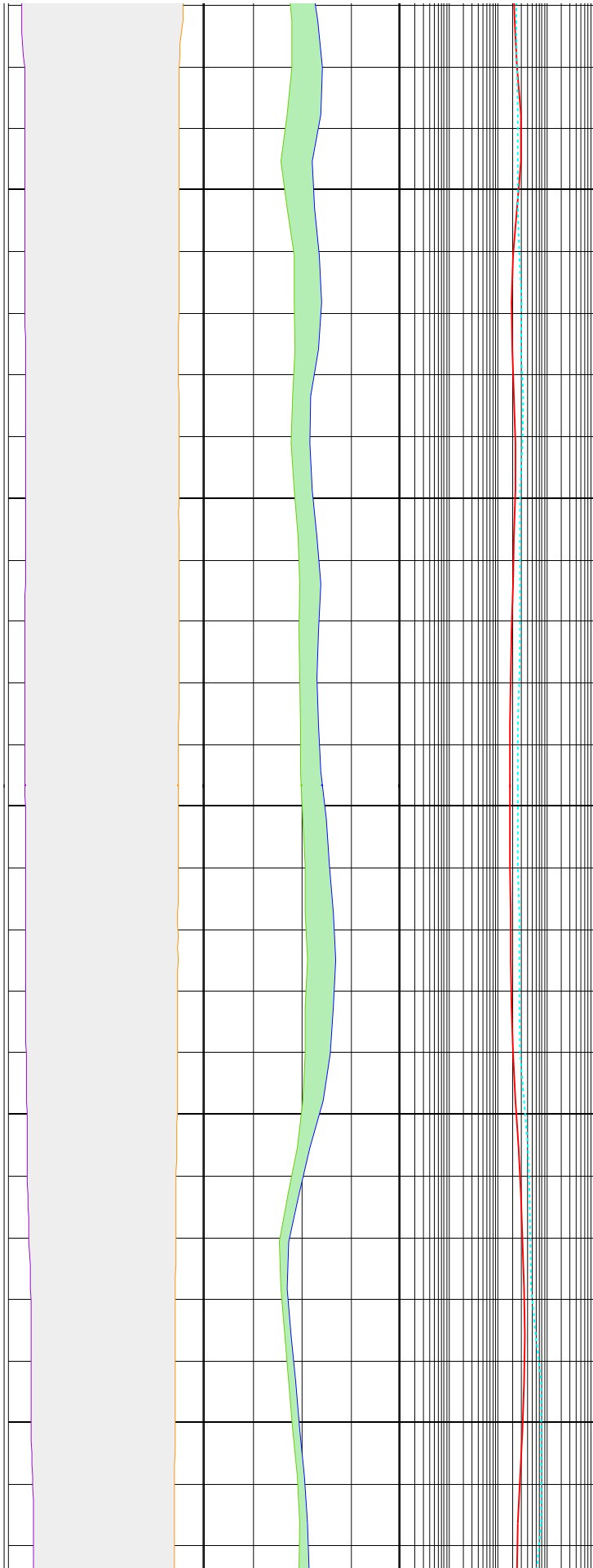

160

162

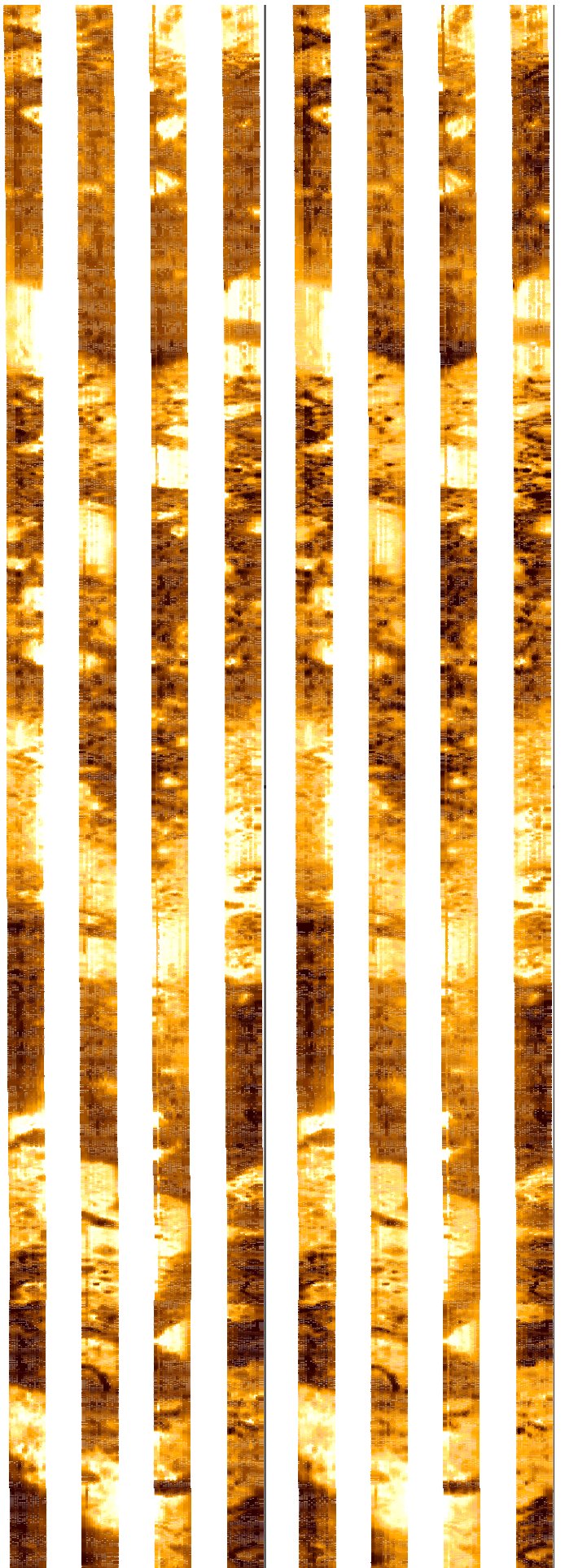
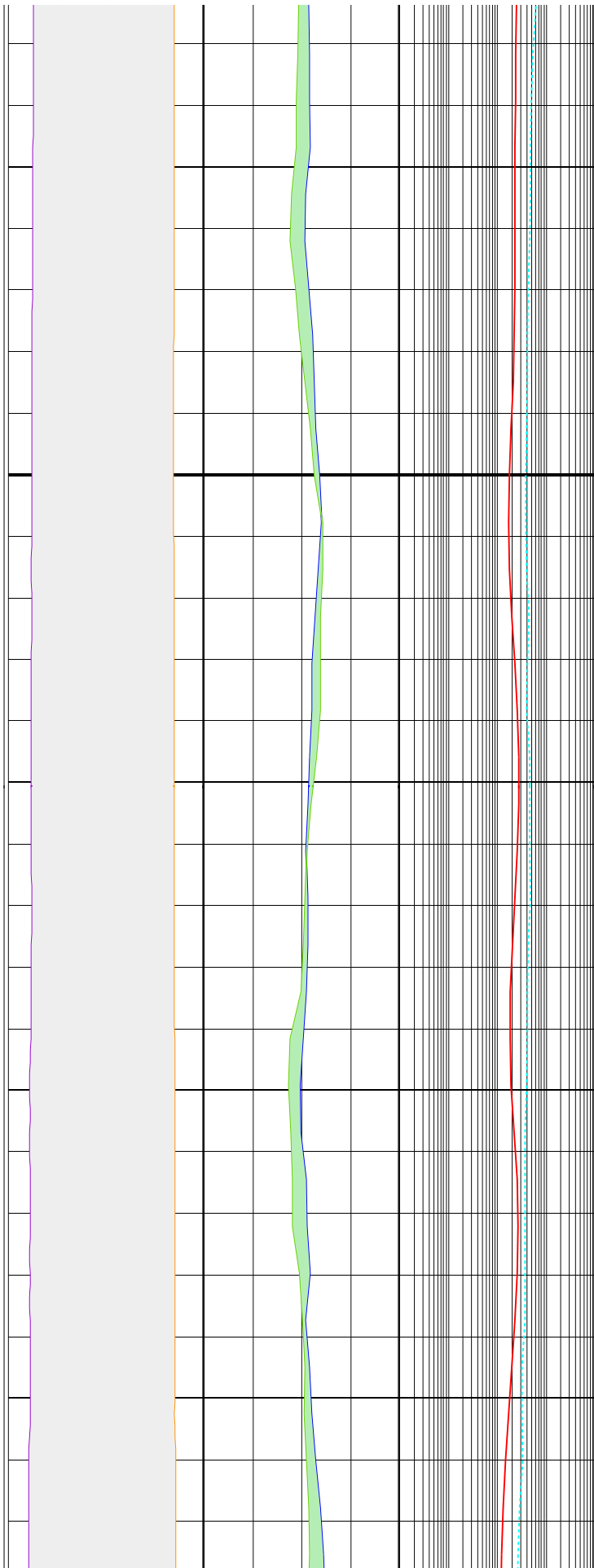



164

166

168

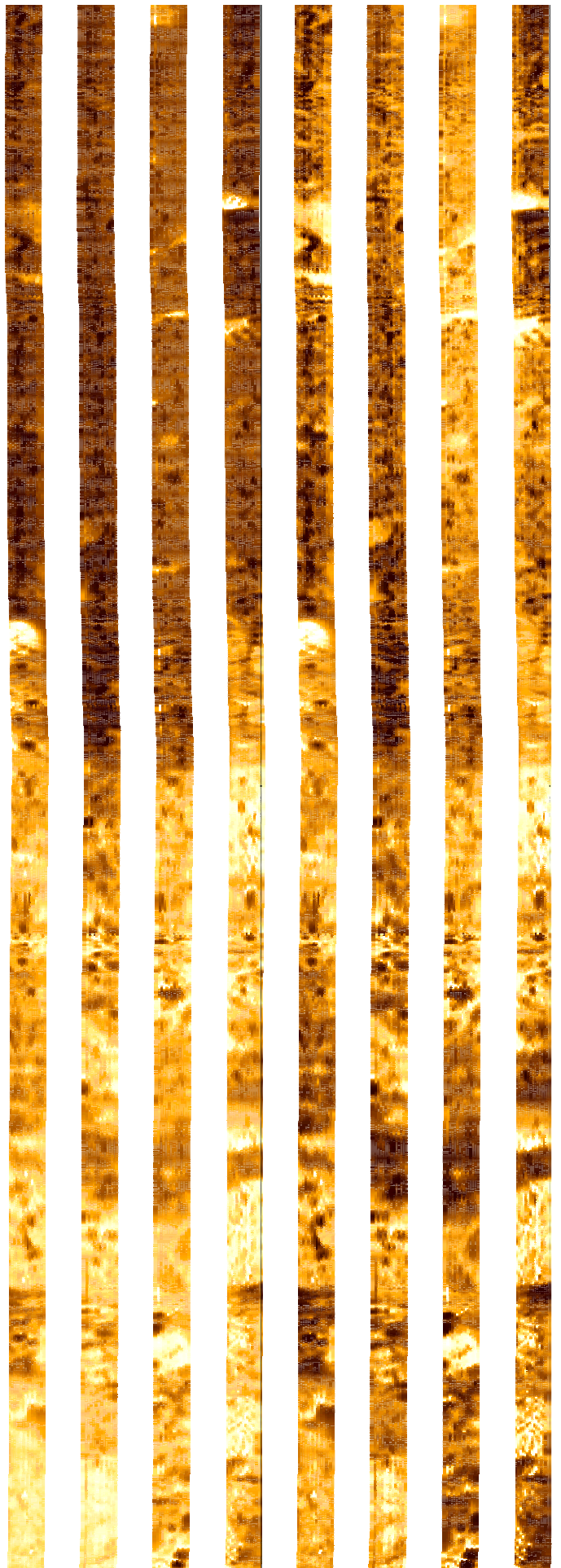

170

172

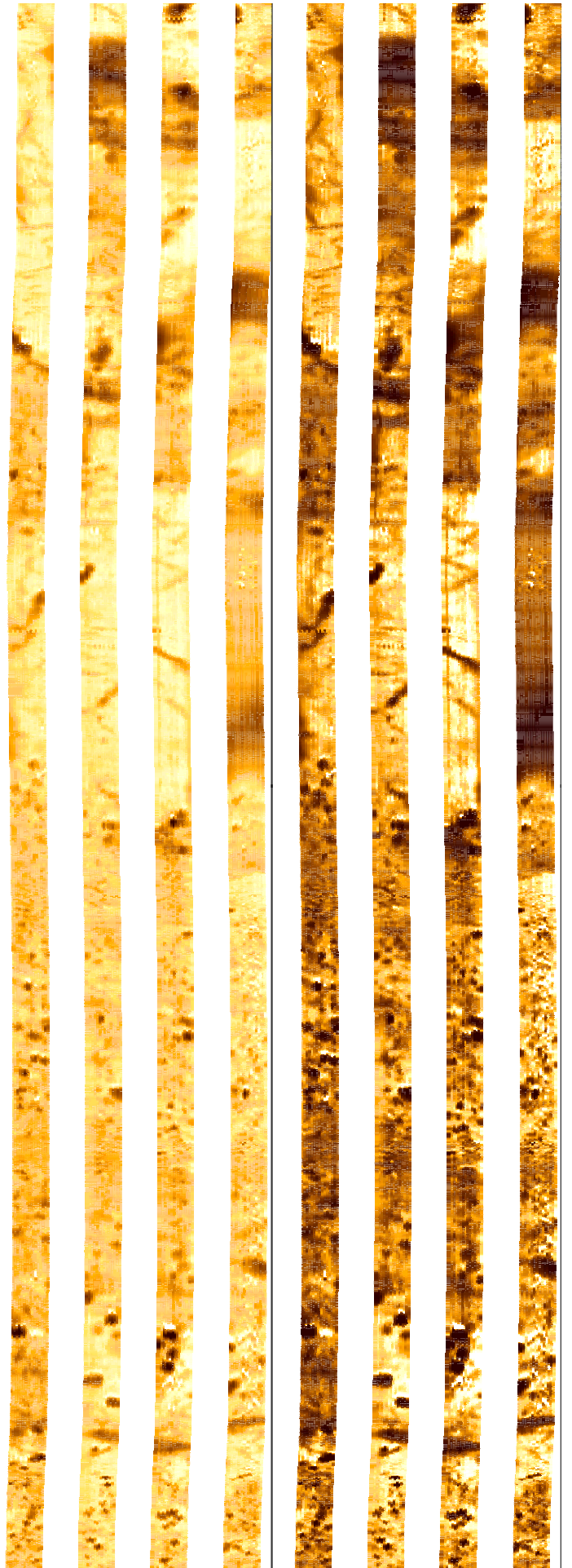
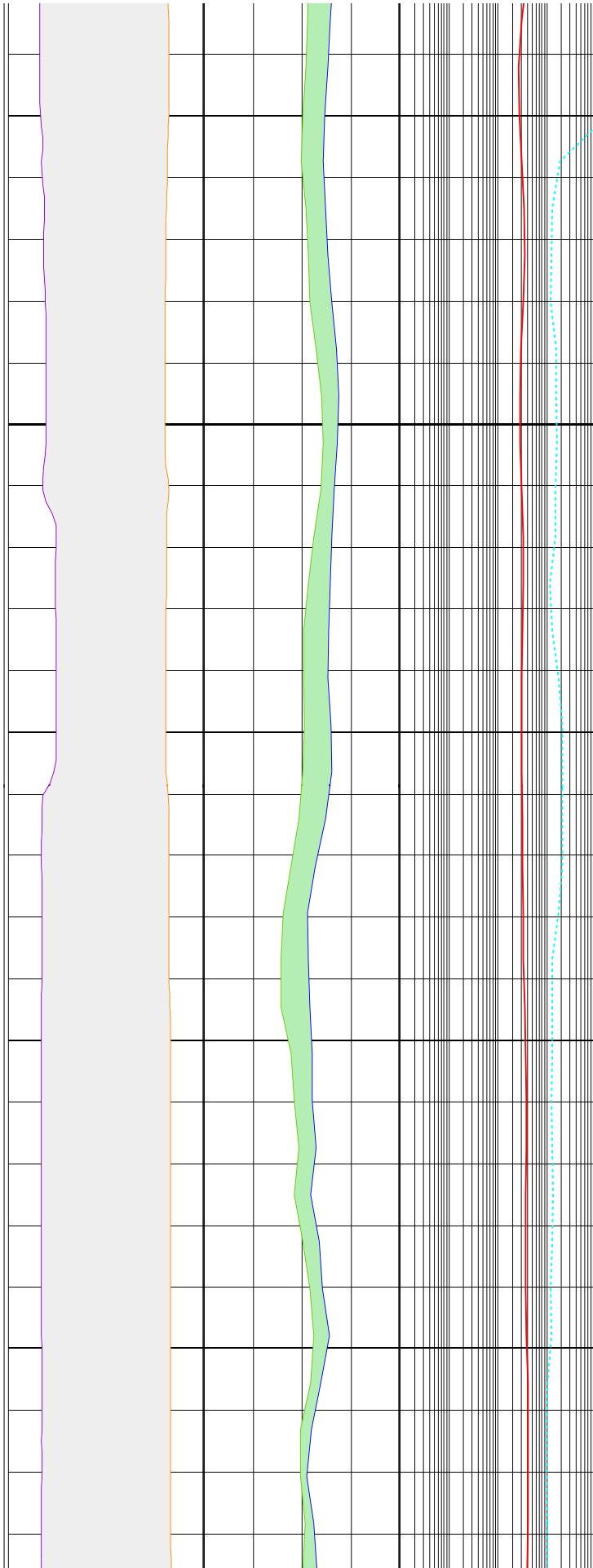

174

176

178

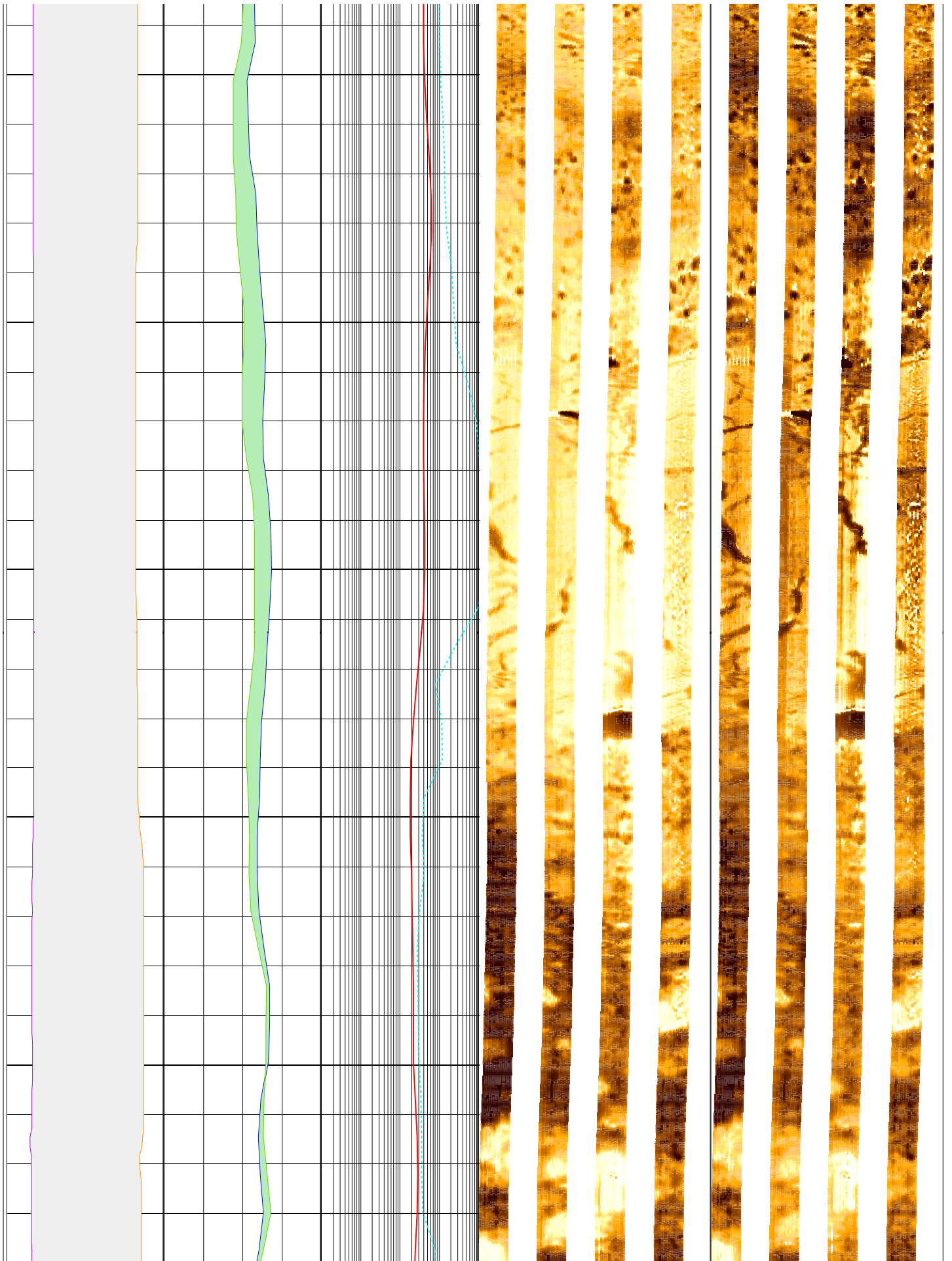

180

182

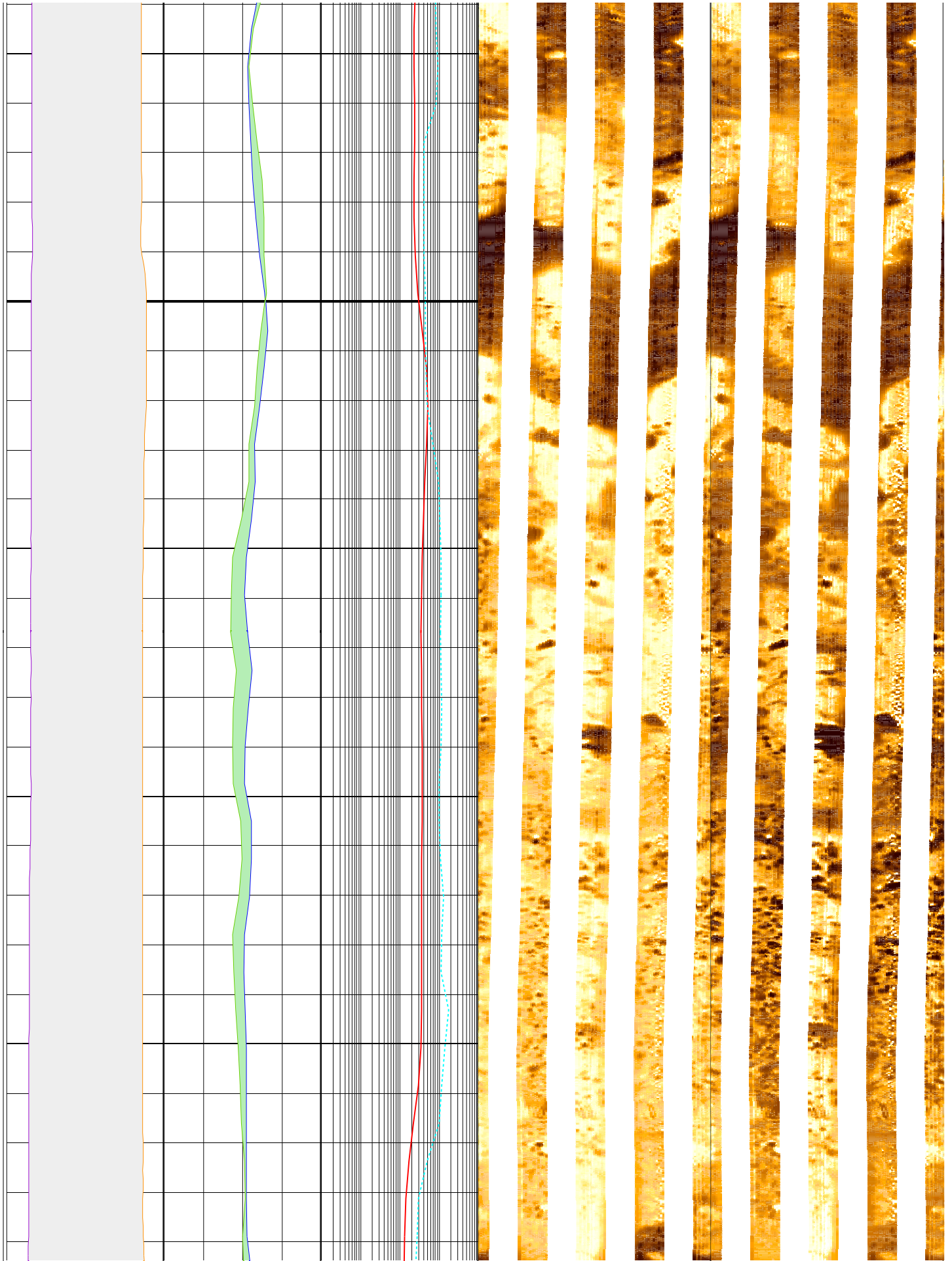

184

186

188

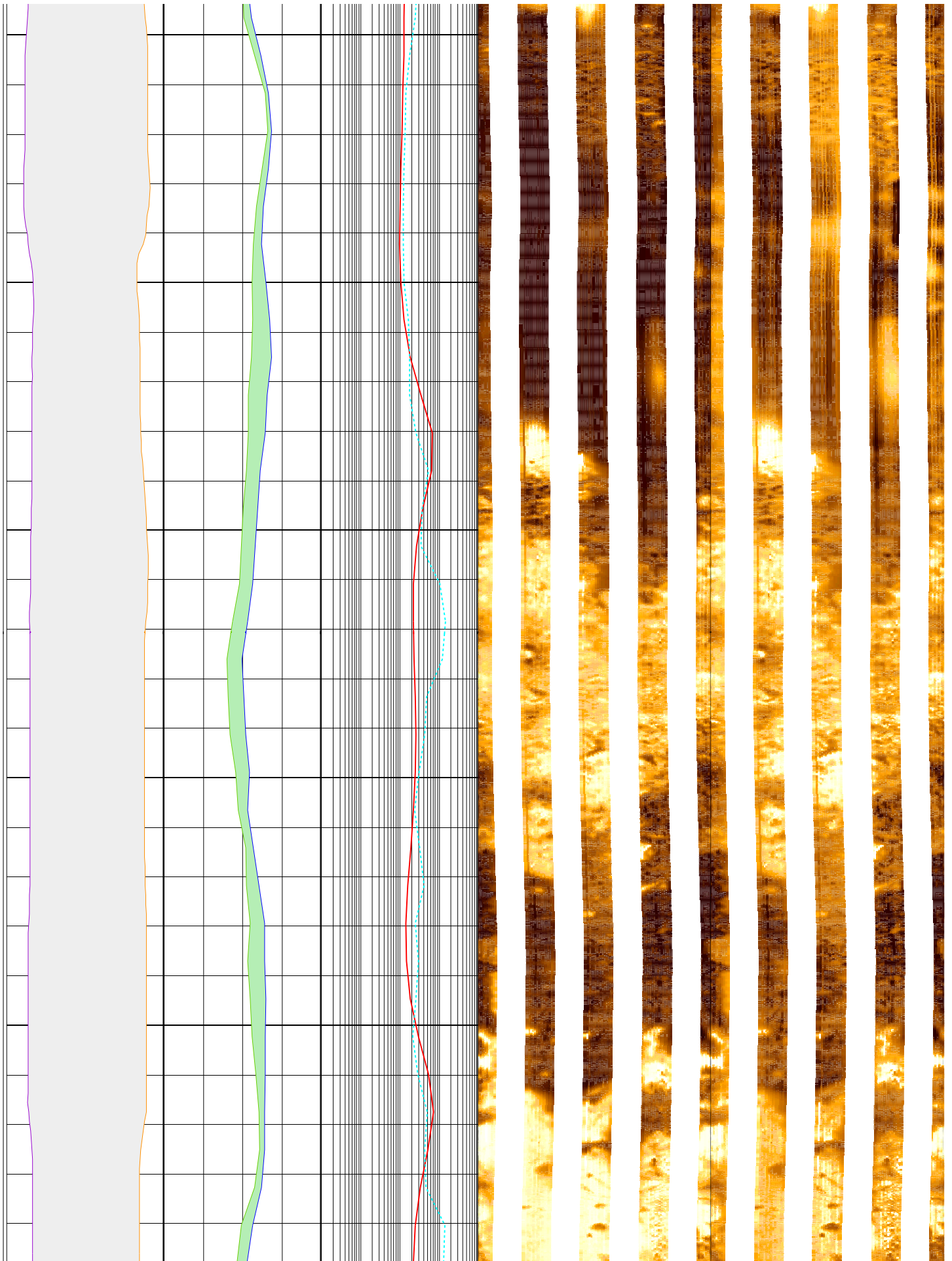

190

192

194

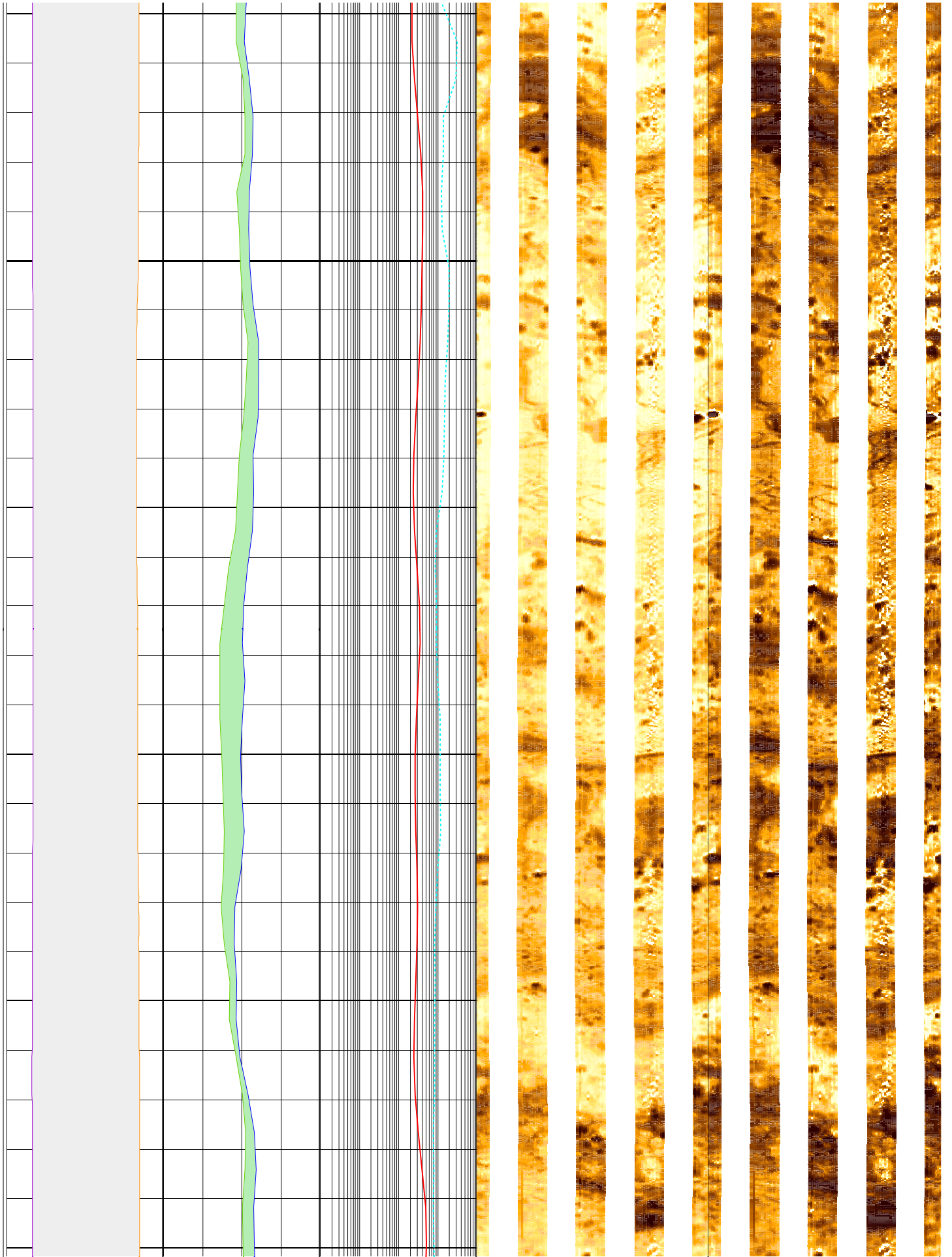

196

198

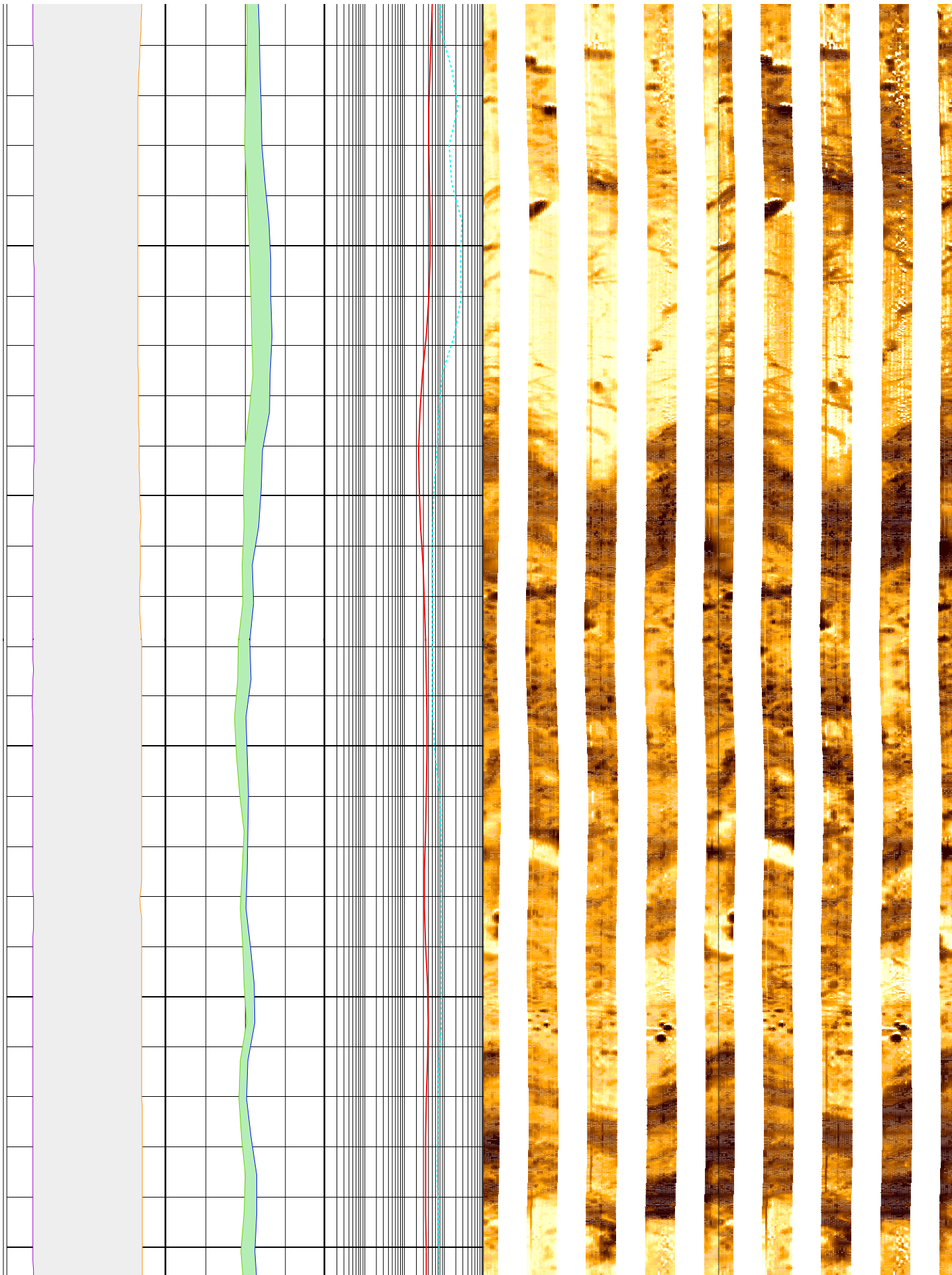

200

202

204

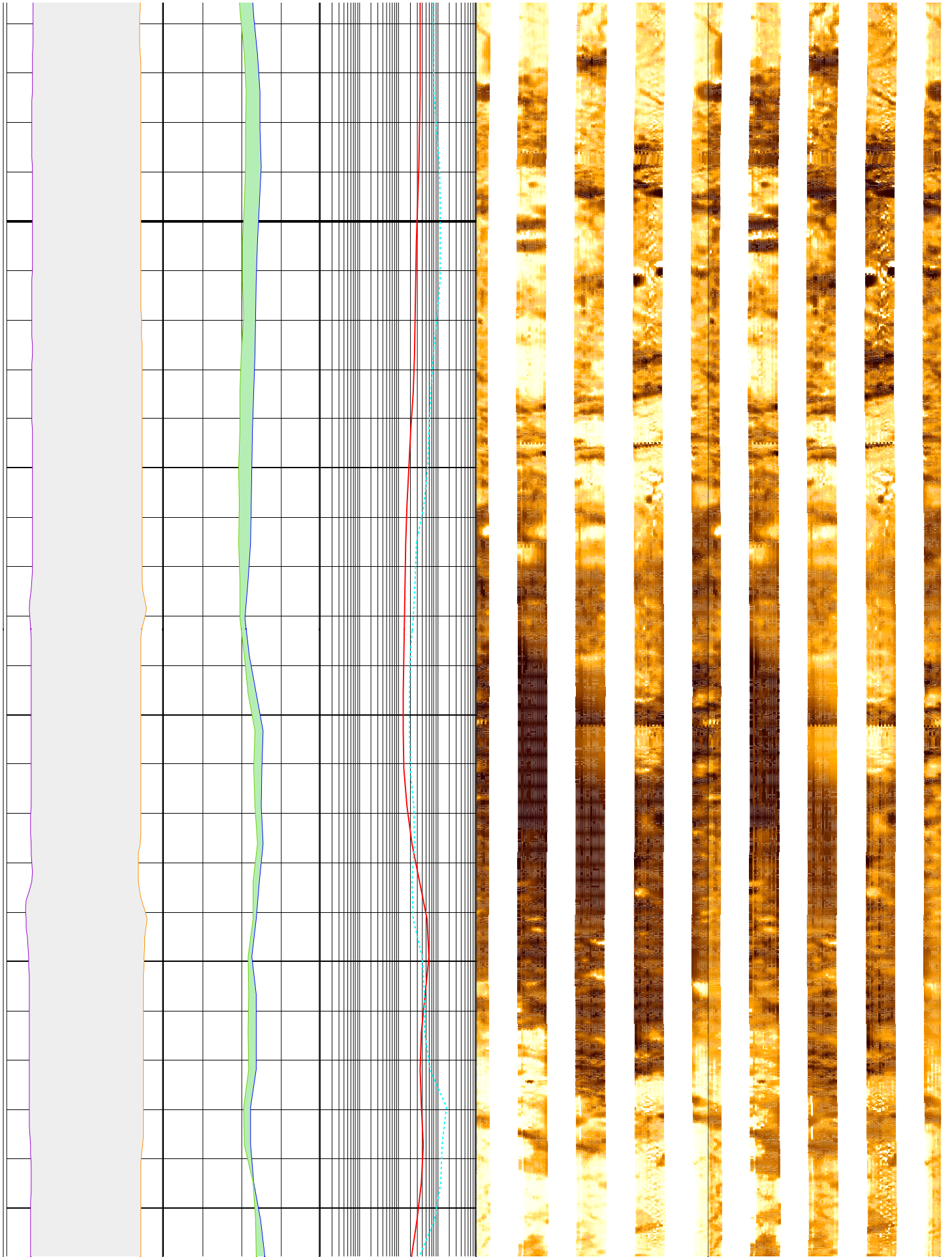



206

208

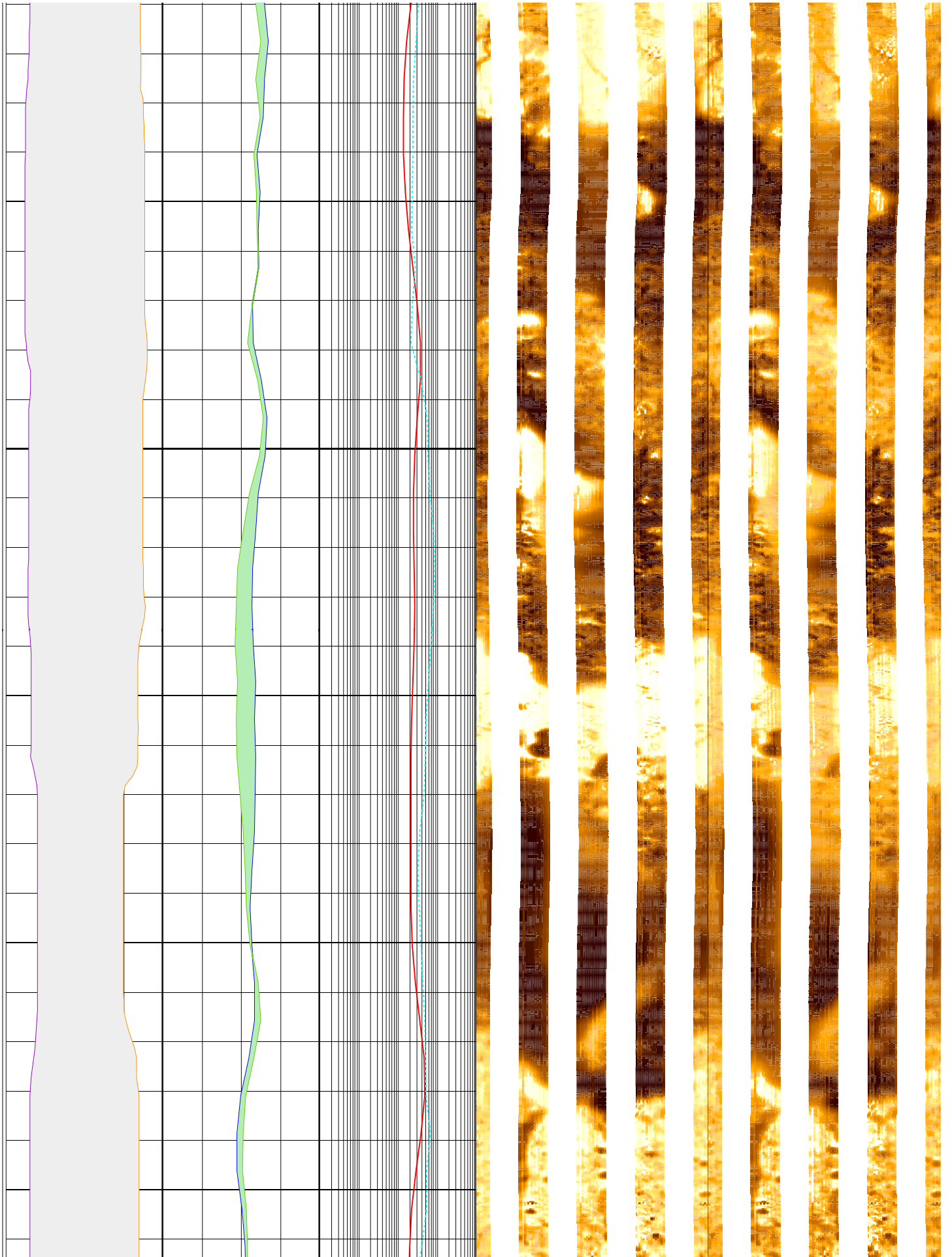

210

212

214

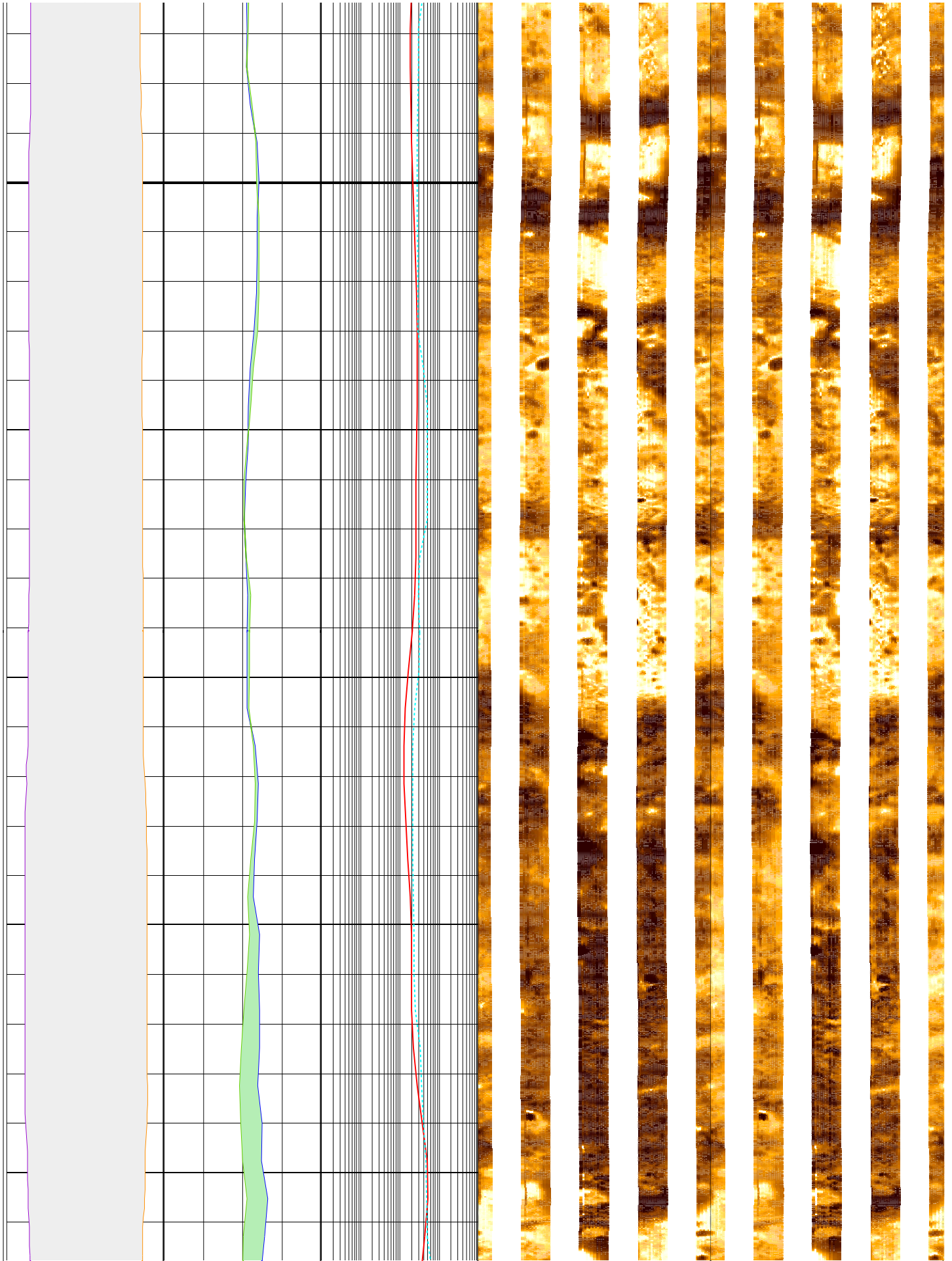

216

218

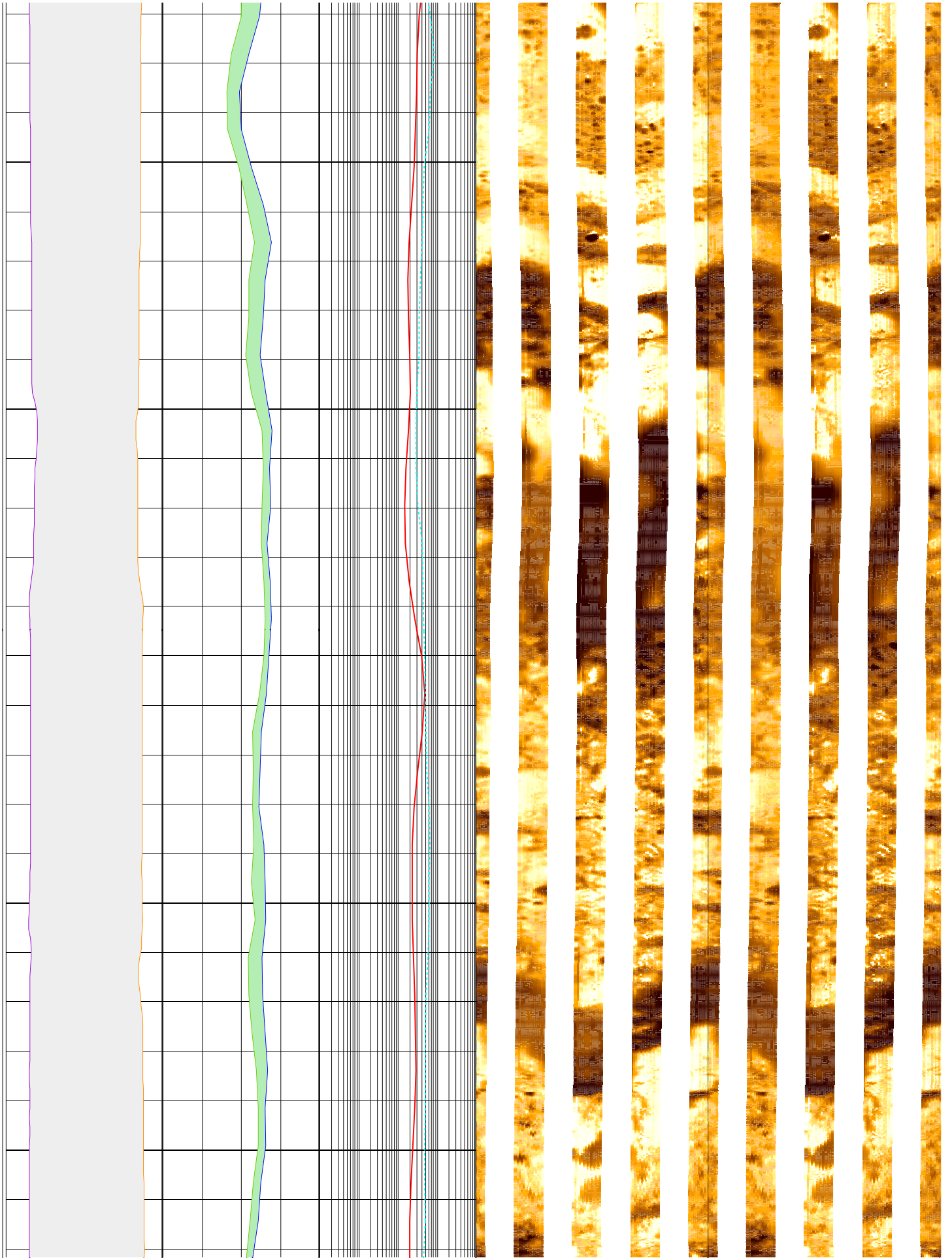

220

222

224

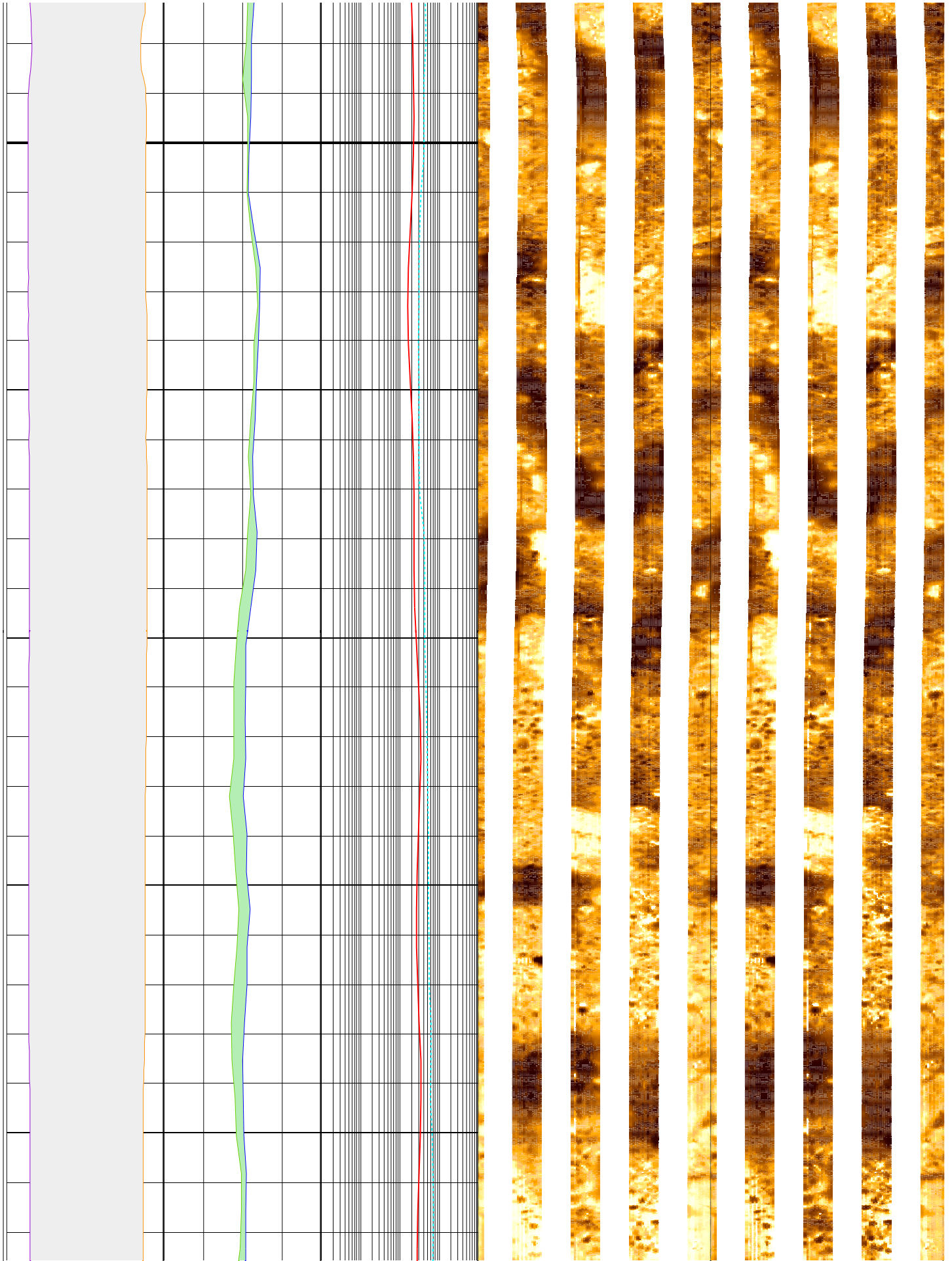

226

228

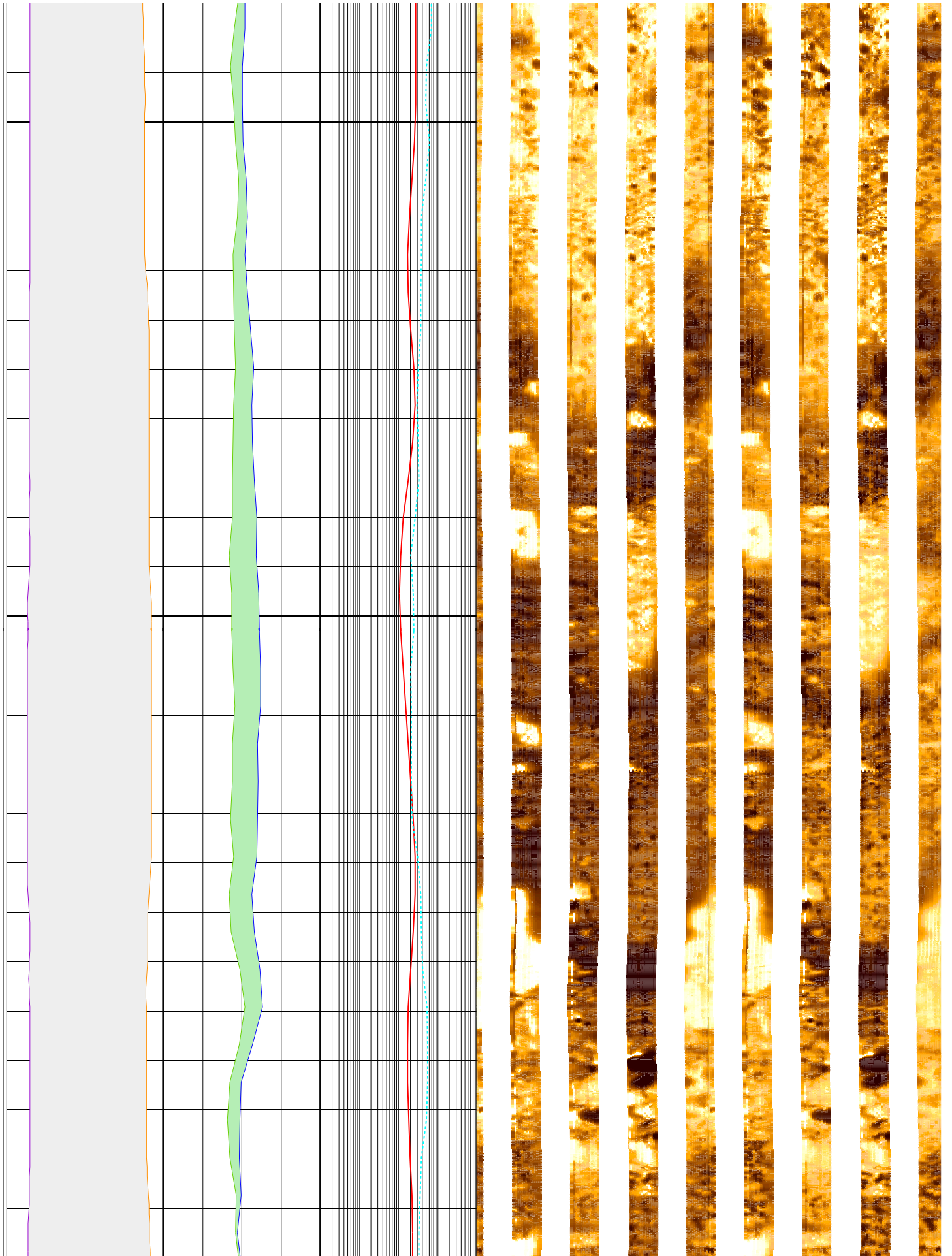

230

232

234

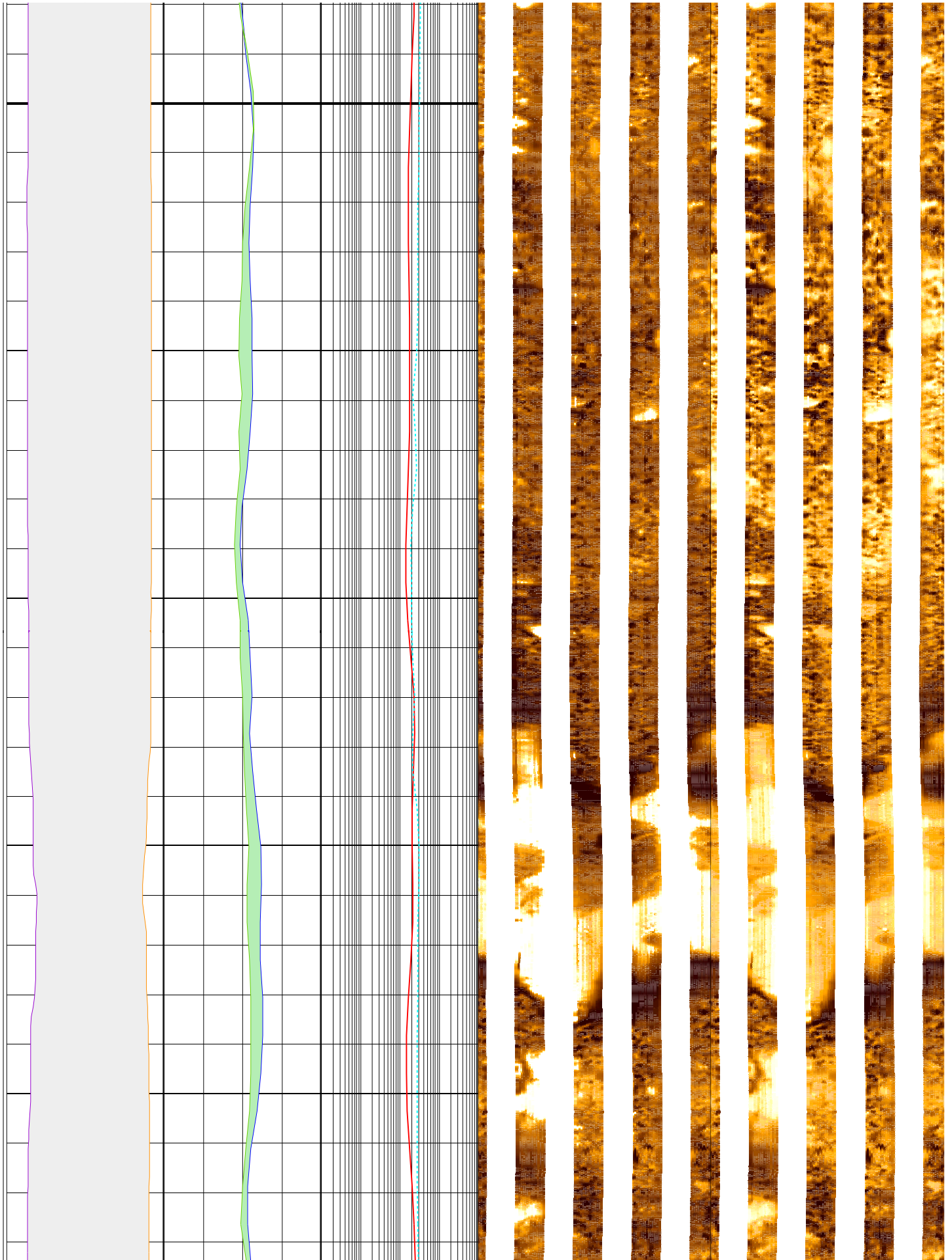

236

238

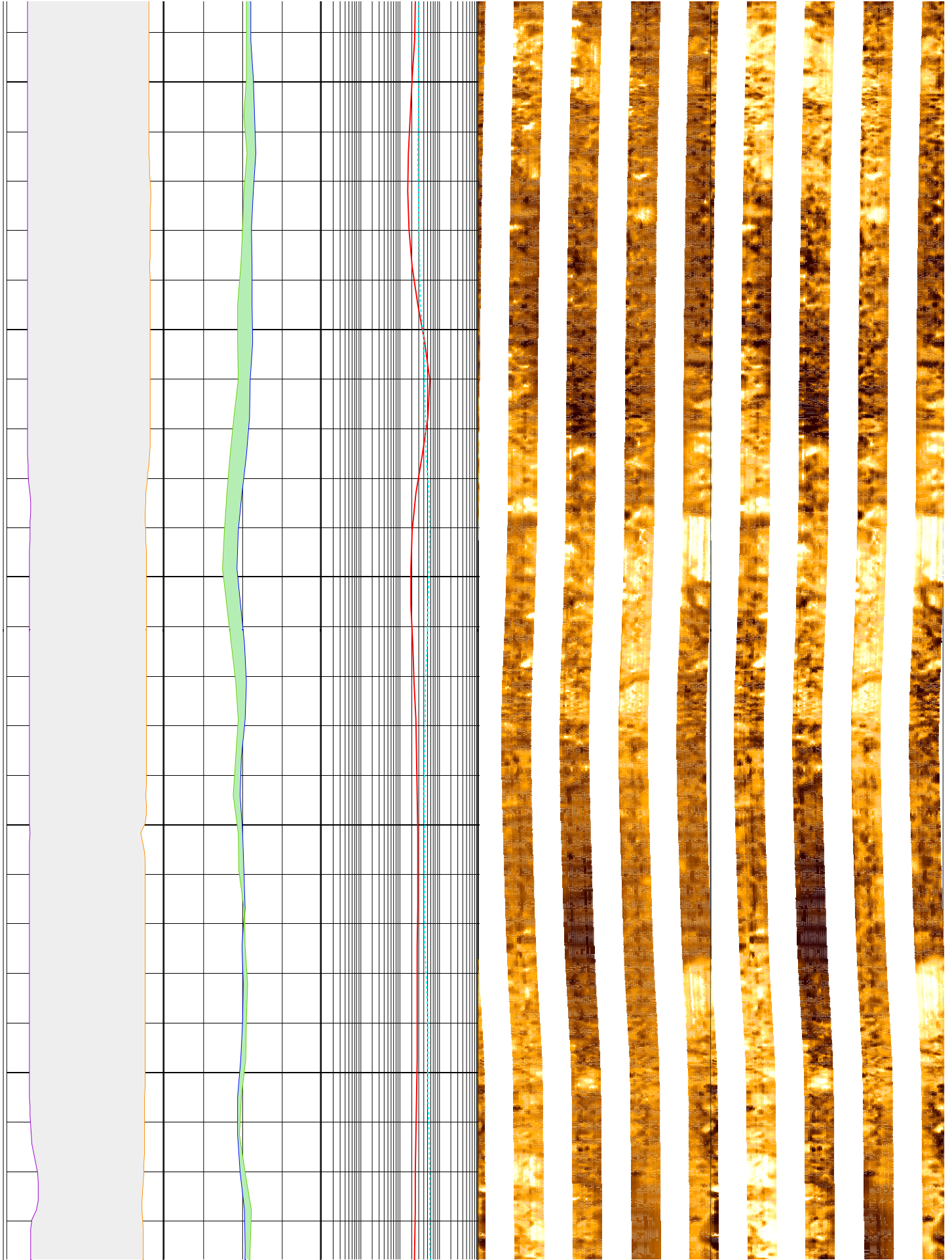

240

242

244

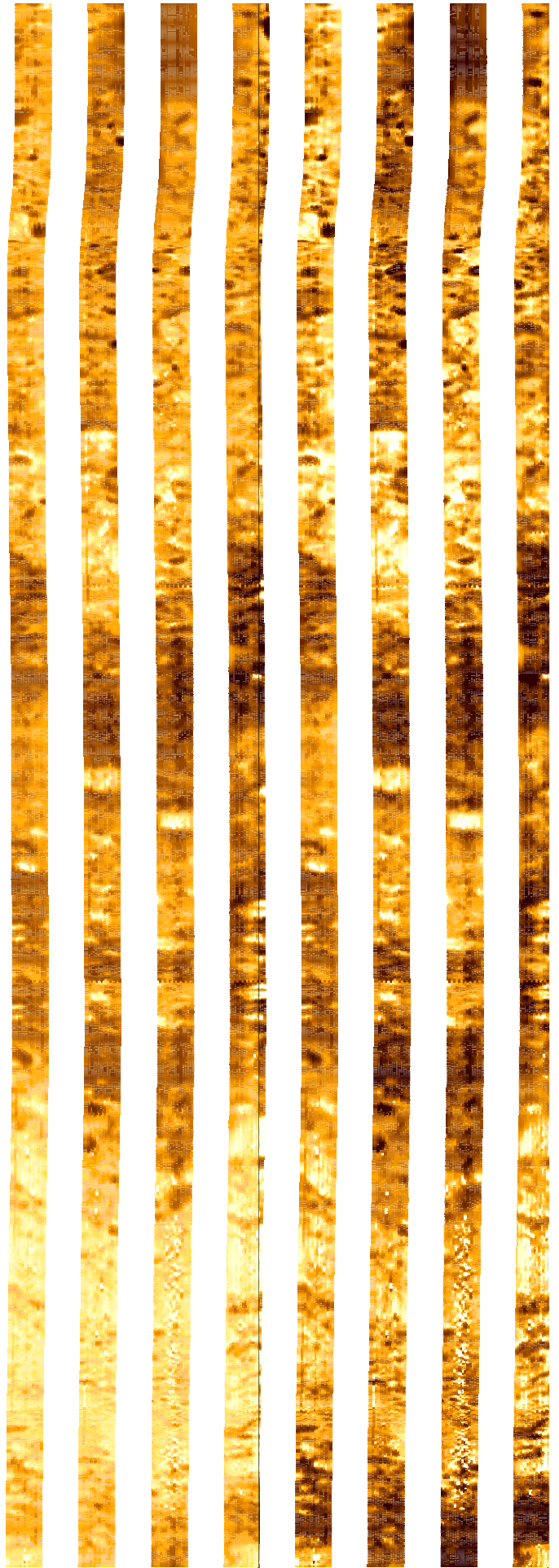
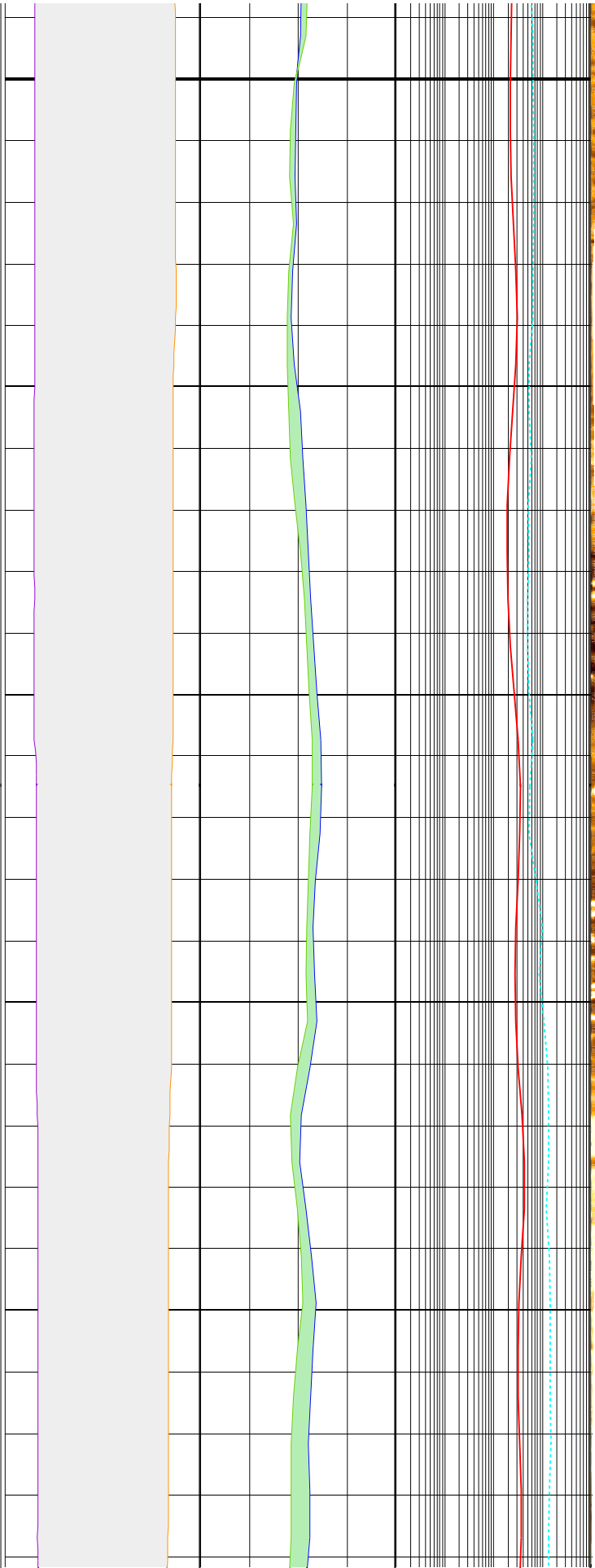



246

248

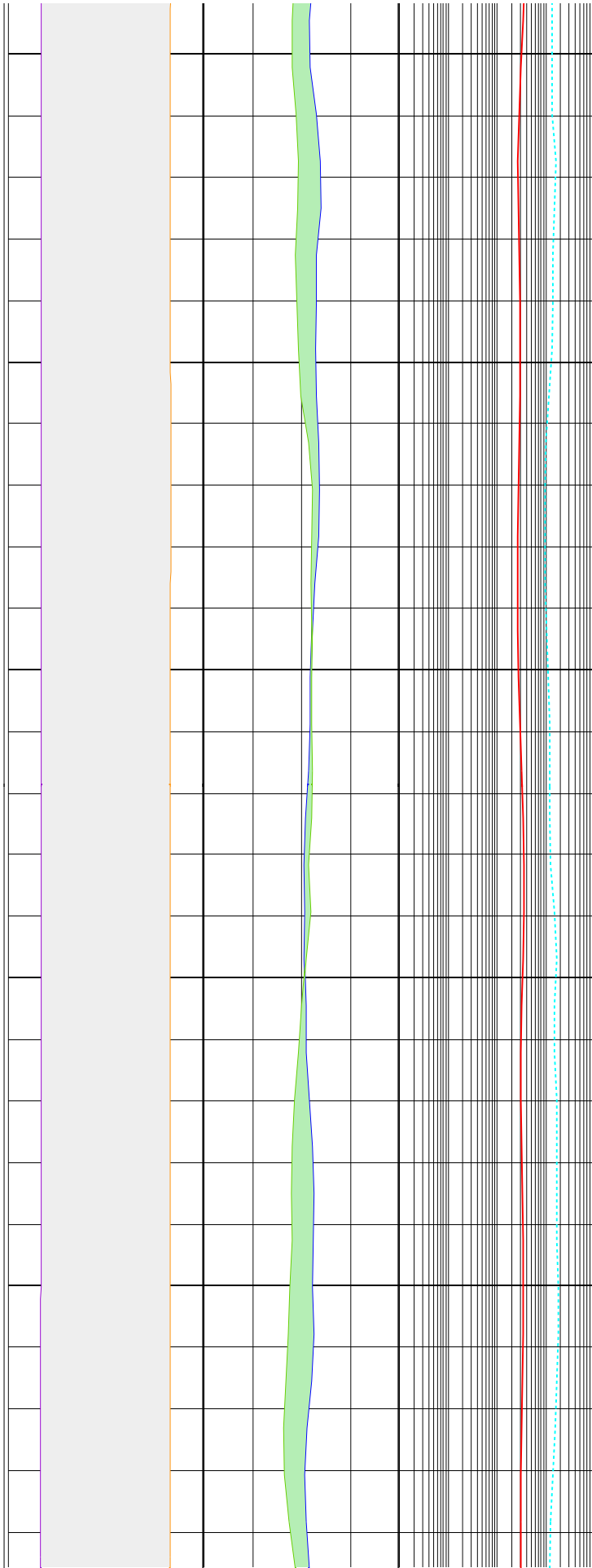

250

252

254

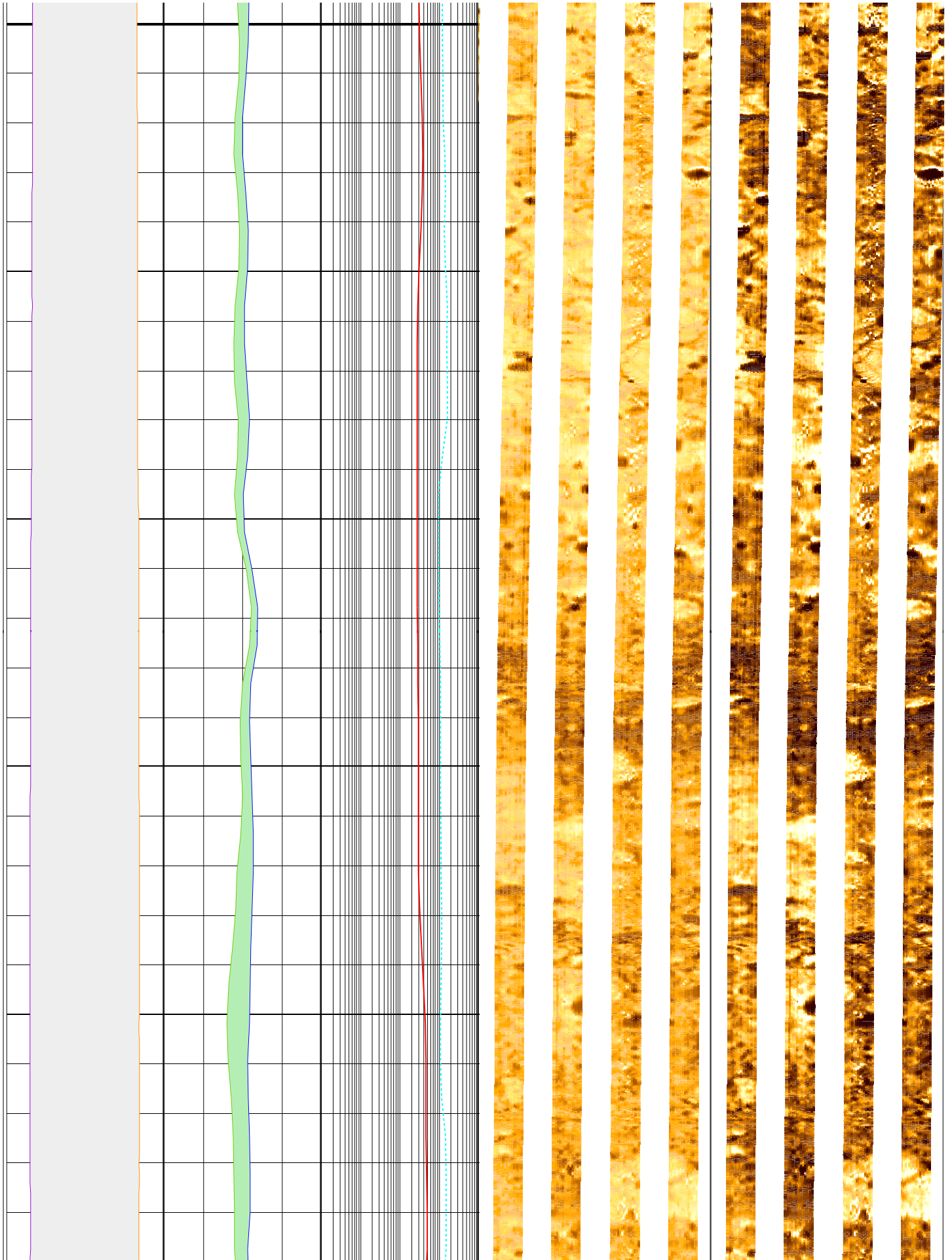

256

258

260

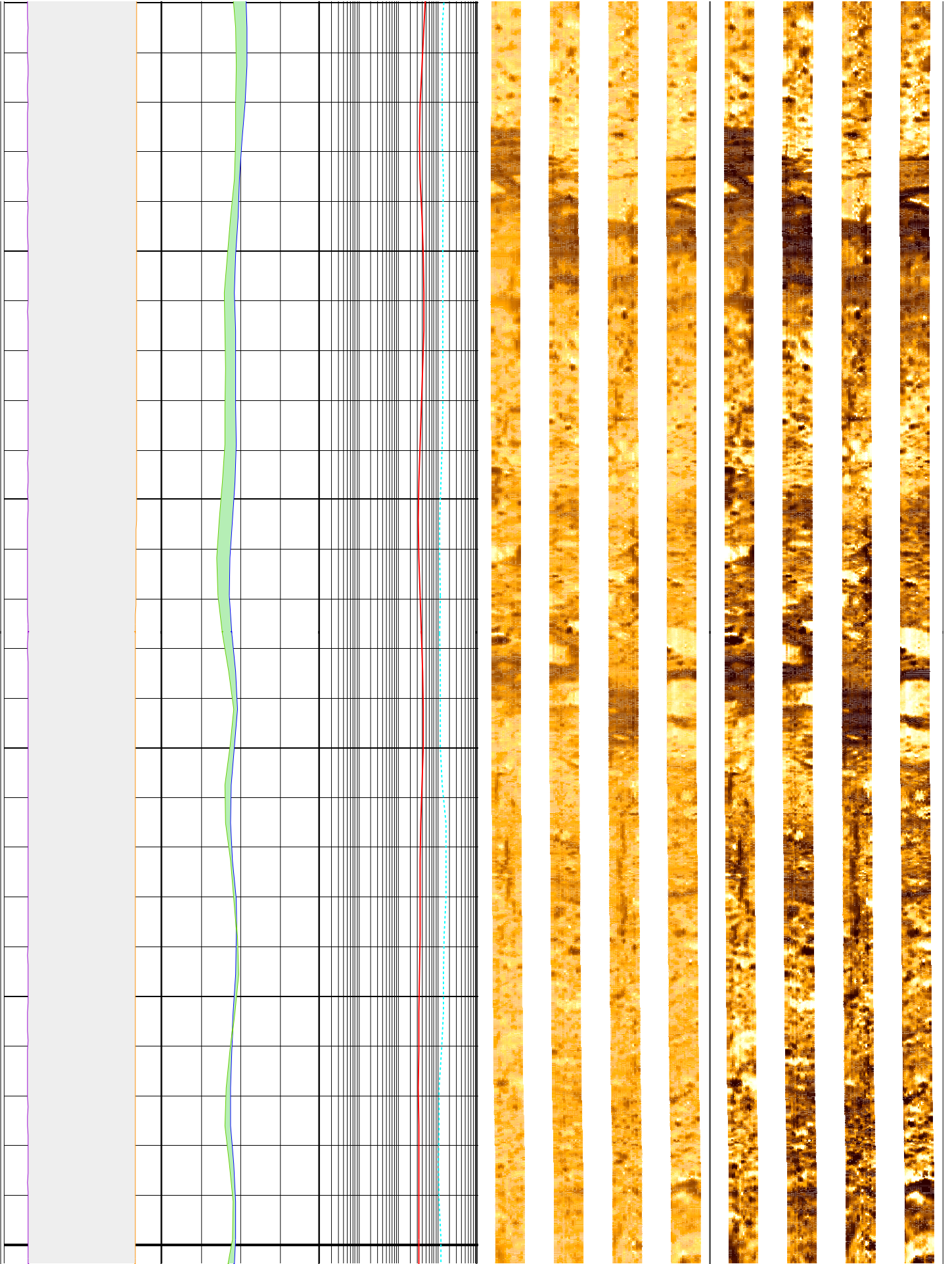

262

264

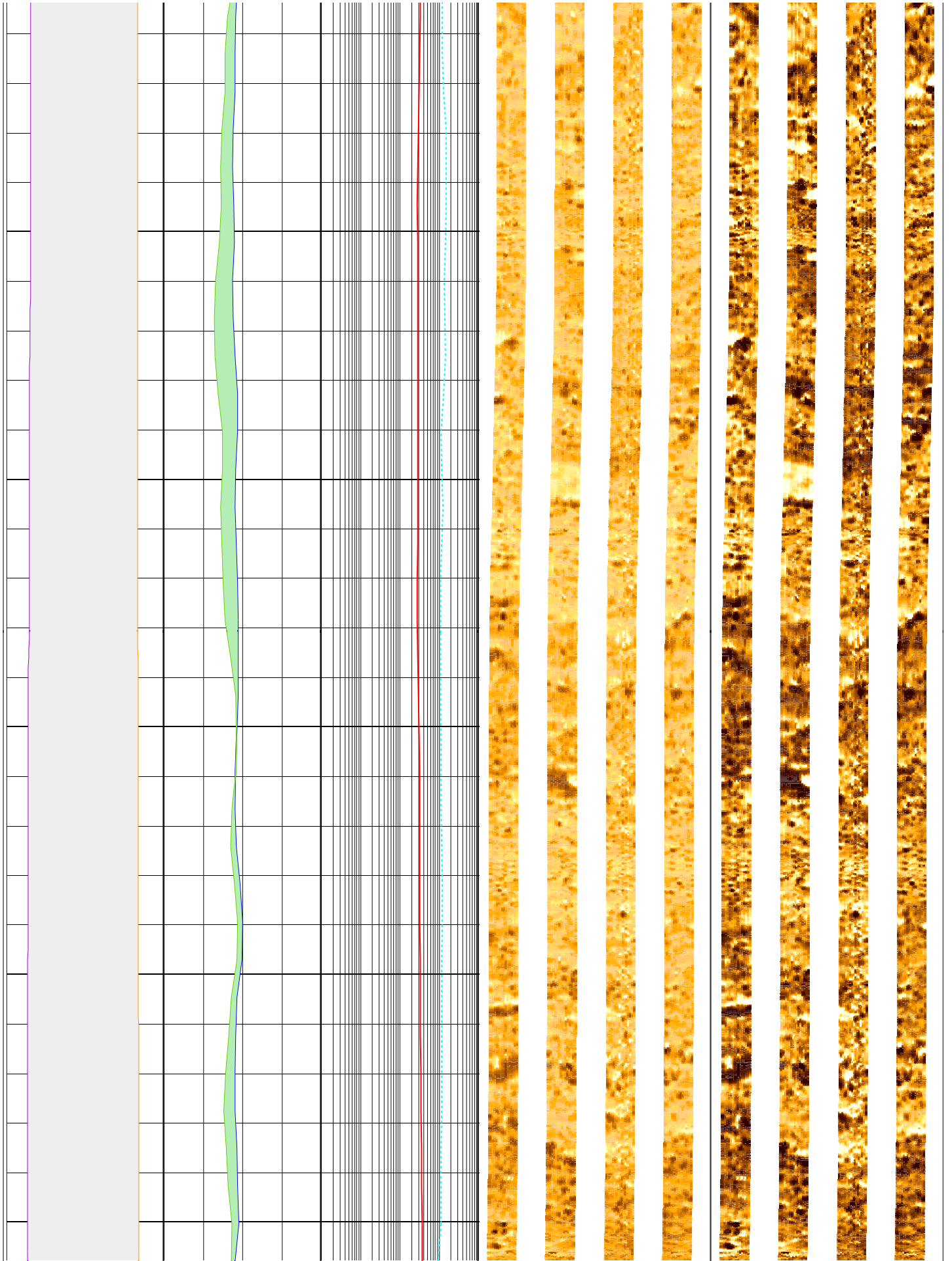

266

268

270

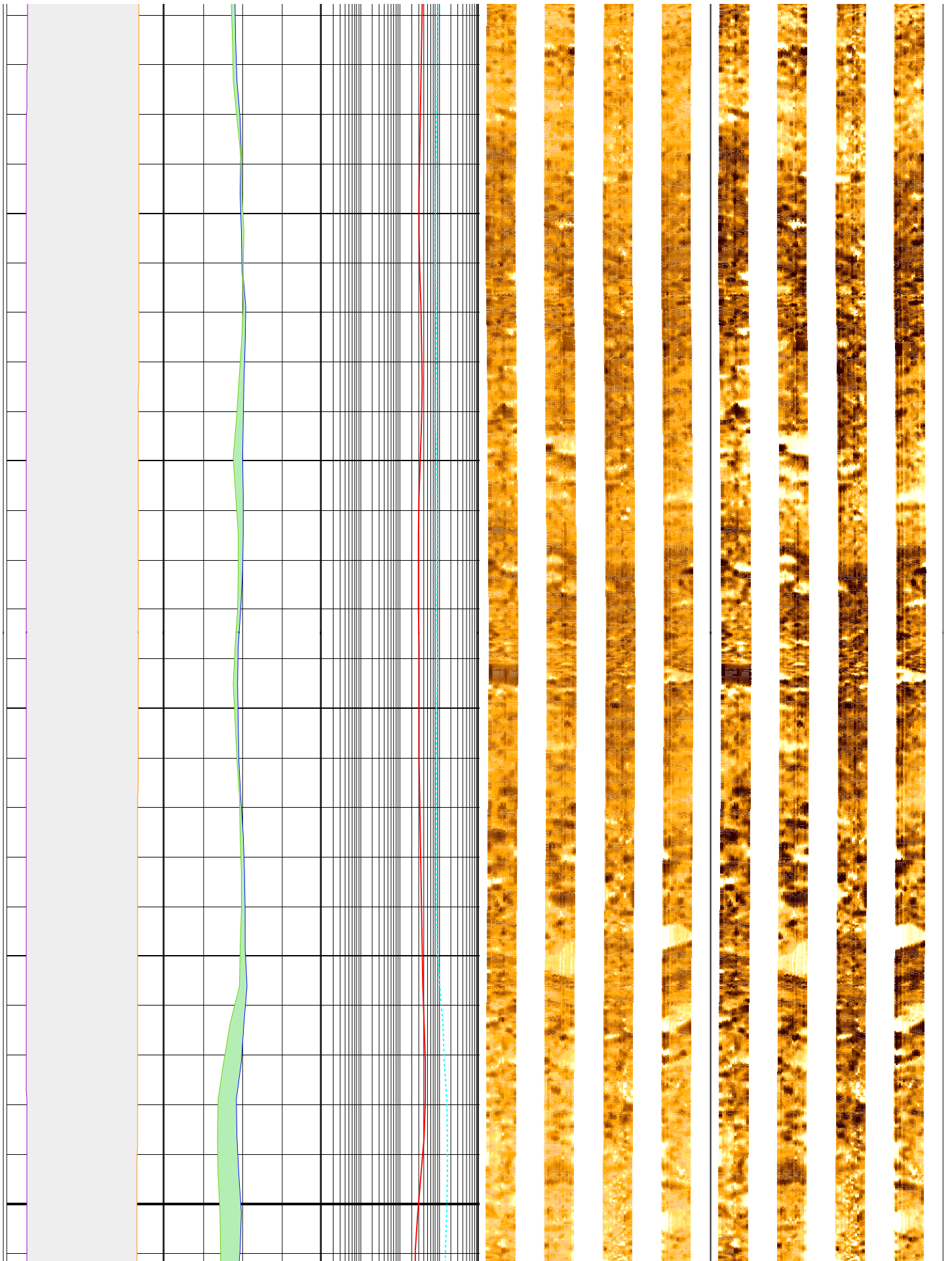

272

274

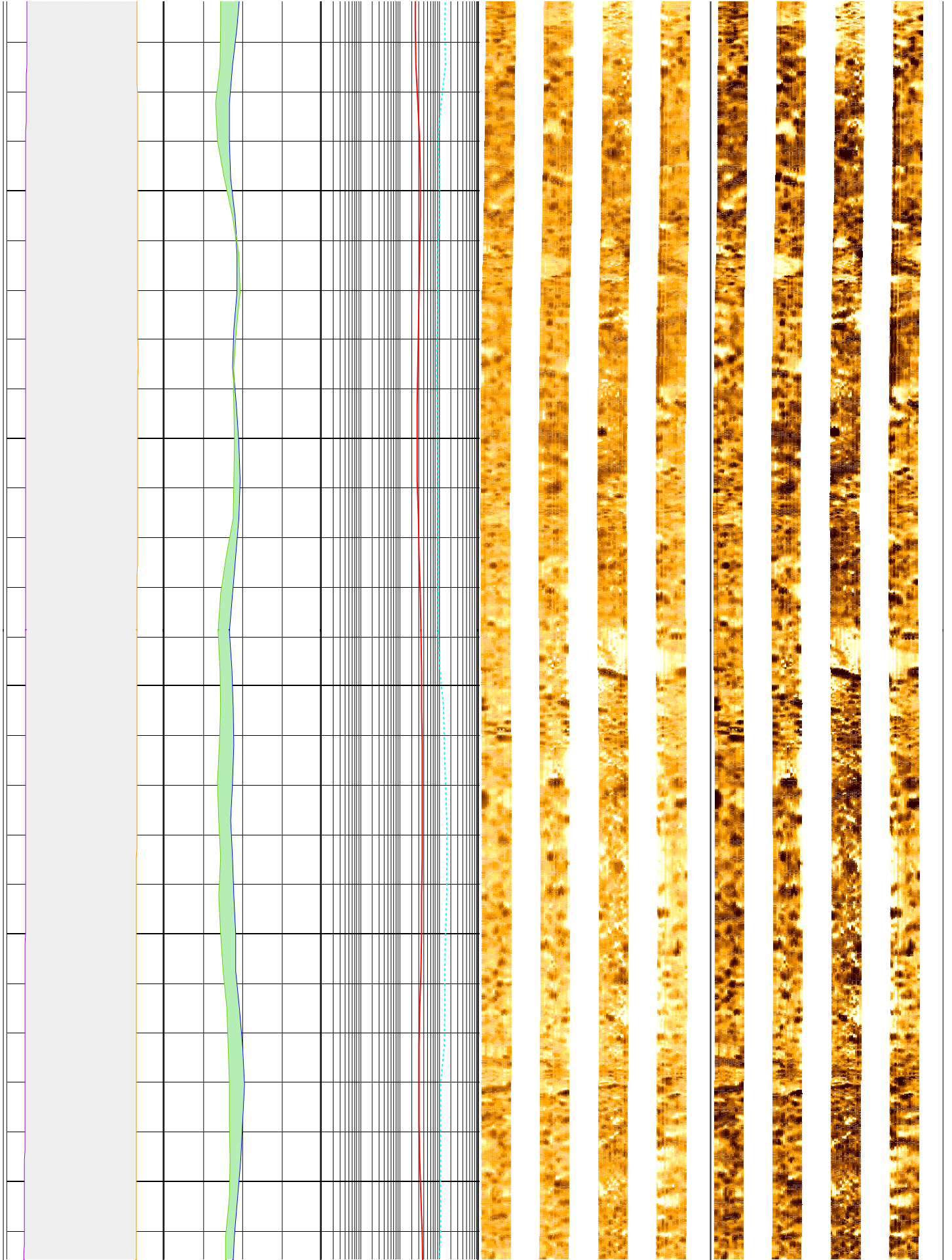

276

278

280

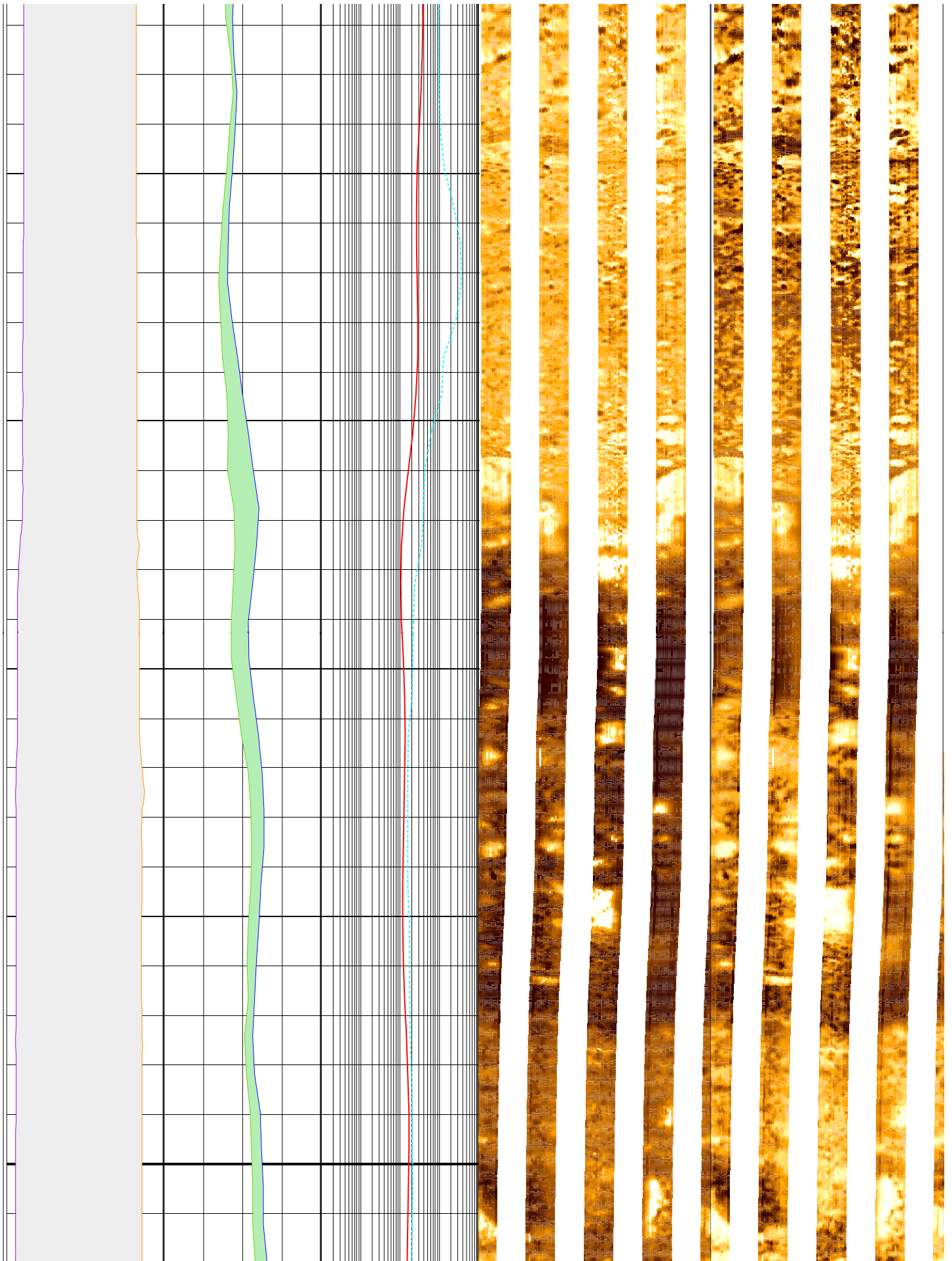

282

284

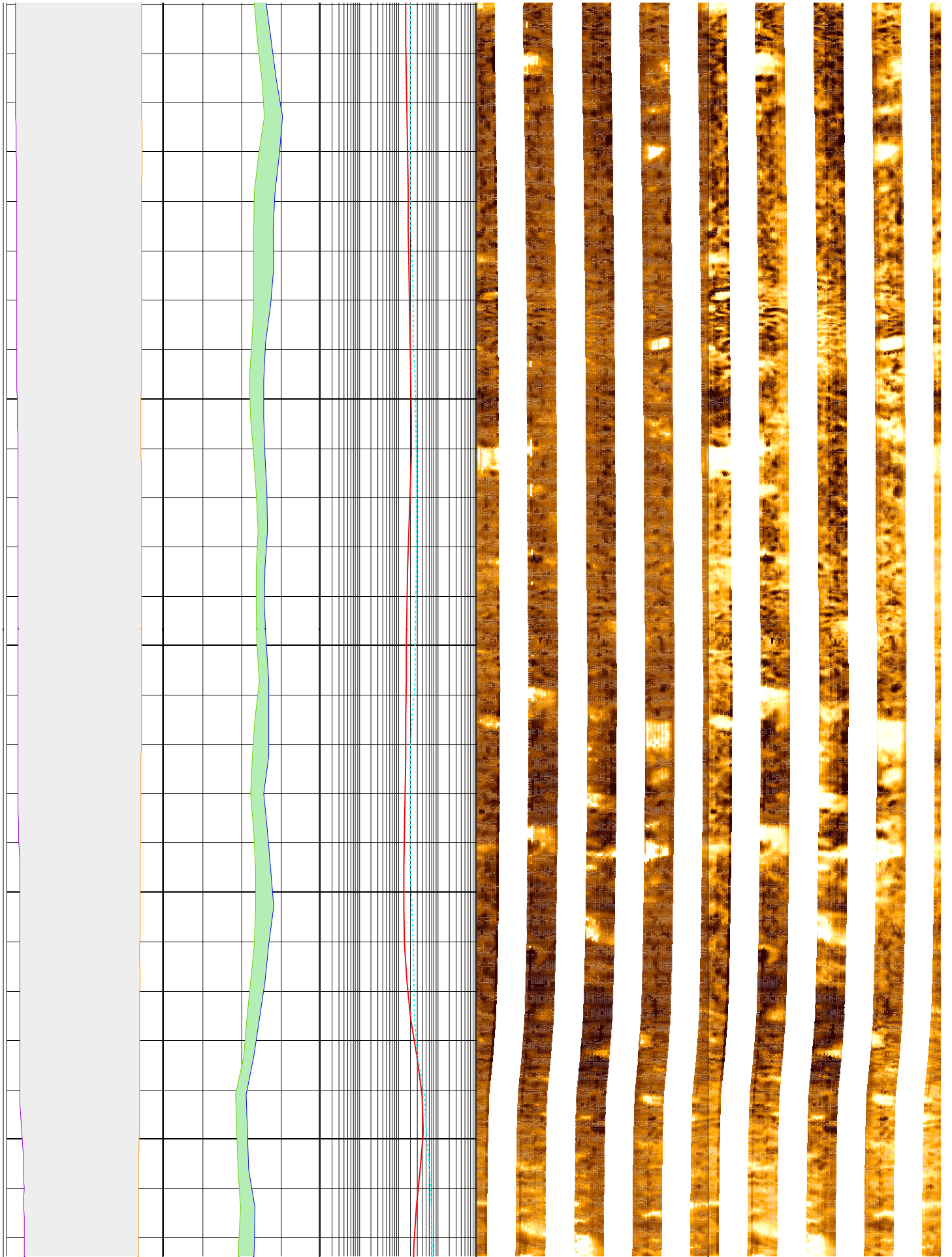



286

288

290

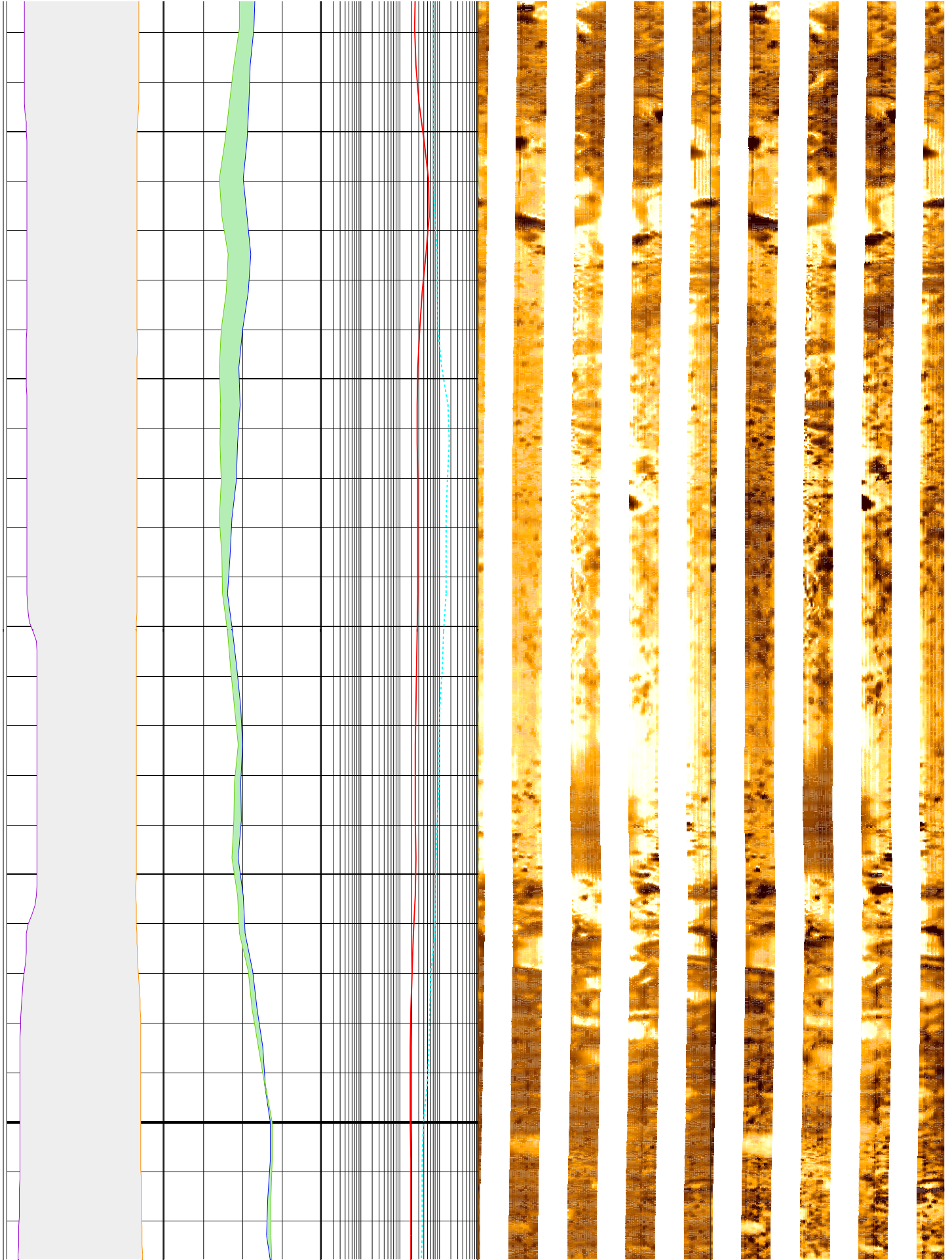

292

294

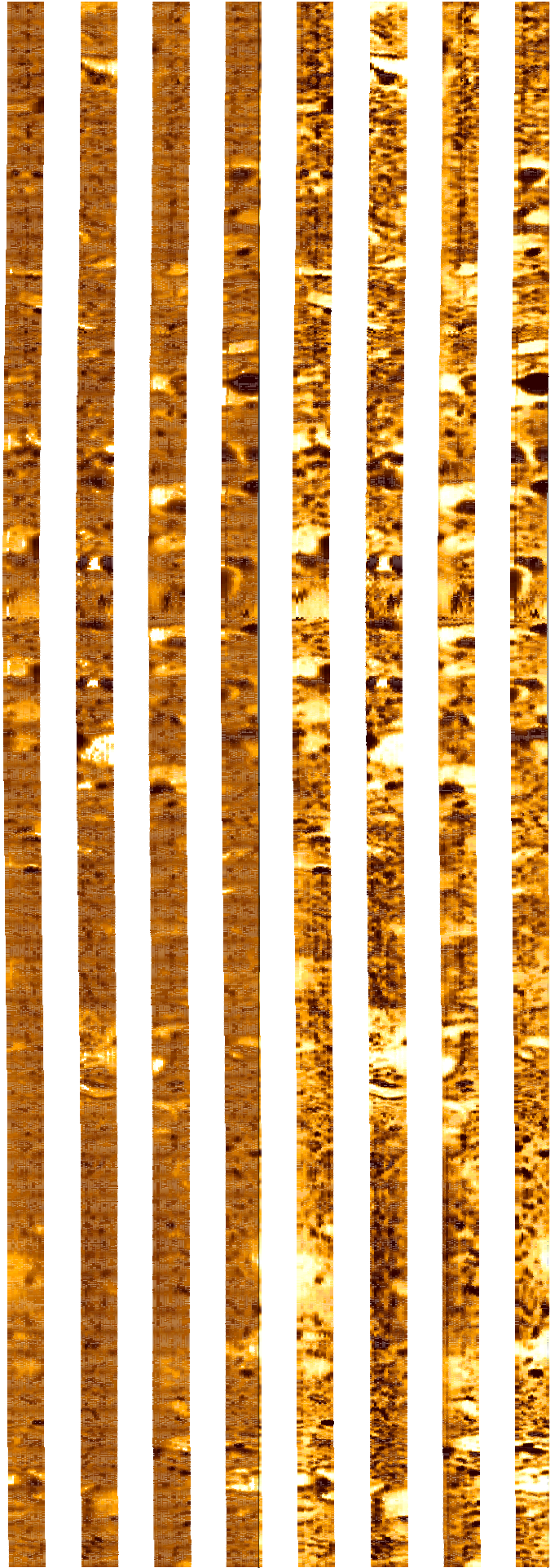
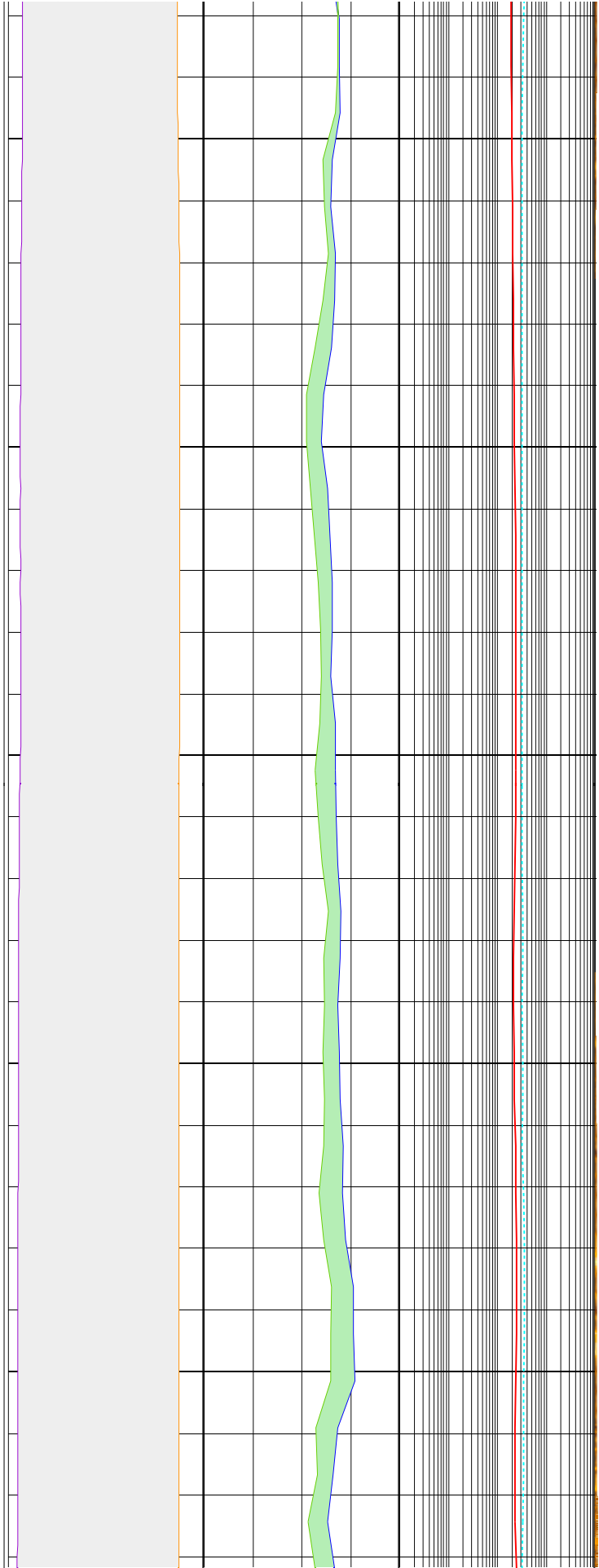

296

298

300

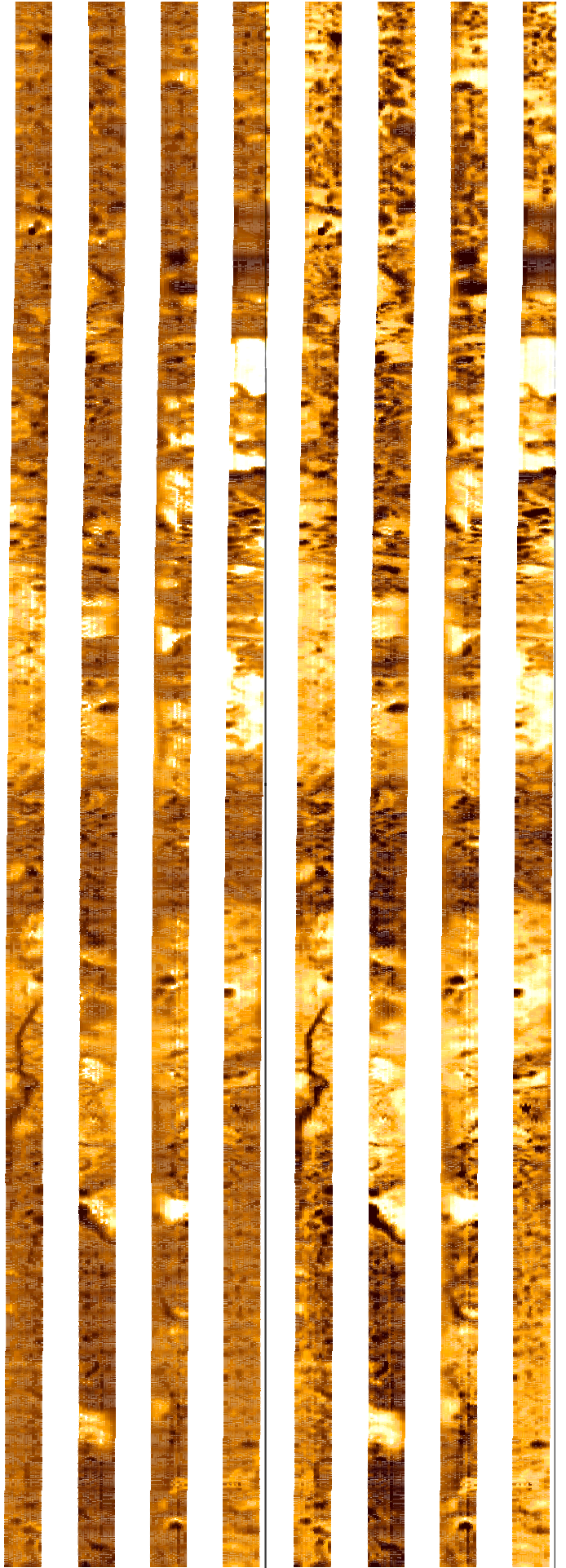
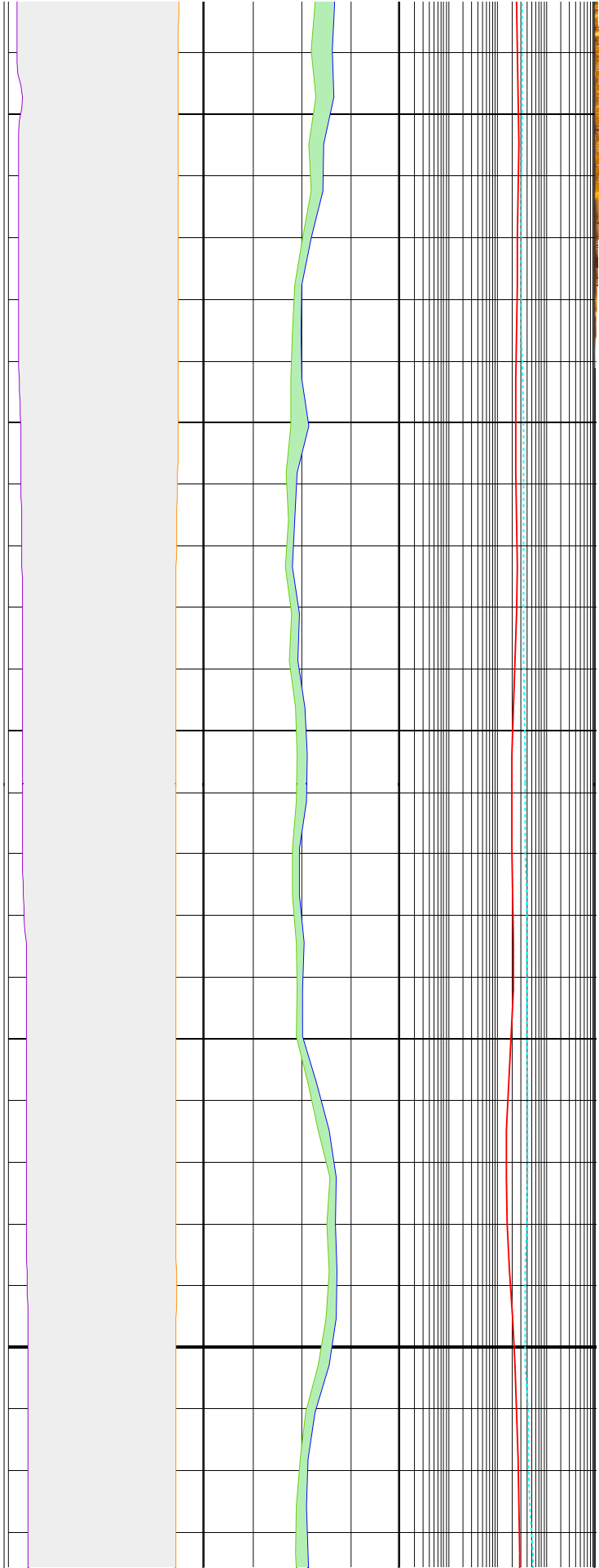

302

304

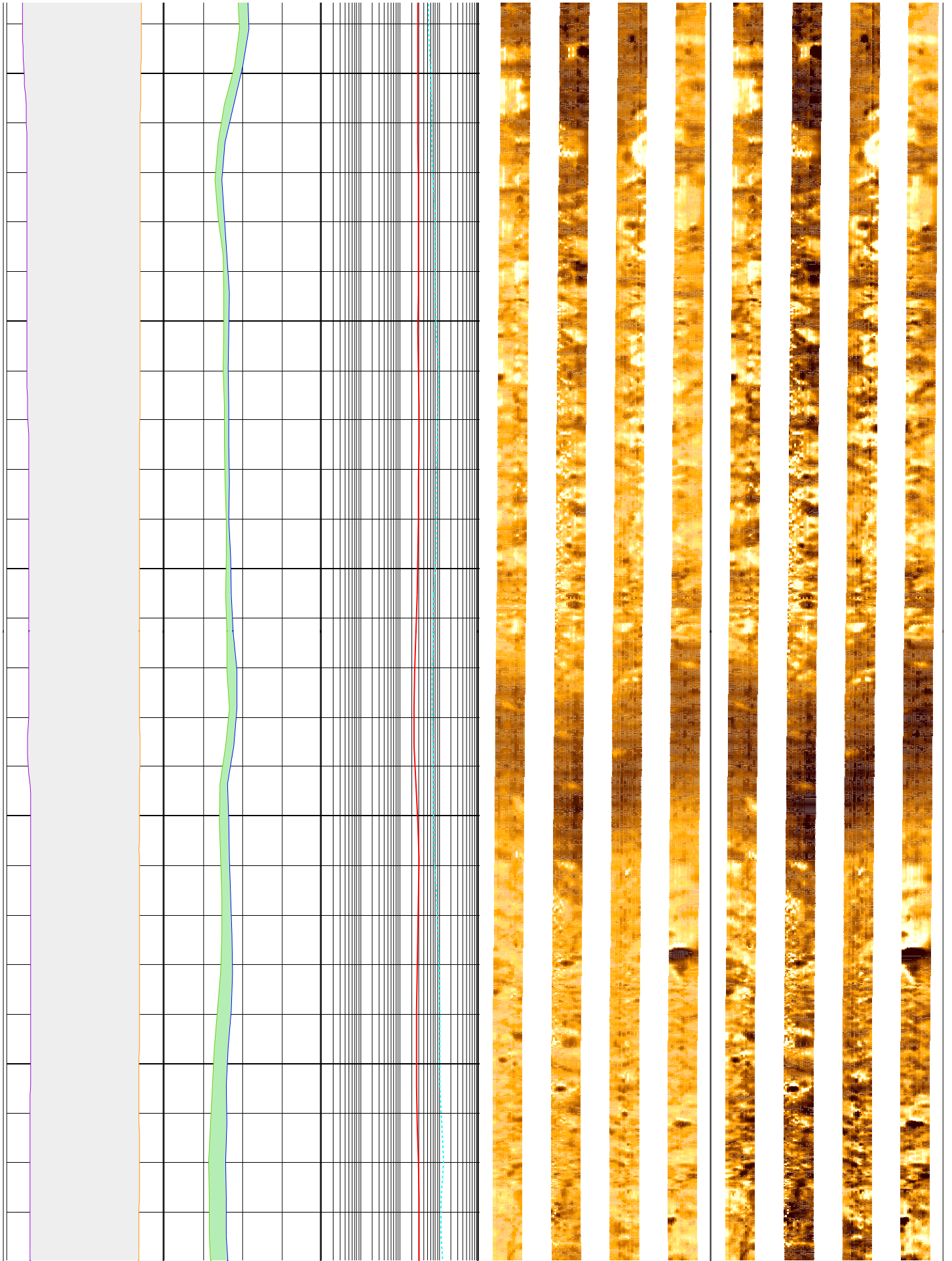

306

308

310

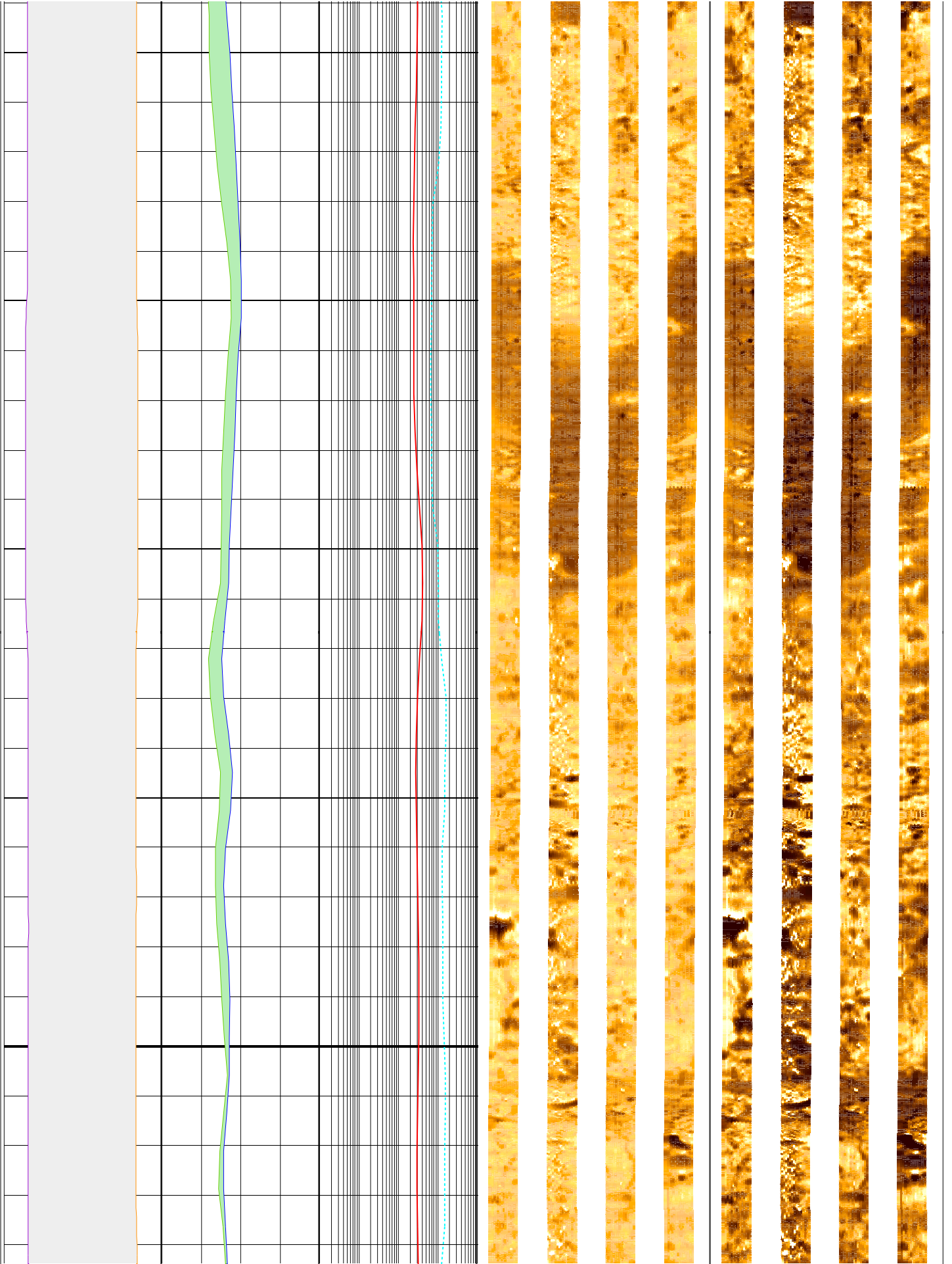

312

314

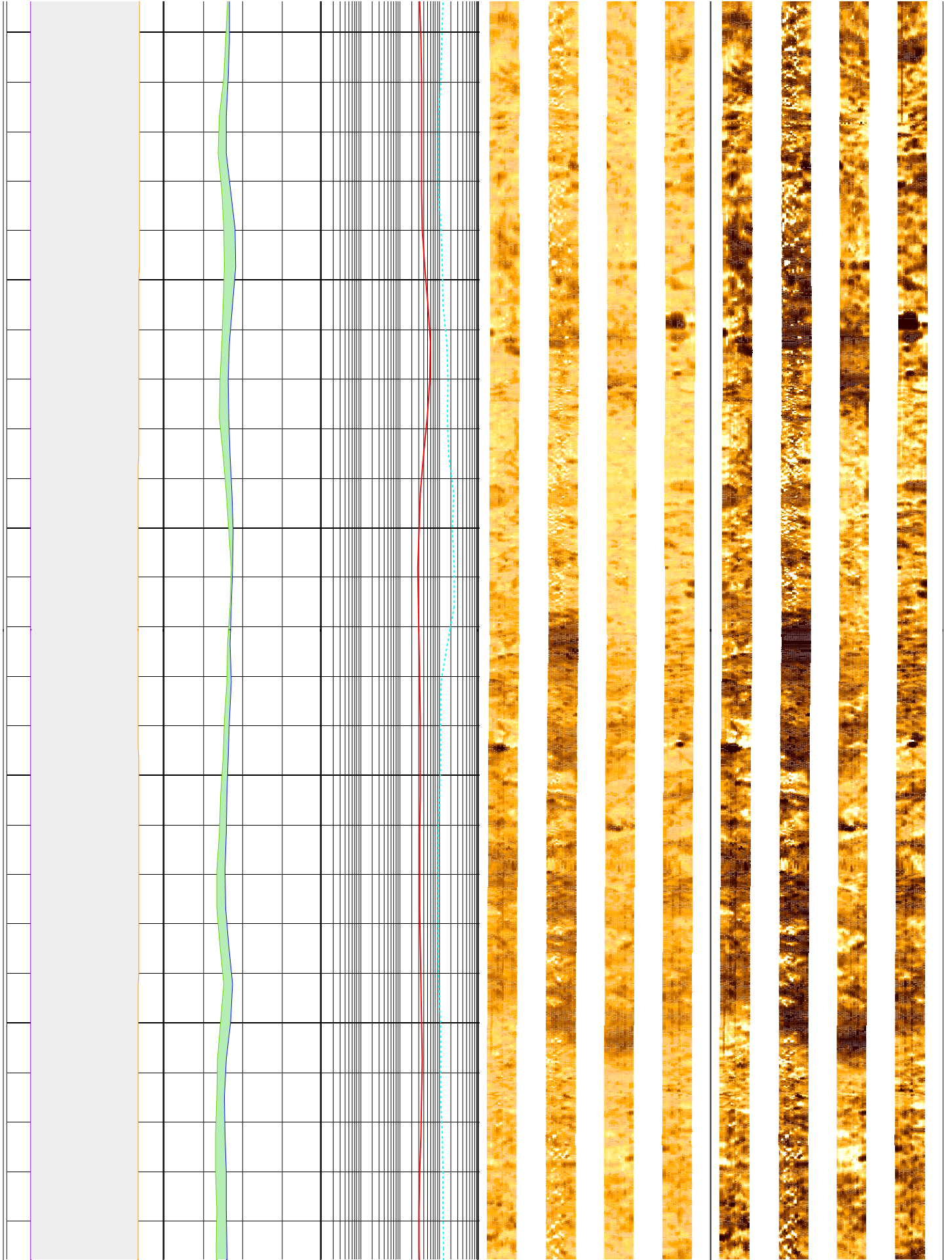

316

318

320

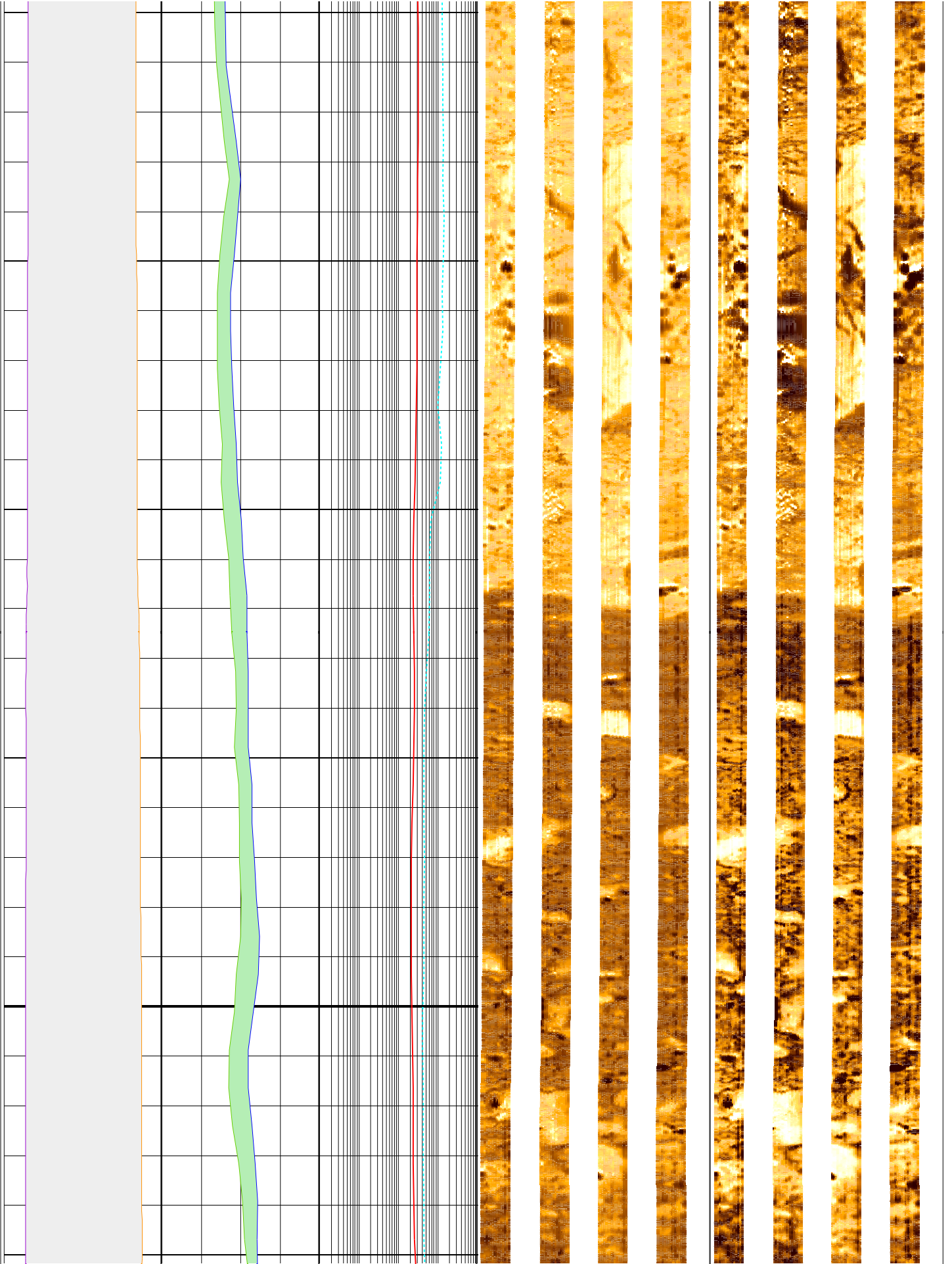

322

324

326

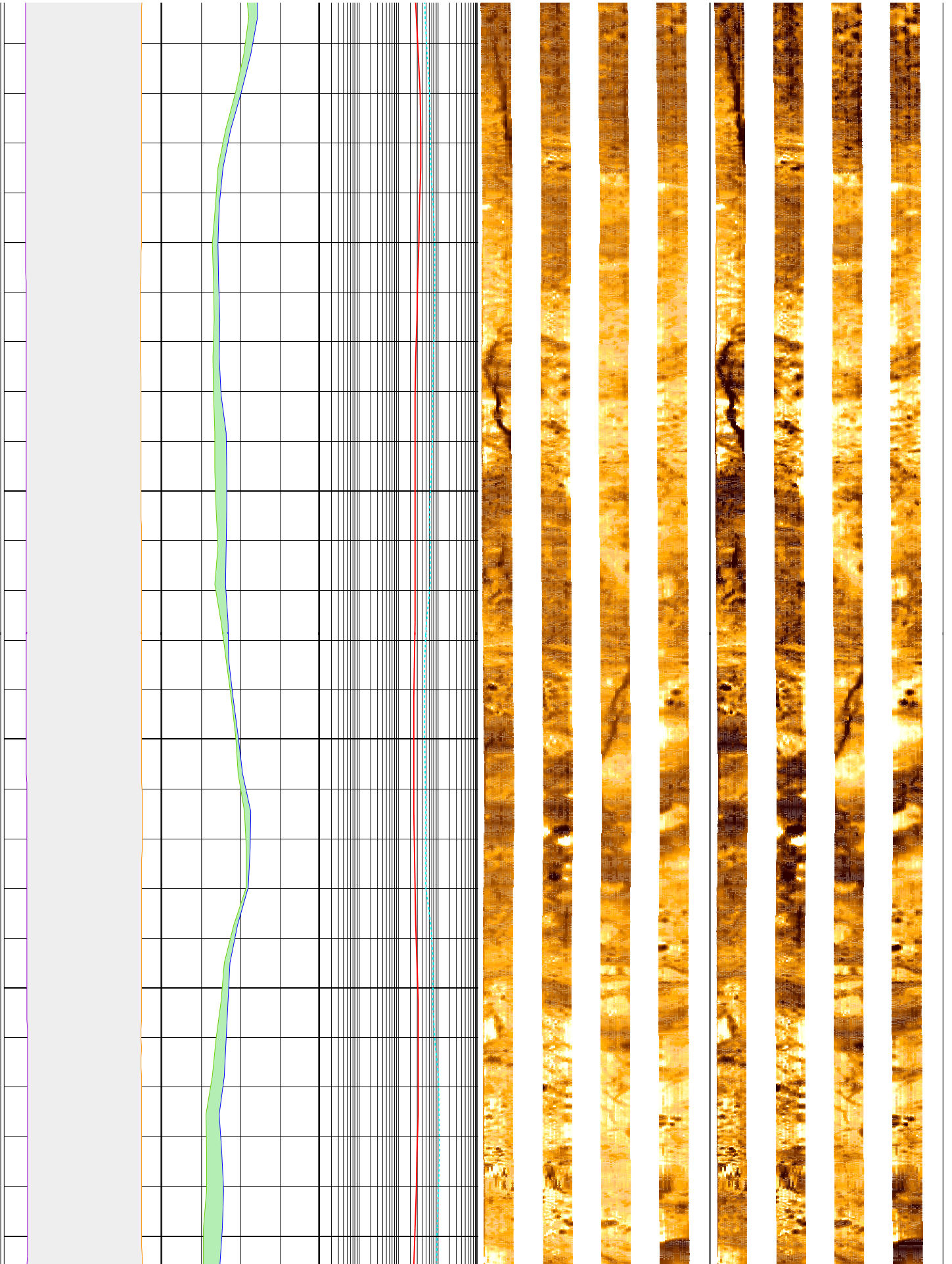



328

330

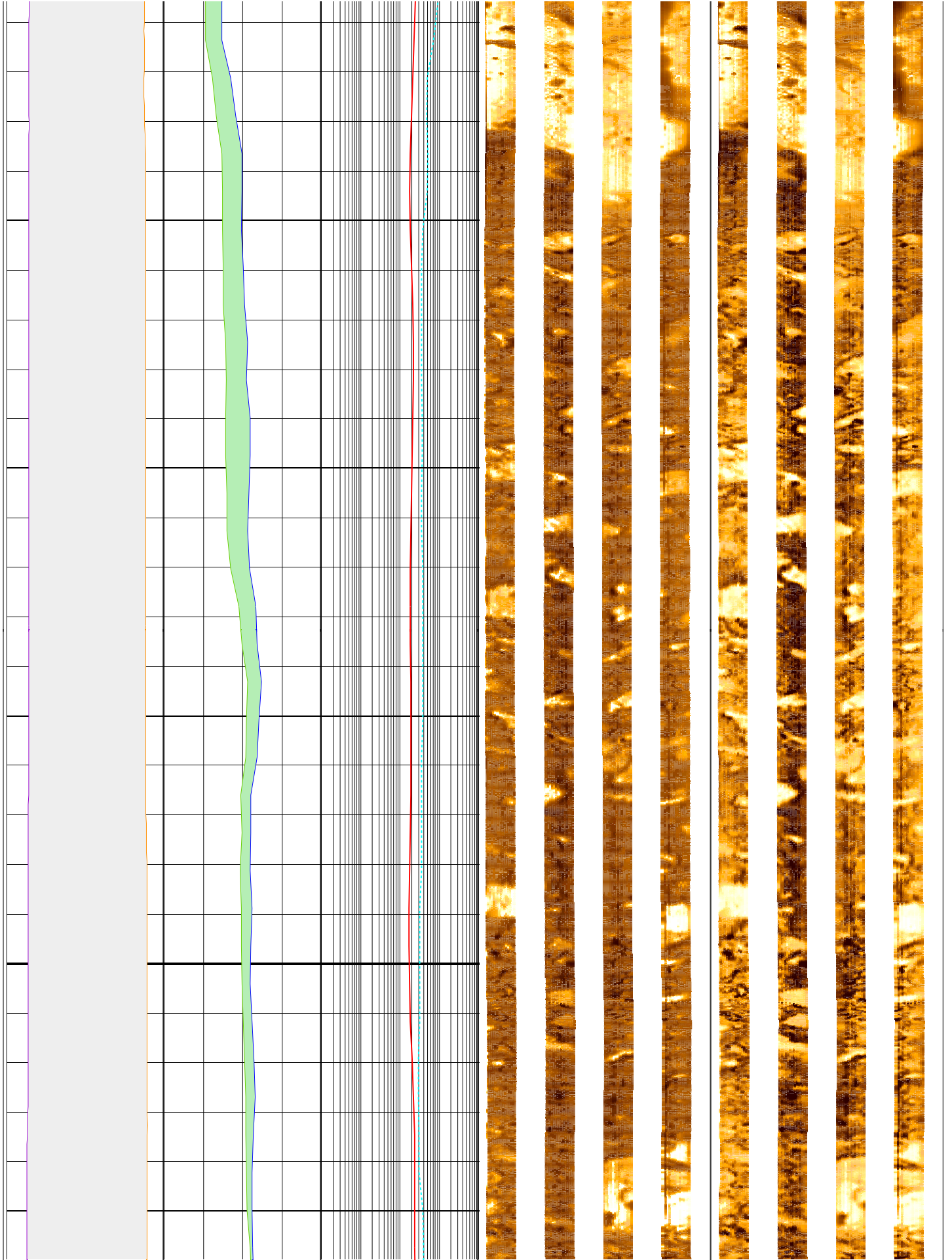

332

334

336

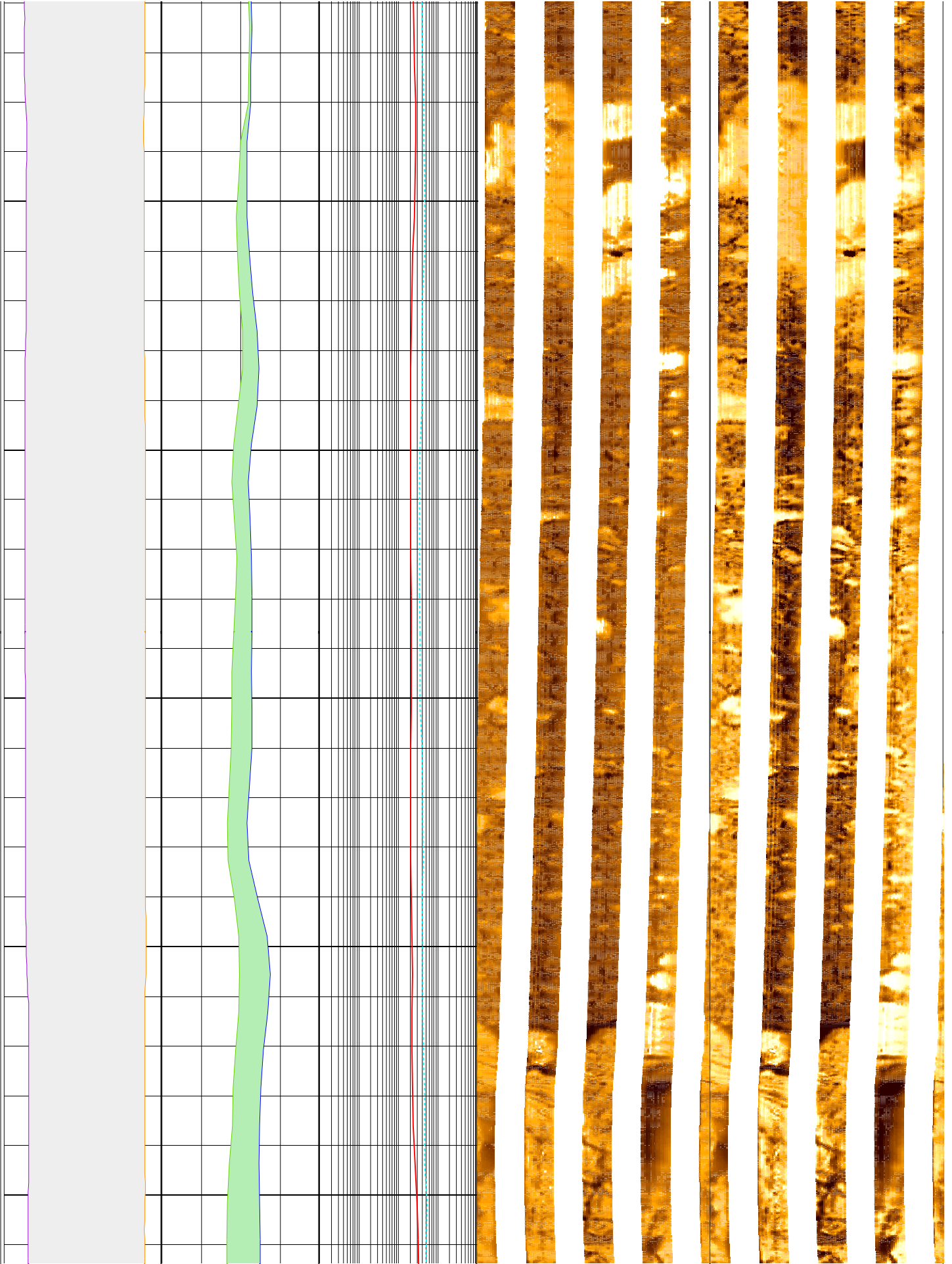

338

340

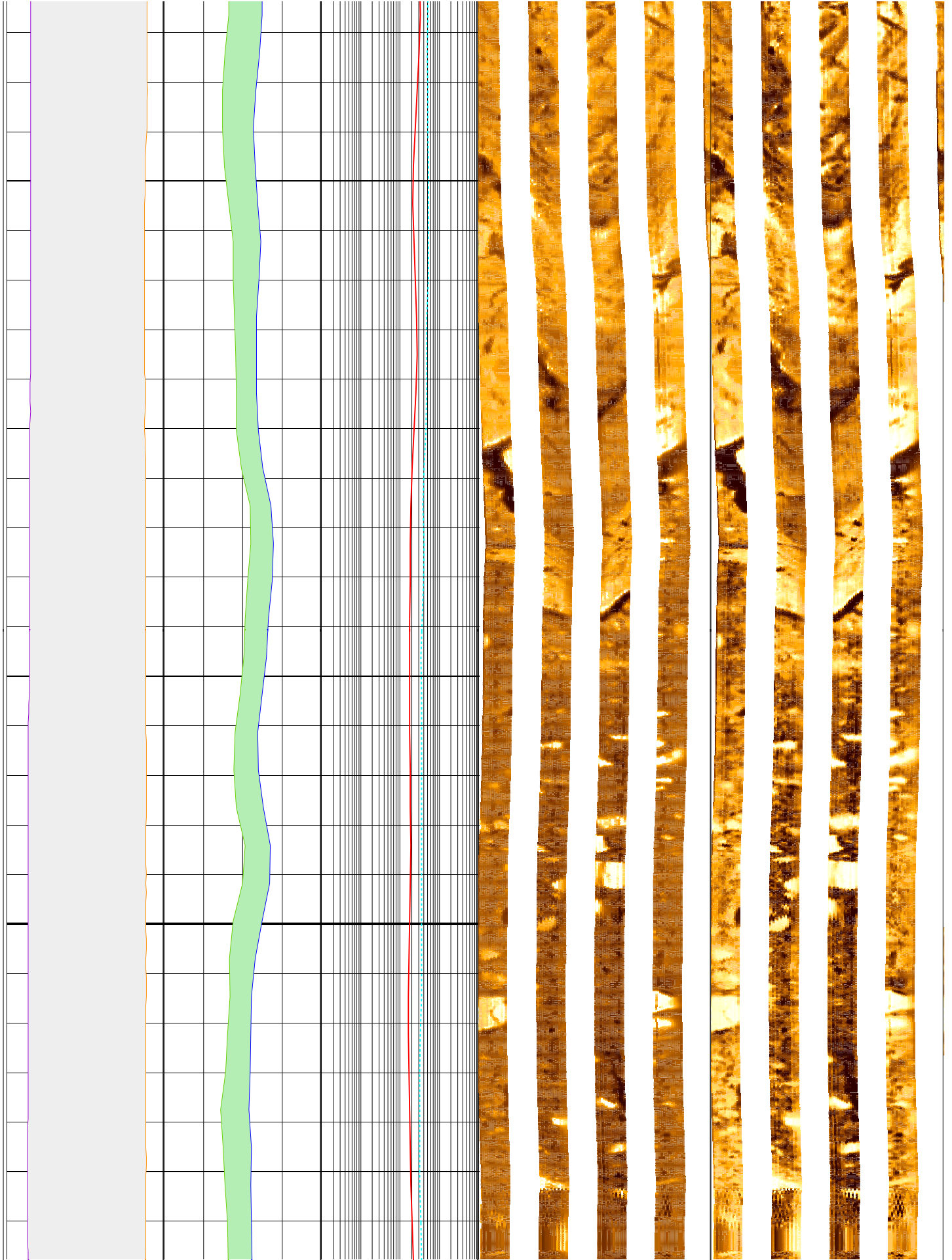

342

344

346

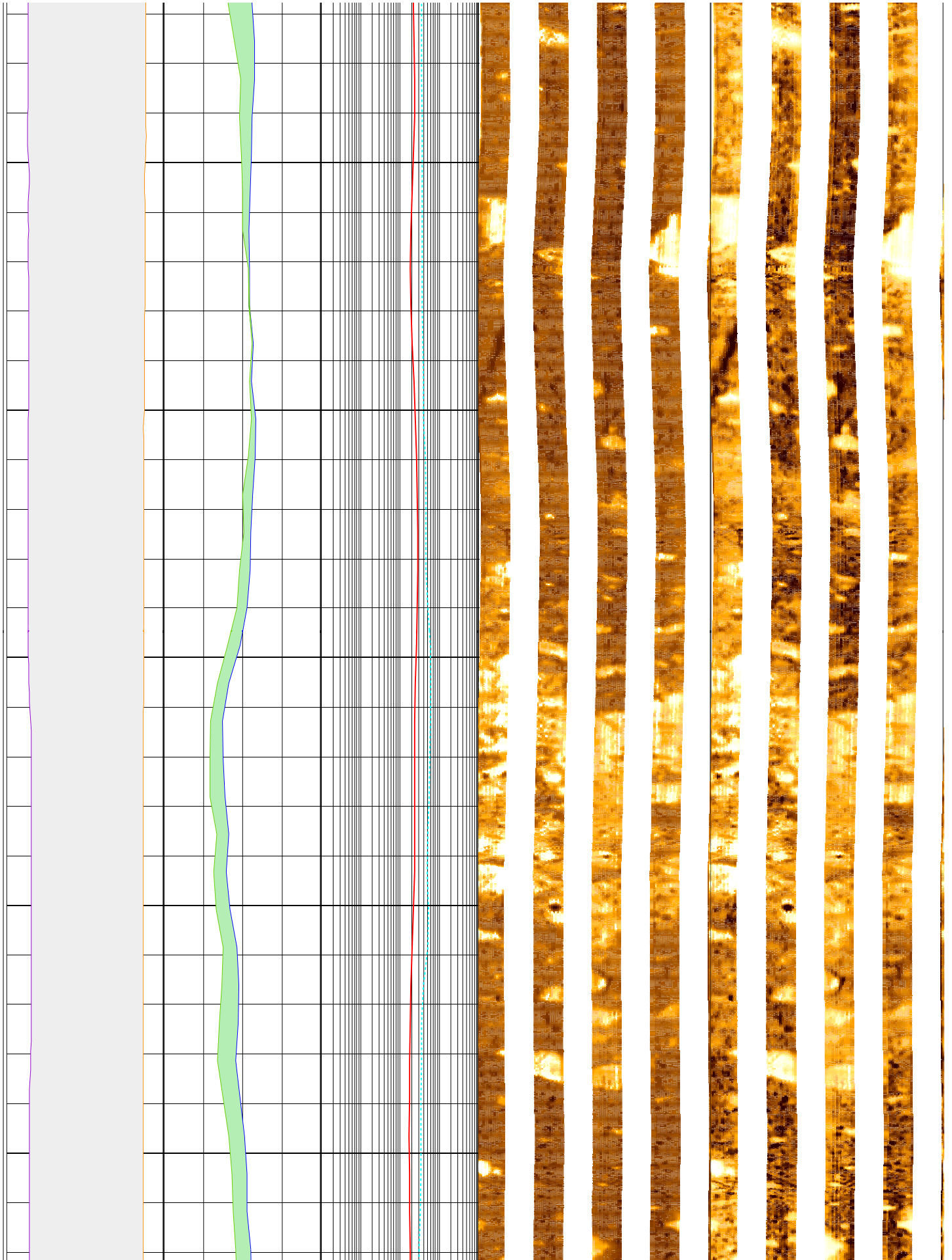

348

350

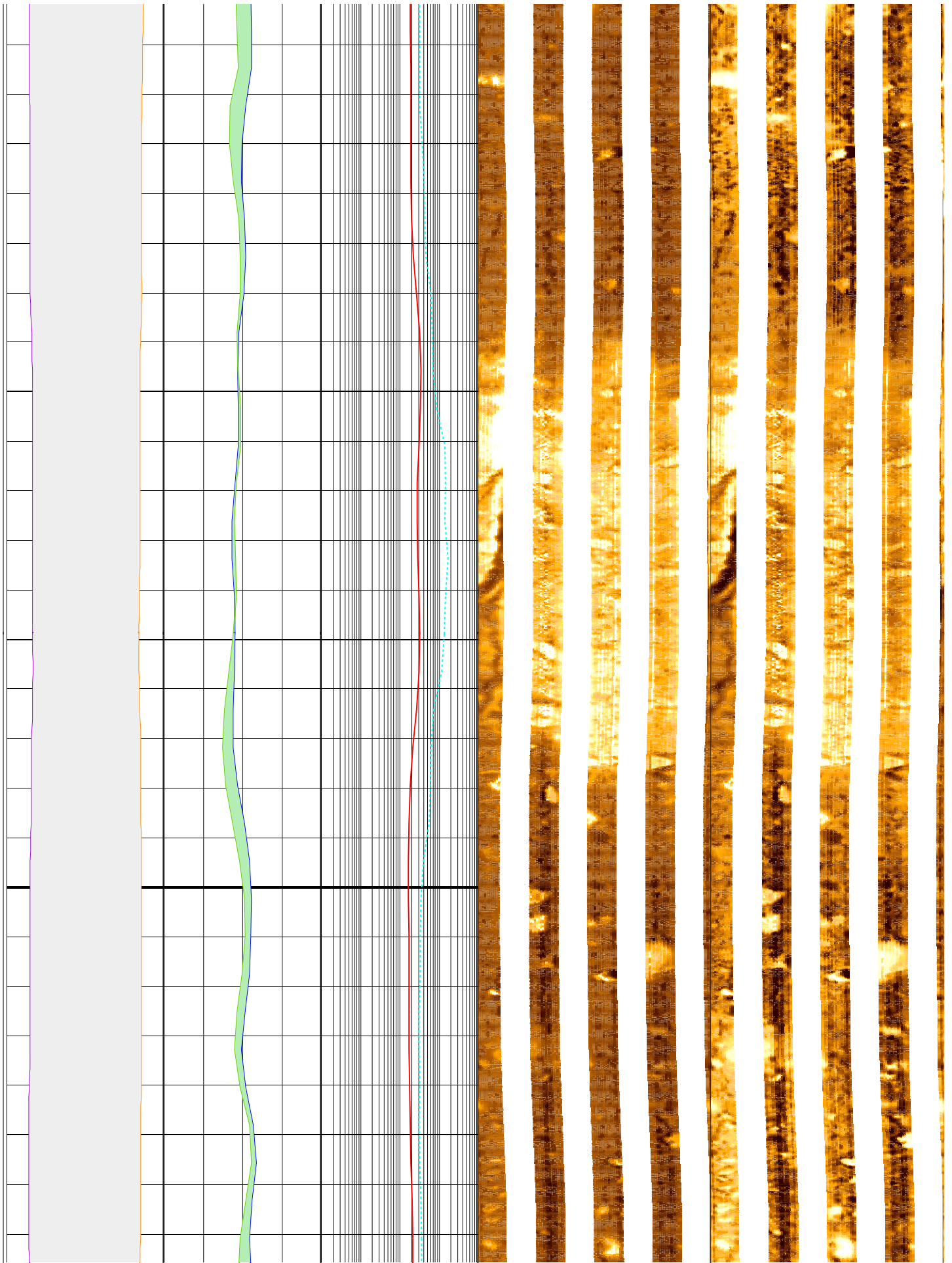

352

354

356

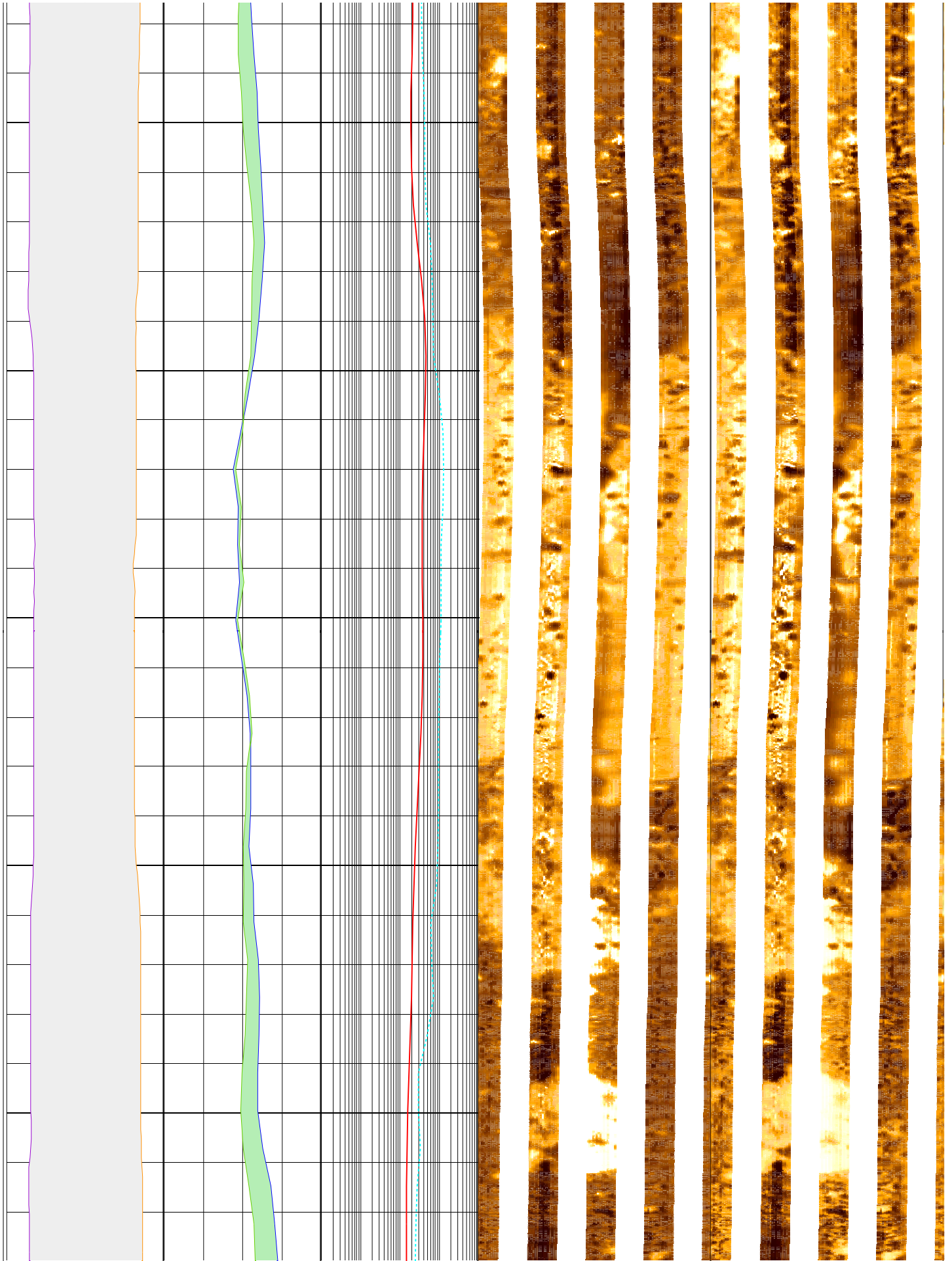

358

360

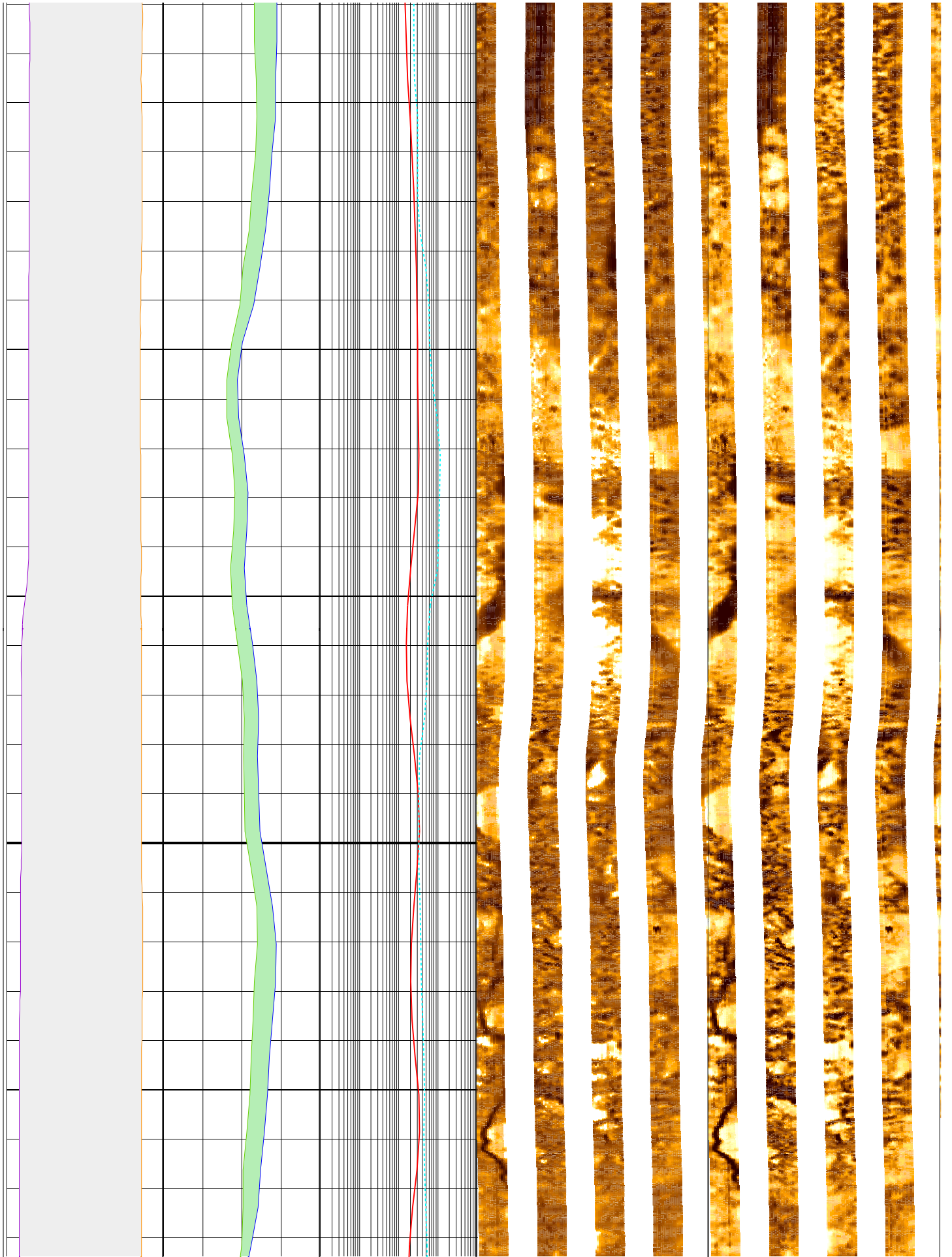

362

364

366

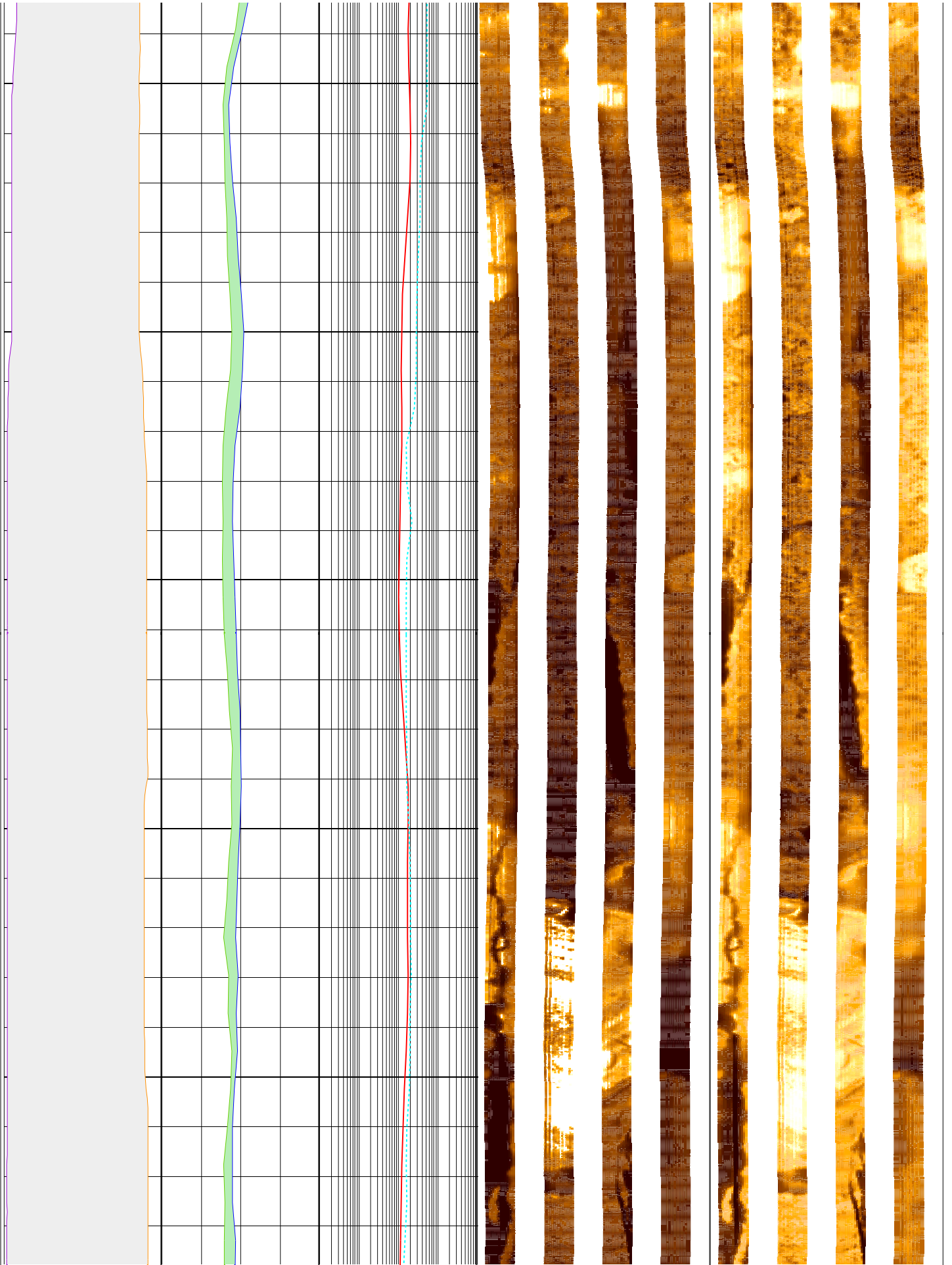



368

370

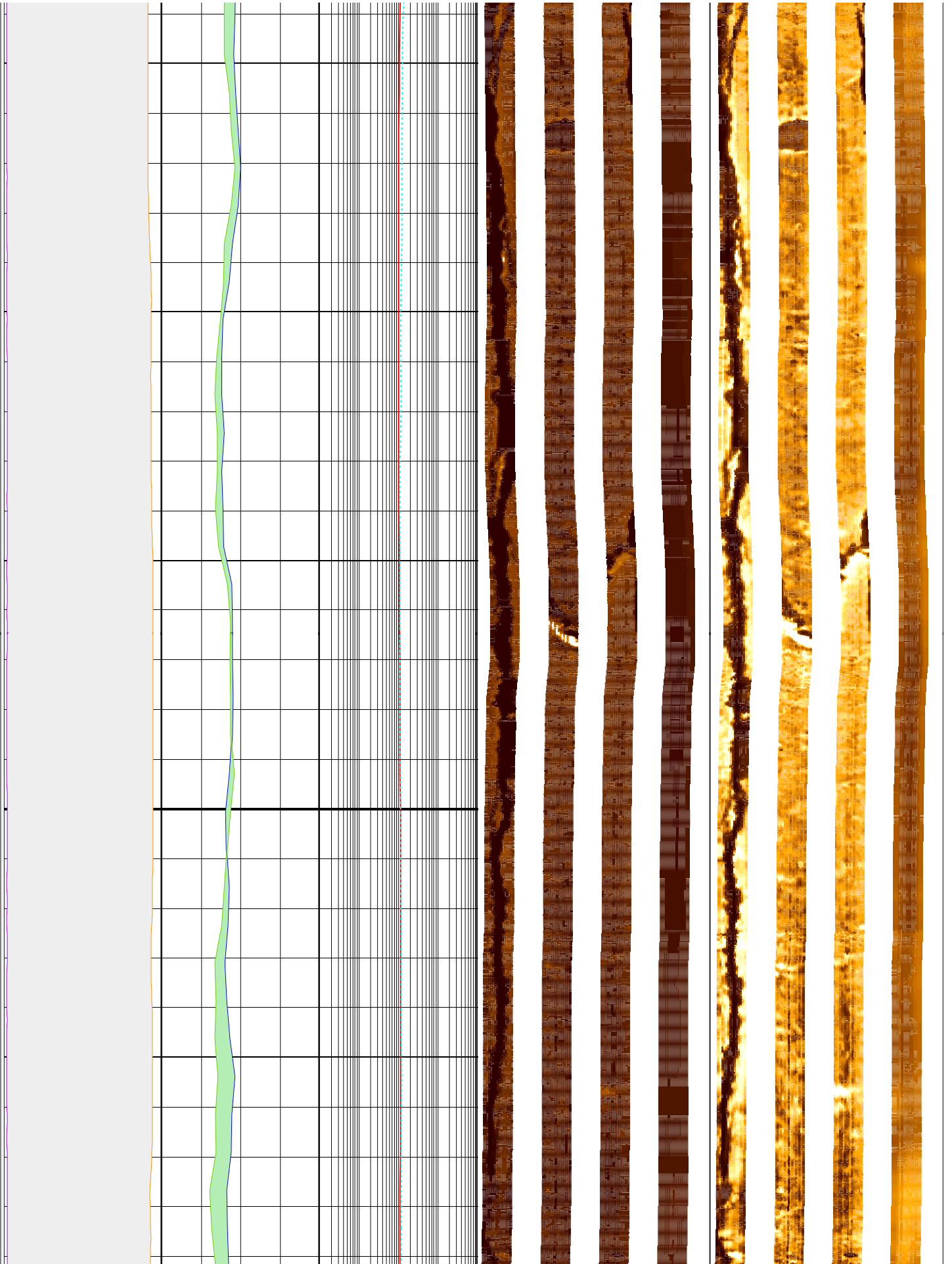

372

374

376

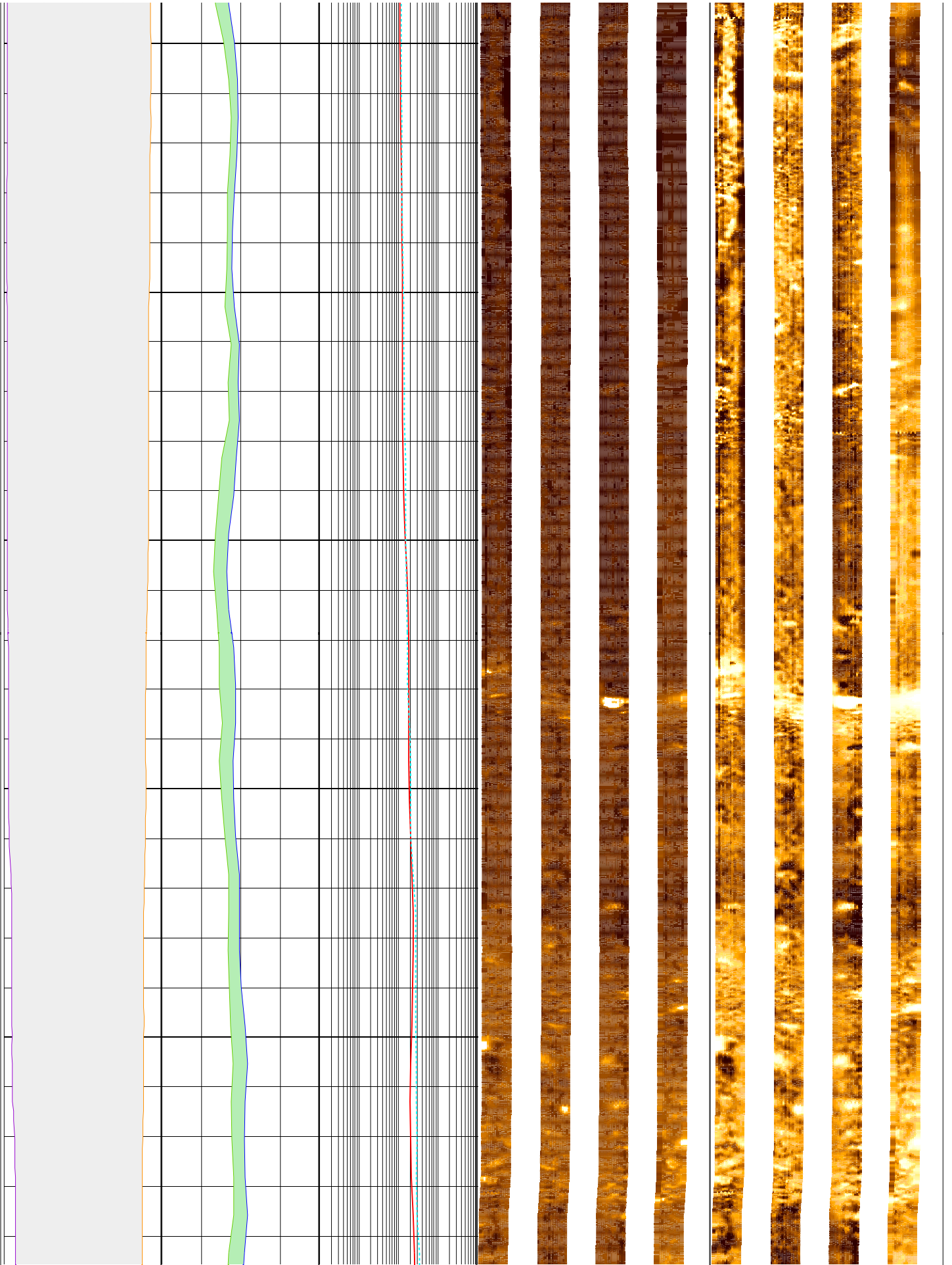

378

380

382

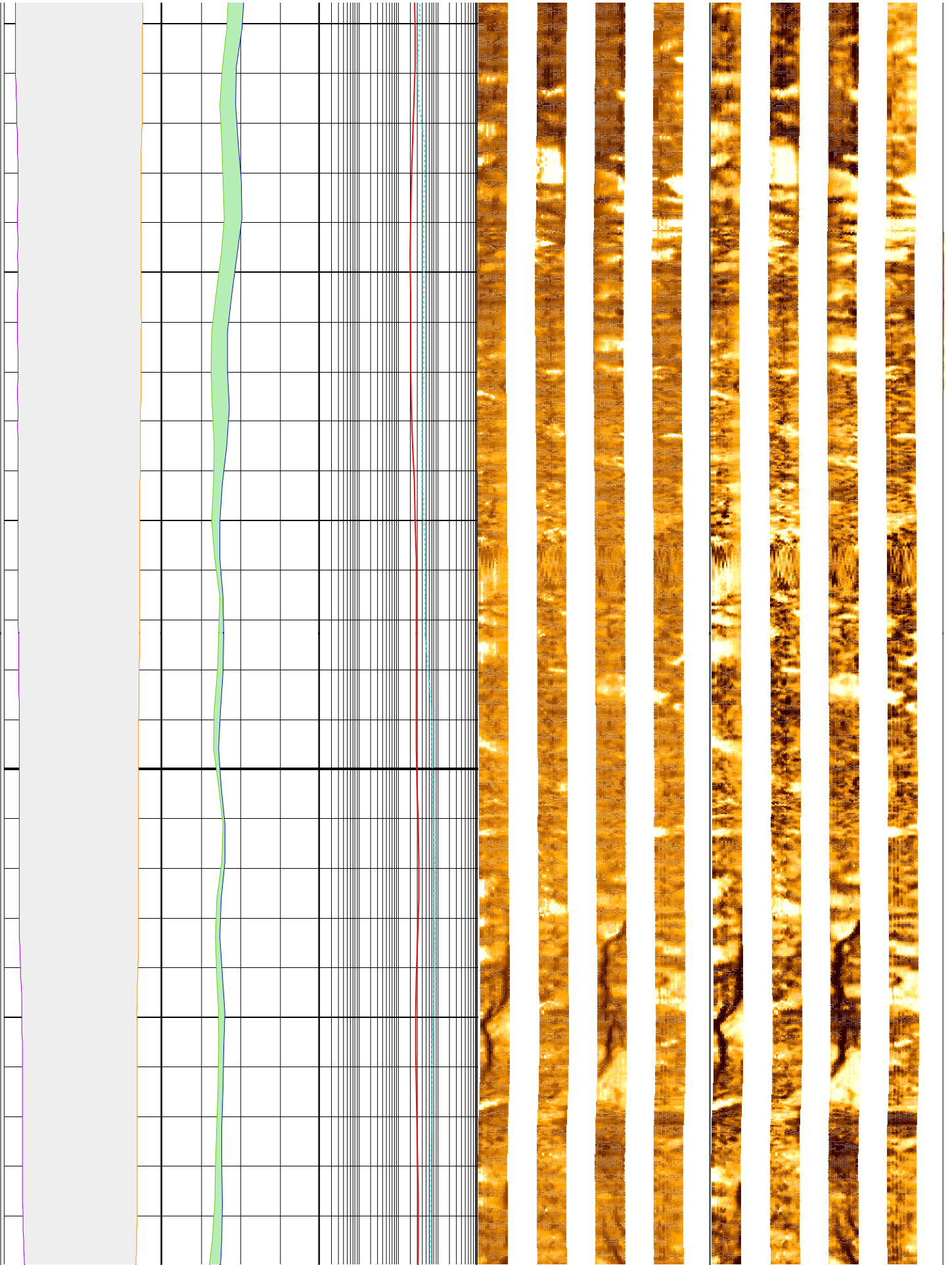

302

384

386

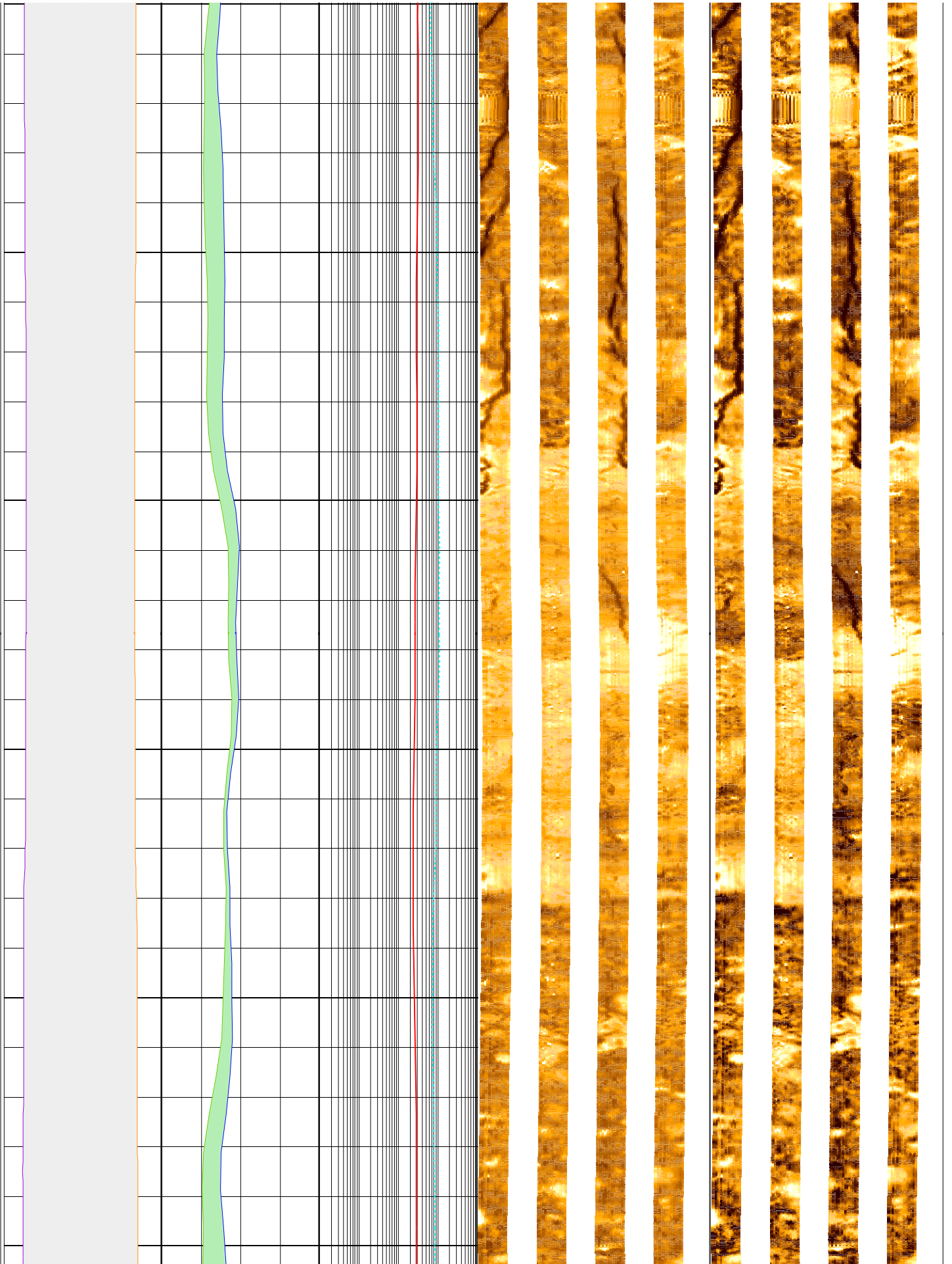

388

390

392

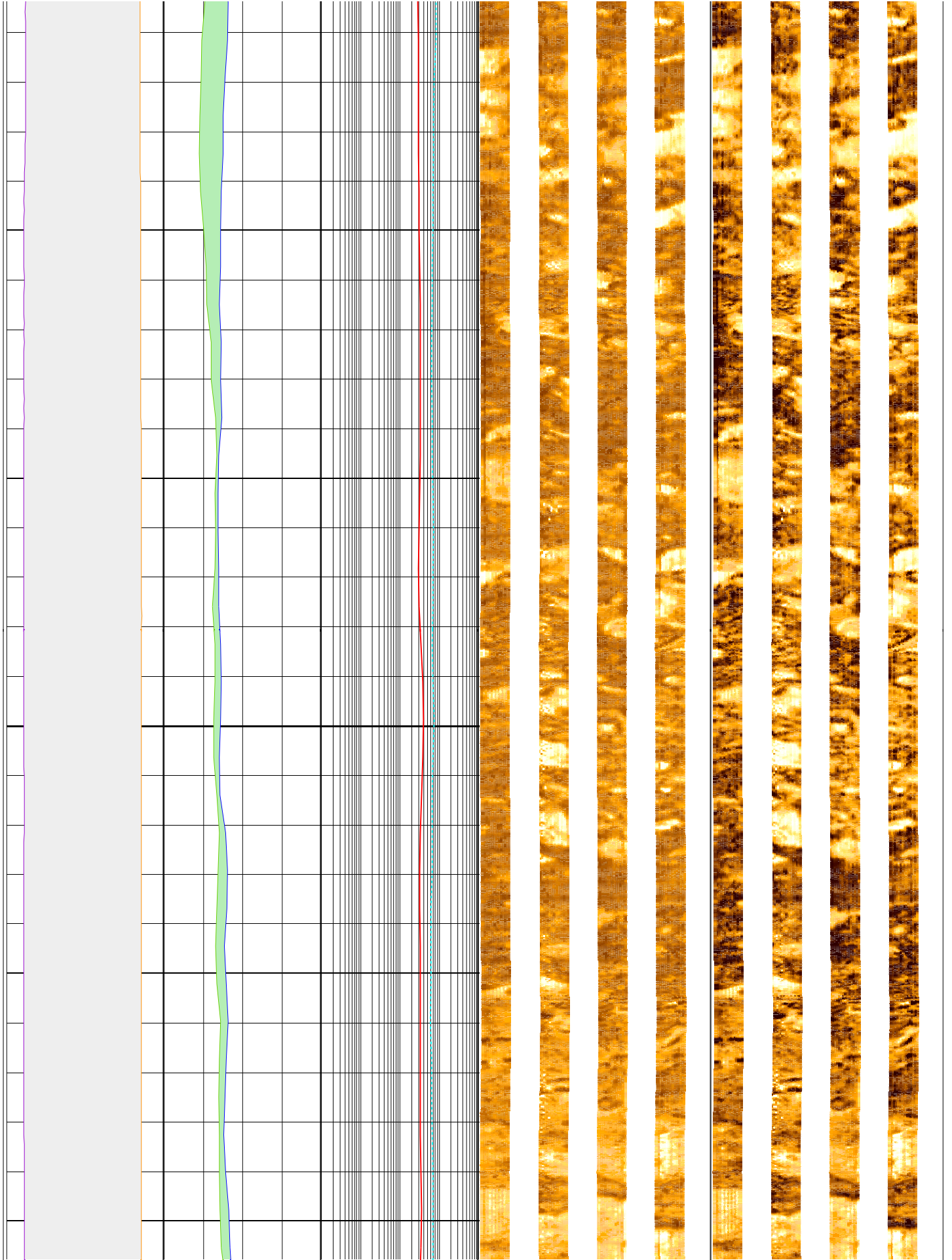

394

396

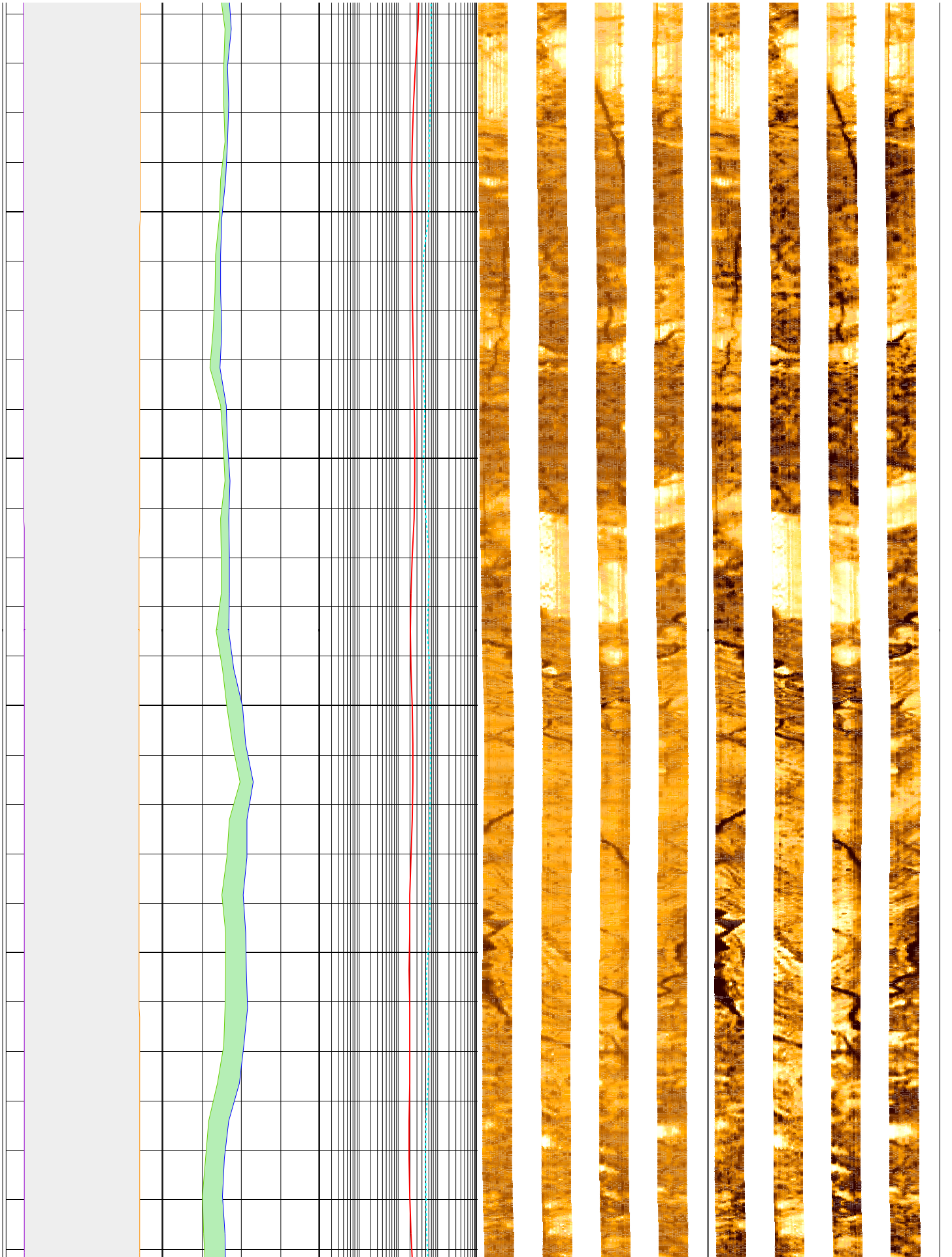

398

400

402

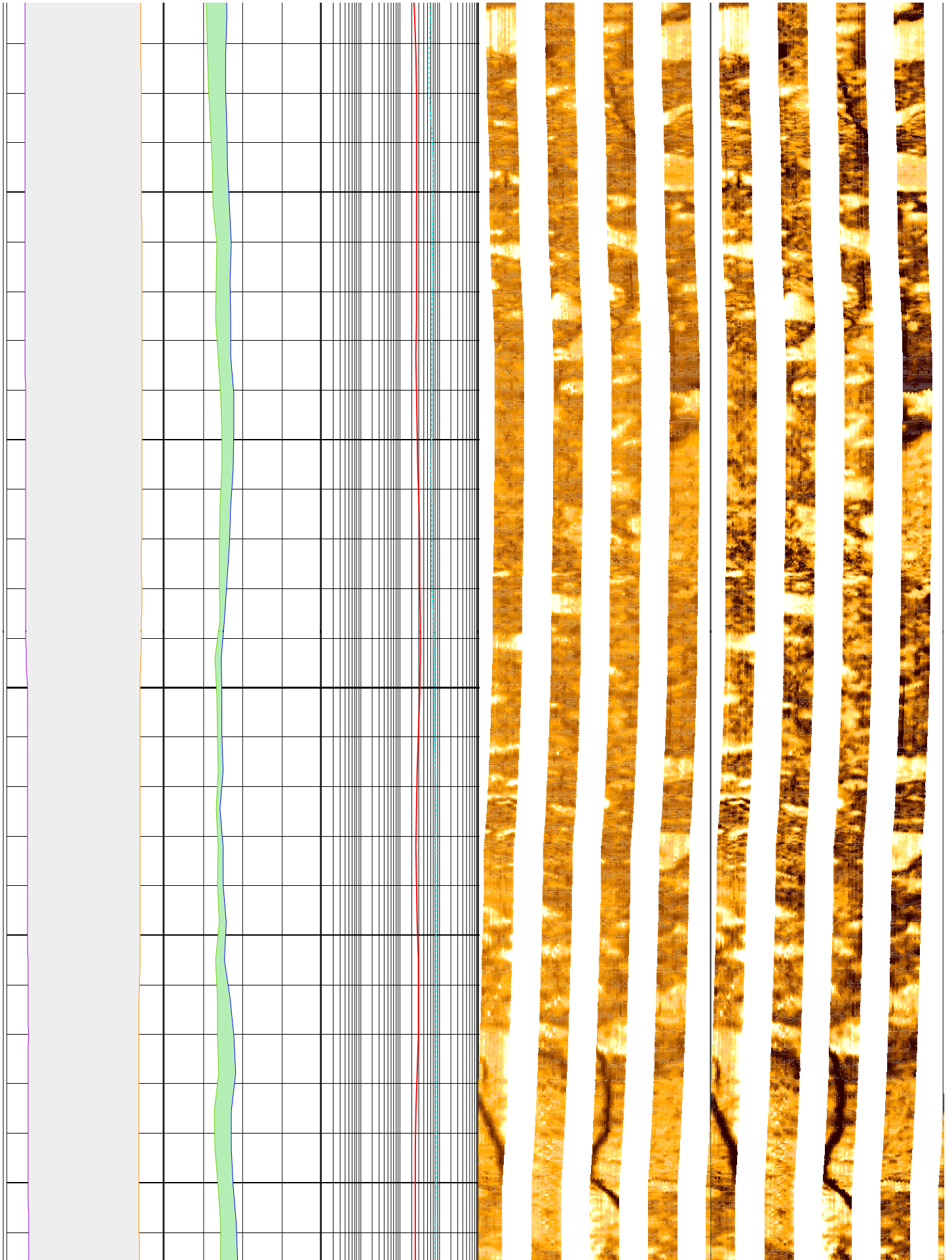

404

406

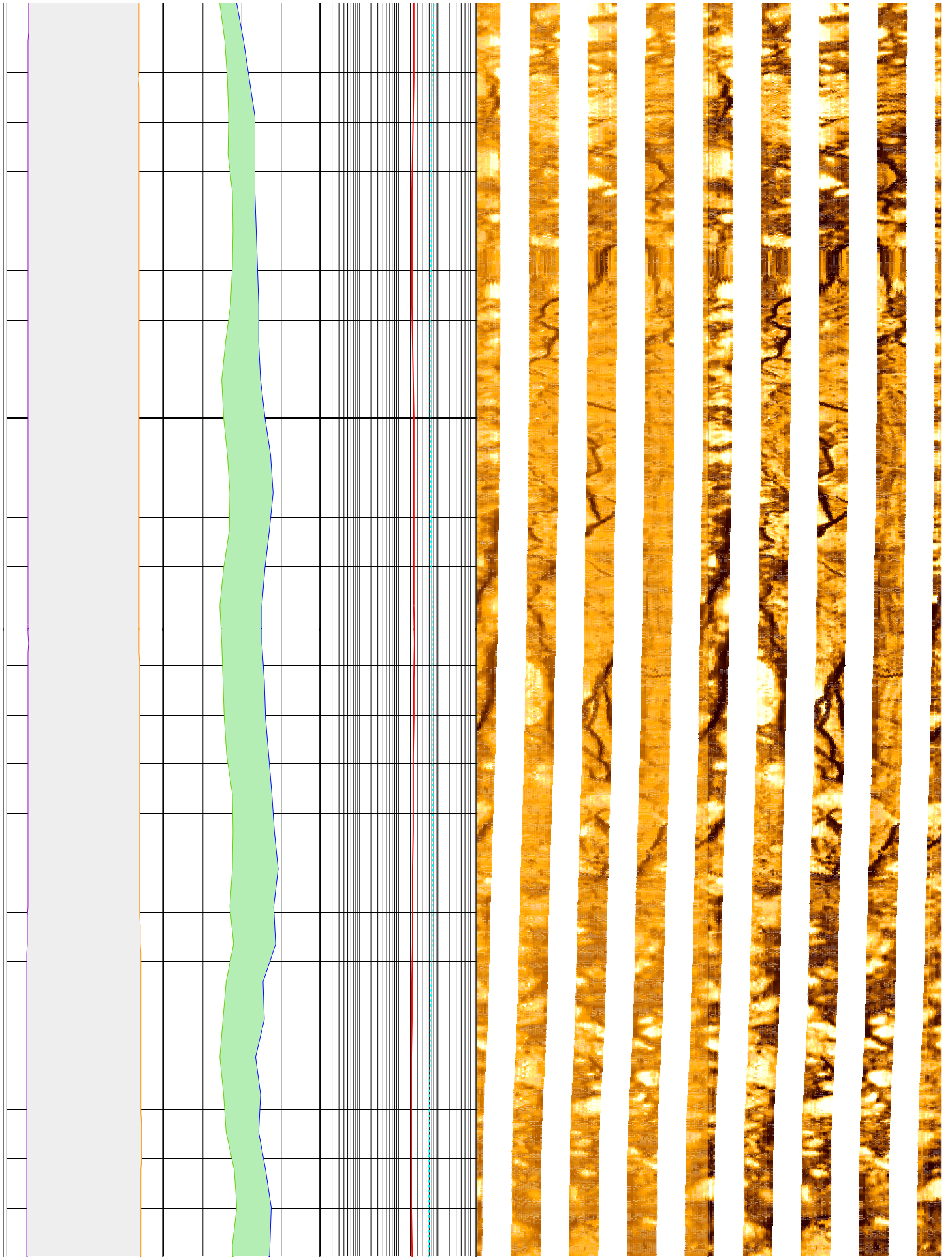



408

410

412

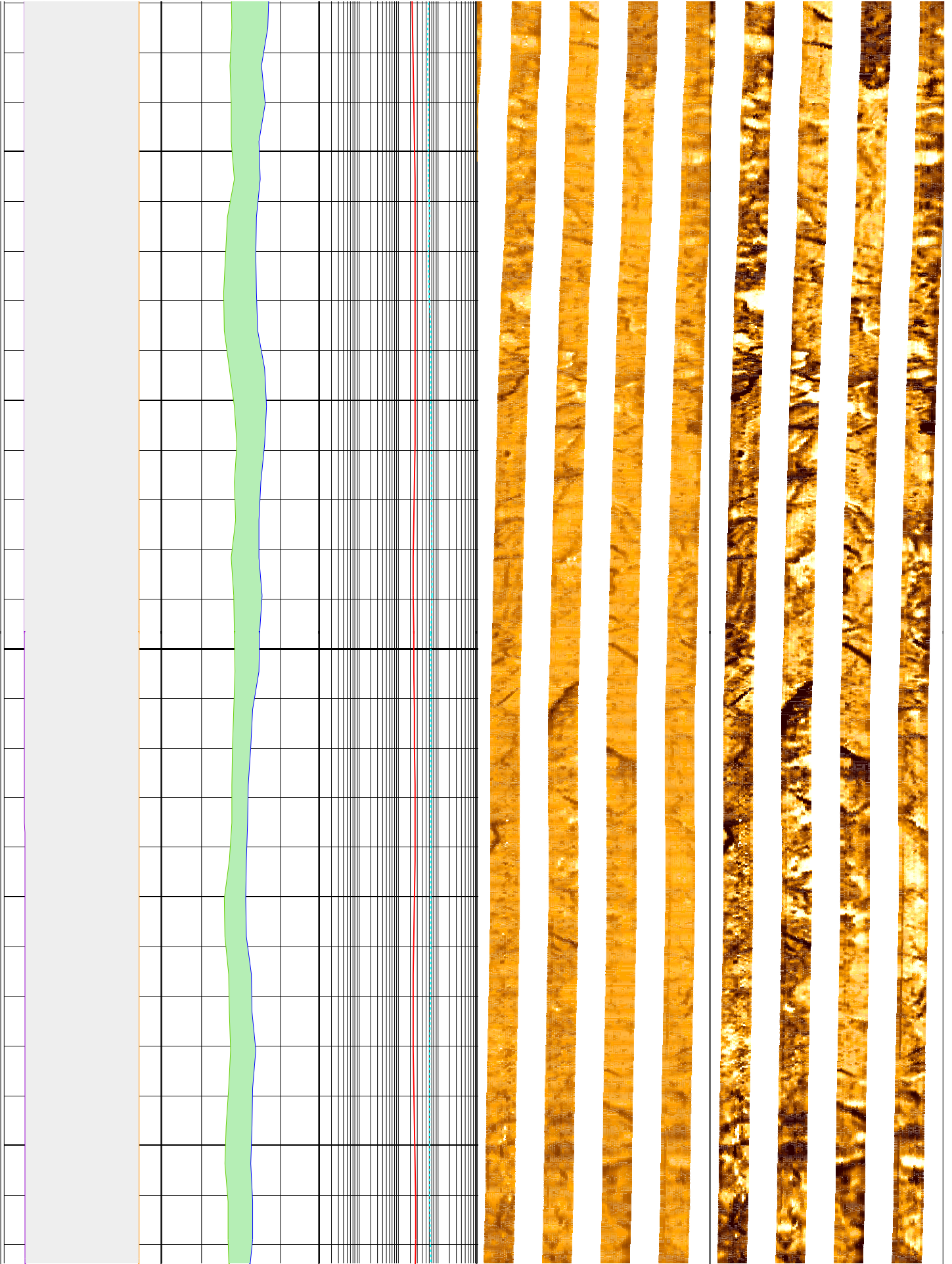

414

416

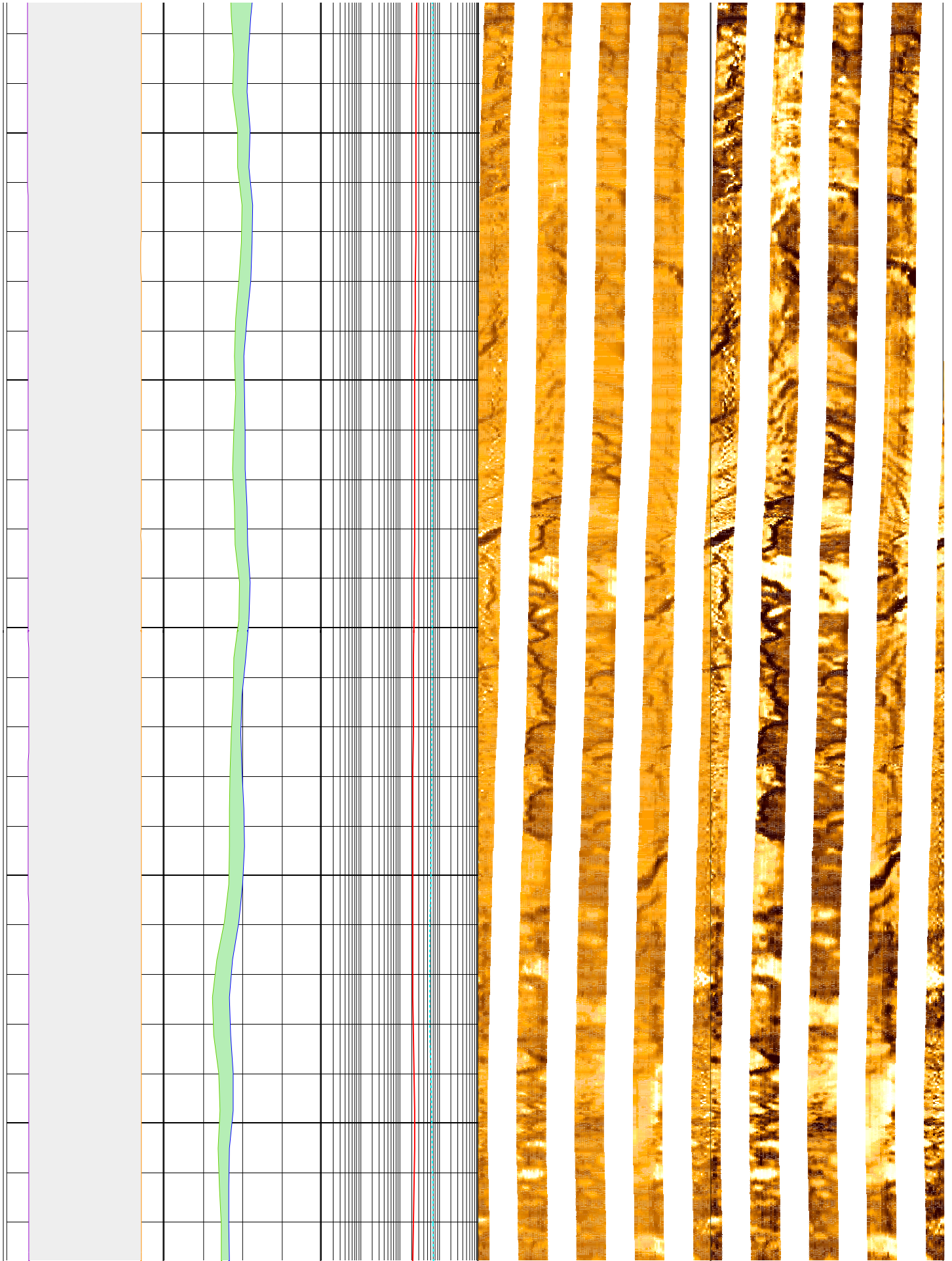

418

420

422

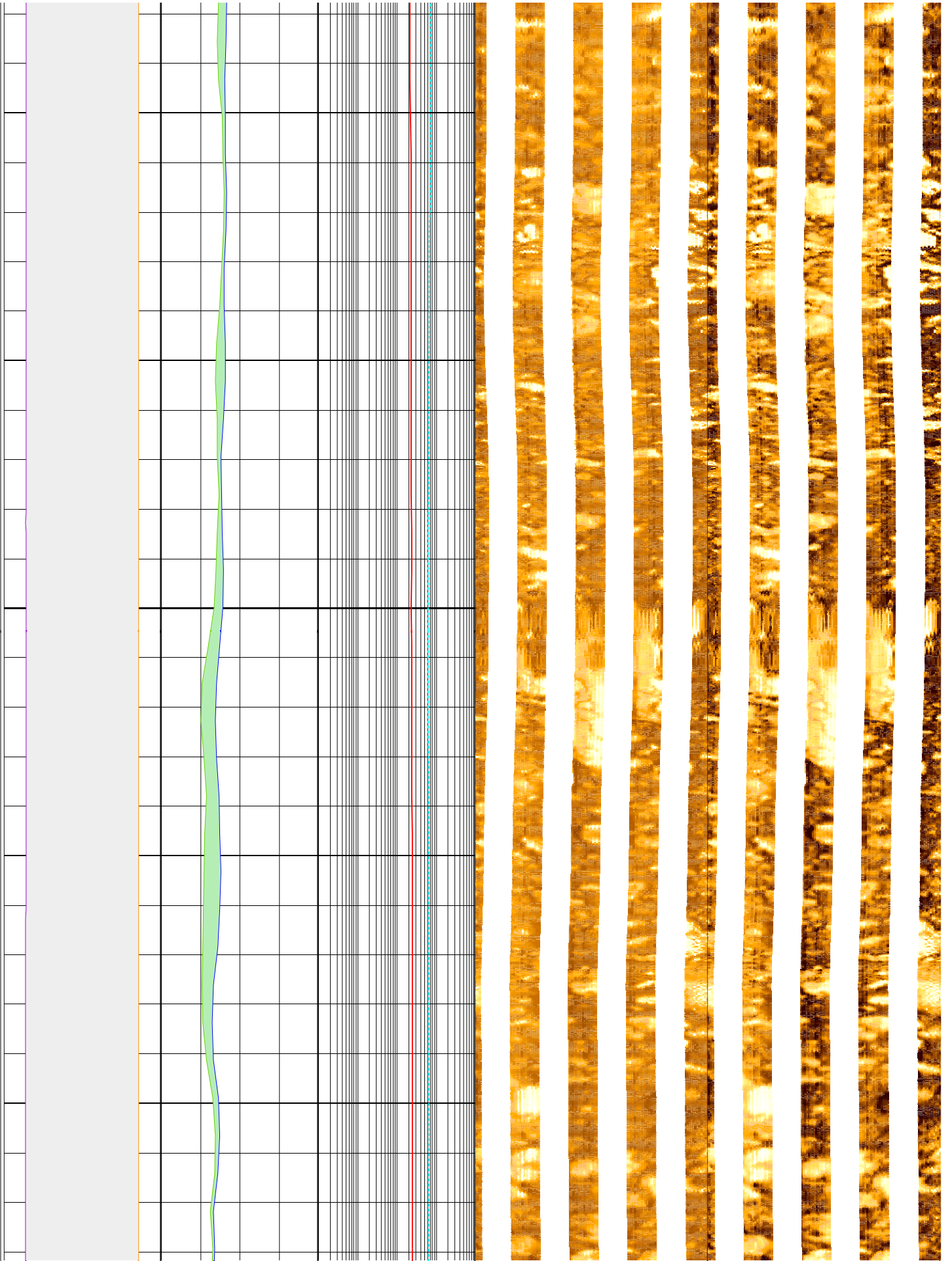

424

426

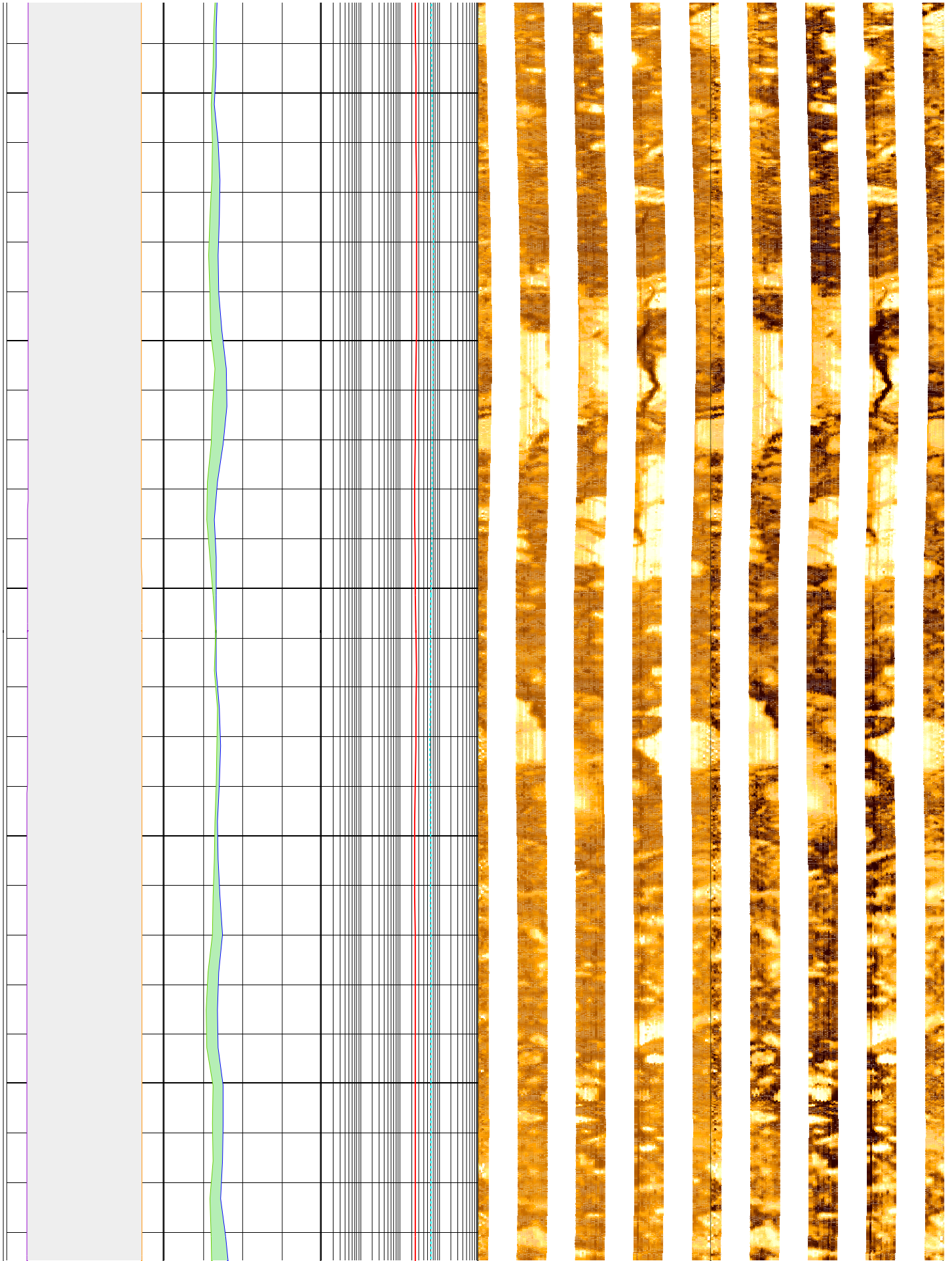

428

430

432

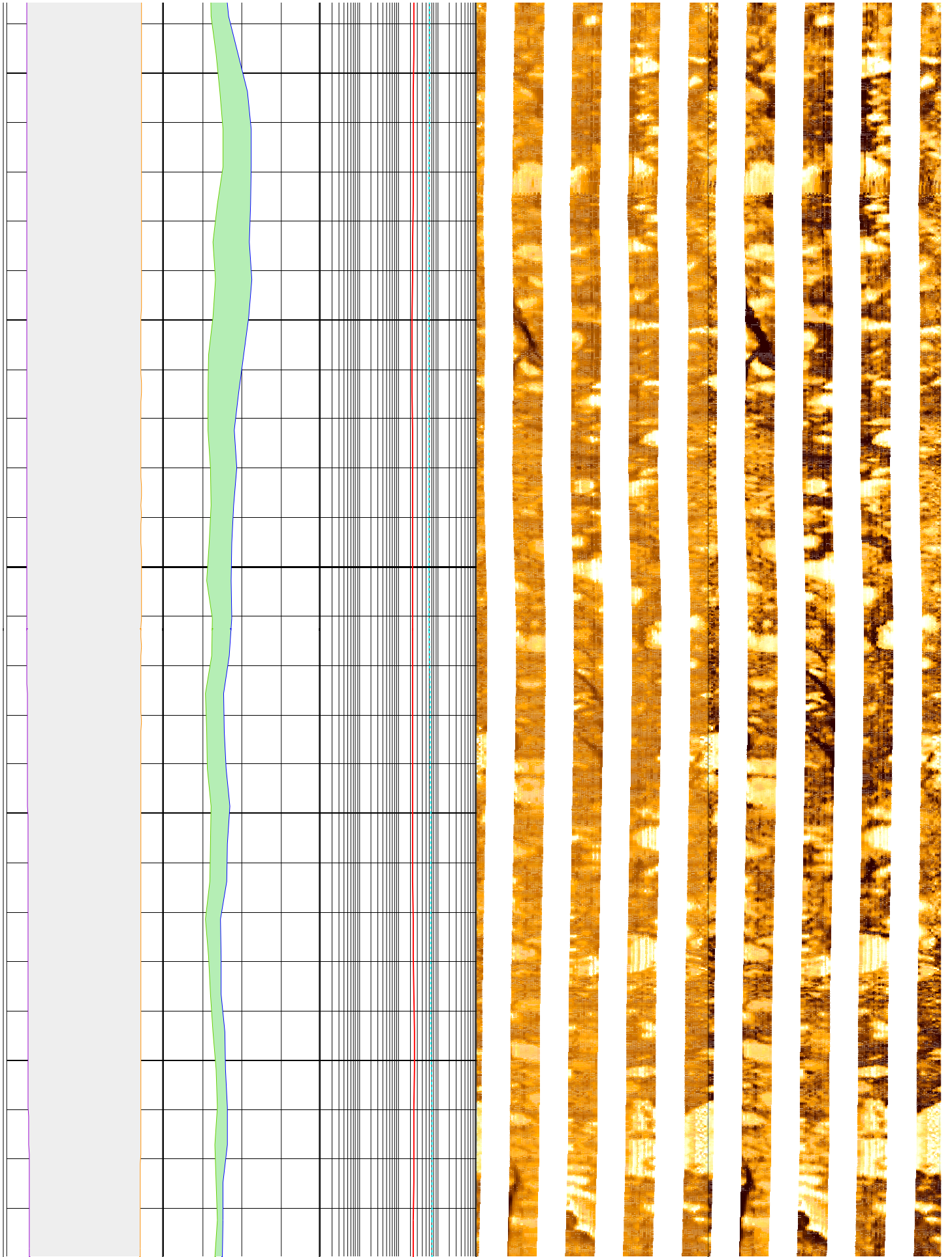

434

436

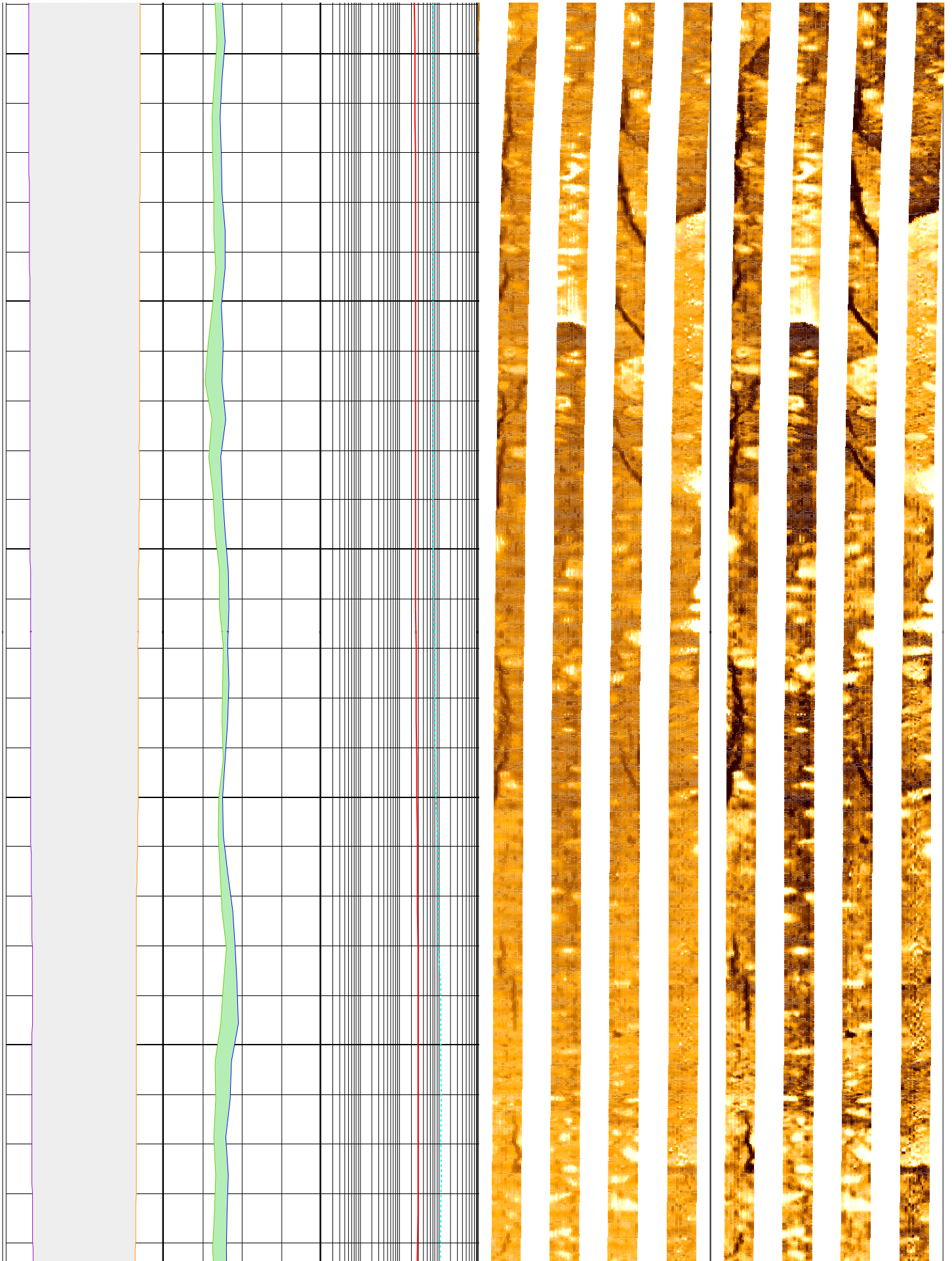

438

440

442

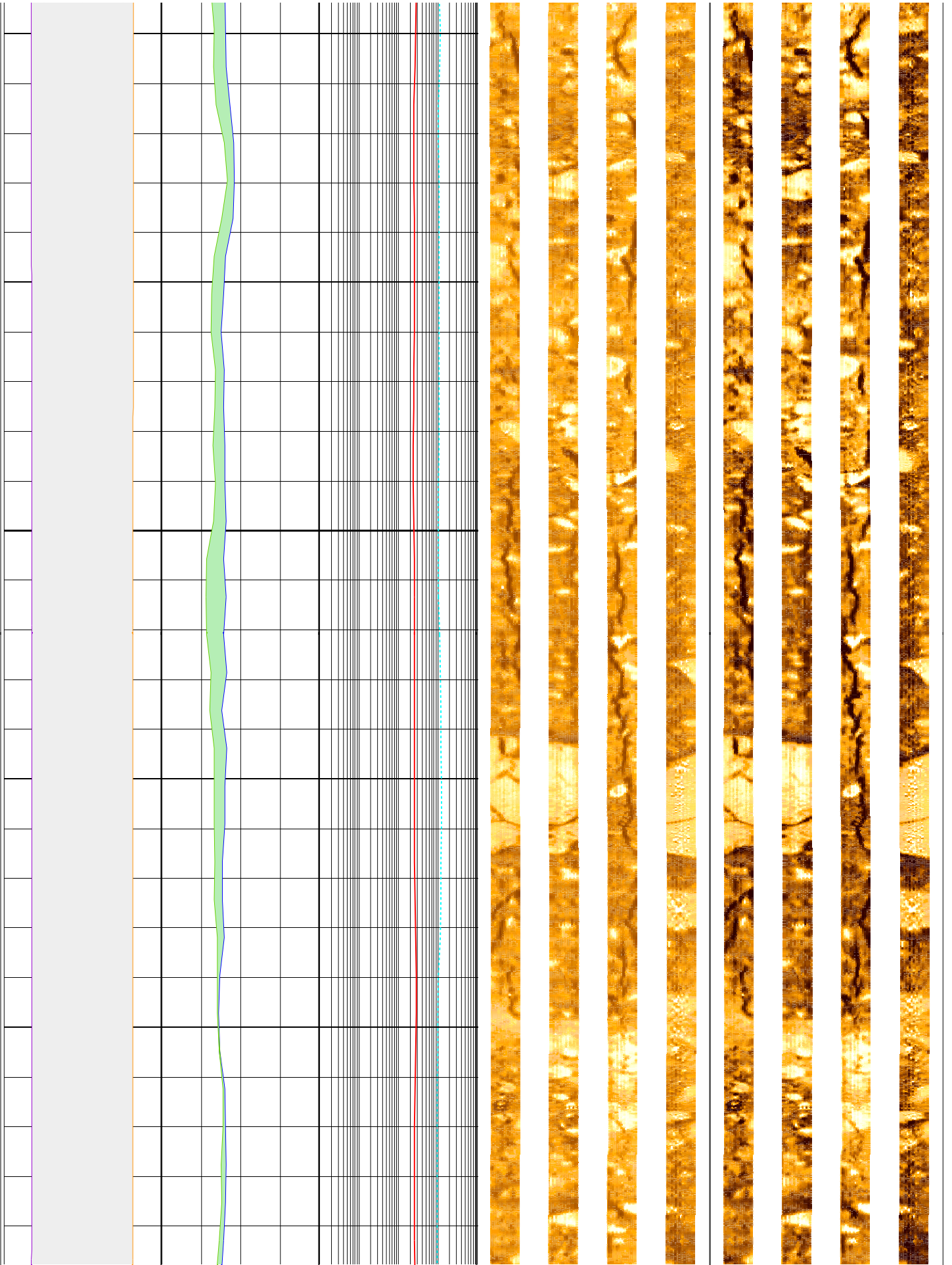

444

446

448

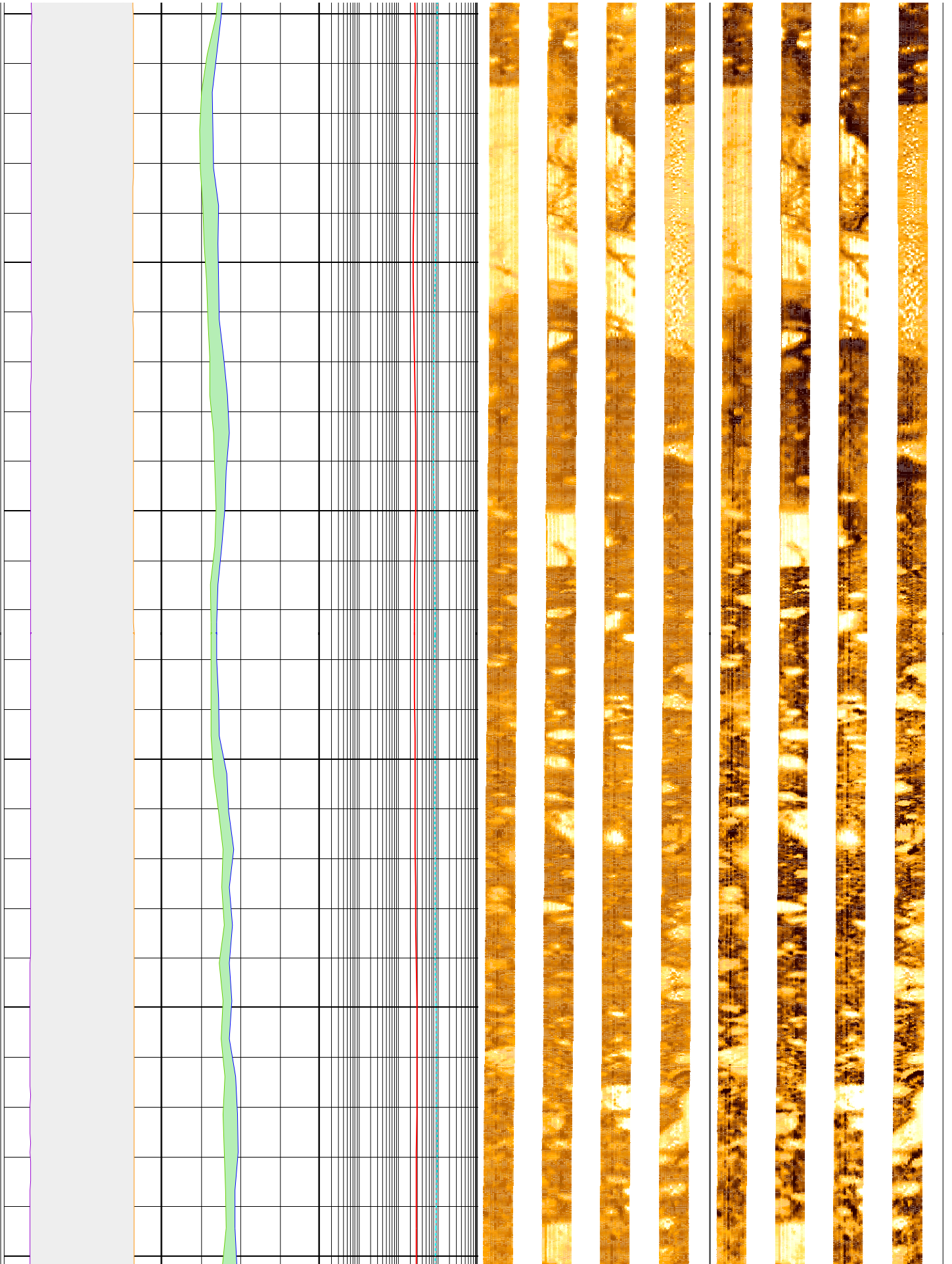



450

452

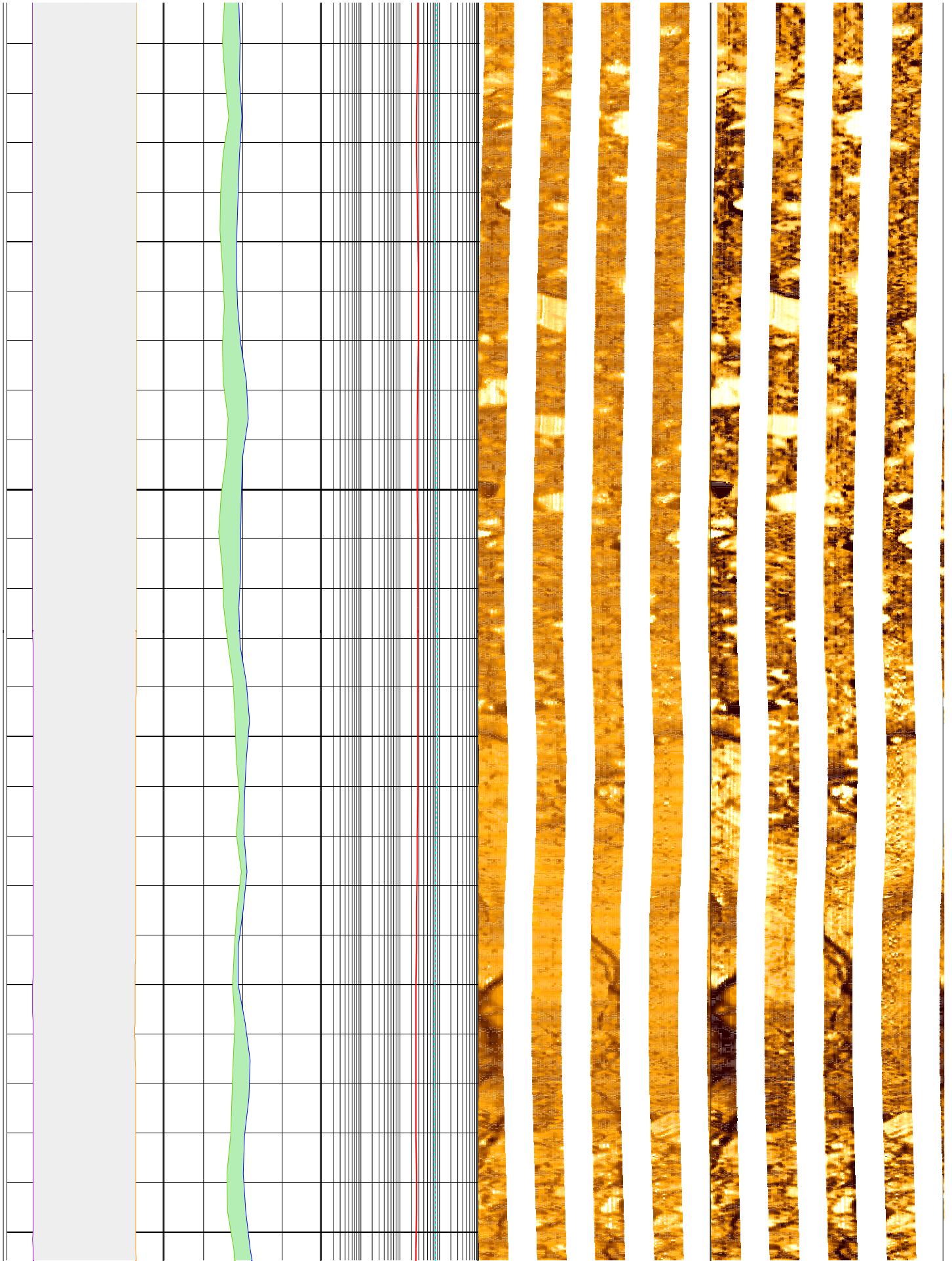

454

456

458

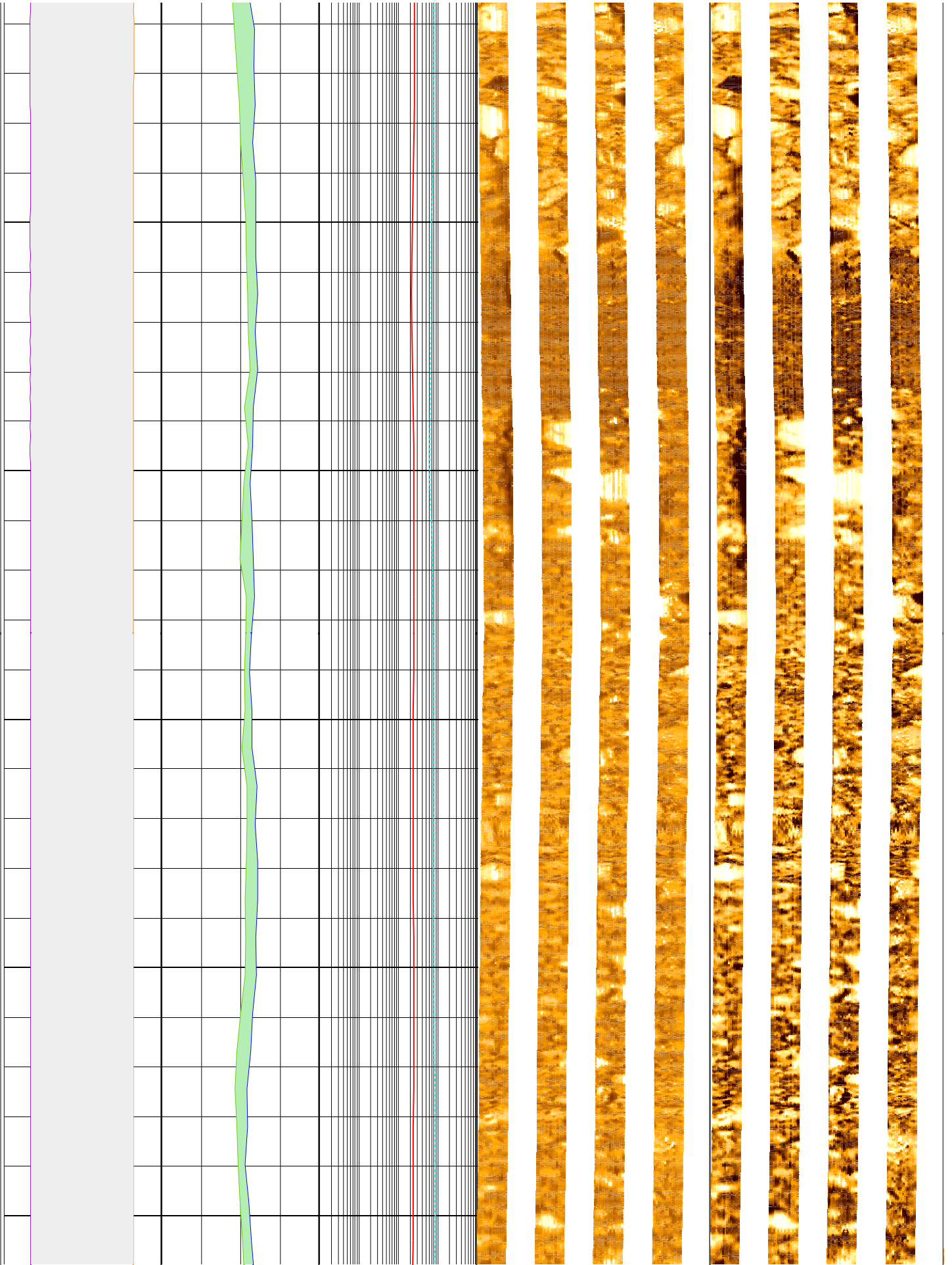

460

462

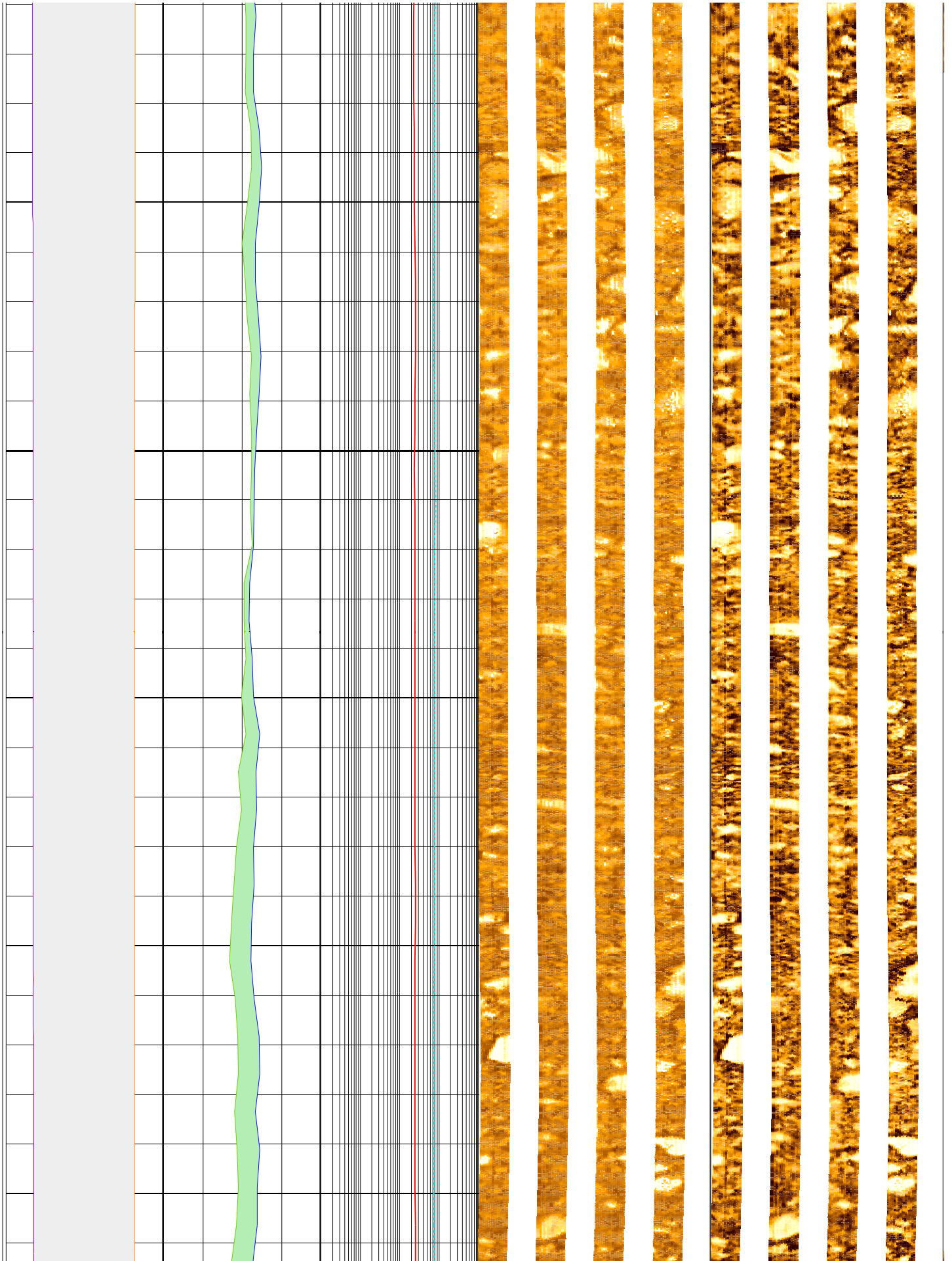

464

466

468

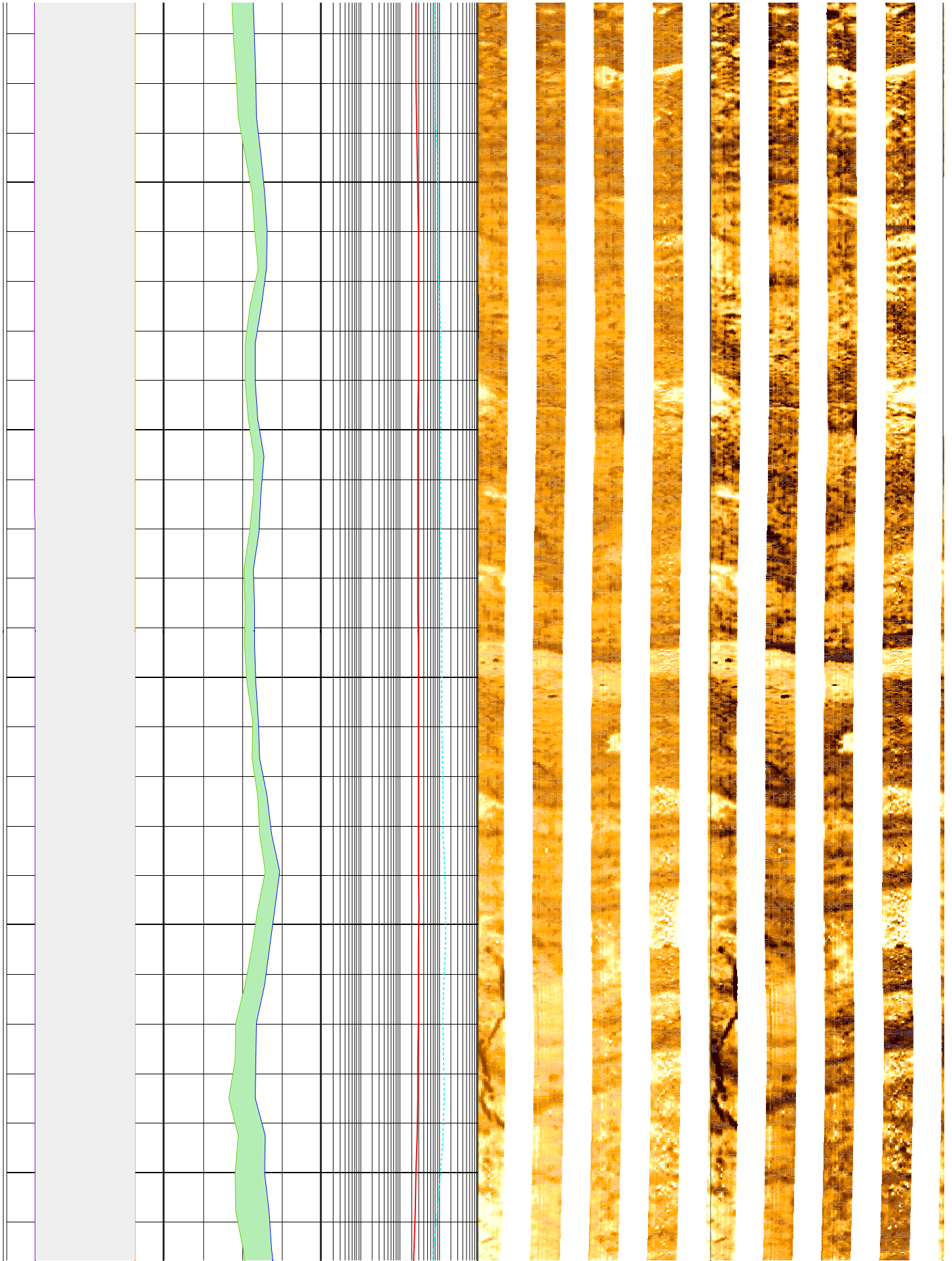

470

472

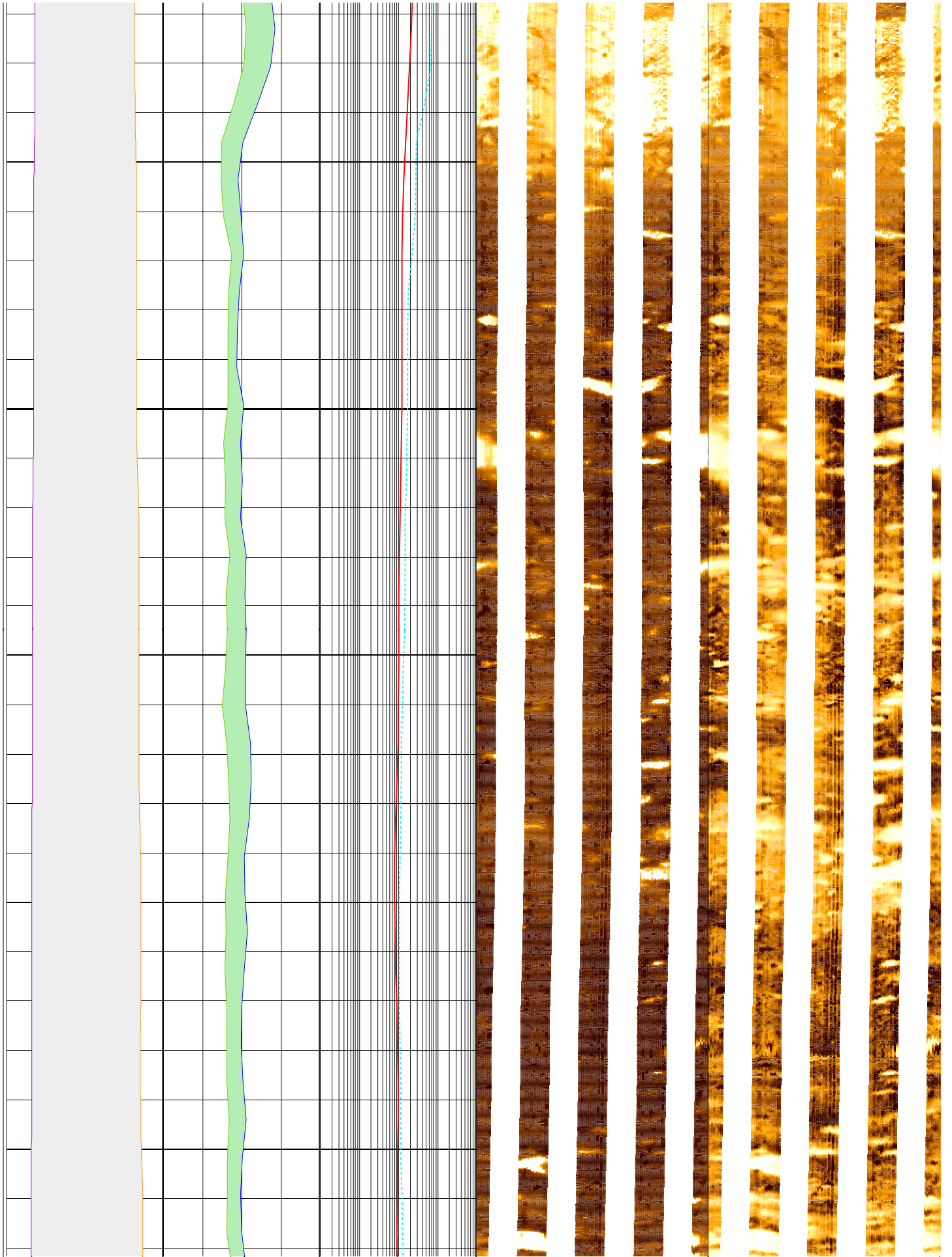

474

476

478

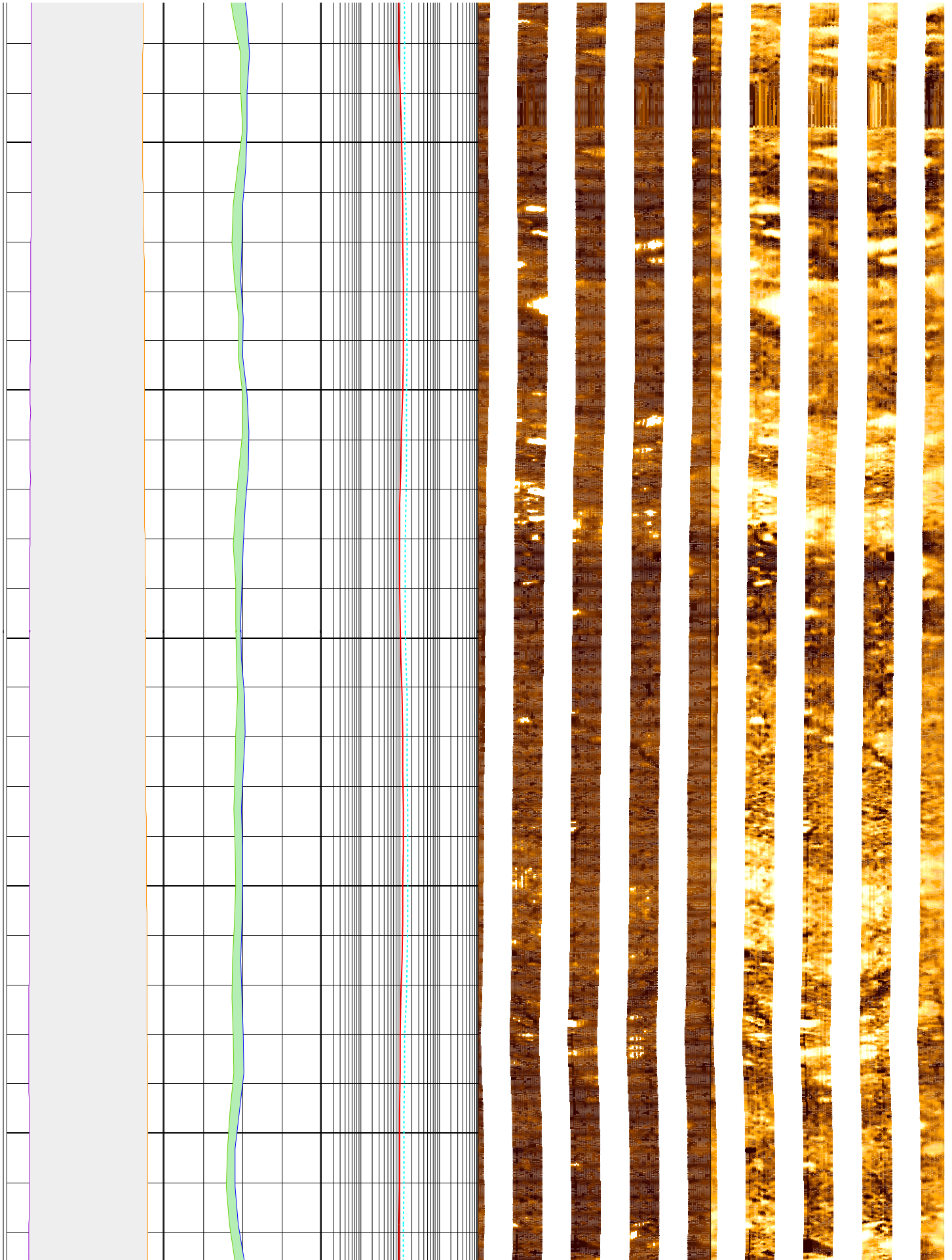

480

482

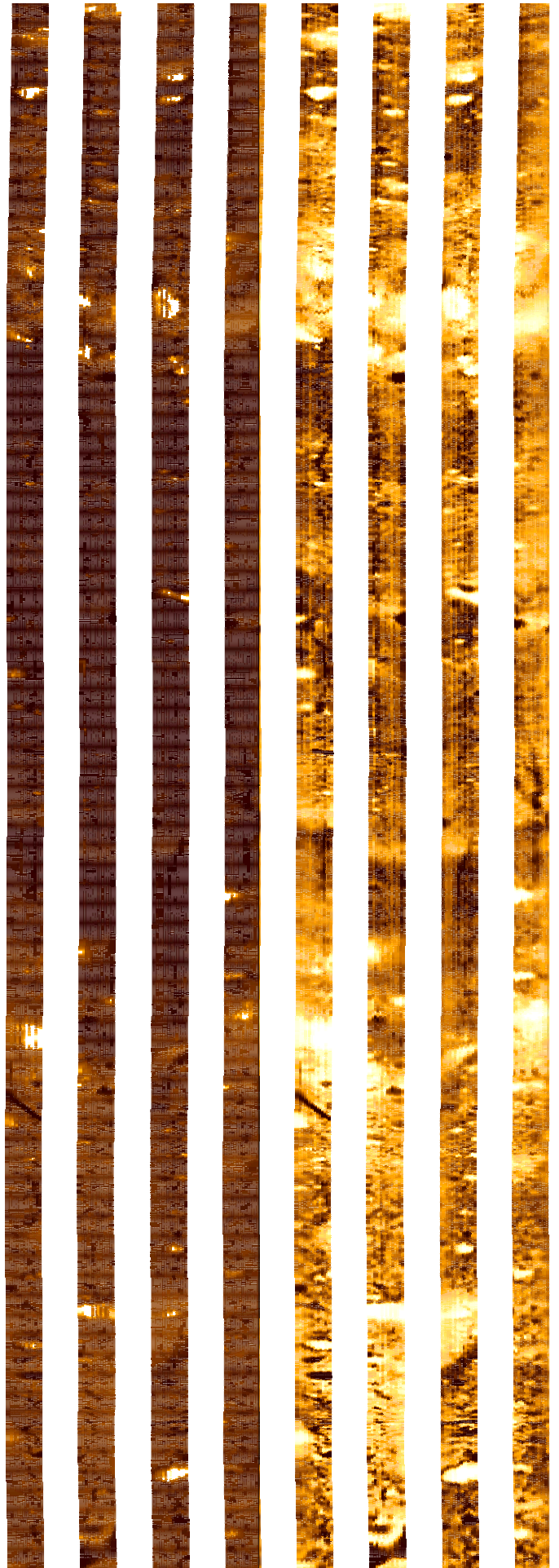
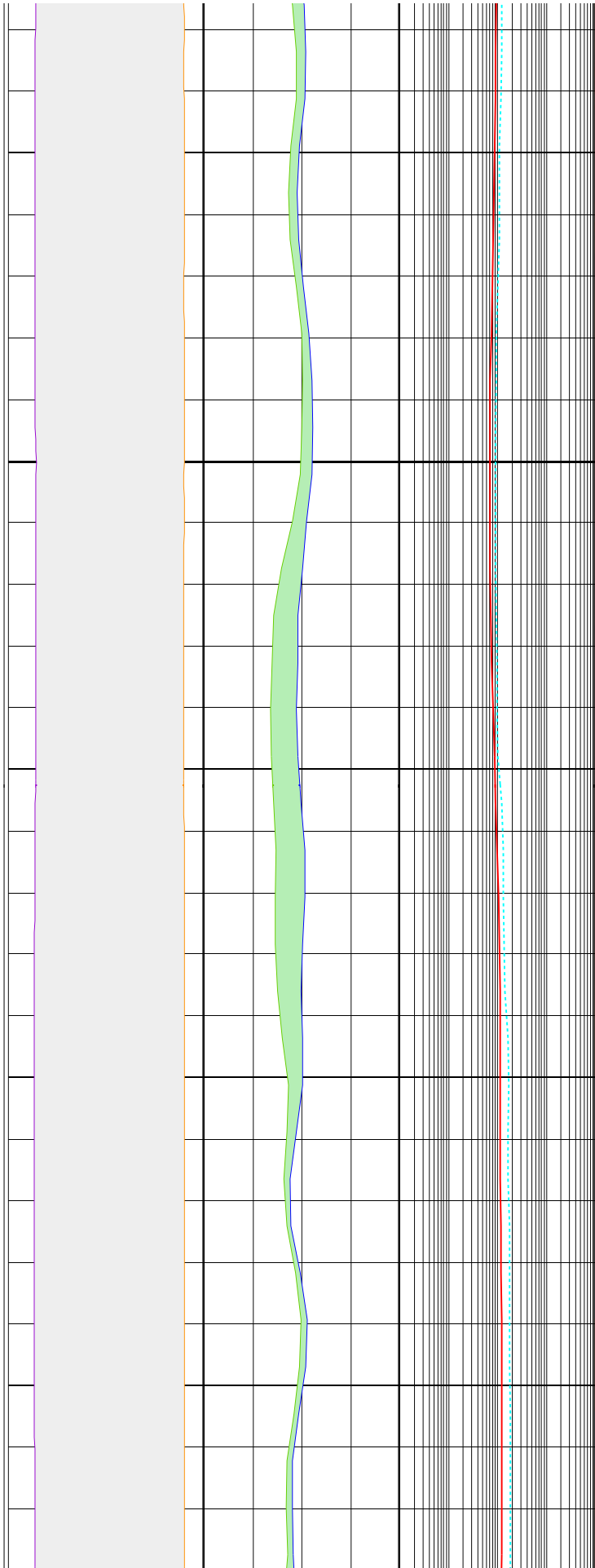

484

486

488

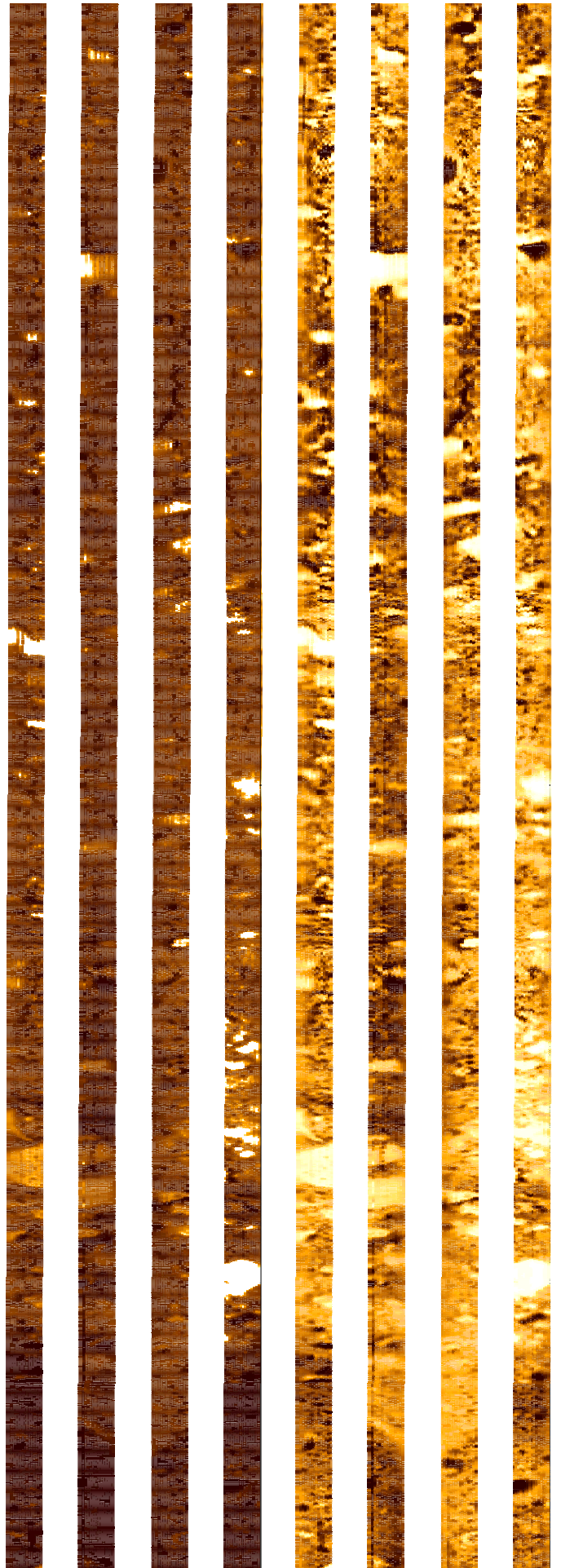
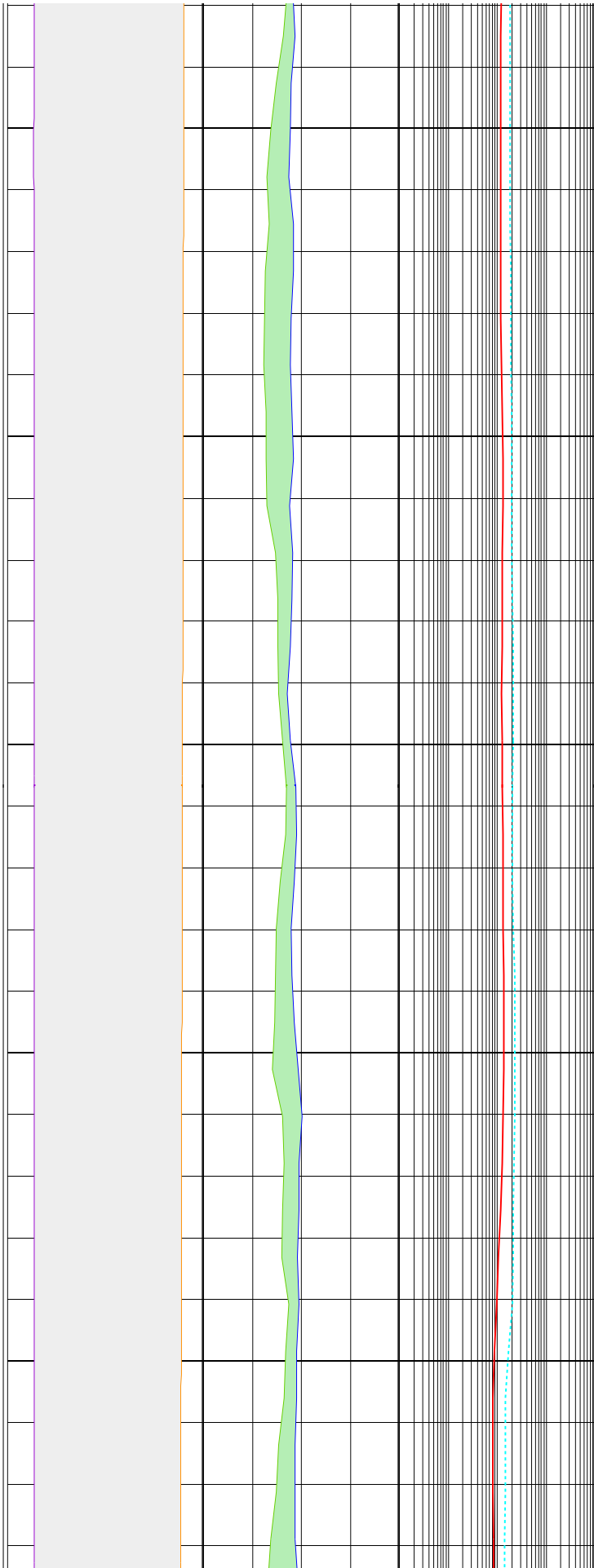



490

492

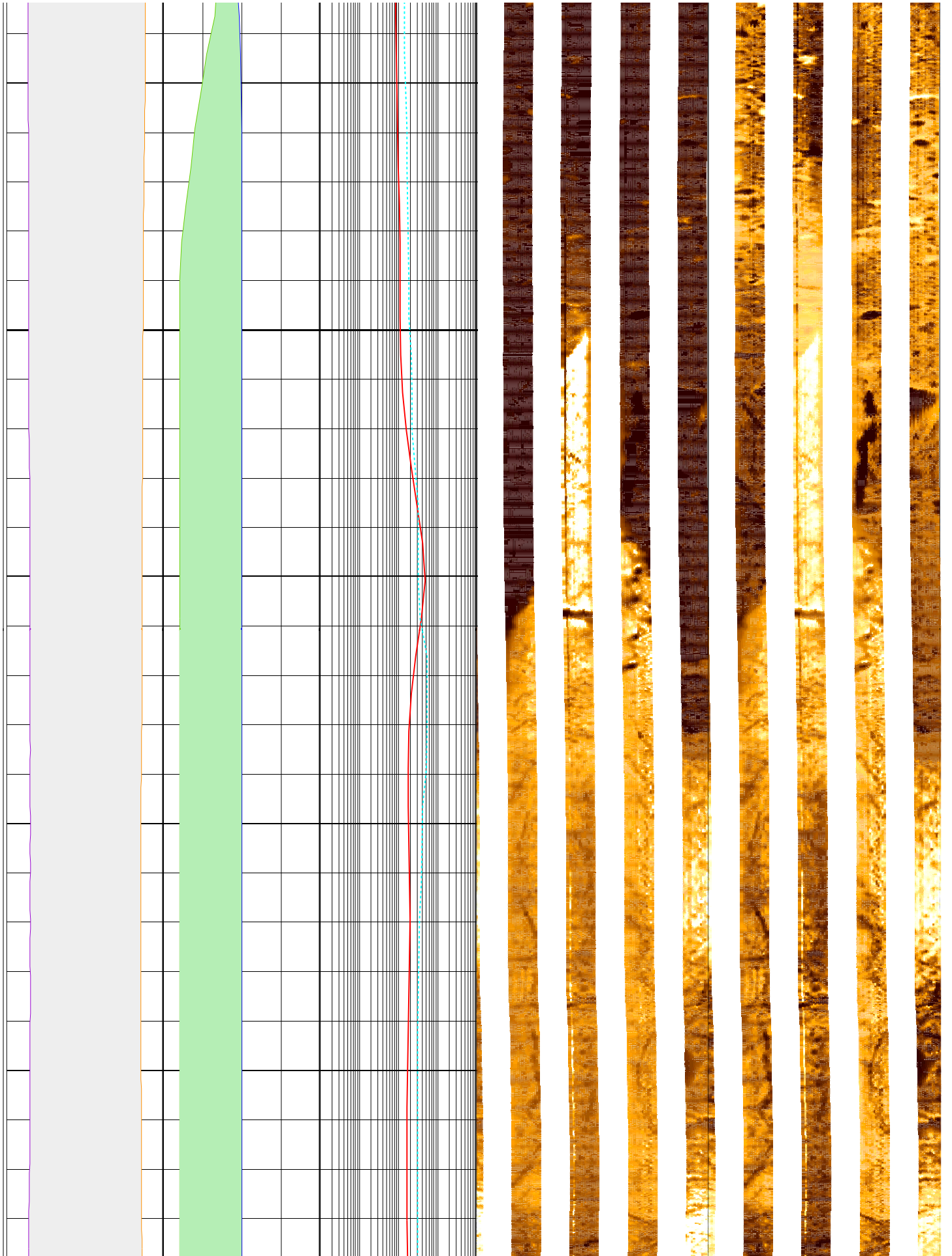

494

496

498

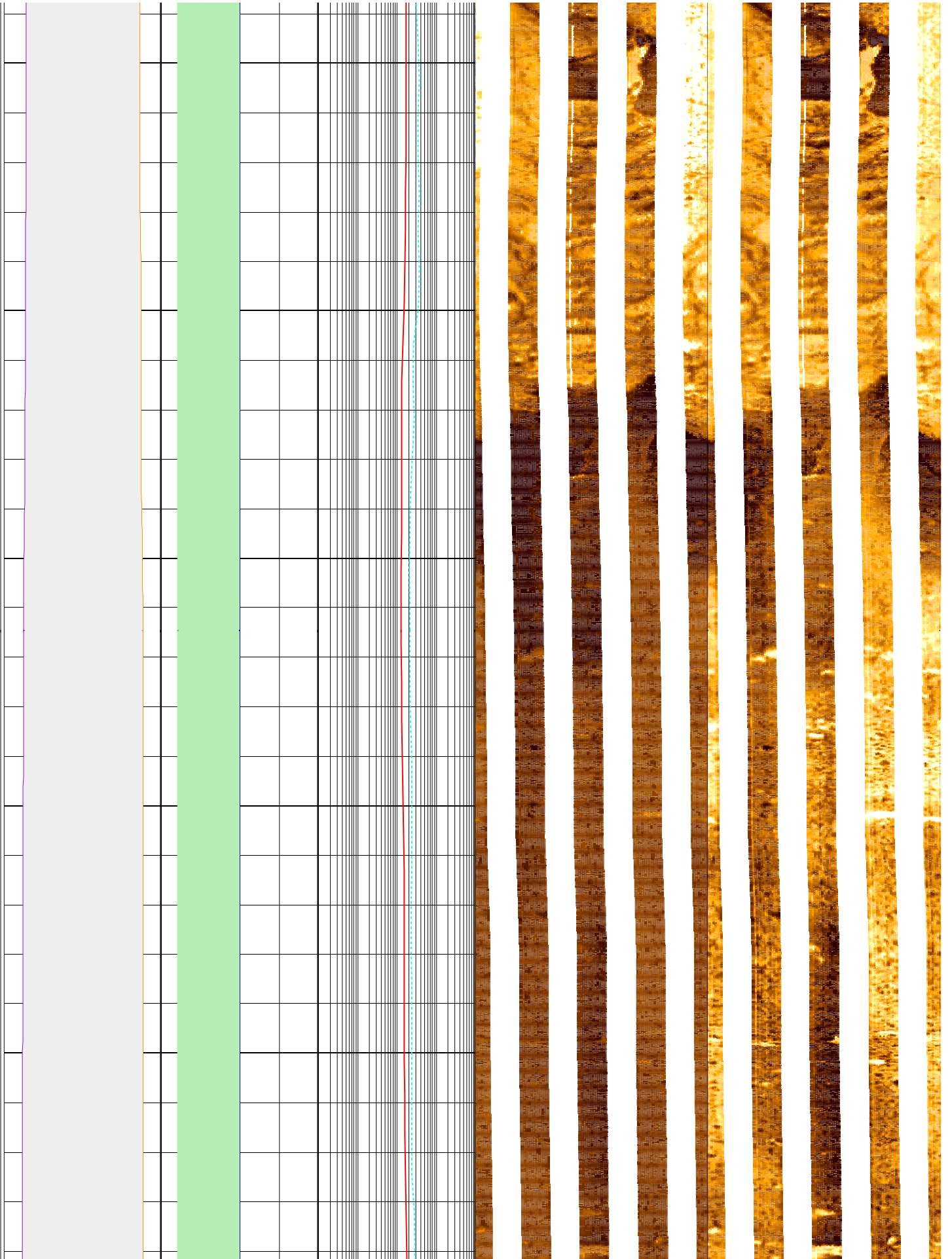

500

502

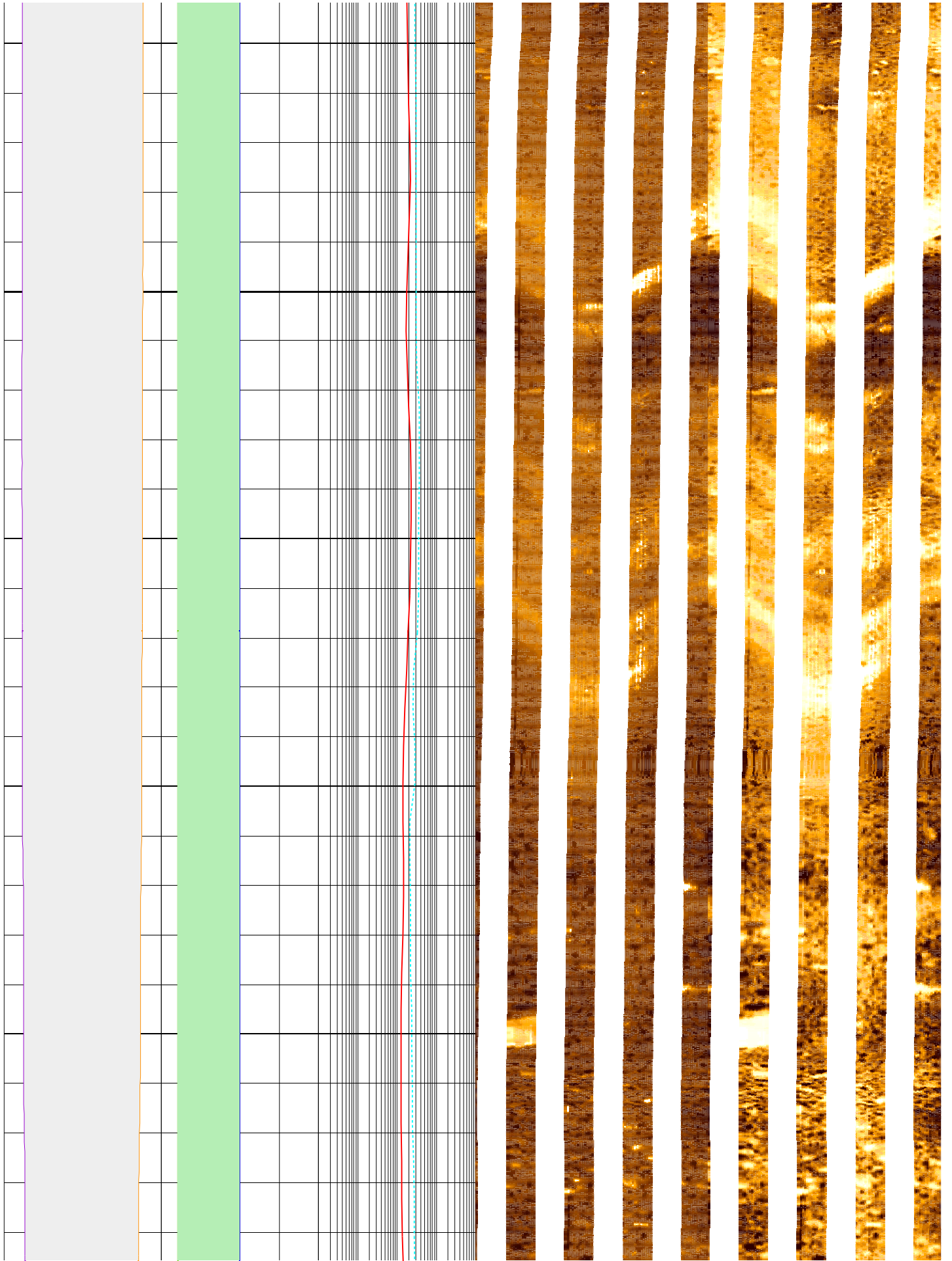

504

506

508

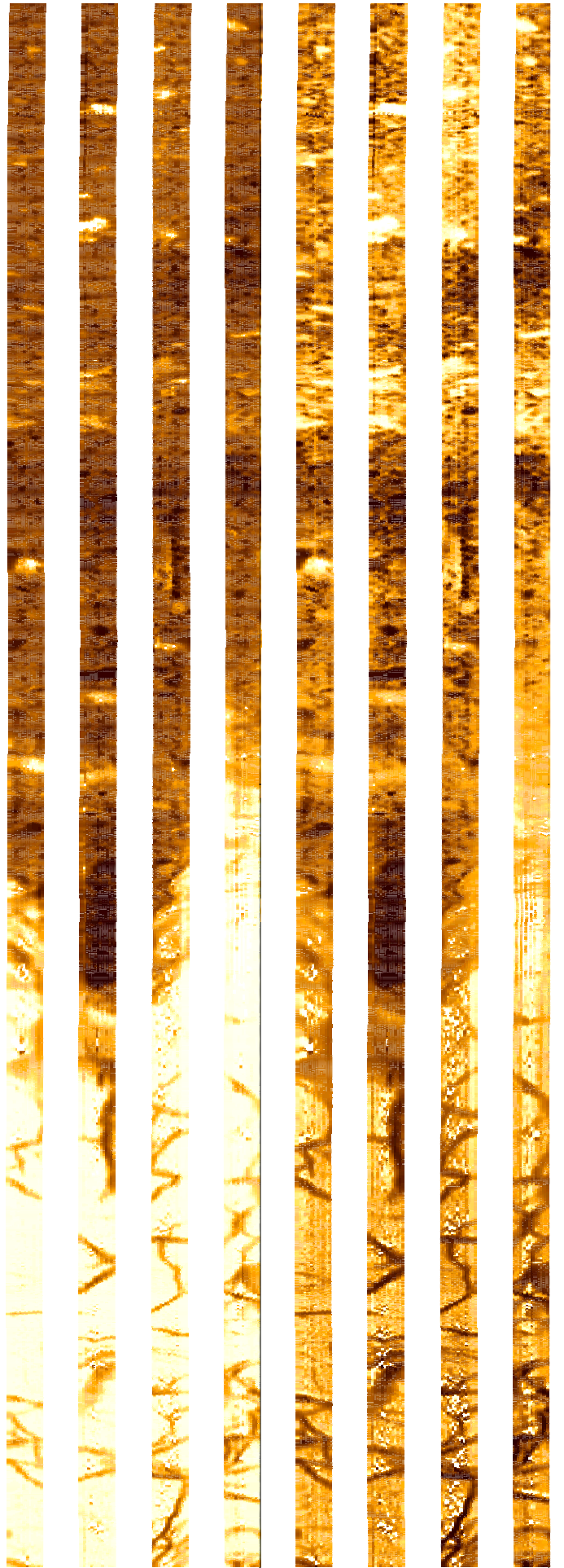
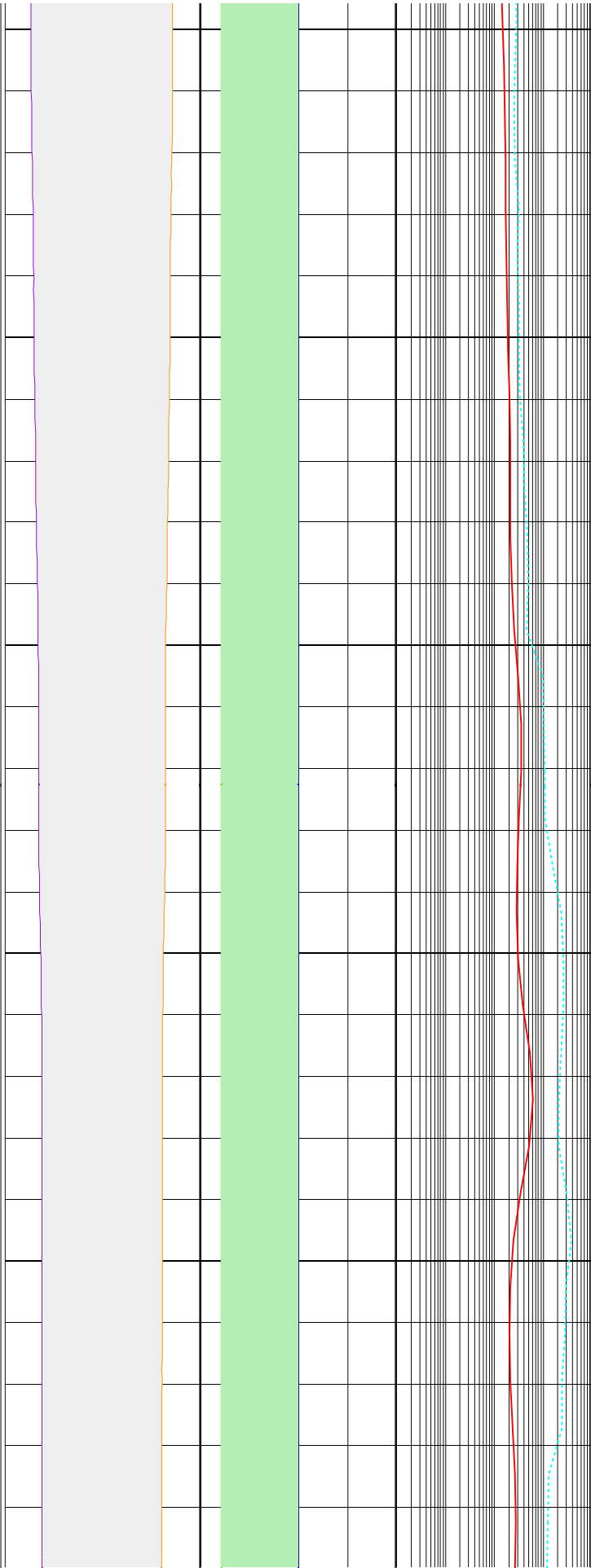

510

512

514

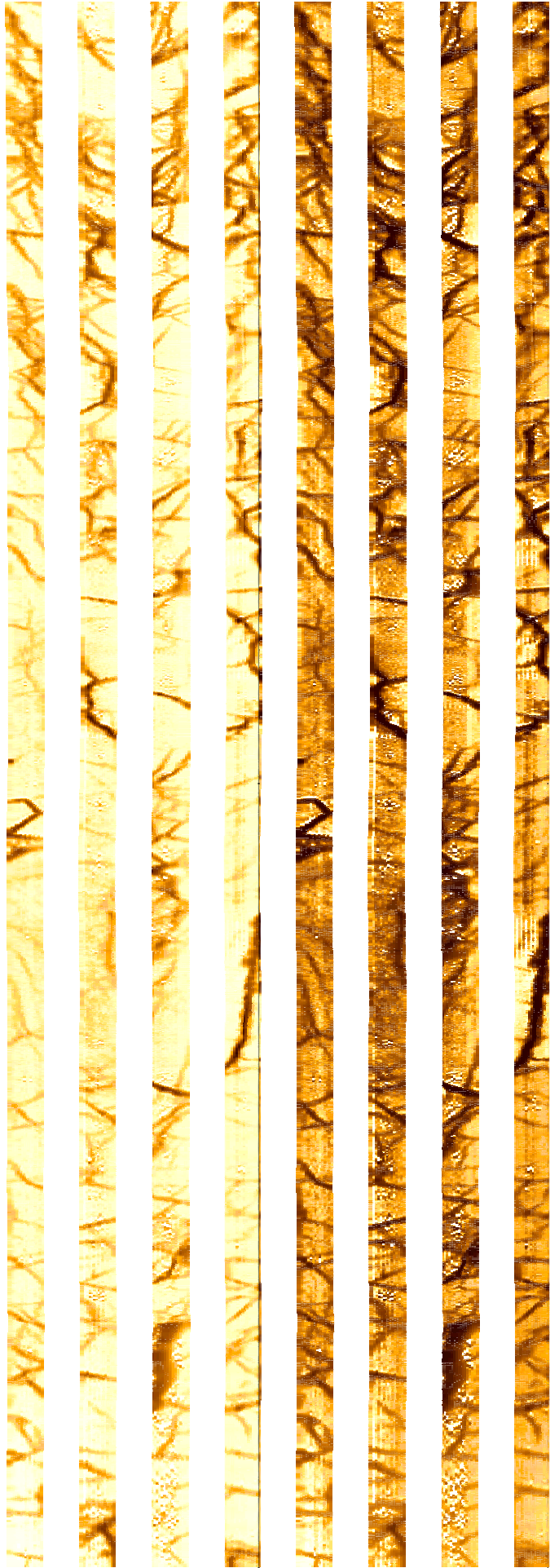
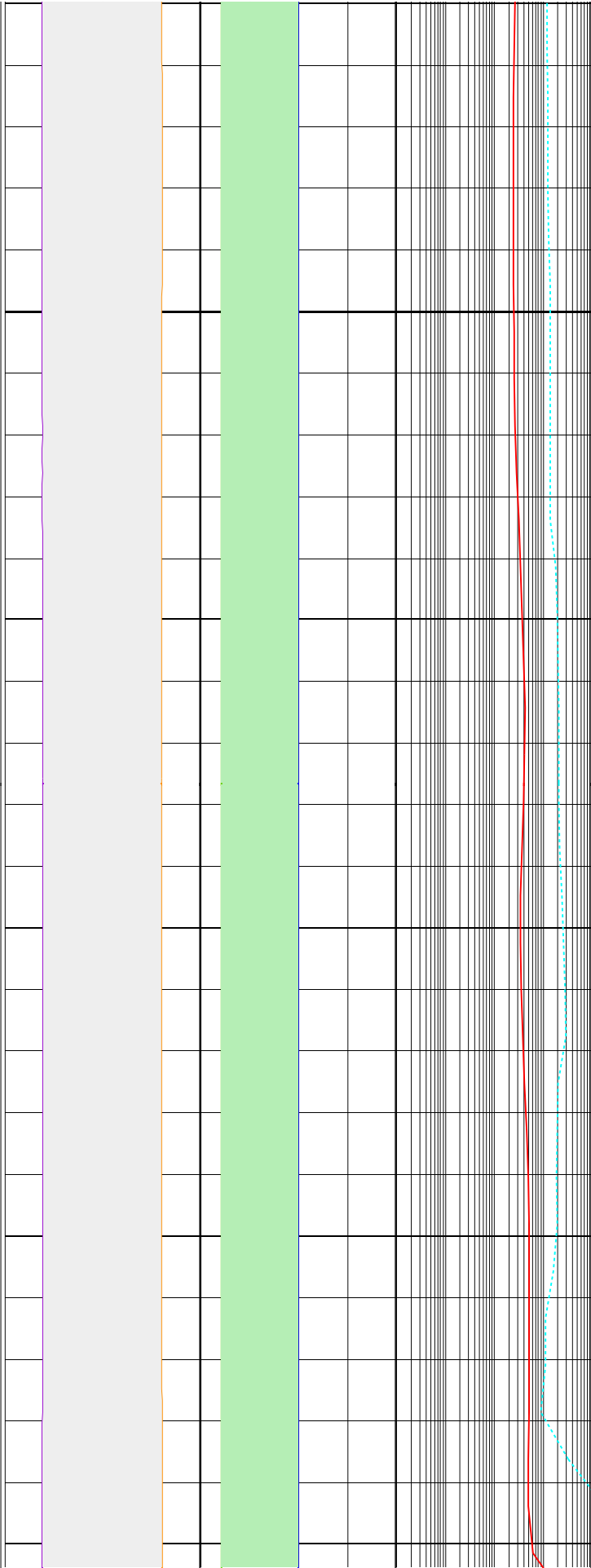

516

518

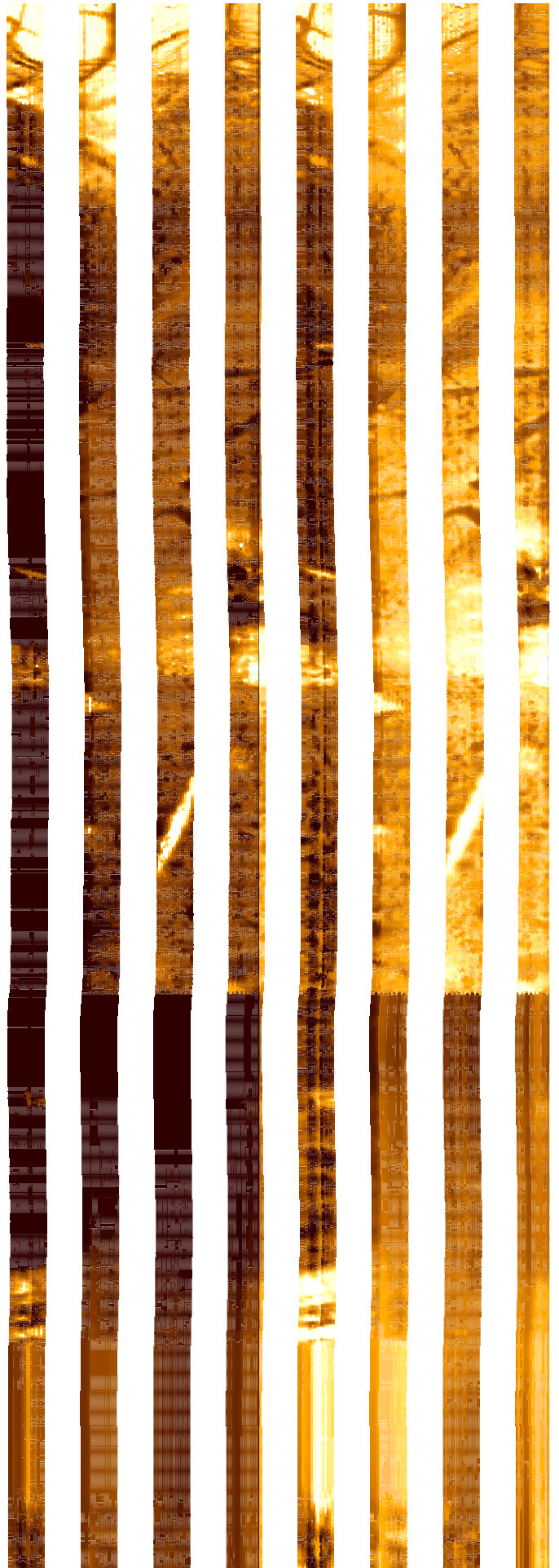
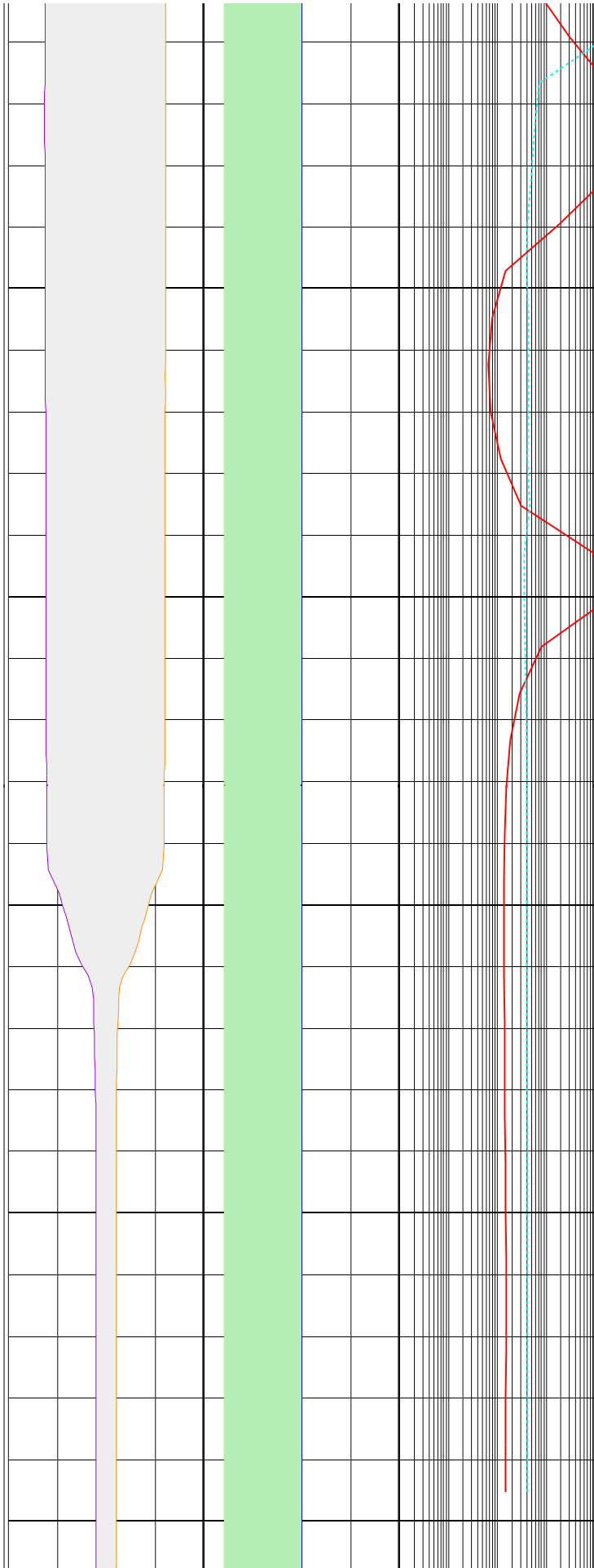

530  
MD  
1 : 20  
m

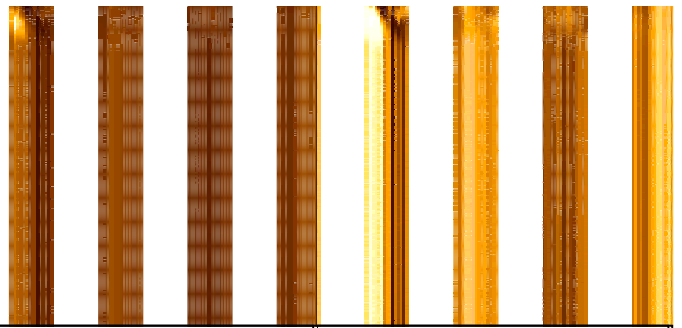
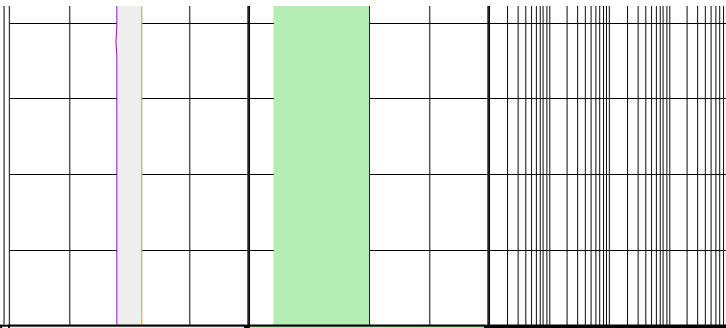

lgp_Area_17_	lgp_Area_178	IDPH_DIT_mai 0.1 ( ohm.m)1000
C1_FMS_main 16 (in) -16	HCGR_FMS_mai 0 (gAPI) 50	IMPH_DIT_mai 0.1 ( ohm.m)1000
C2_FMS_main -16 (in) 16	HSGR_FMS_mai 0 (gAPI) 50	

