

Processed UBI Images

Depth Reference: m WMSF

* A Mark of Schlumberger

Using the following logs: UBI/GPIT/HNGS

COMPANY: Lamont-Doherty Earth Observatory
WELL: Expedition 330 Hole U1374A
FIELD: Louisville Seamounts
Rig: JOIDES Resolution
Ocean: Pacific
COUNTRY: USA
Date Logged: 11-Jan-2011 **Date Processed:**
Well Location: Latitude: S 28 * 35.75'
 Longitude: W 173 * 22.83'
Elevations: KB: 11m DF: 11m GL: -1570.5m
API Number: Job Number:

FOLD HERE The well name, location and borehole reference data were furnished by the customer.

All interpretations are opinions based on inferences from electrical or other measurements and we cannot, and do not guarantee the accuracy or correctness of any interpretation, and we shall not, except in the case of gross or willful negligence on our part, be liable or responsible for any loss, costs, damages or expenses incurred or sustained by anyone resulting from any interpretations made by any of our officers, agents or employees. These interpretations are also subject to Clause 4 of our General Terms and Conditions as set out in our current Price Schedule.

Field Recording:	Location: Houston	Software Version: 17C0-154	Engineer: K. Swain
Office Recording:	ICS Center:	Baseline: 4.5	Log Analyst:

Mud and Borehole Measurements:

Rm @ Measured Temperature: @	BHT: 10degC	Bitsize:
Rmf @ Measured Temperature: @	Type Fluid in Hole:	Seawater
Rmc @ Measured Temperature: @	Mud Density: 1.03g/cm3	

Remarks:

Data depth-shifted and depth-matched. Depth reference: m WMSF. Drill pipe at 125 m WMSF. Water depth at 1570.5 m WRF. UBI images INT2-6 were not normalized. UBI image INT1 was partially overlapped with UBI image INT2 and thus not plotted.

Average peak-to-peak heave: 1 m. Wireline heave compensator was used during the logging operation.

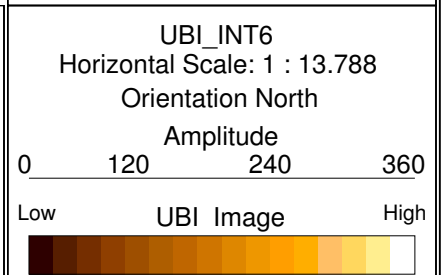
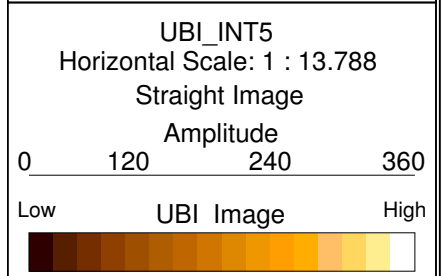
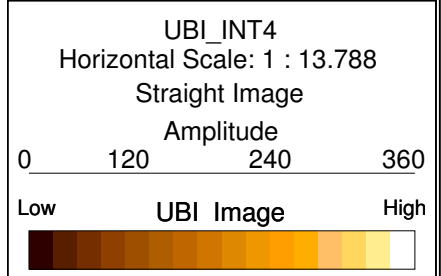
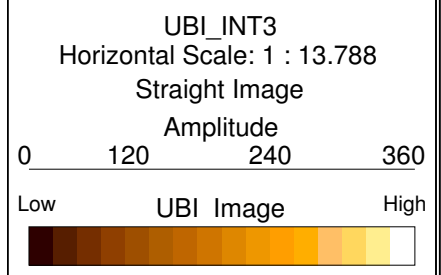
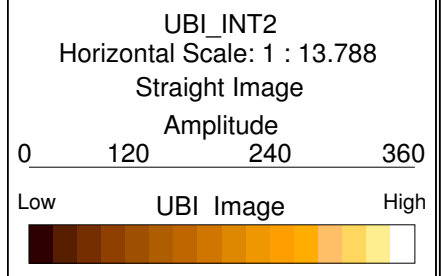

C2_FMS_main -16 (in) 16	HSGR_FMS_mai 0 (gAPI) 50
LCAL_main 16 (in) -16	HCGR_FMS_mai 0 (gAPI) 50
lgp_Area_17_	lgp_Area_178

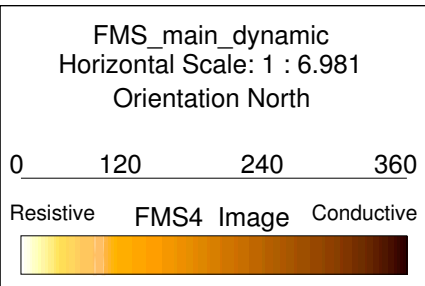

MD
1 : 20
m

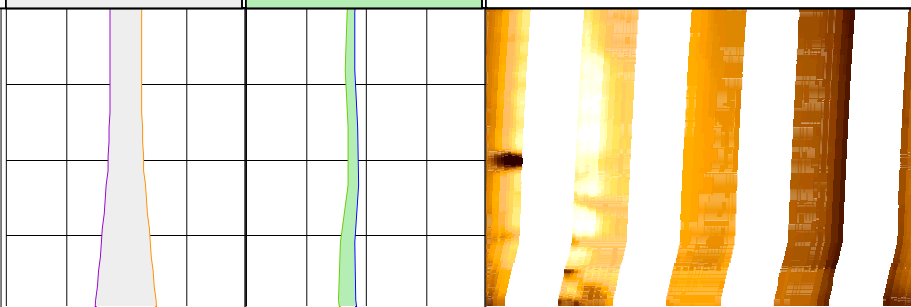

136

138

140

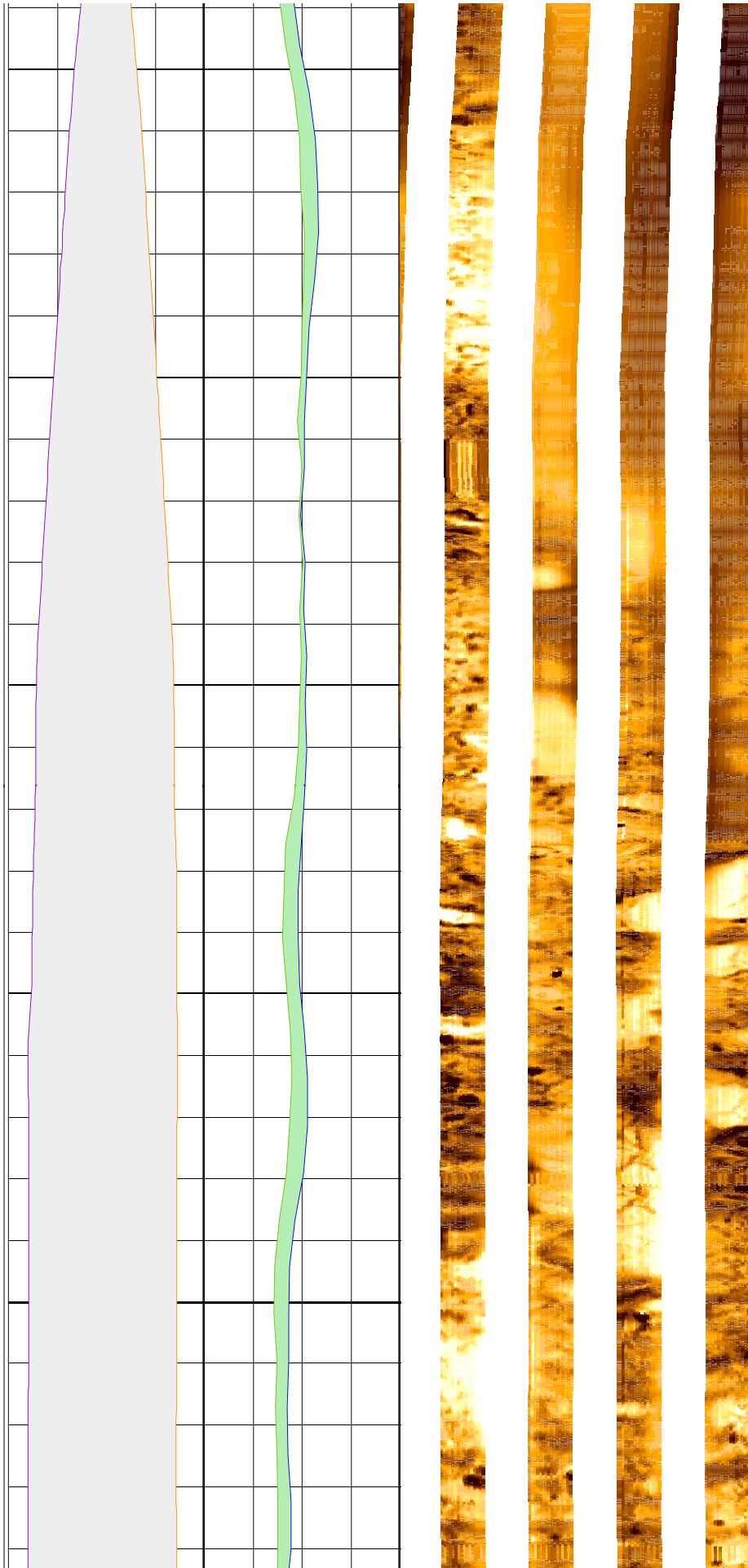

142

144

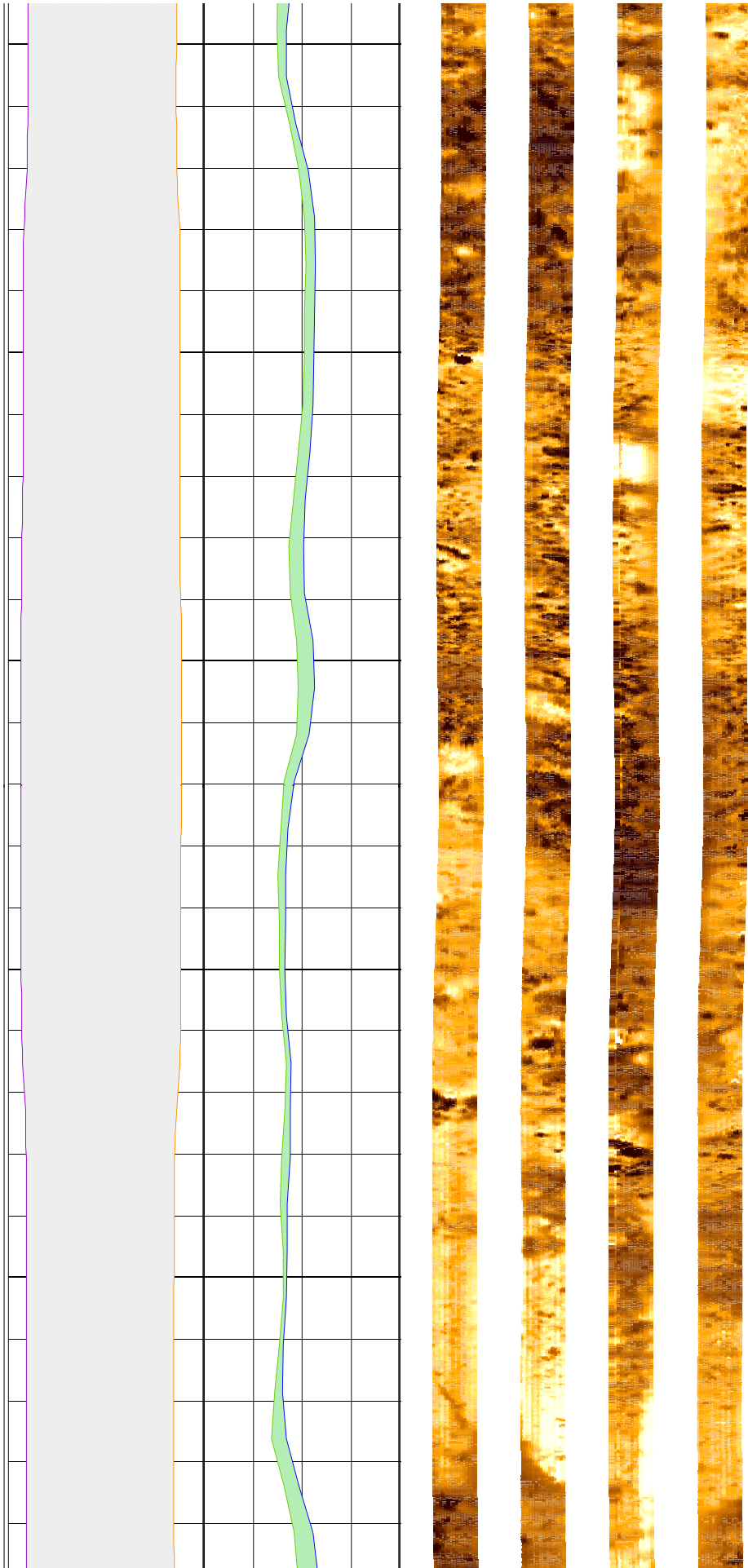

146

148

150

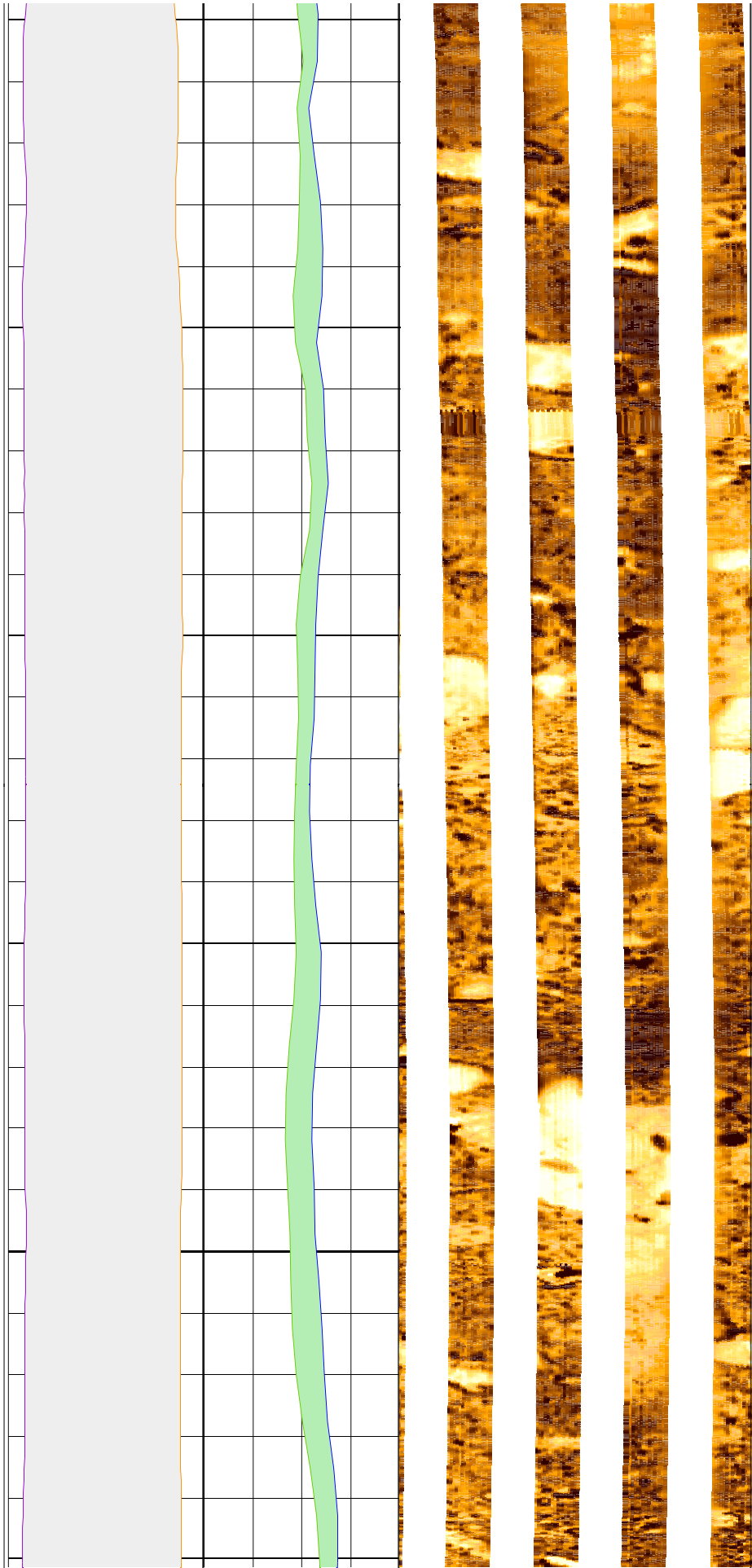

152

154

156

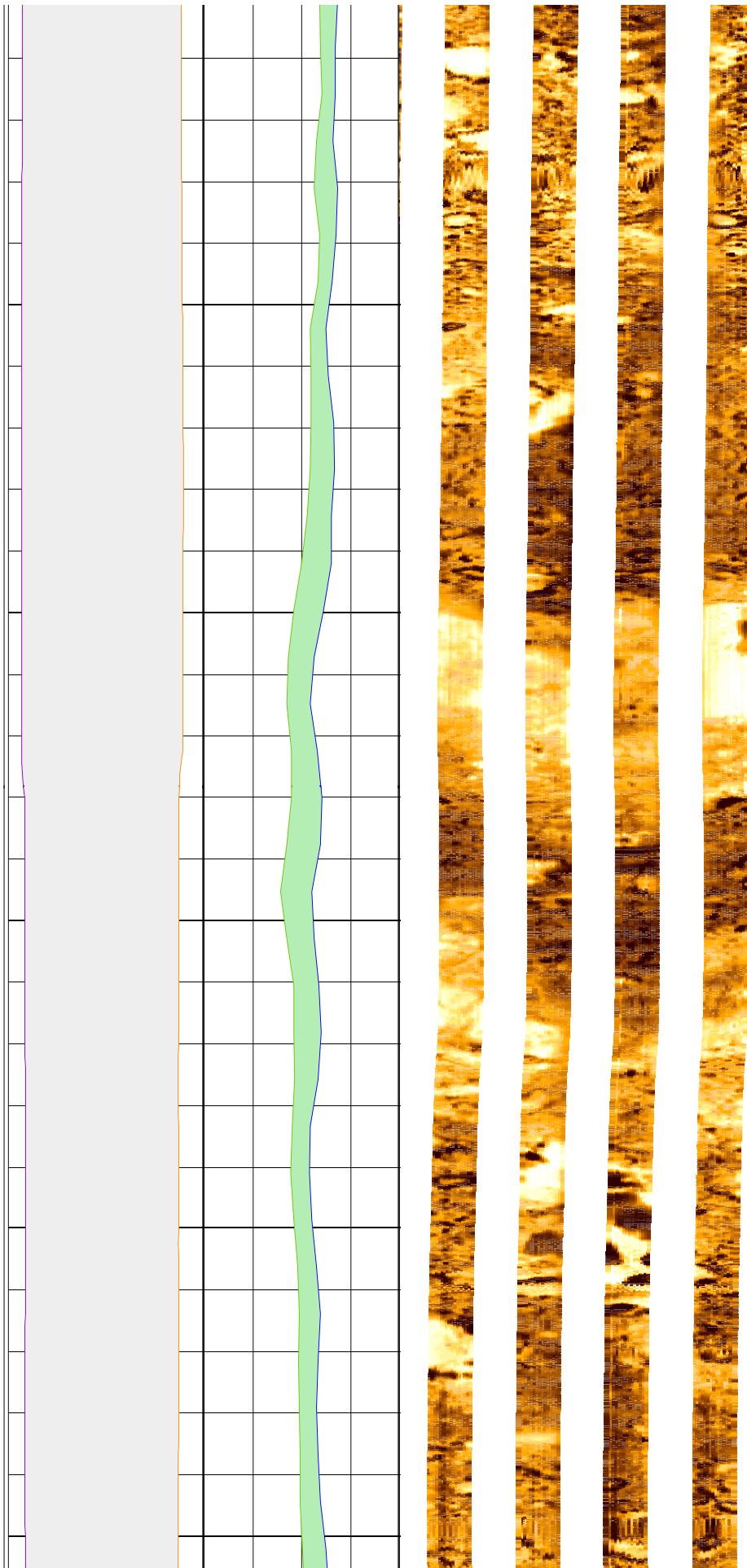

158

160

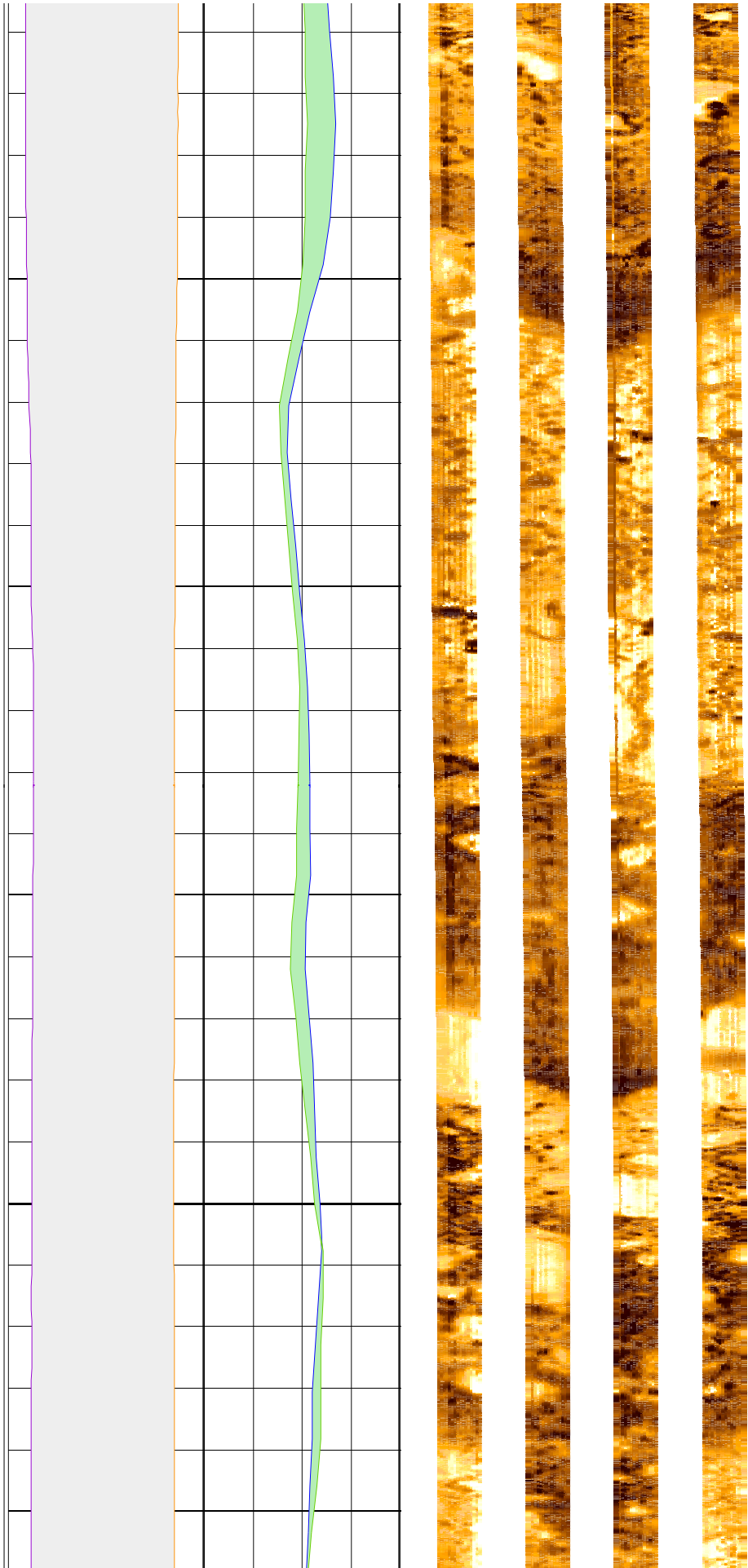

162

164

166

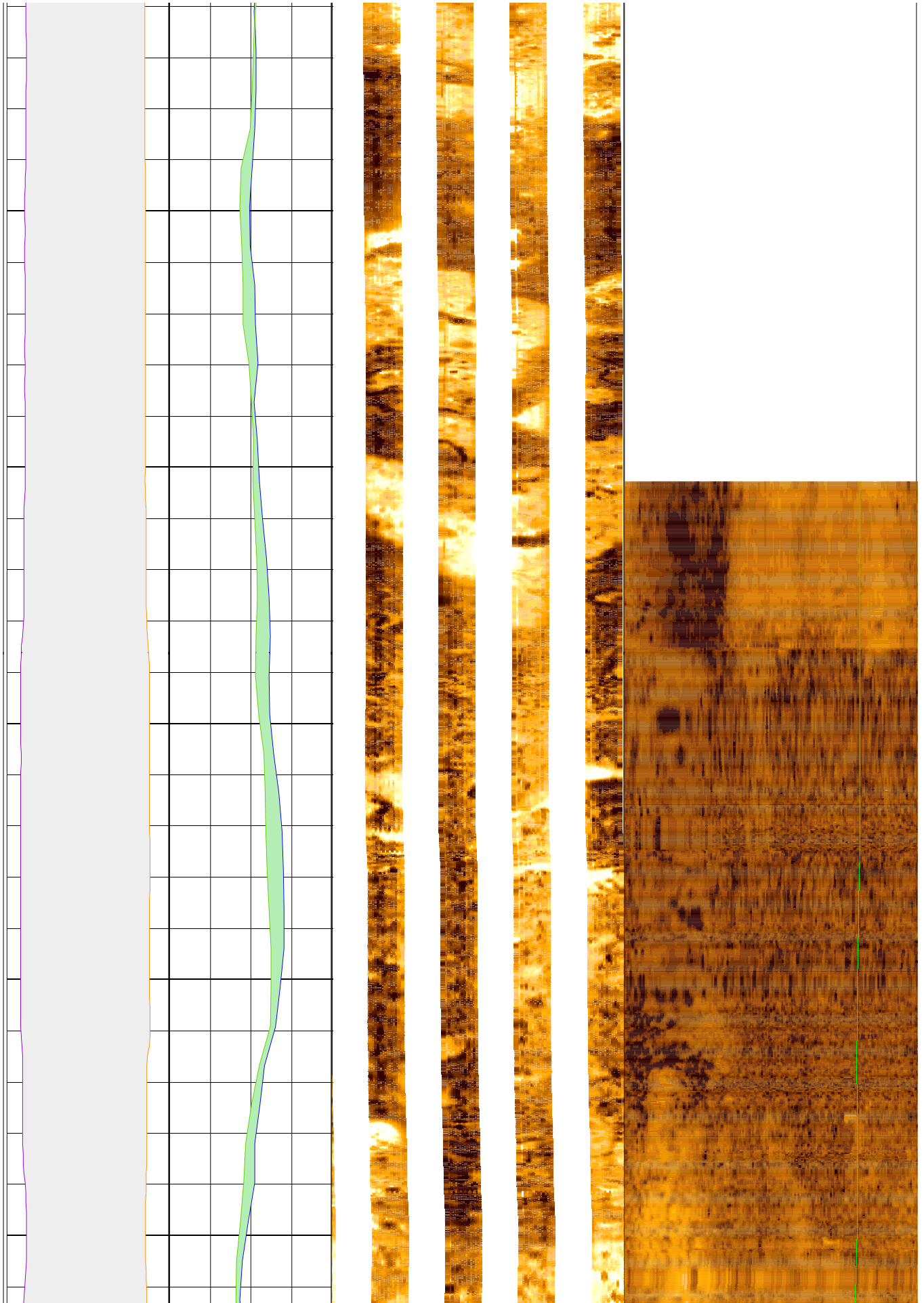

168

170

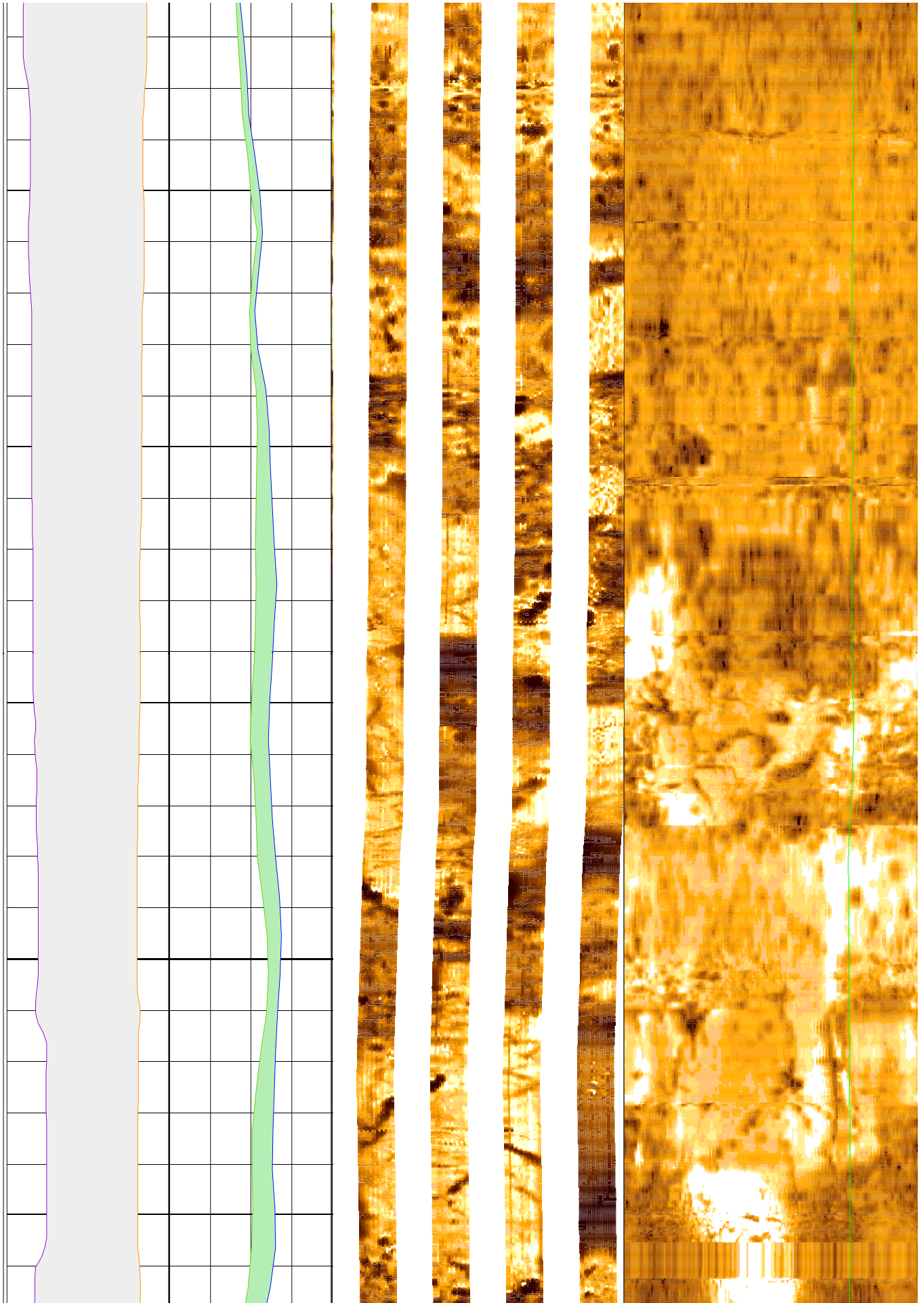

172

174

176

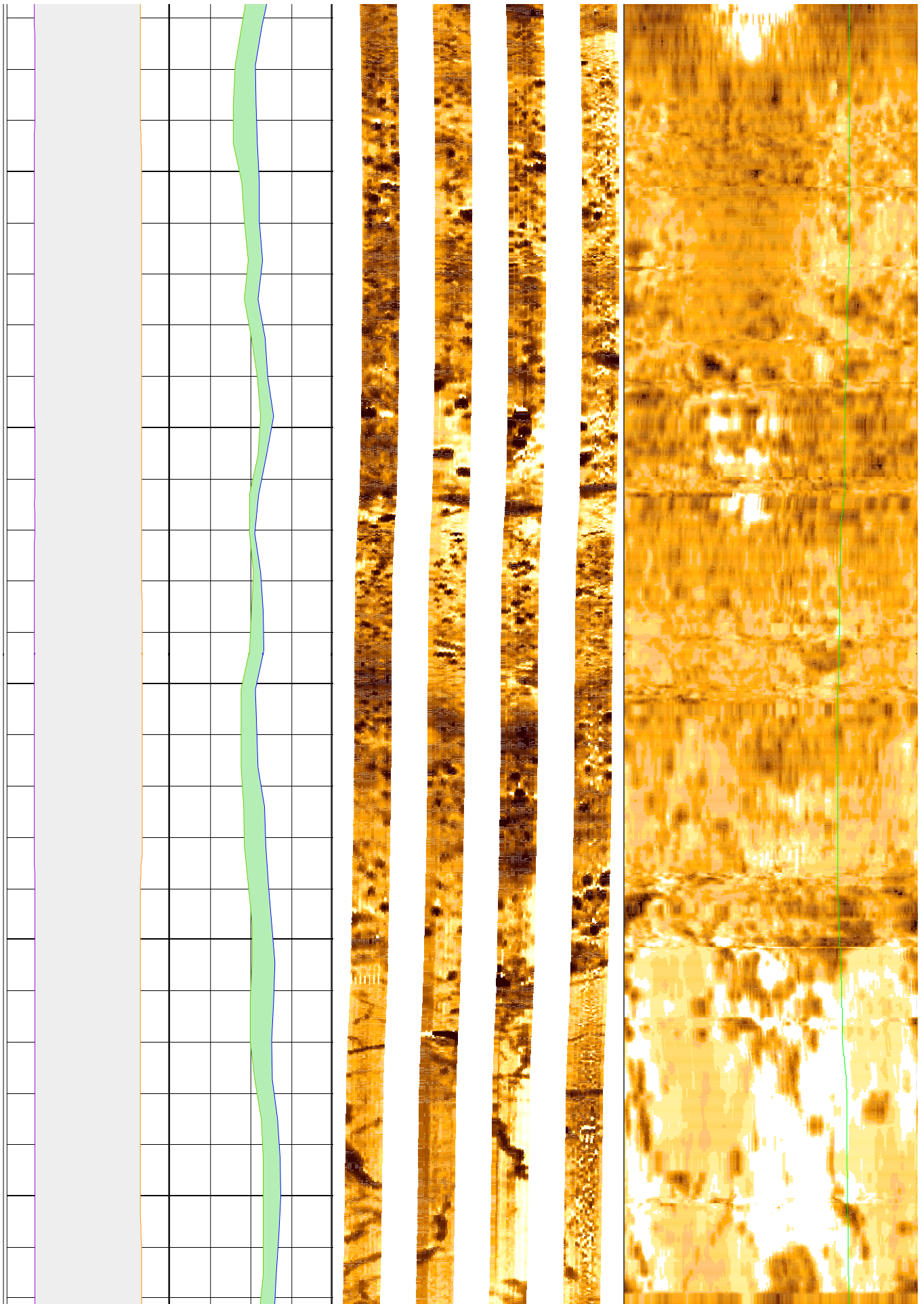

178

180

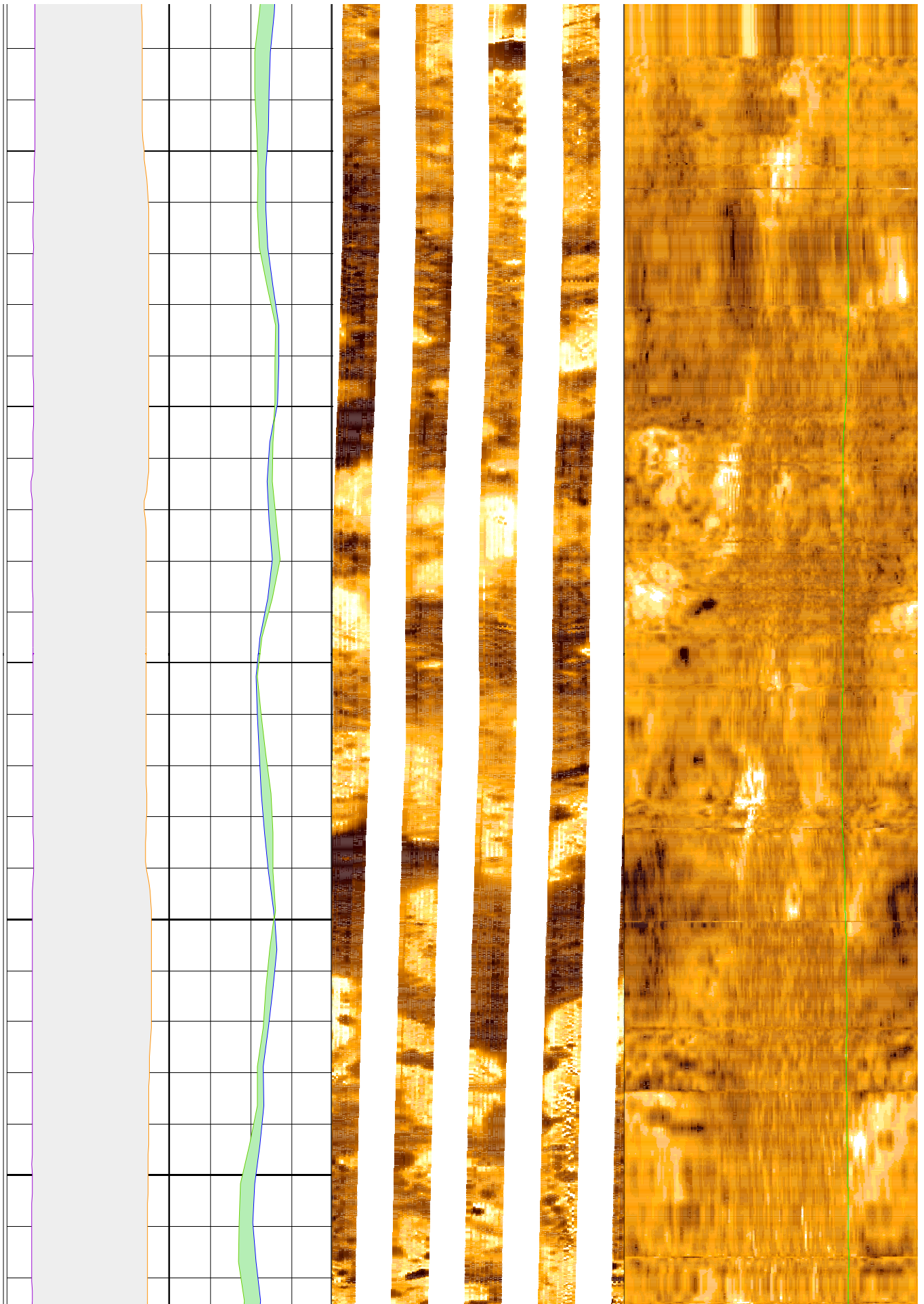

182

184

186

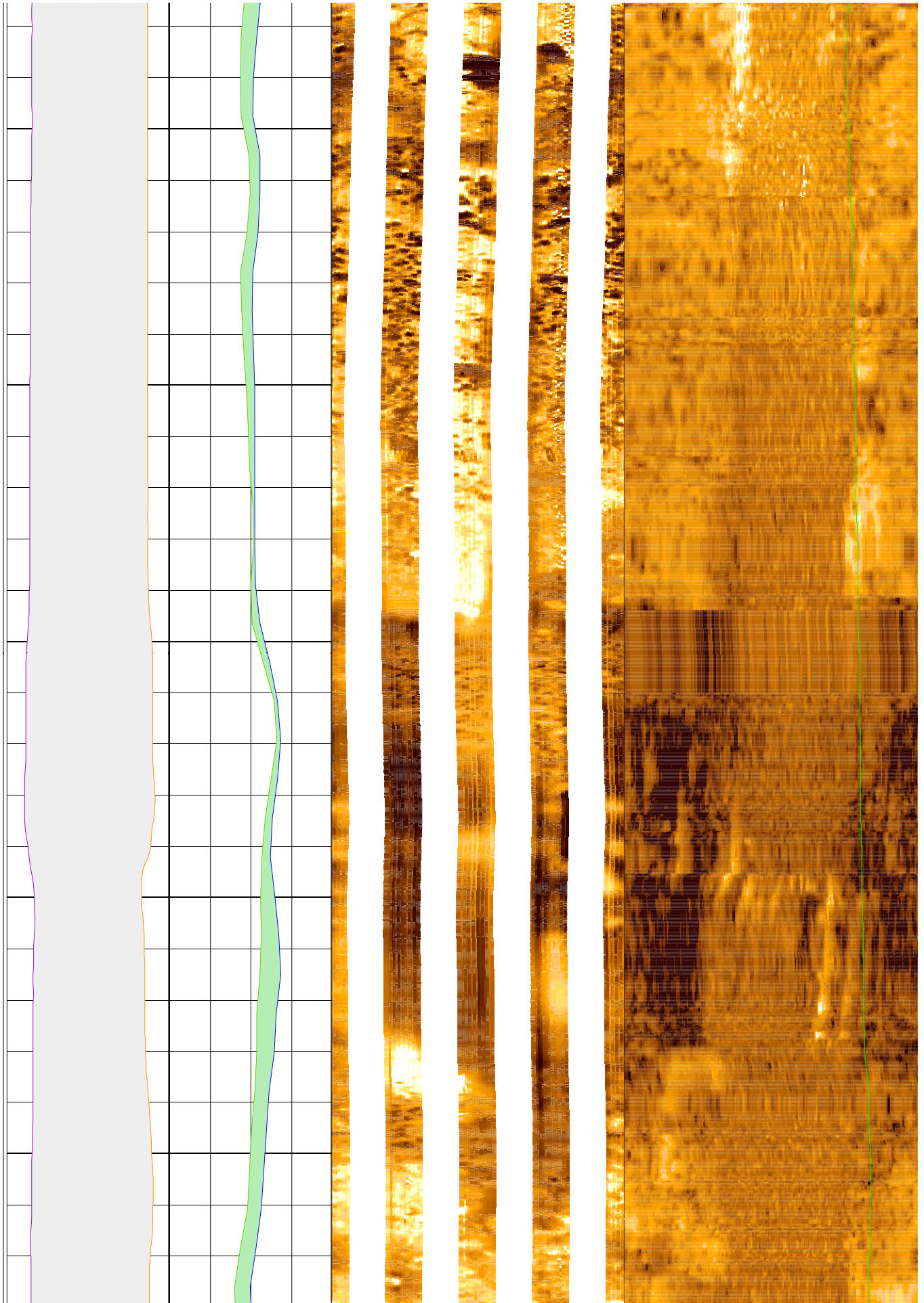

188

190

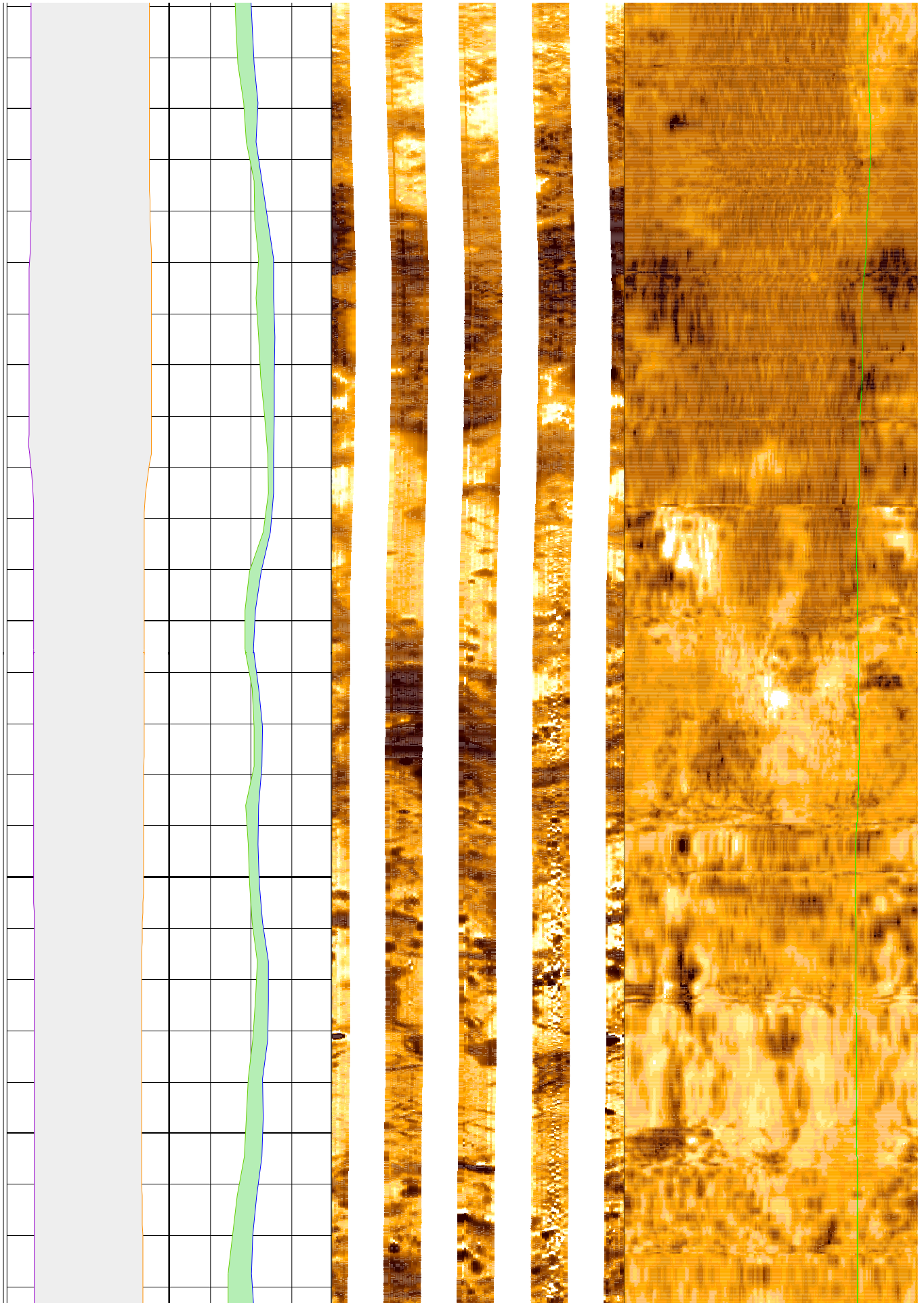

192

194

196

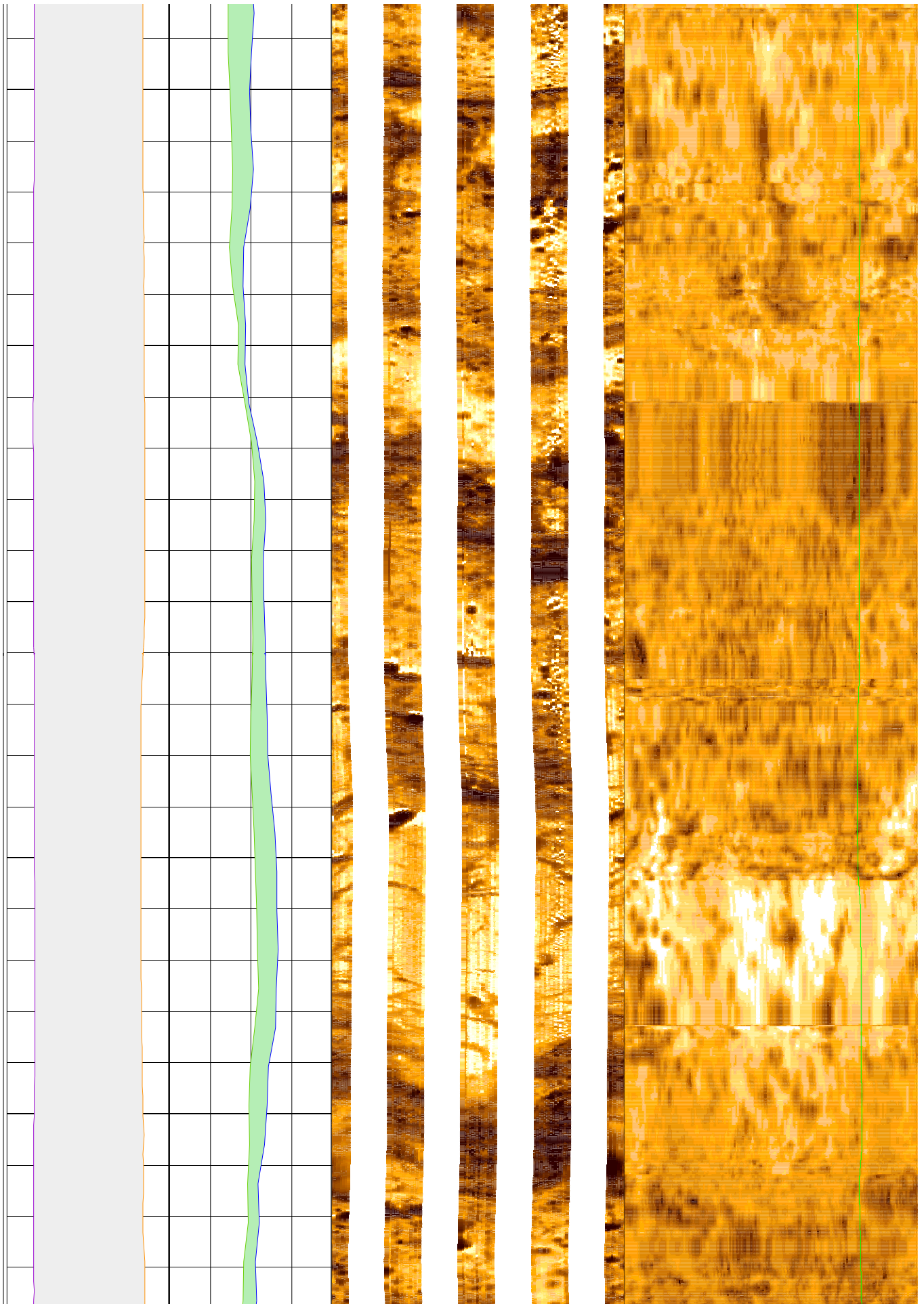

198

200

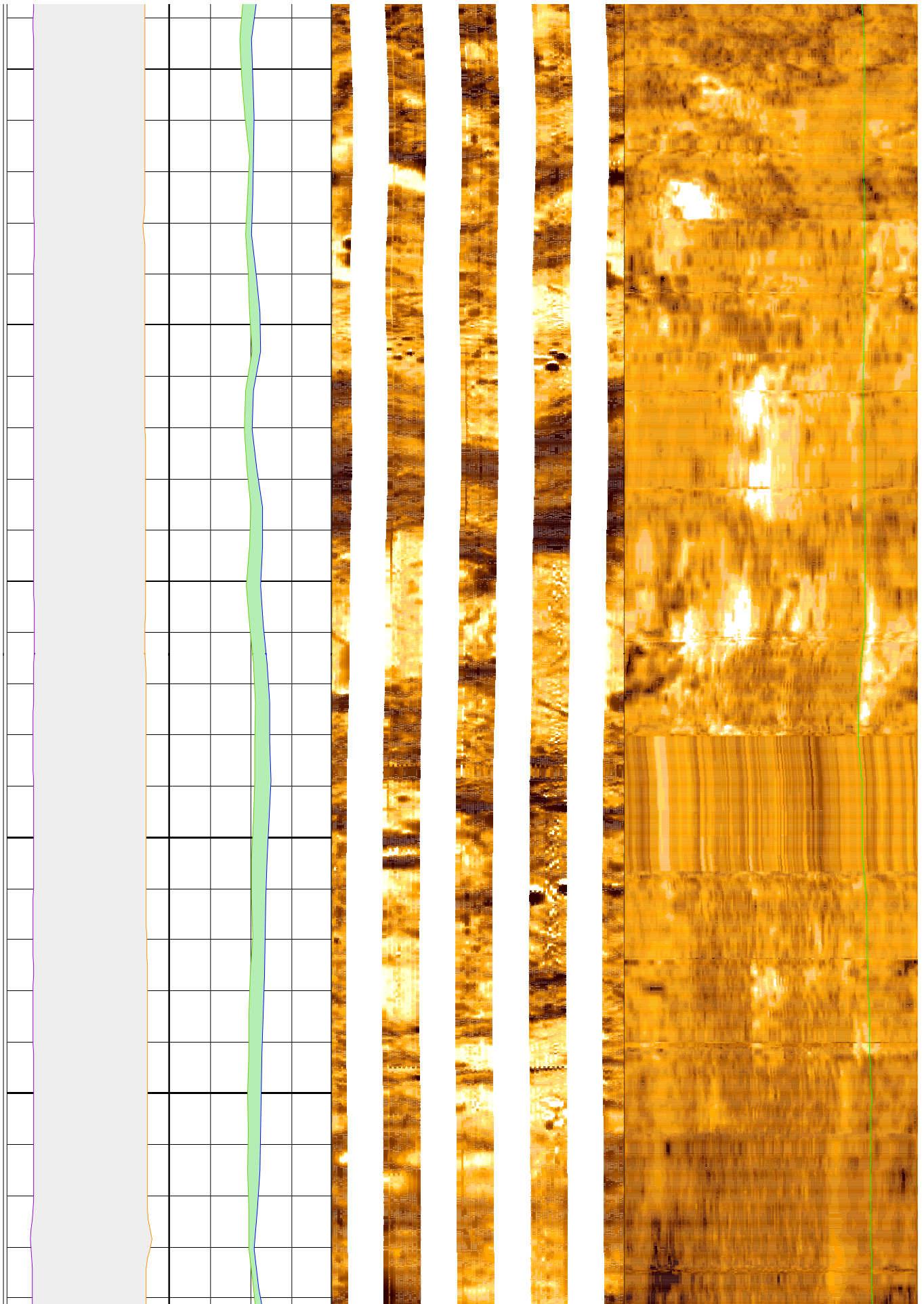

202

204

206

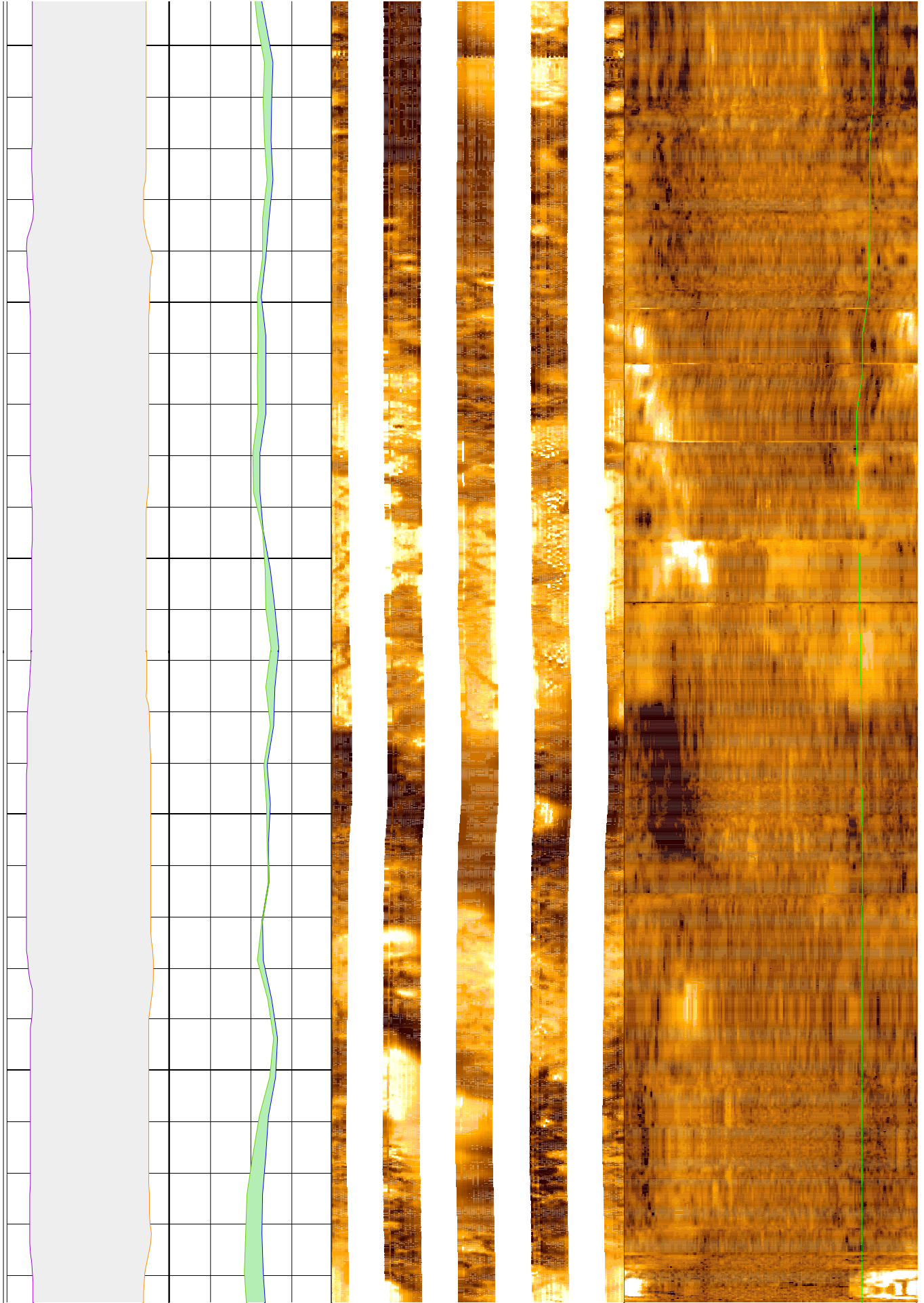

208

210

212

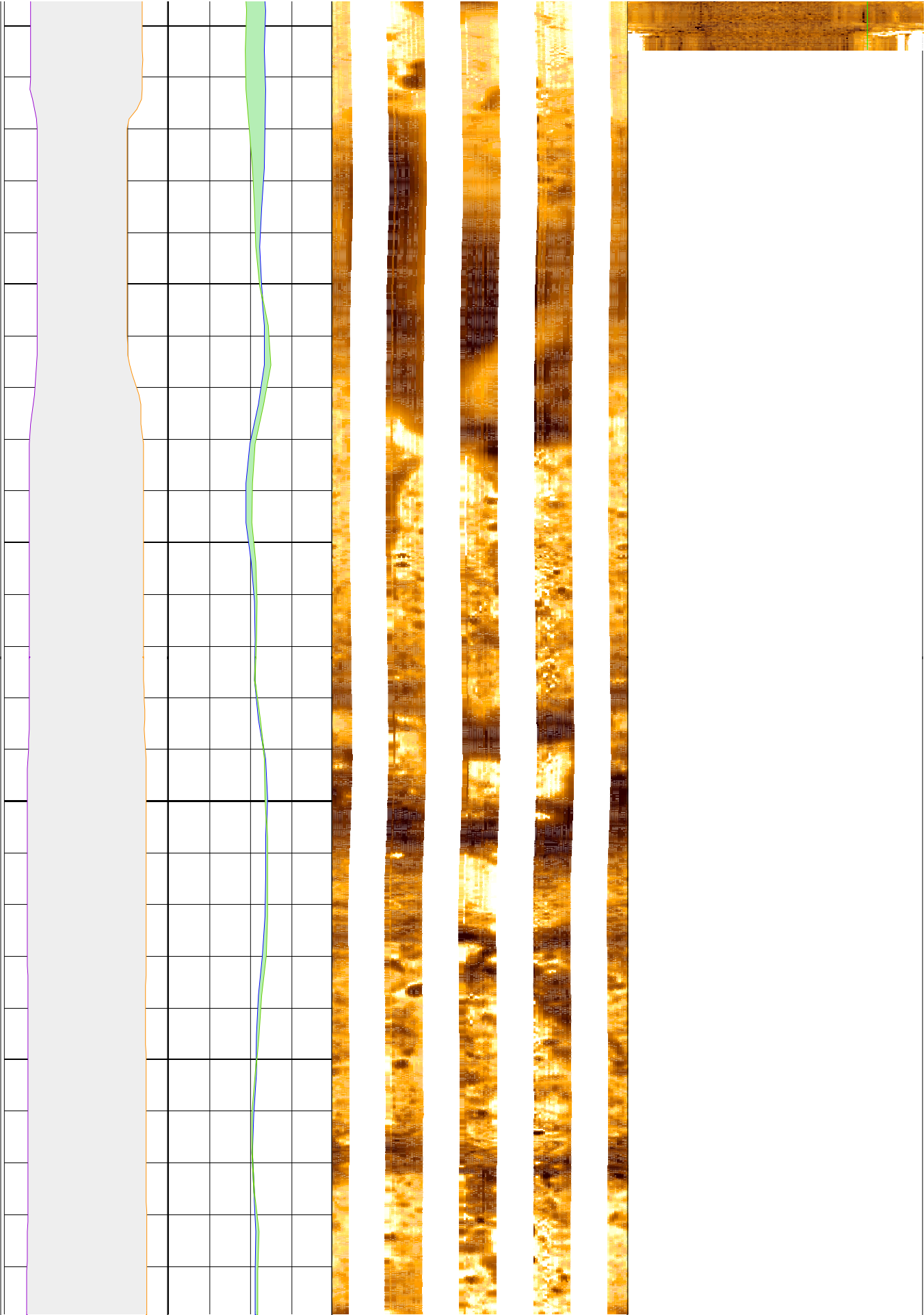

212

214

216

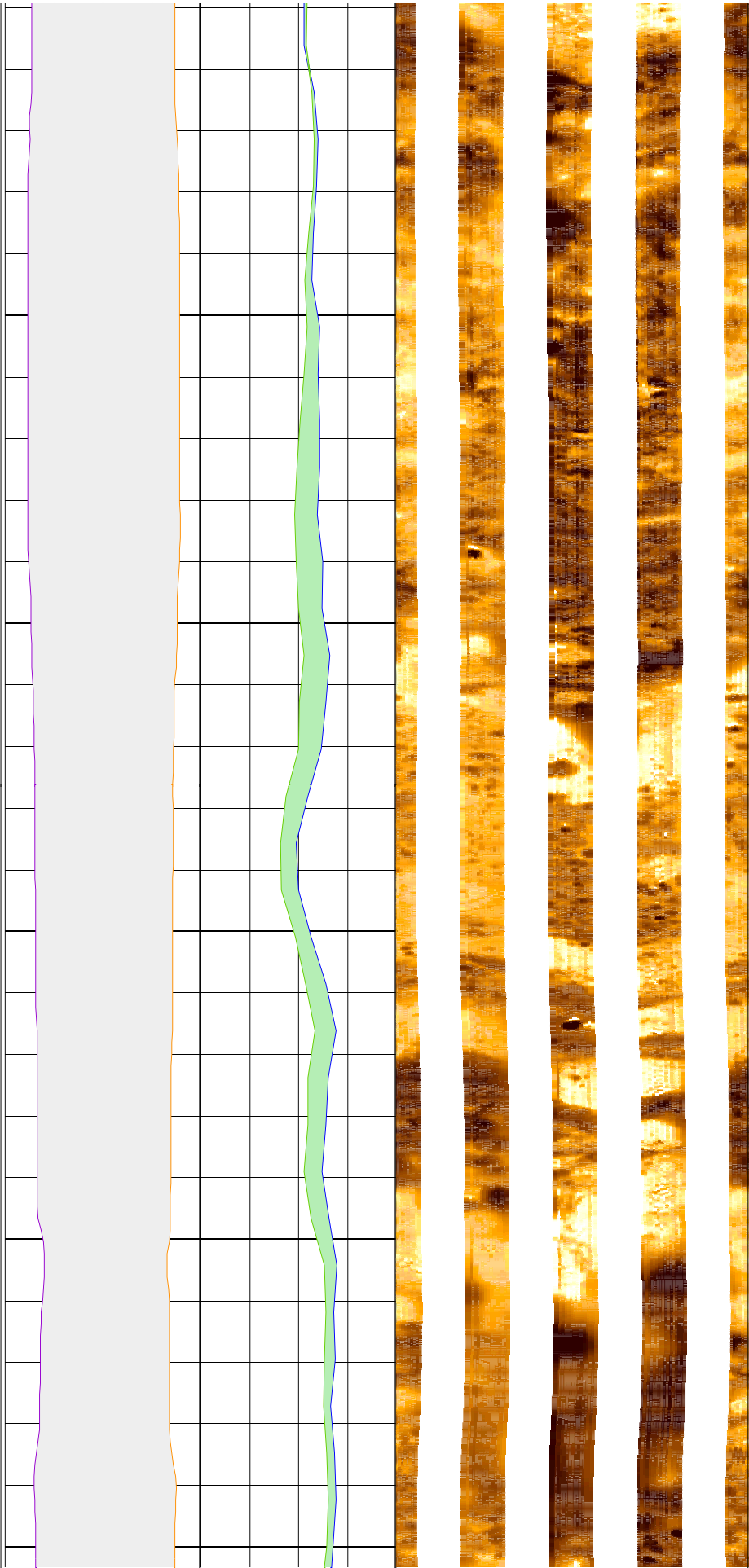

218

220

222

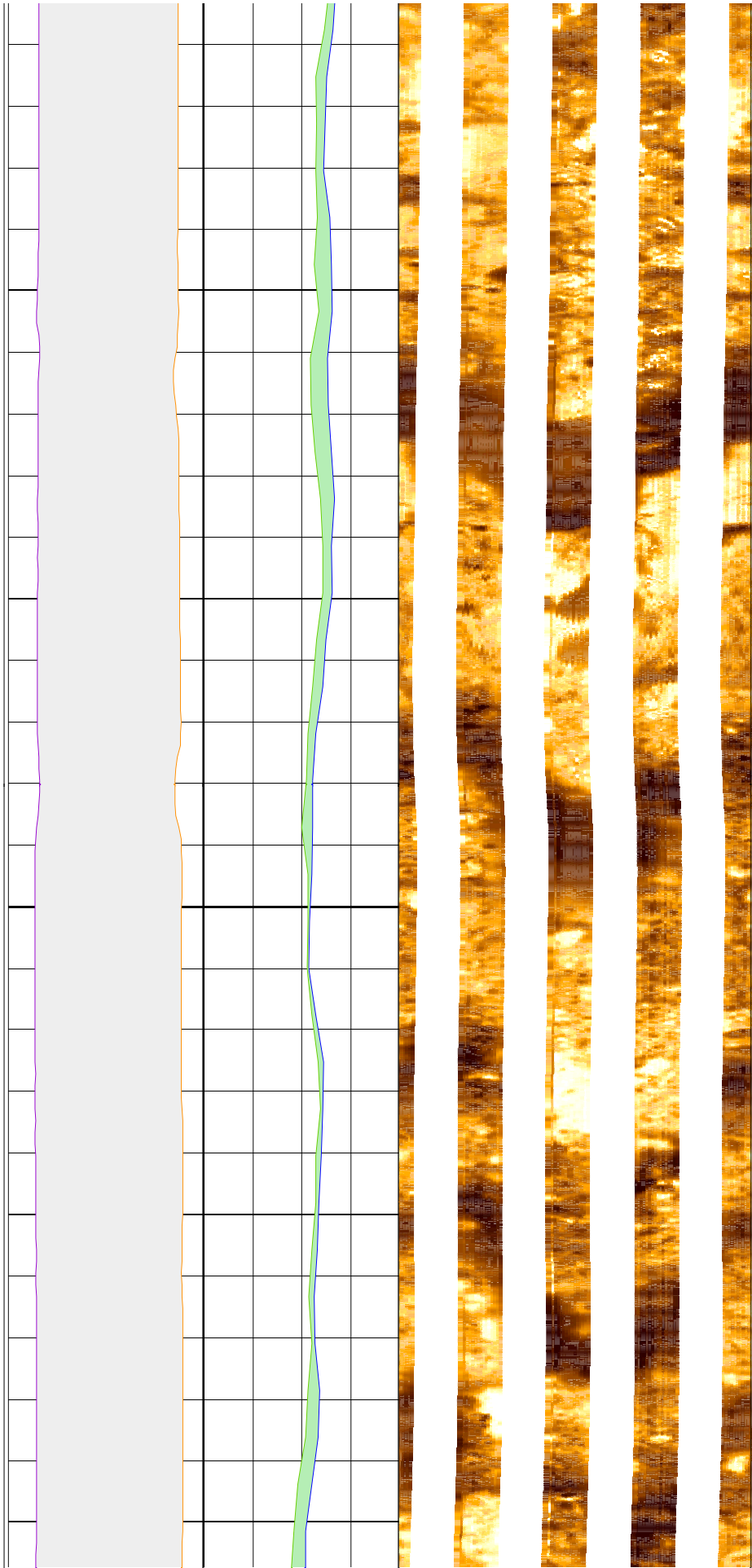

224

226

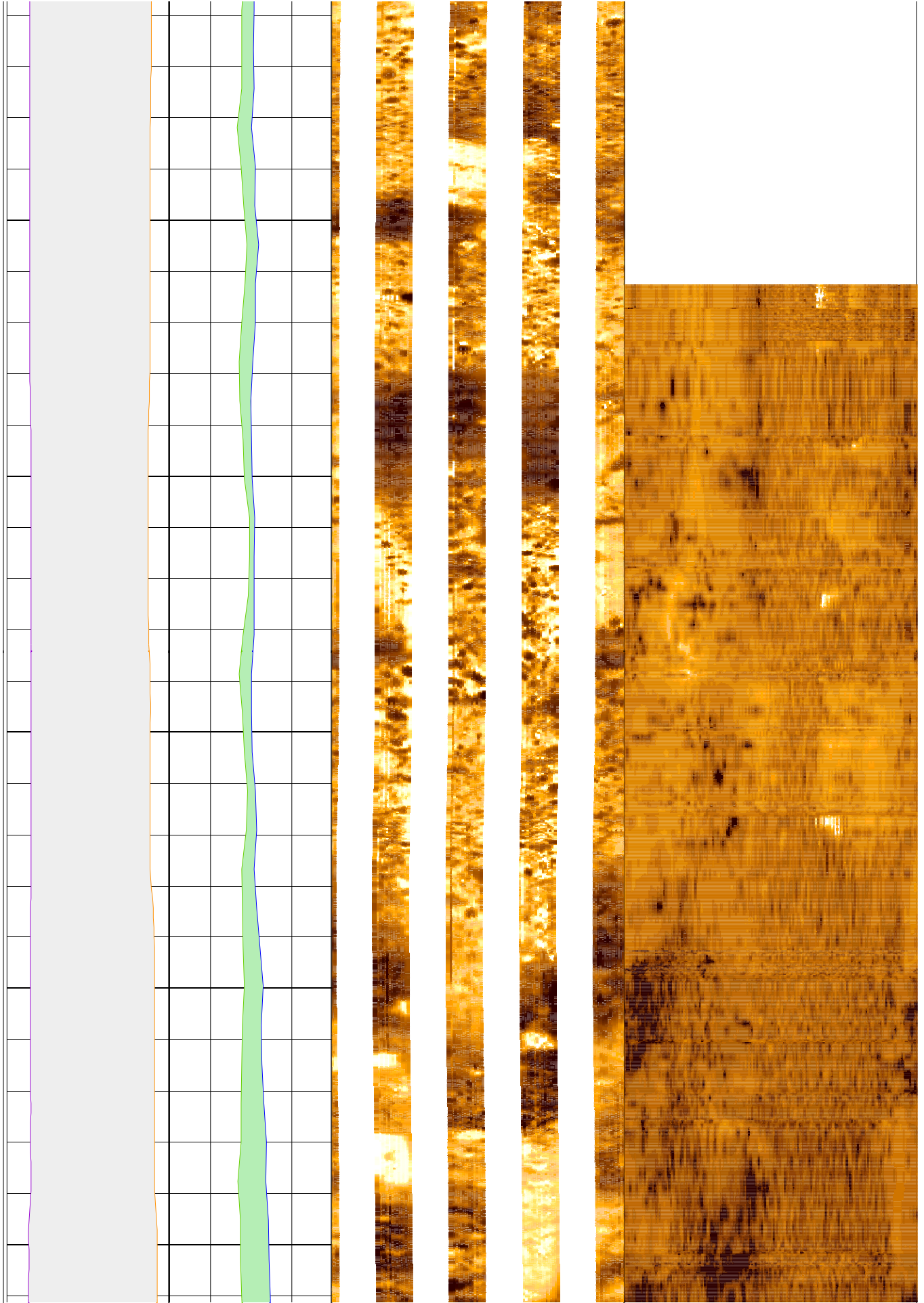

228

230

232

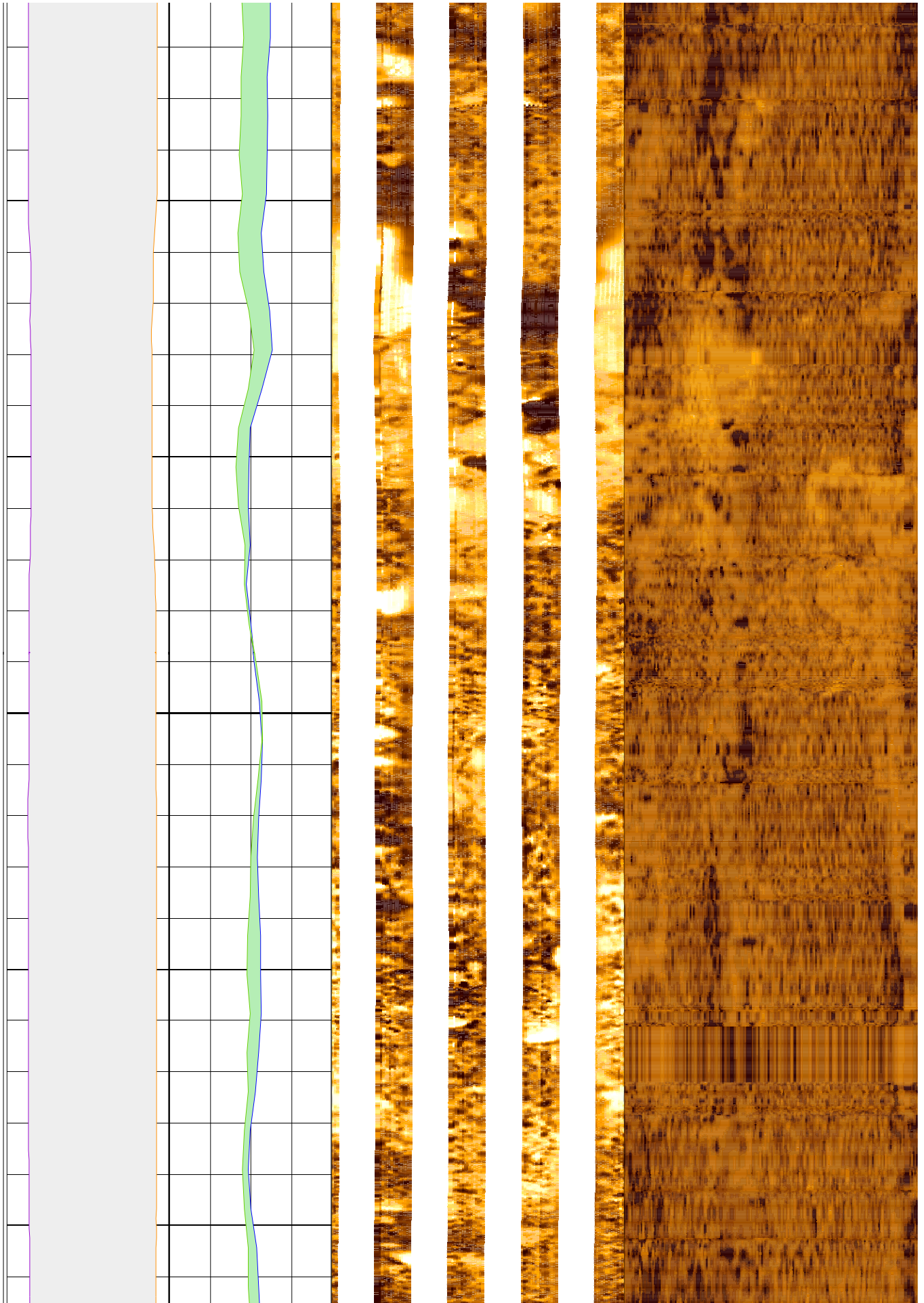

234

236

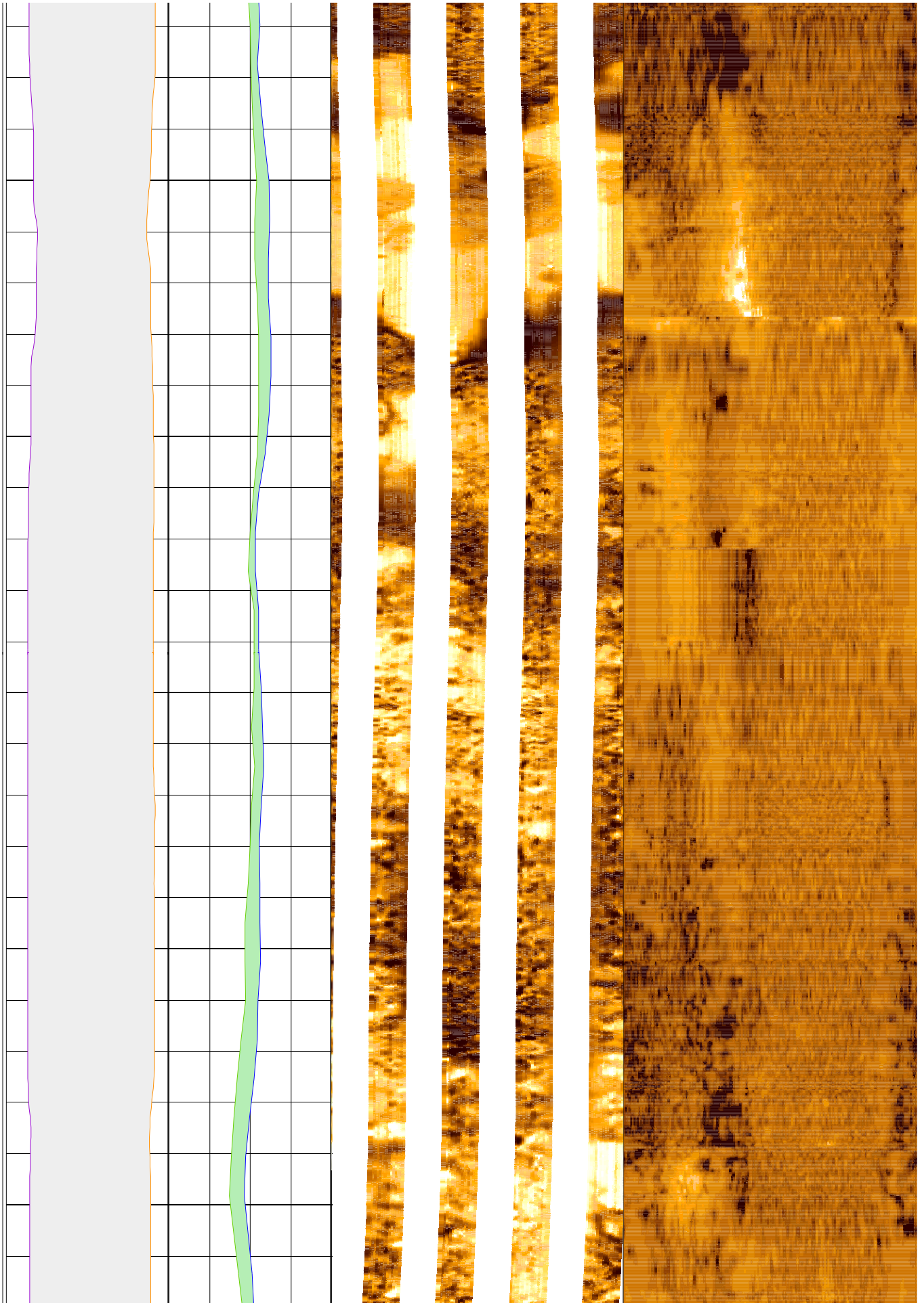

238

240

242

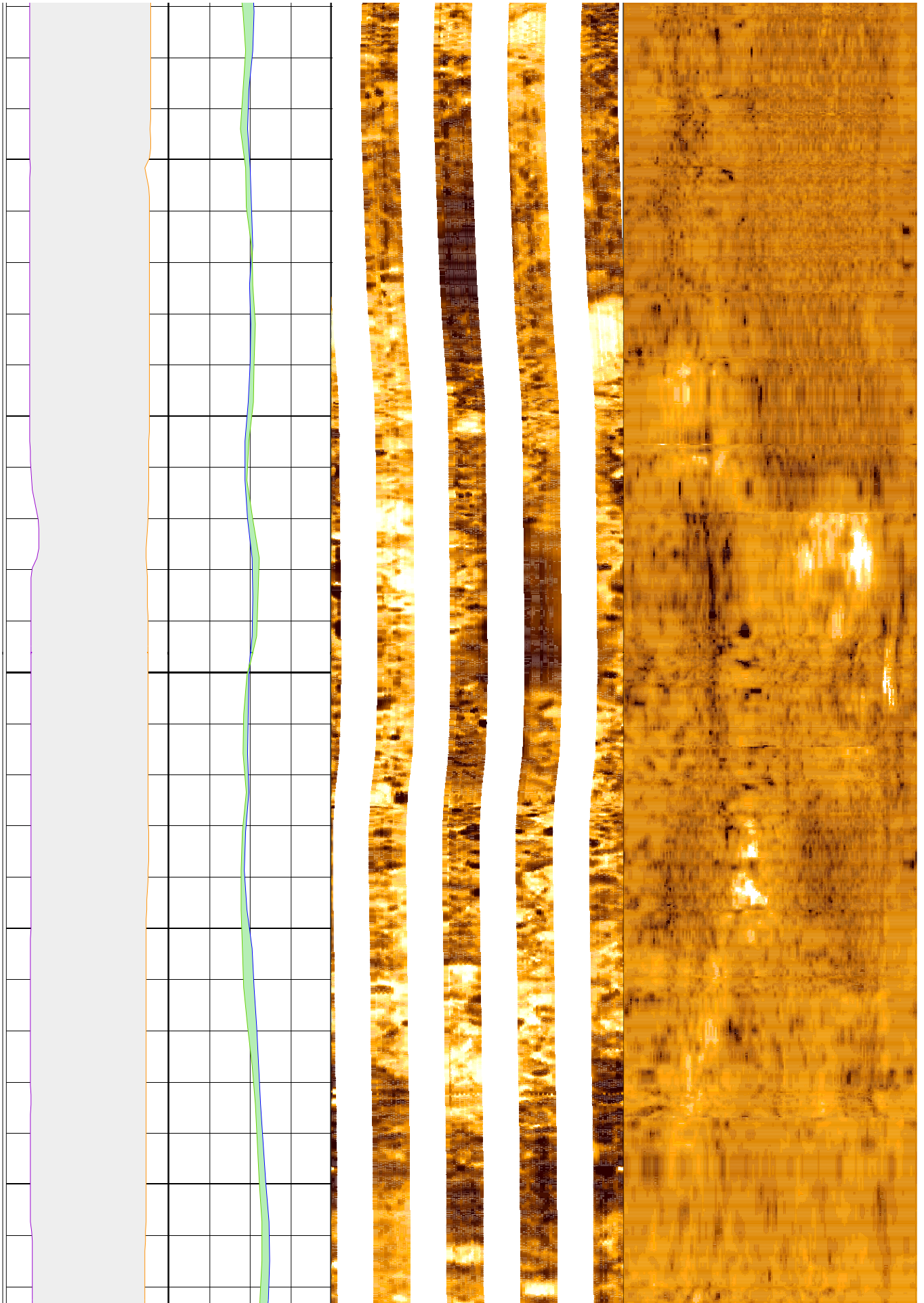

244

246

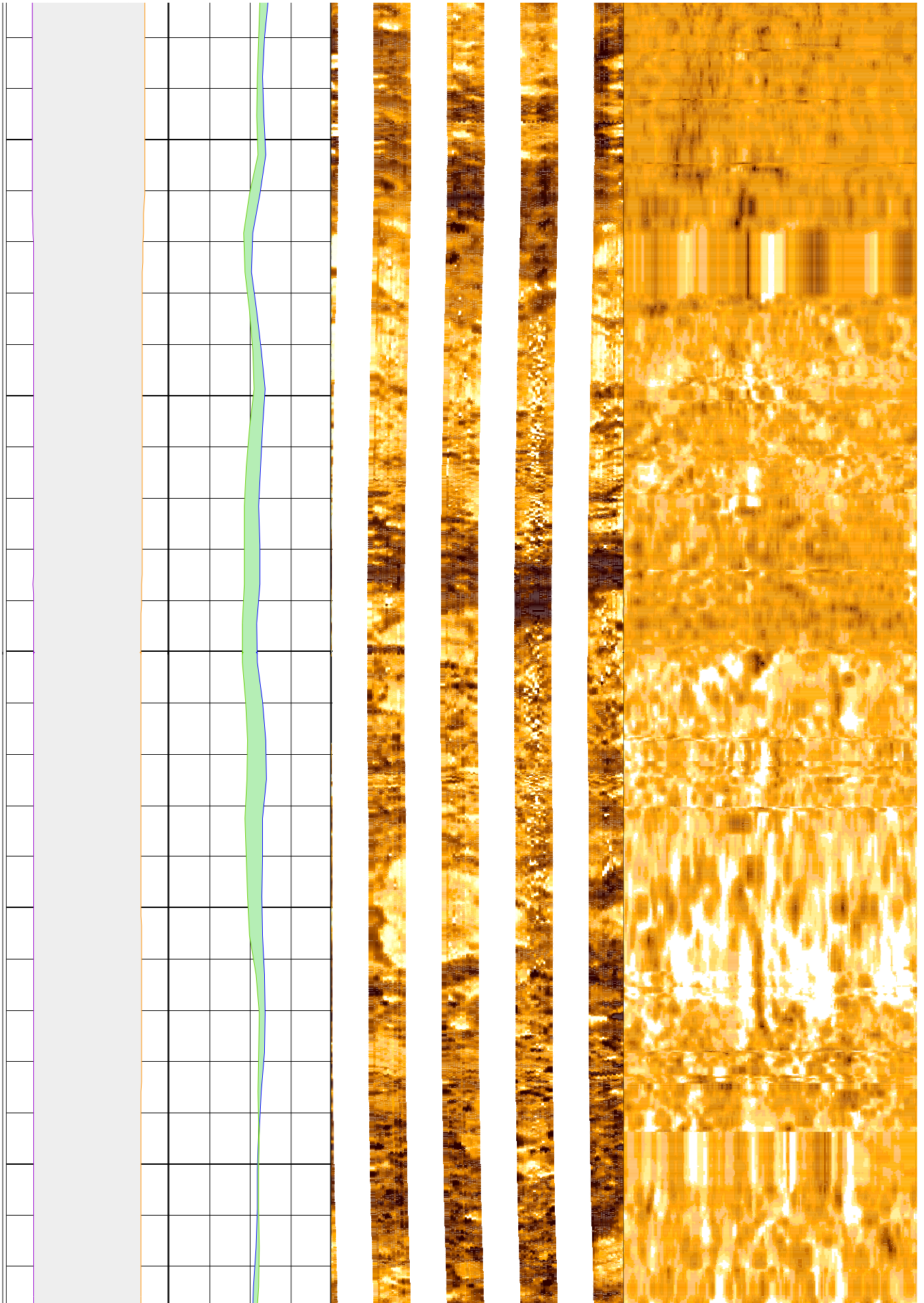

248

250

252

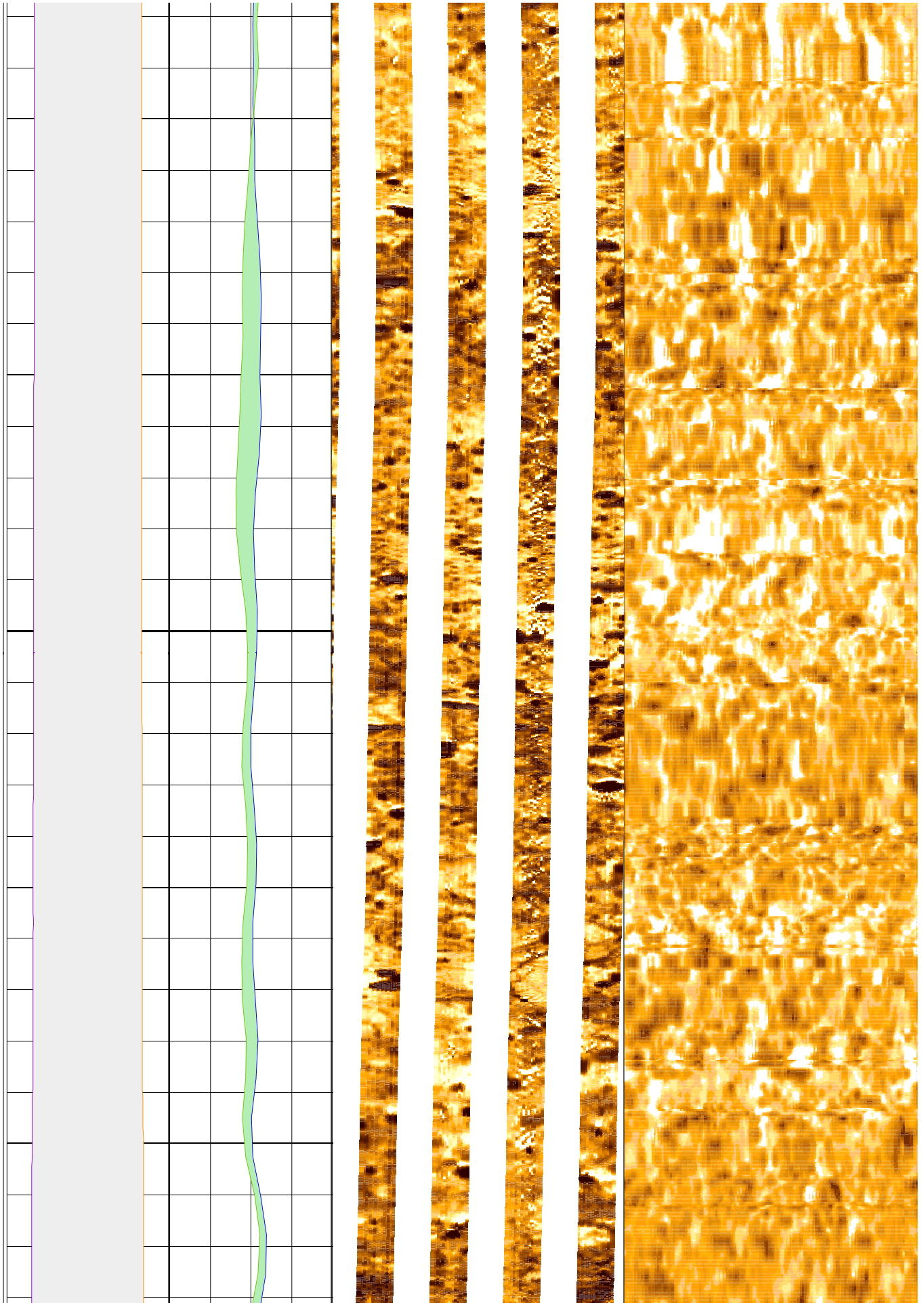

254

256

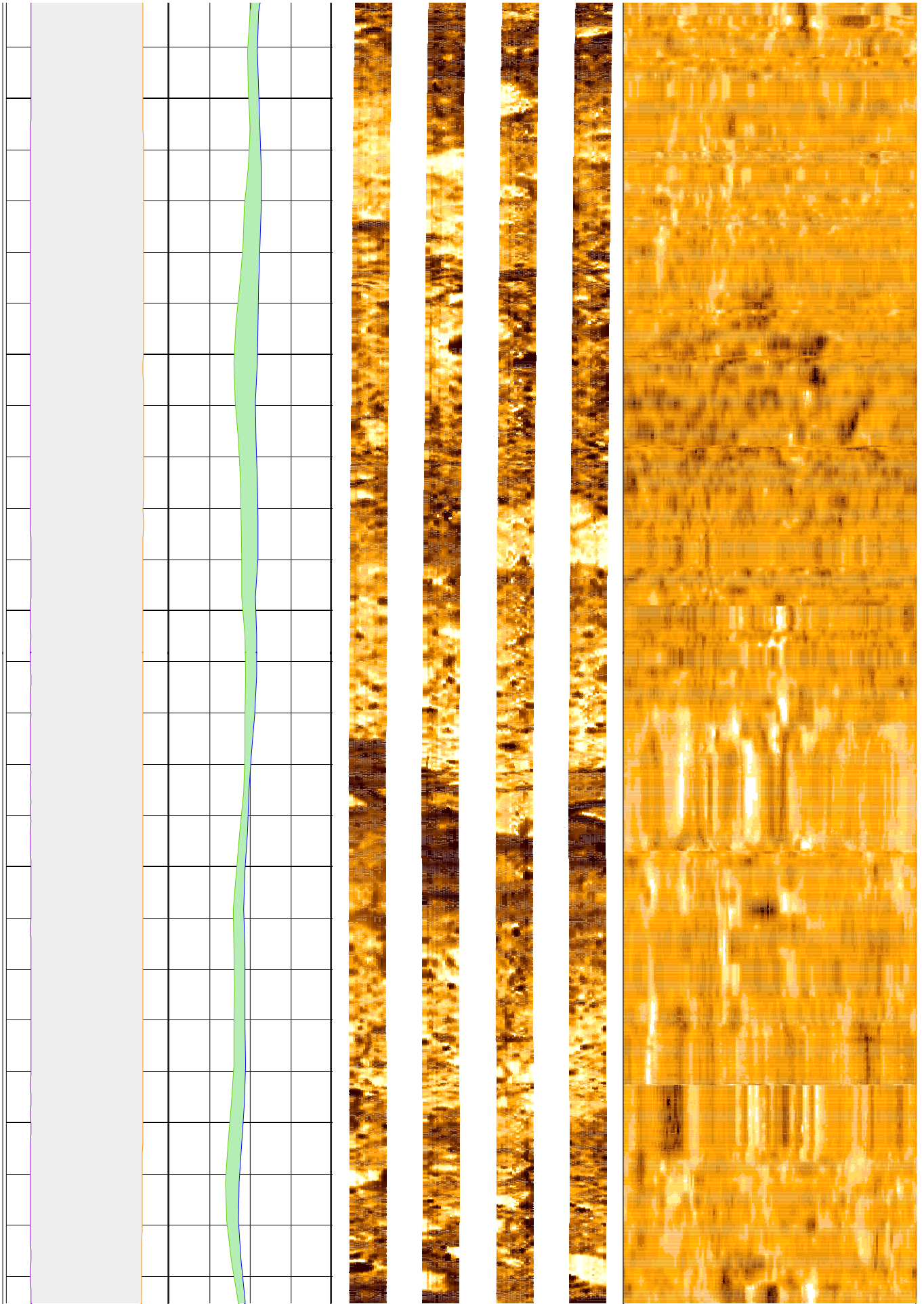

258

260

262

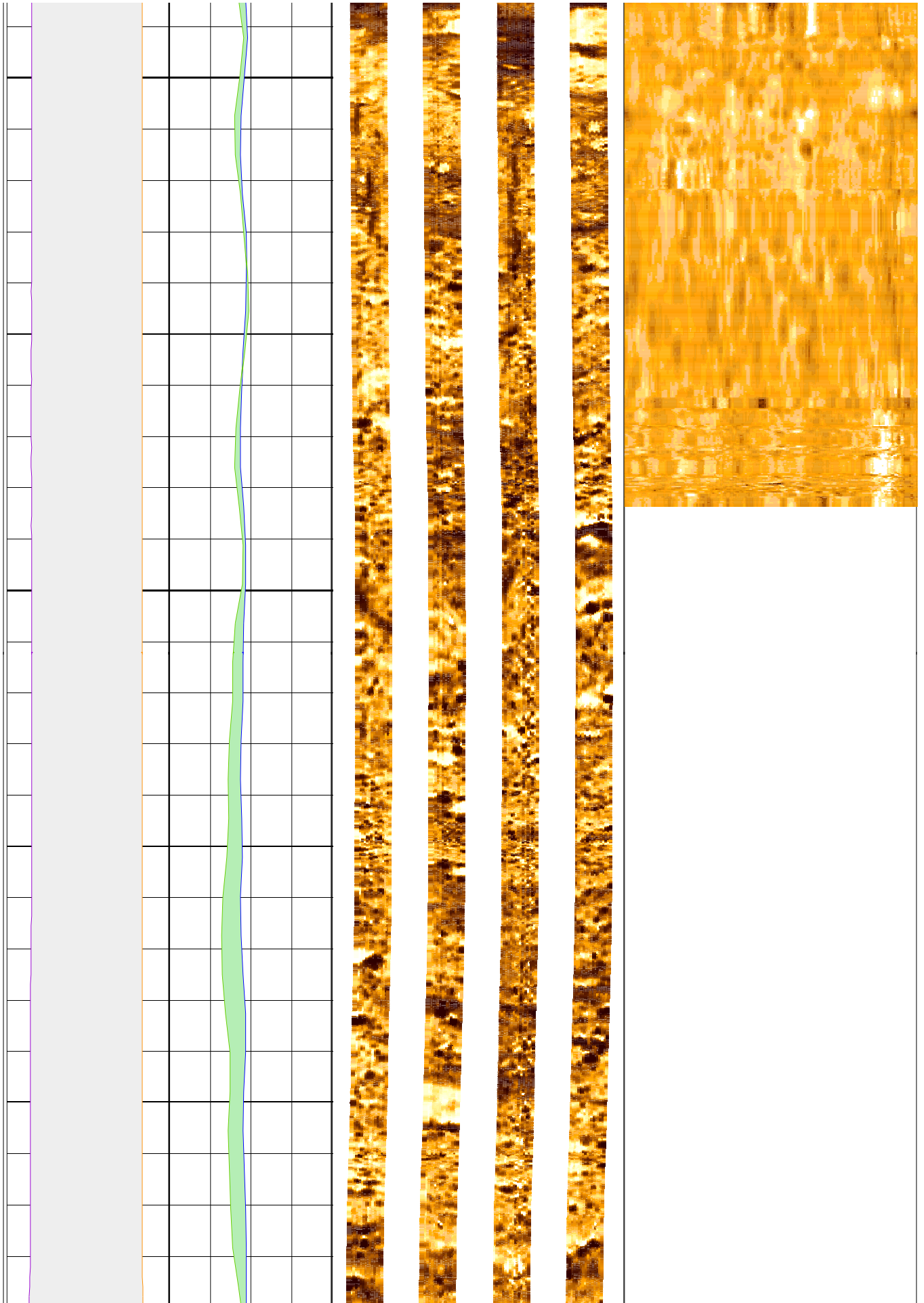

264

266

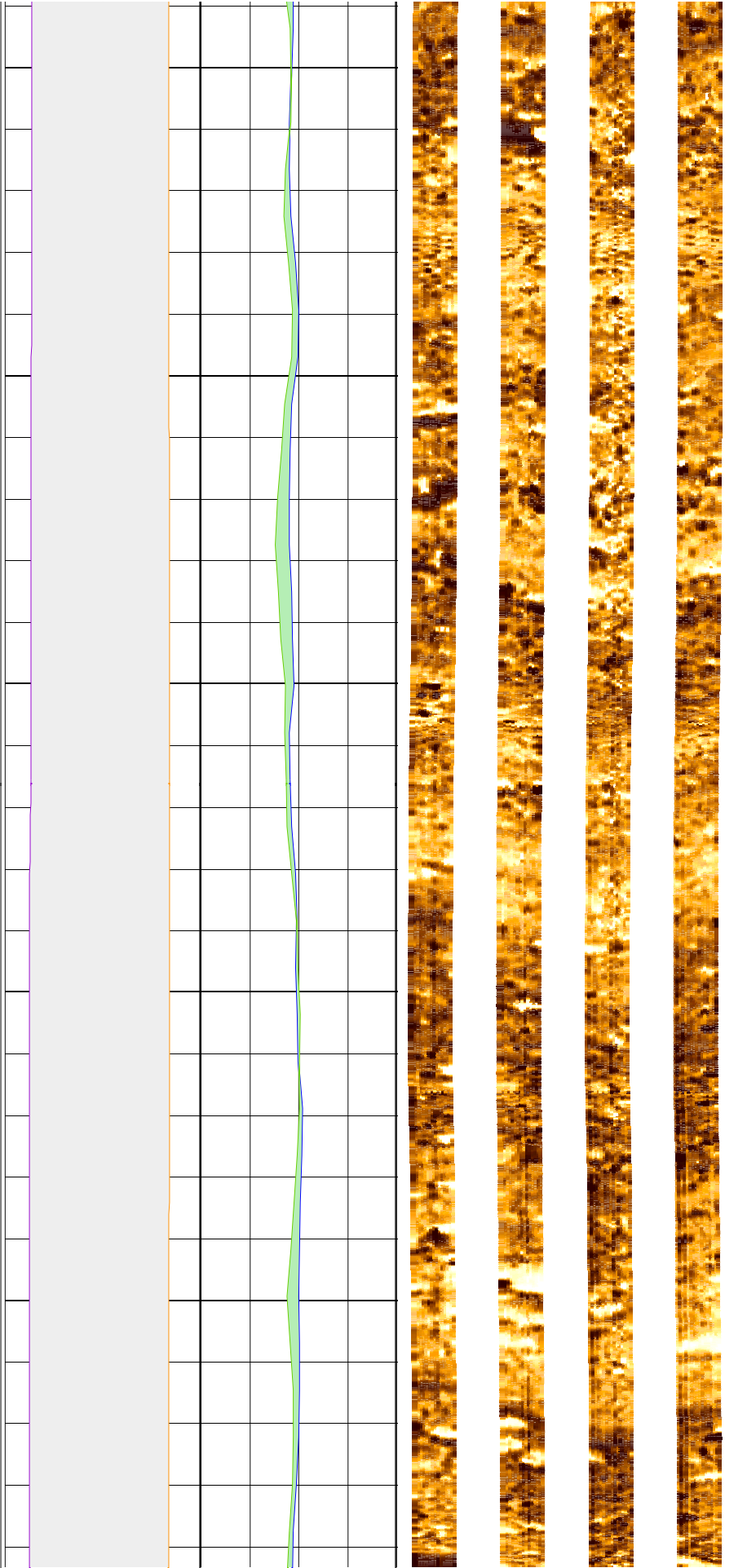

268

270

272

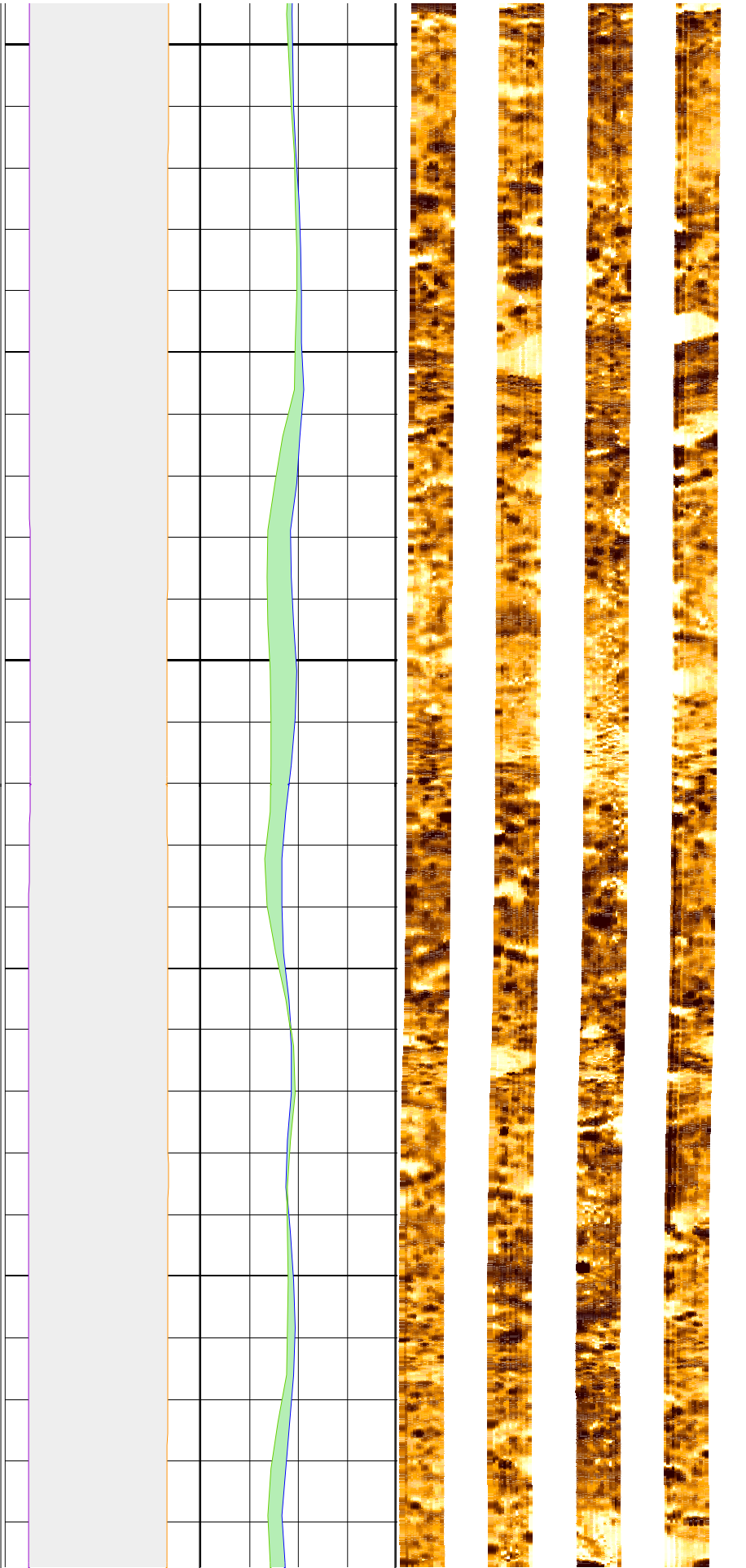

274

276

278

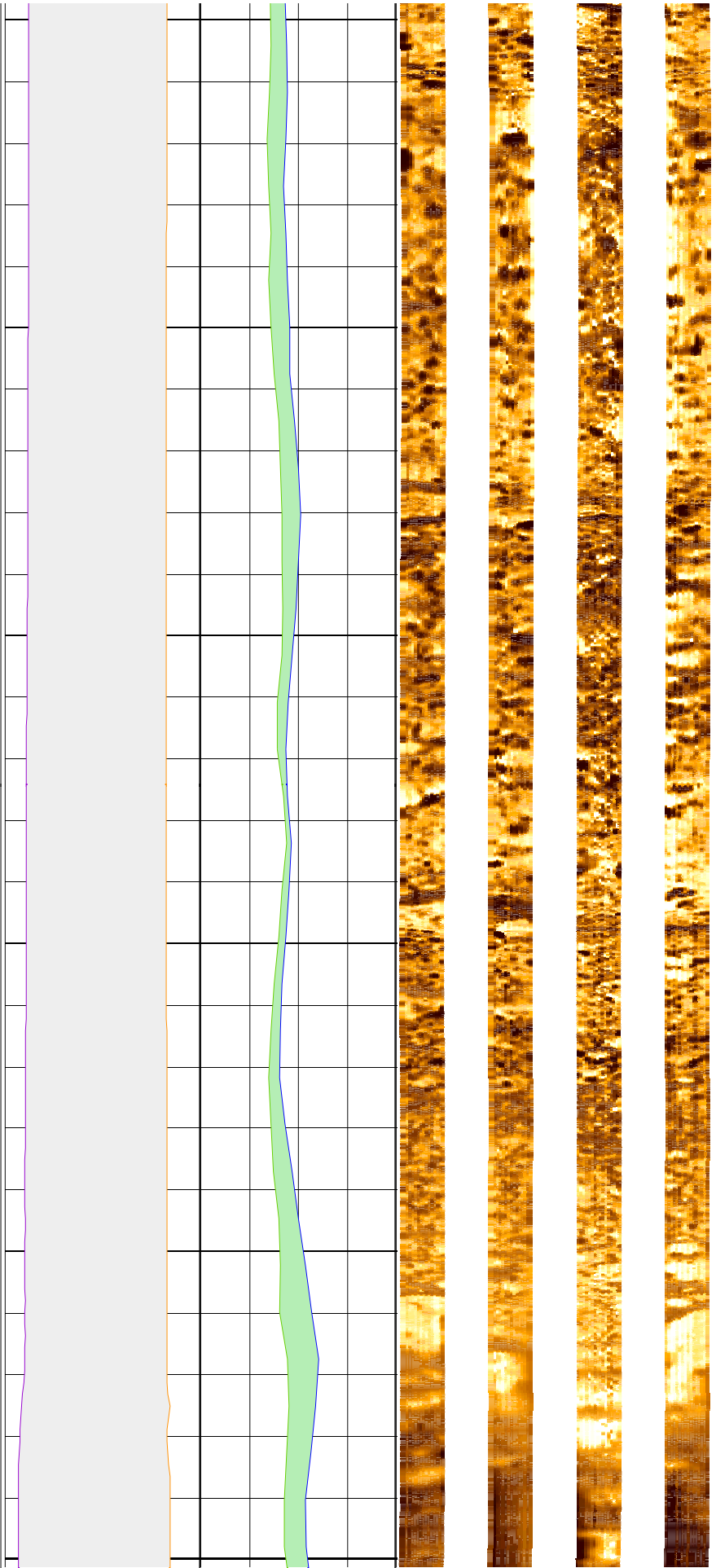

280

282

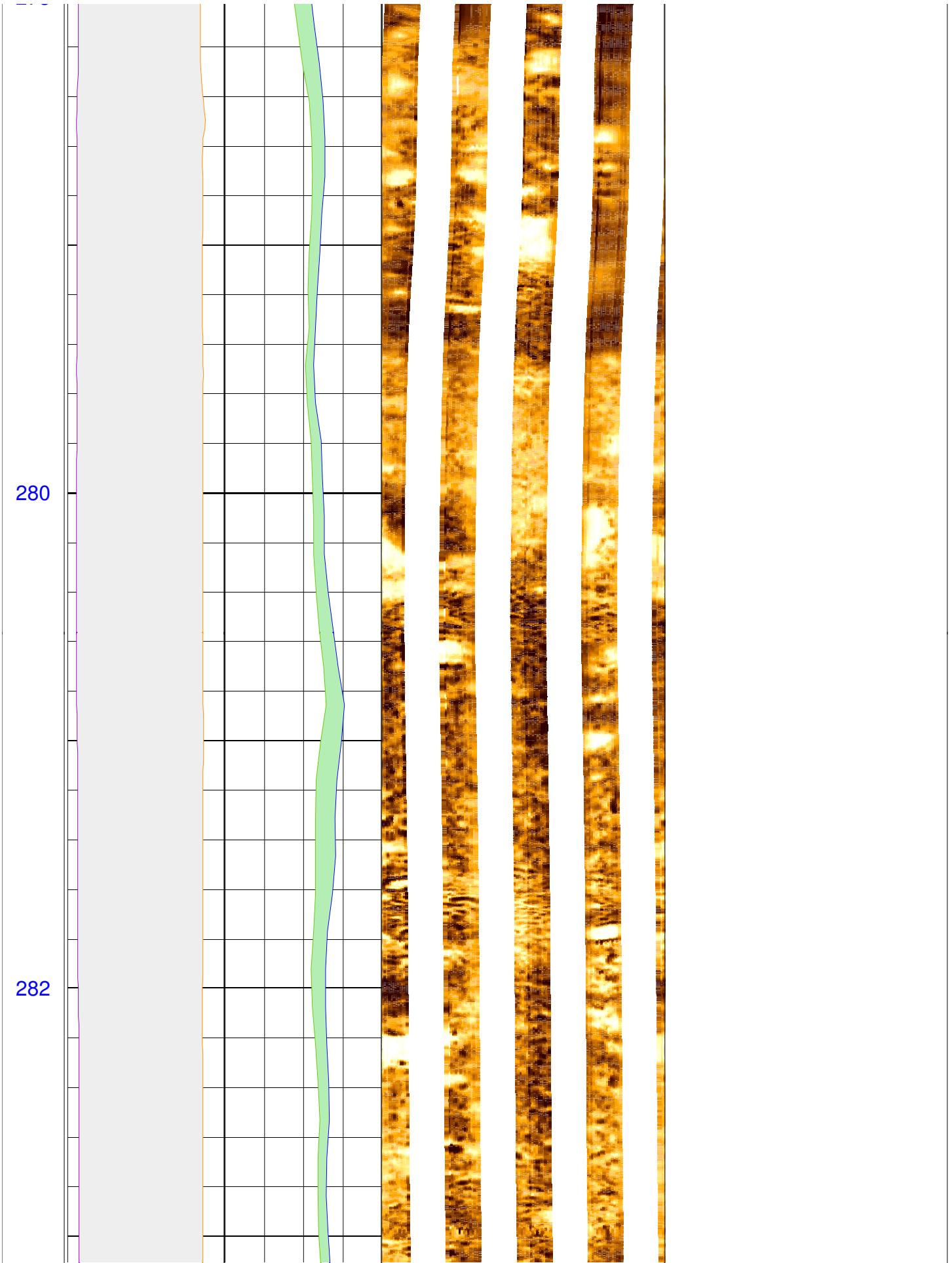

284

286

288

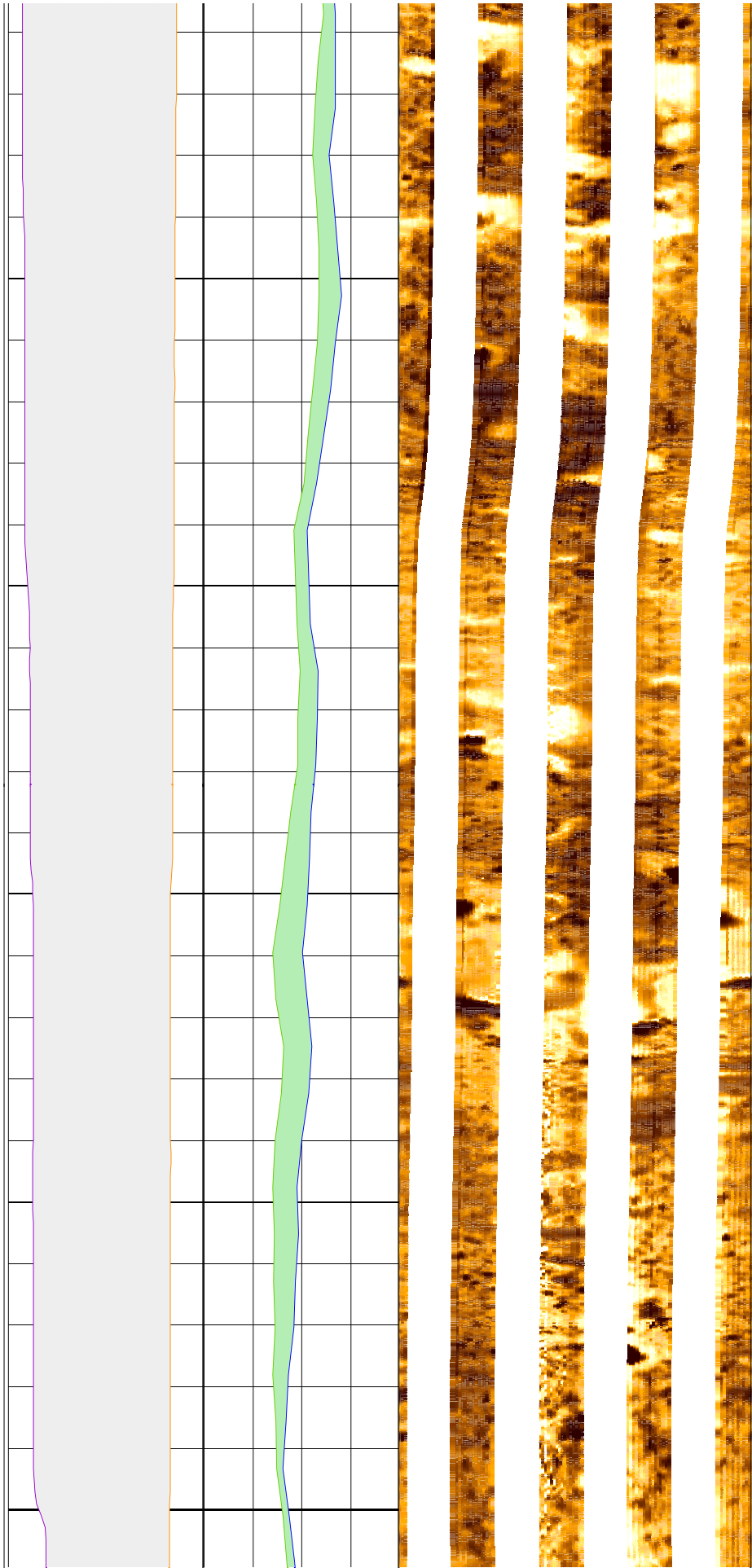

290

292

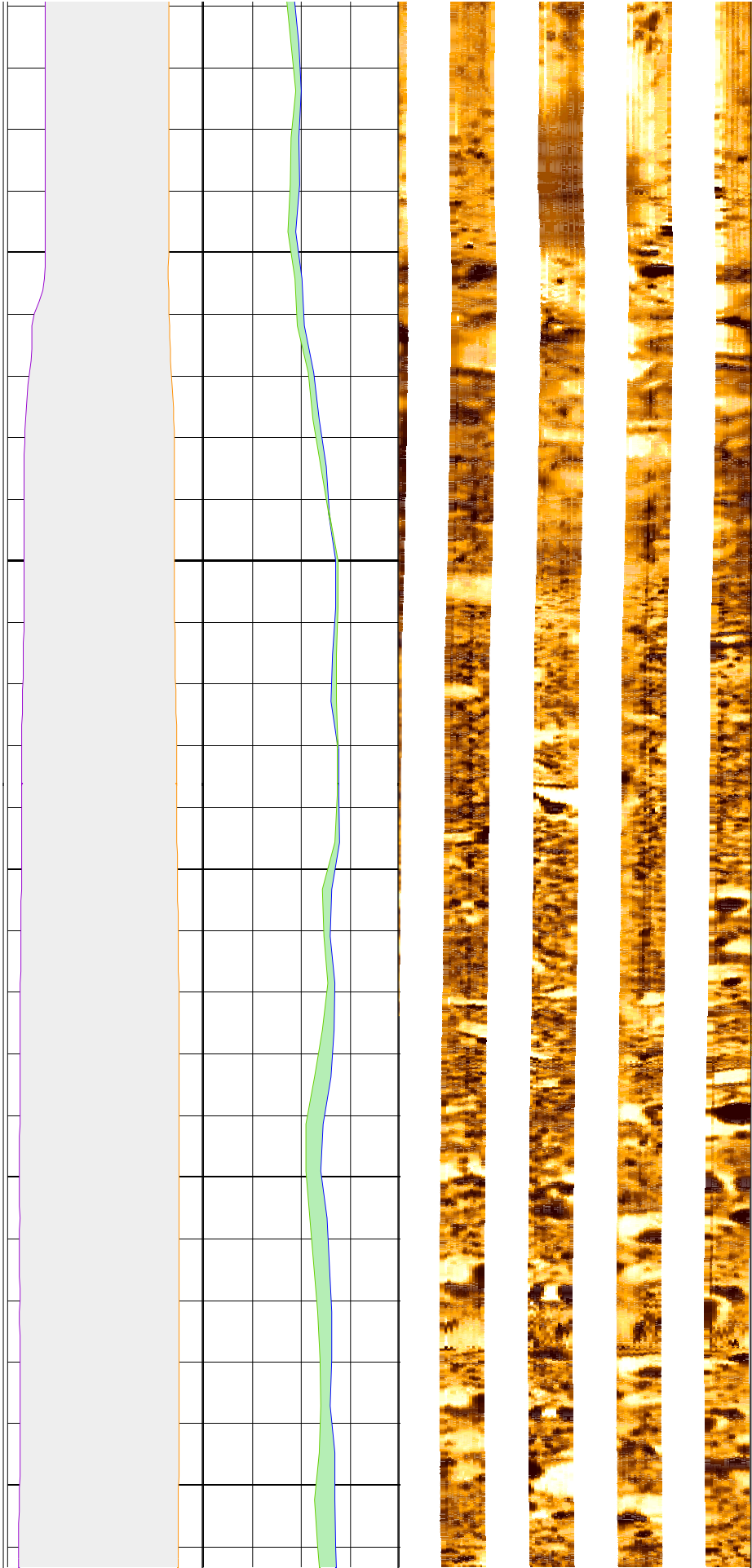

294

296

298

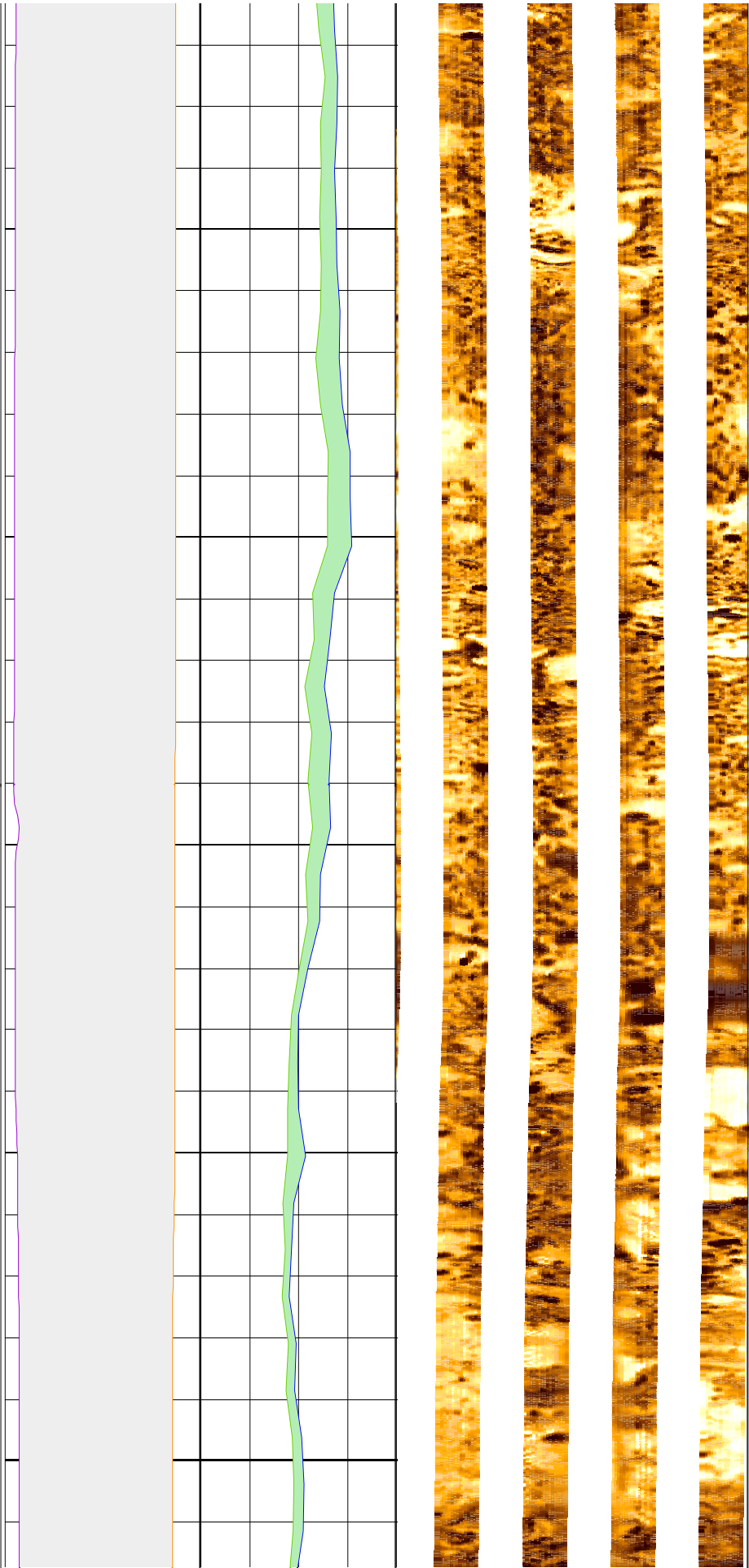

300

302

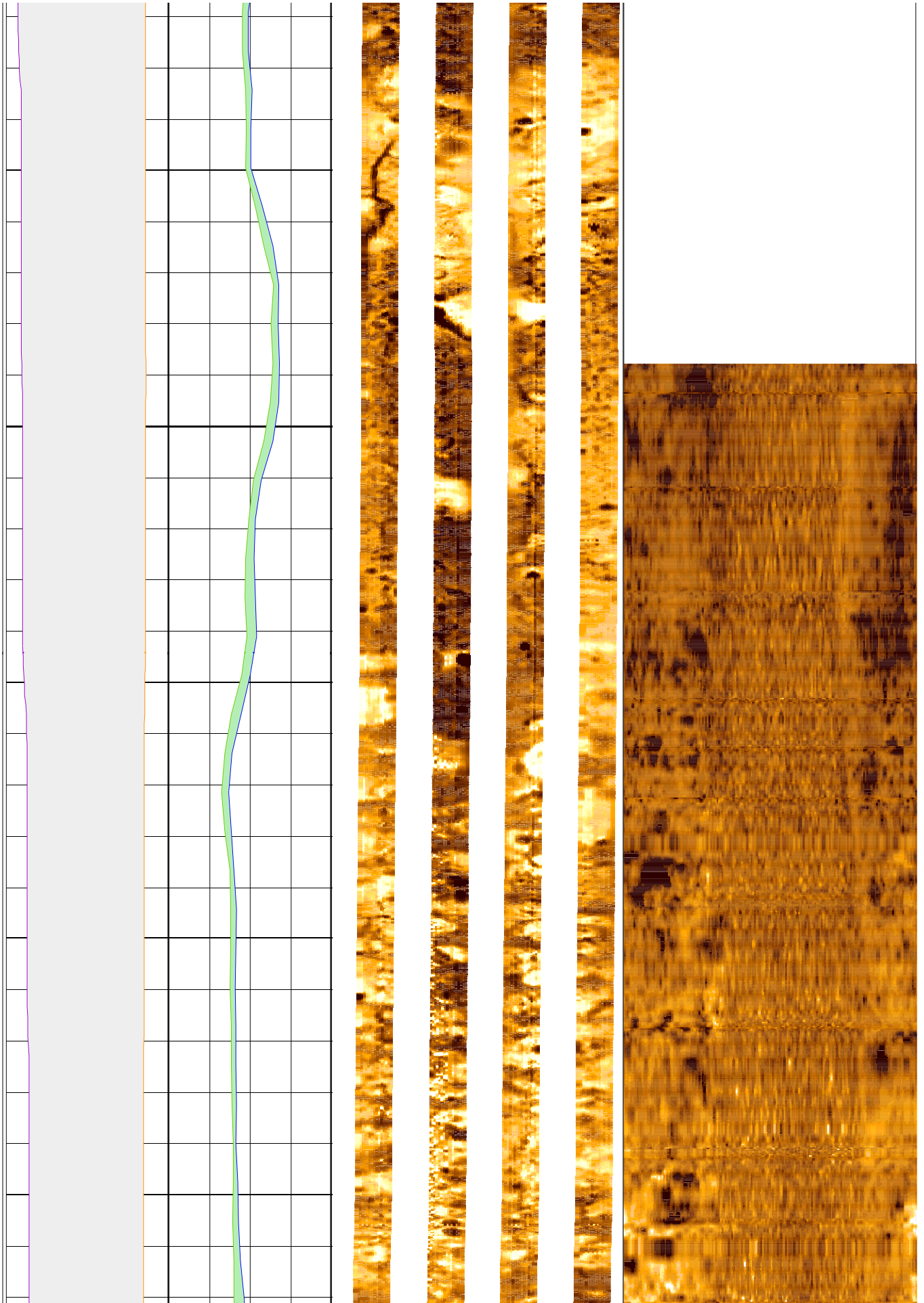

304

306

308

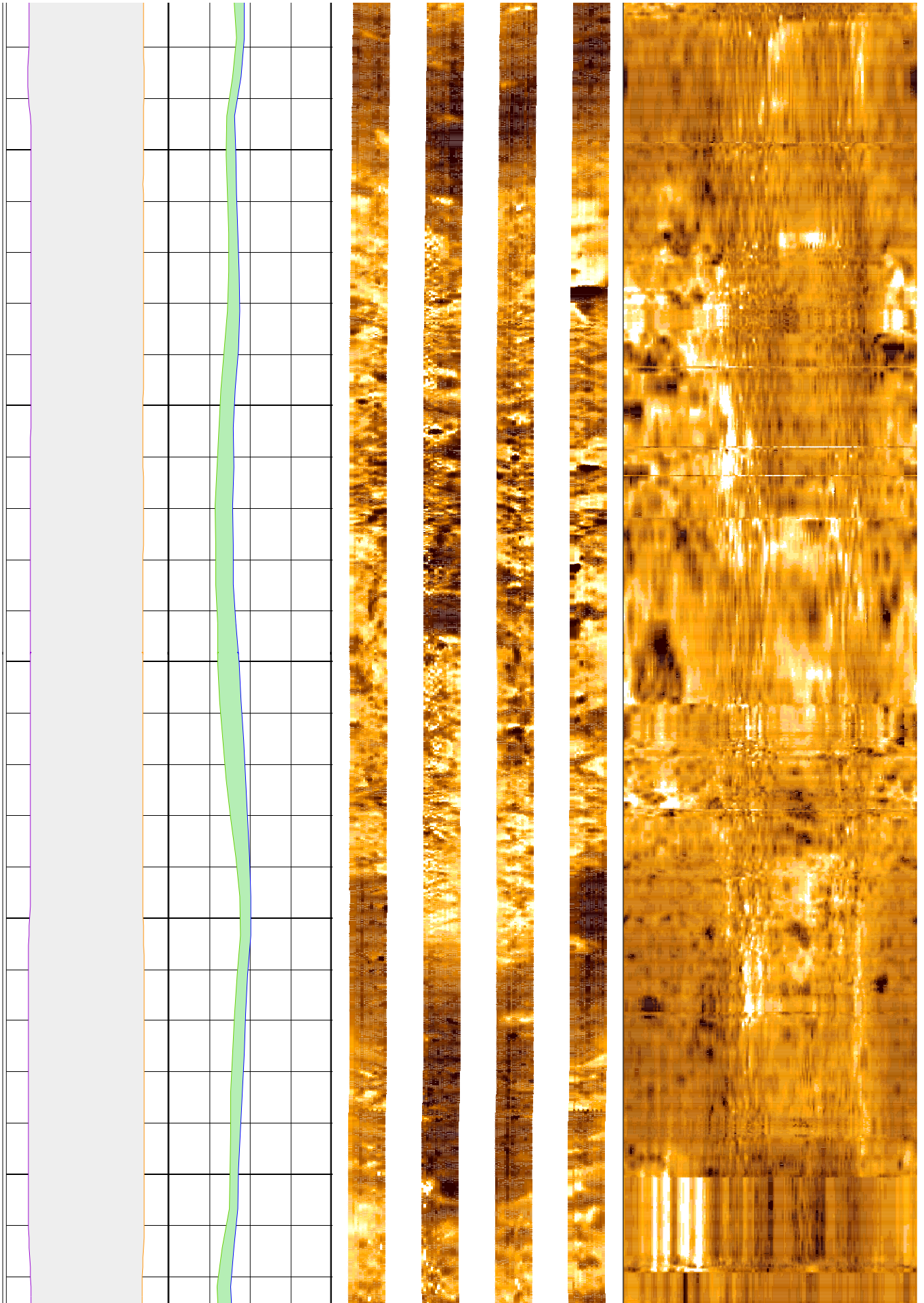

310

312

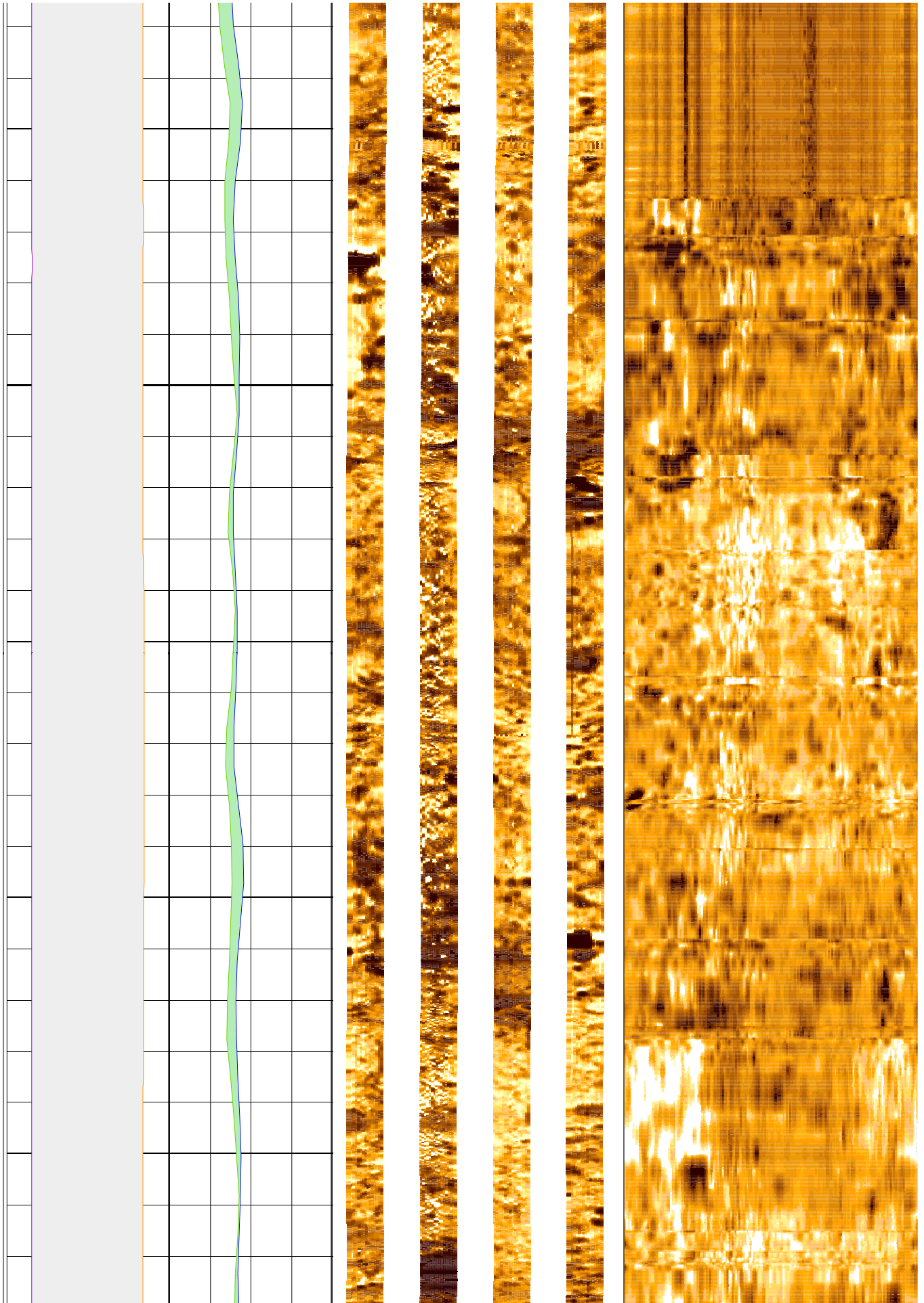

314

316

318

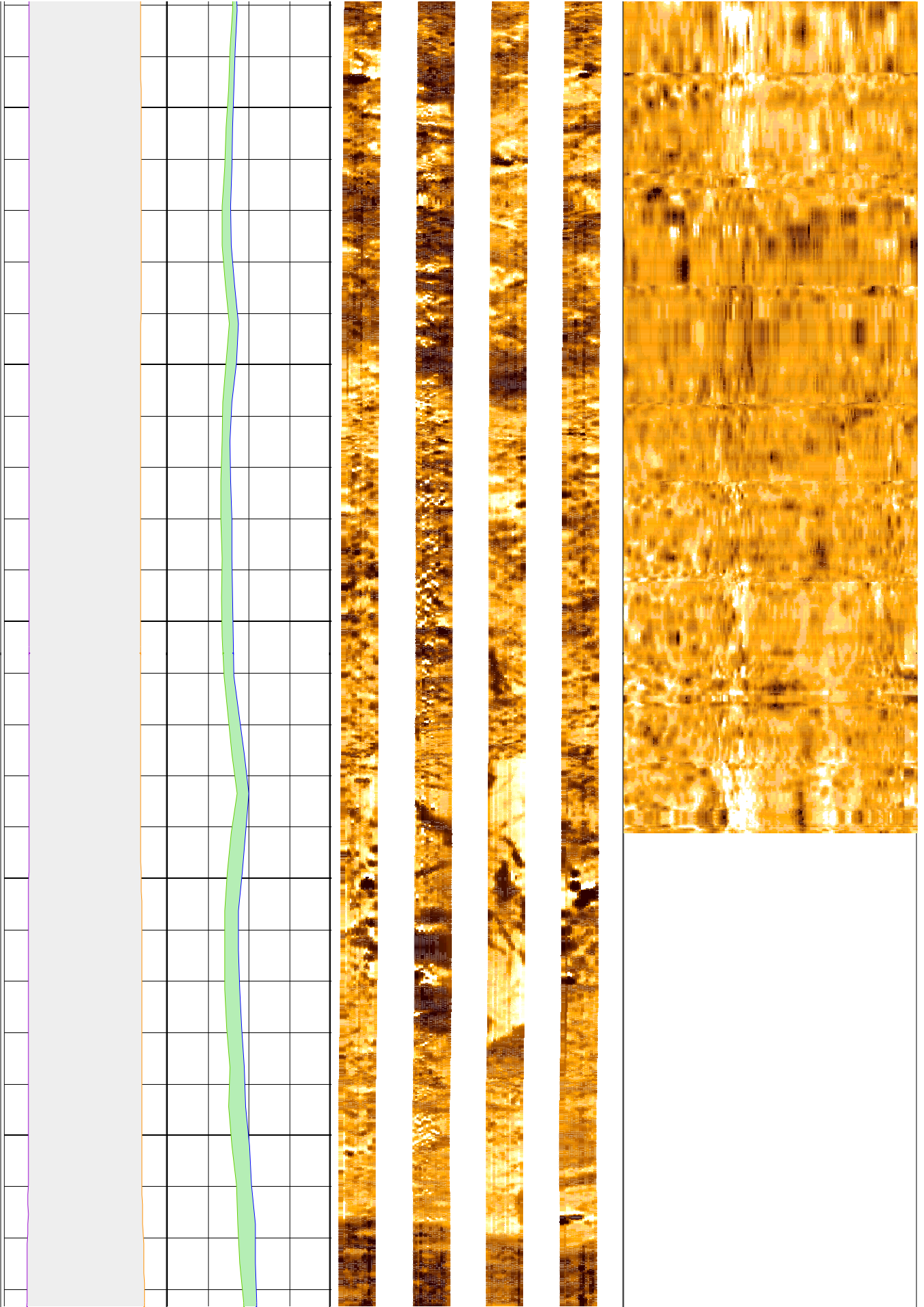

320

322

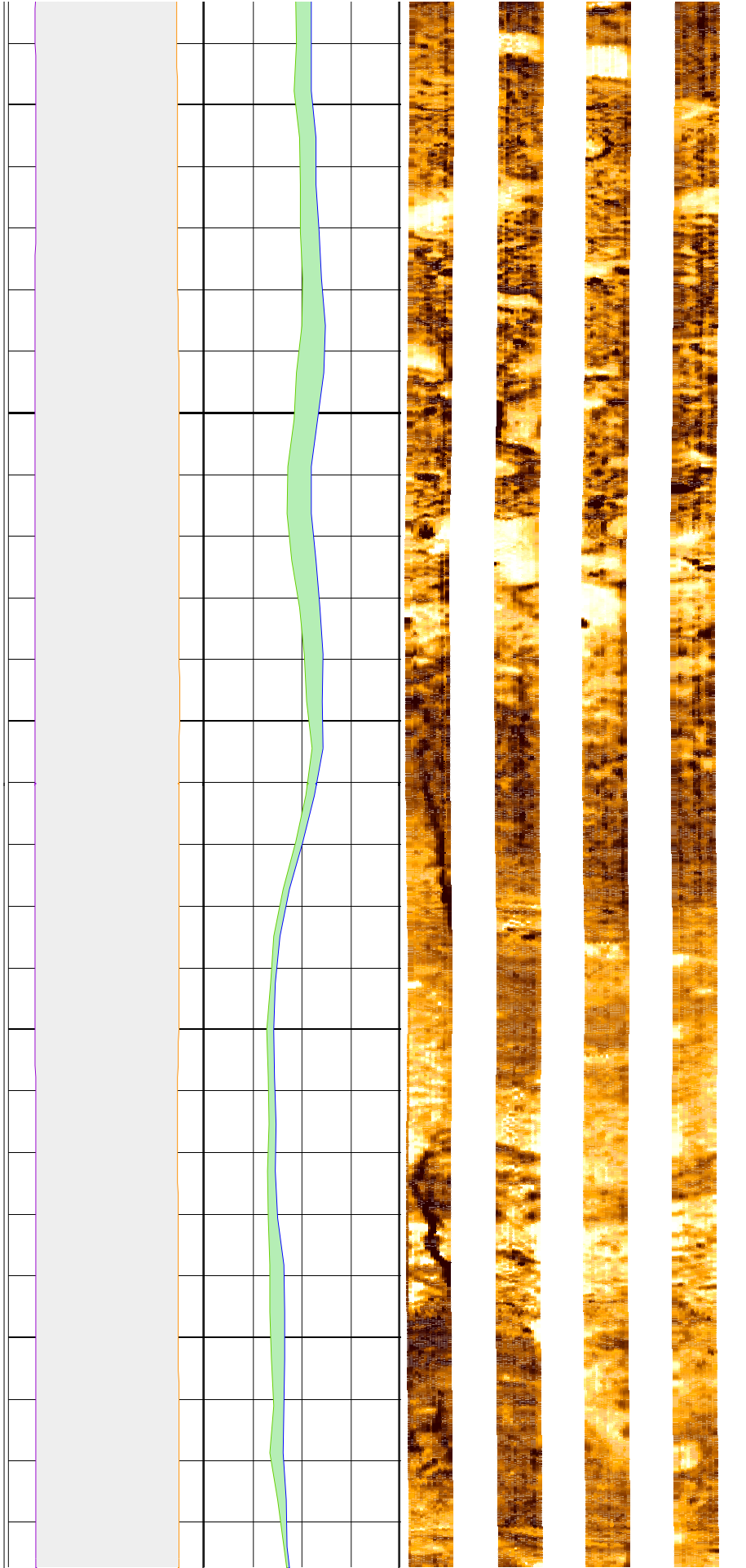

324

326

328

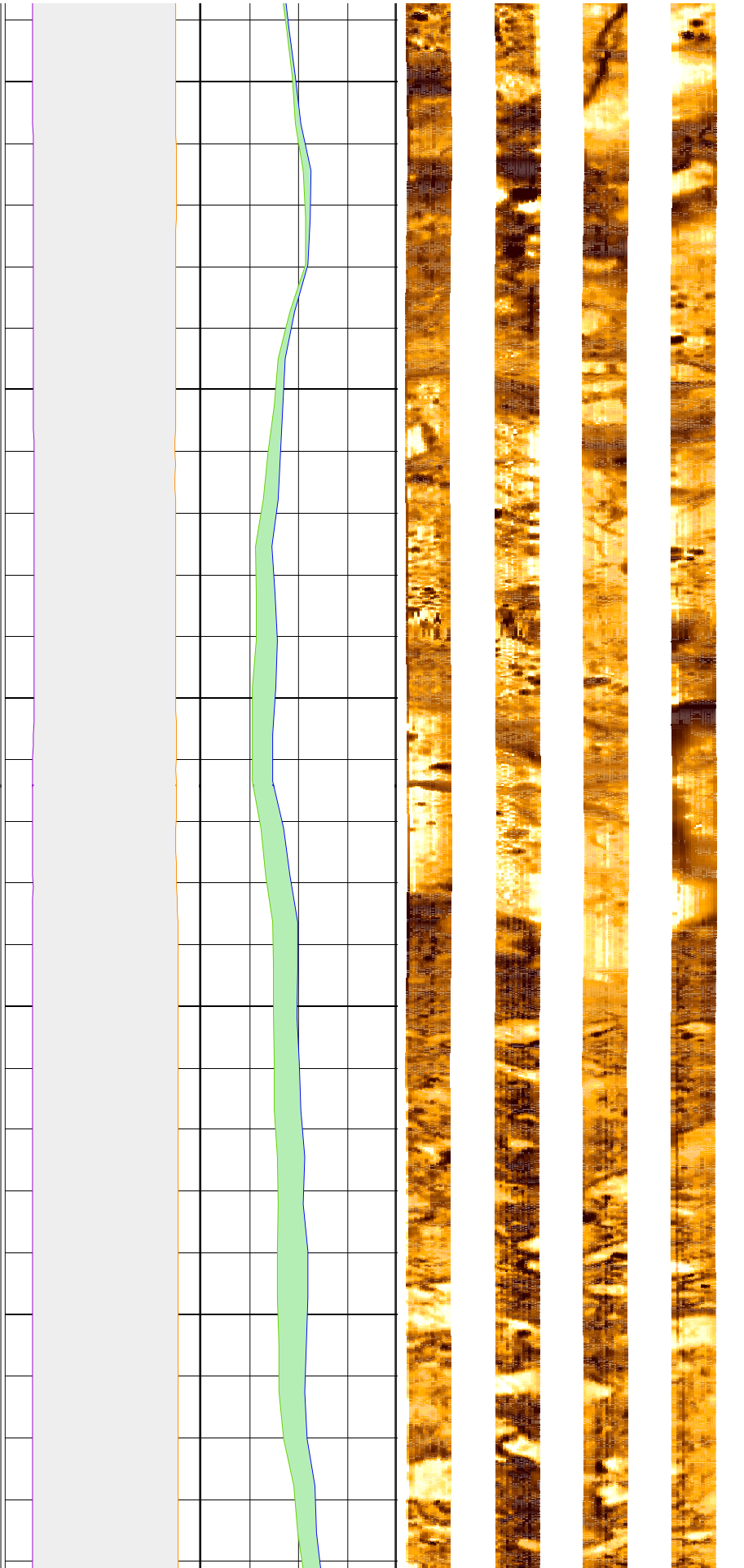

330

332

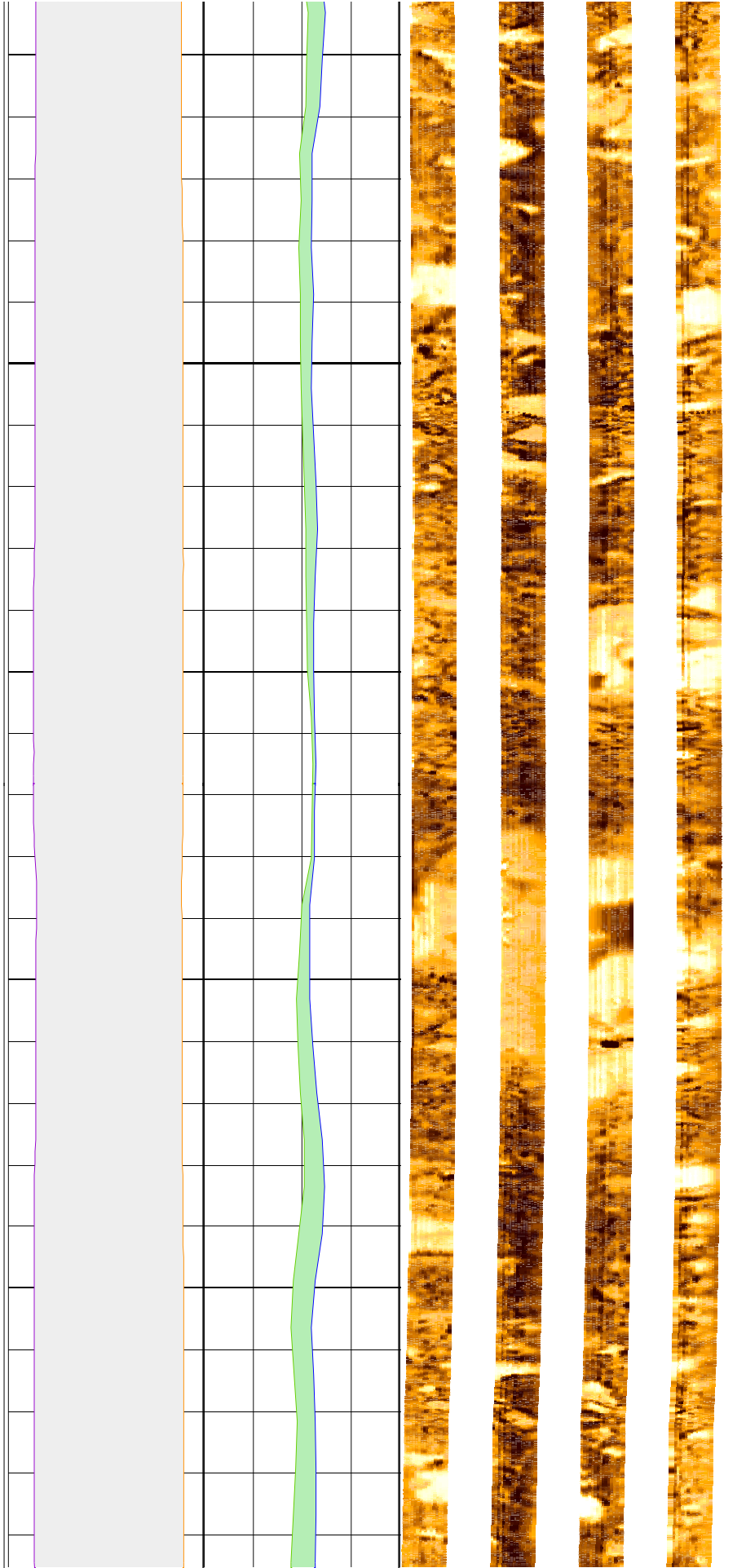

334

336

338

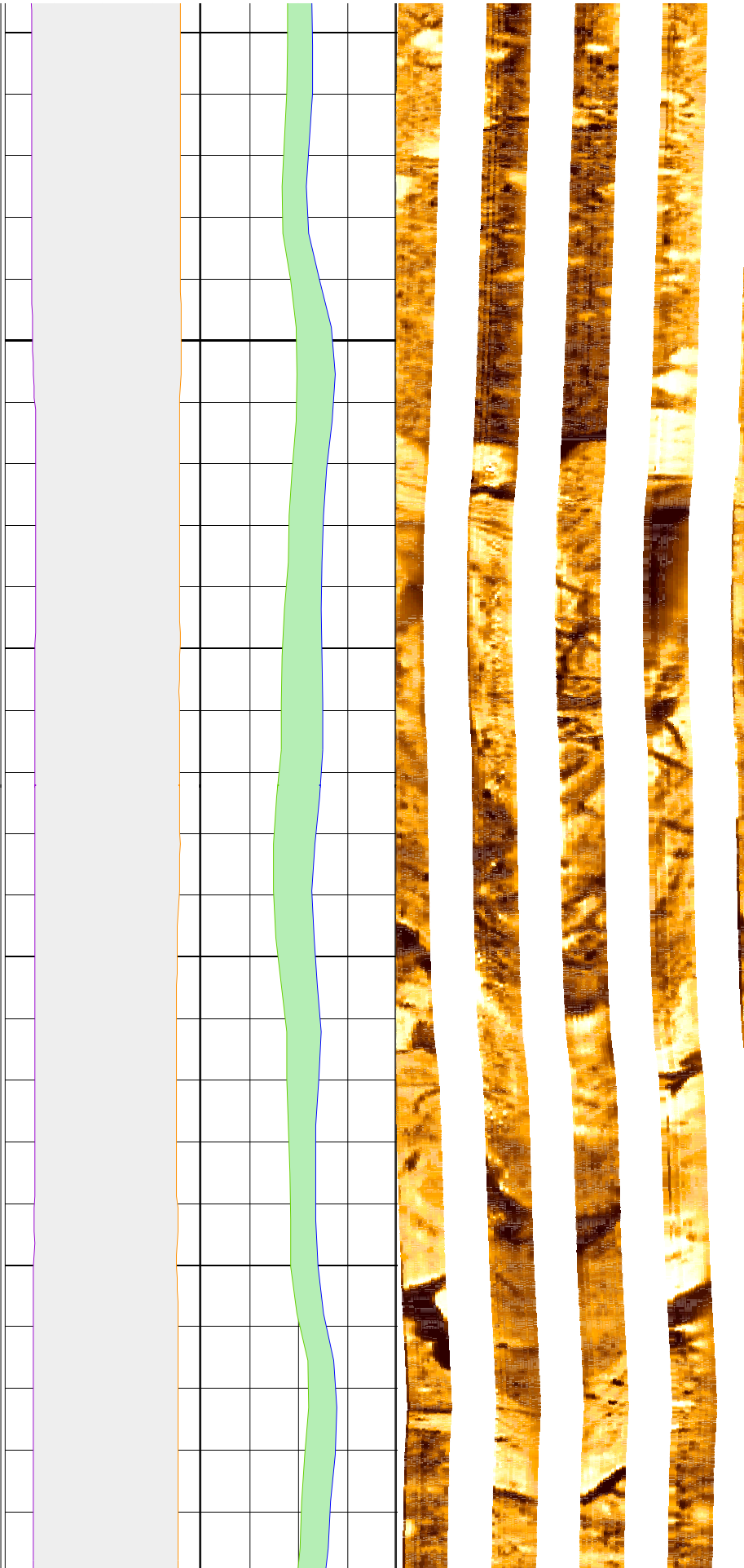

340

342

344

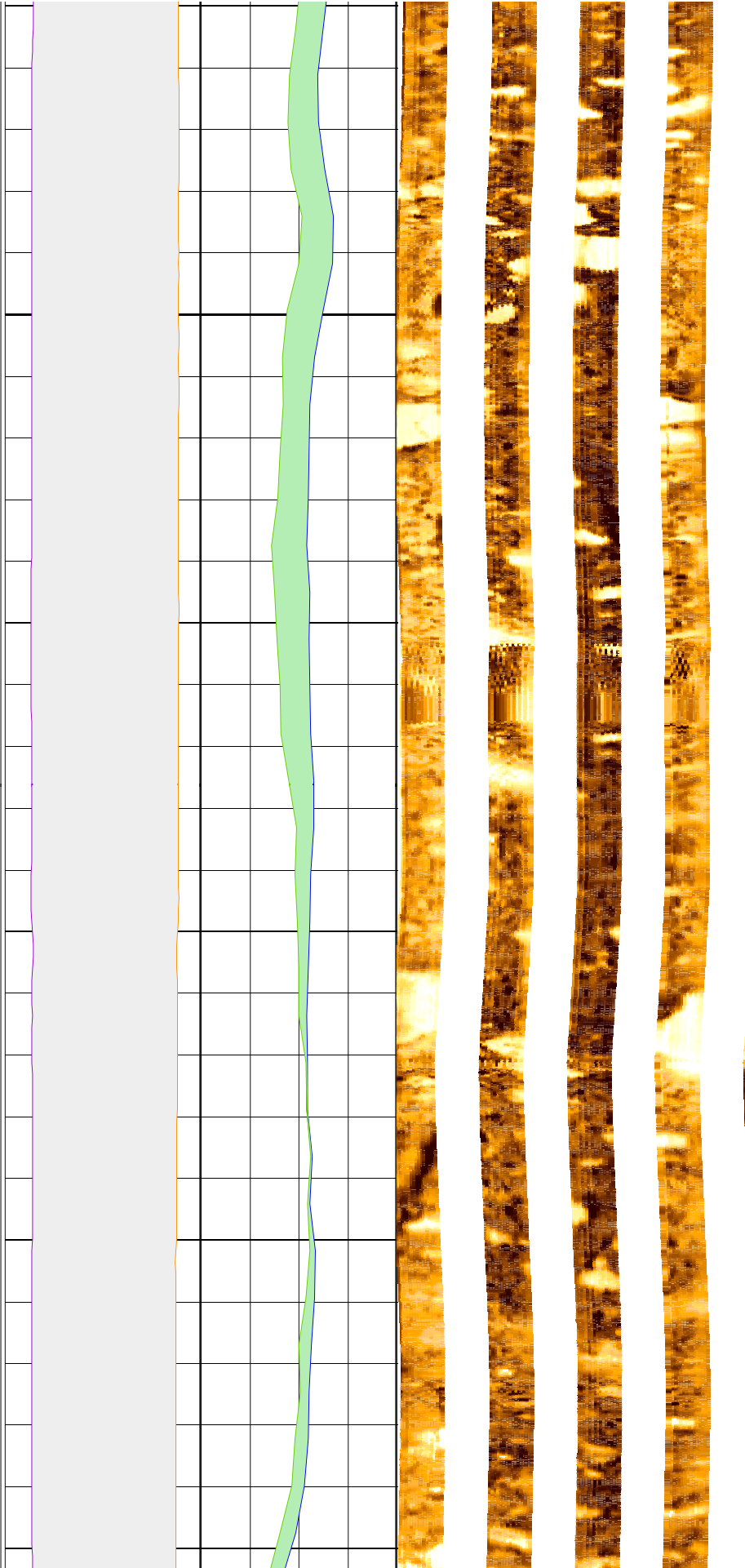

346

348

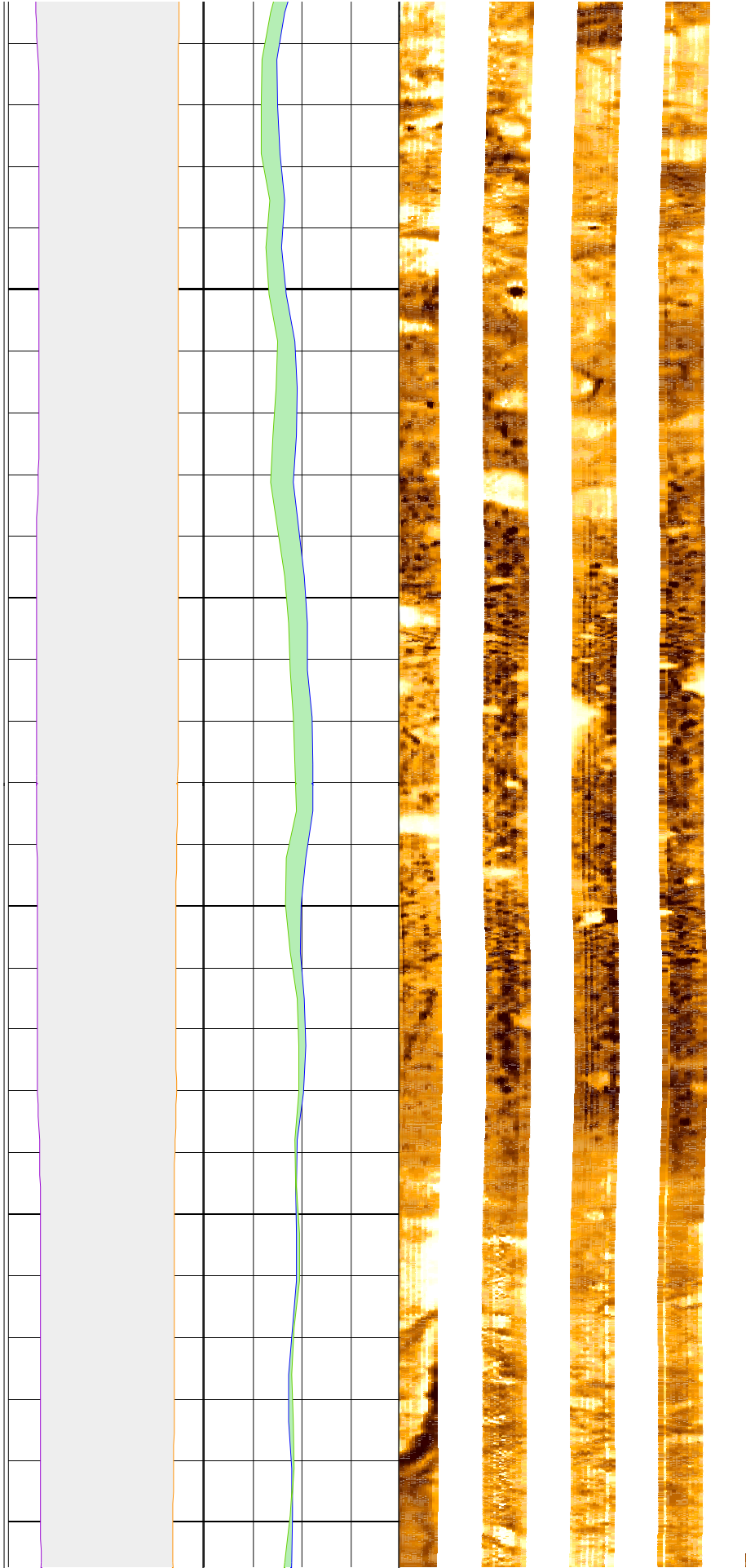

350

352

354

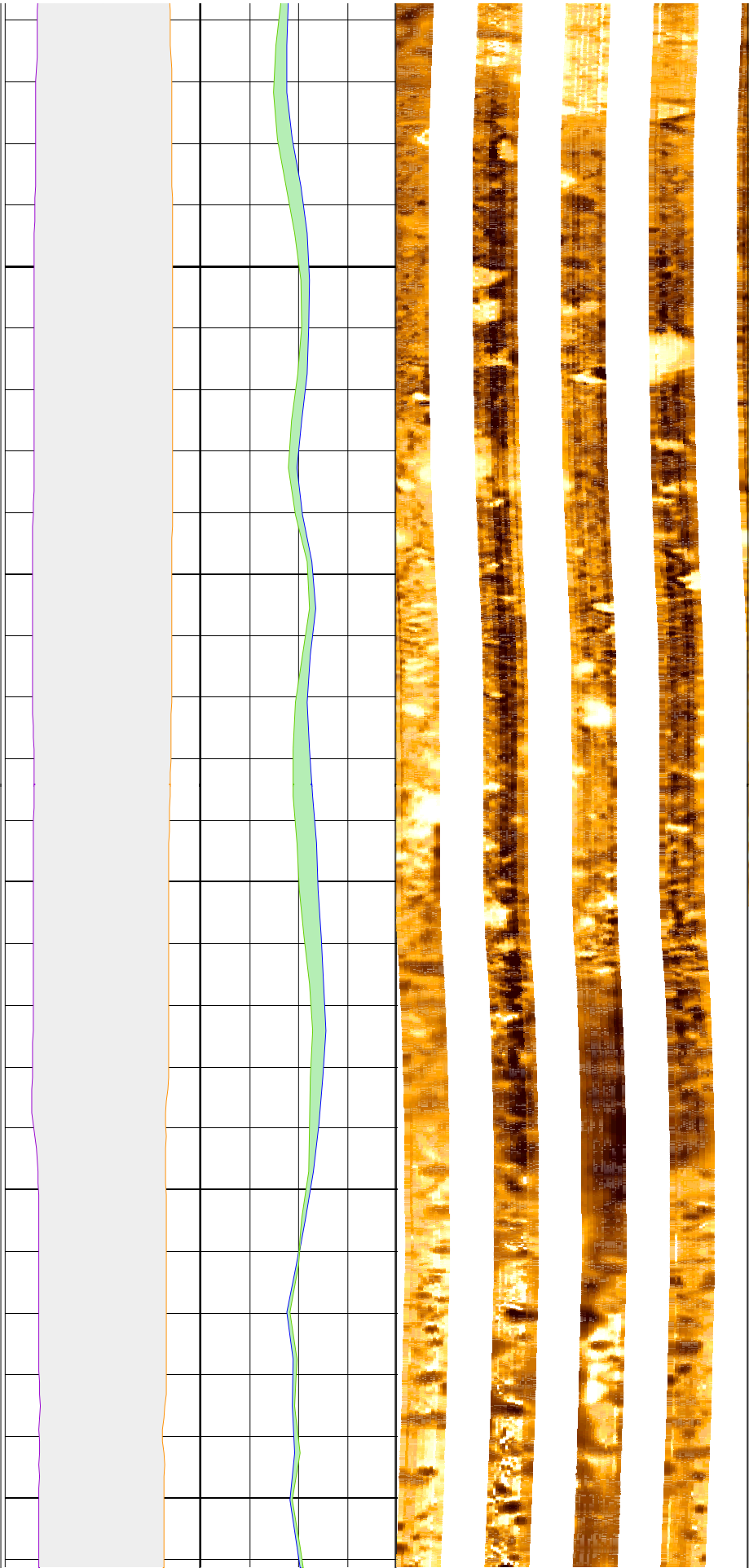

356

358

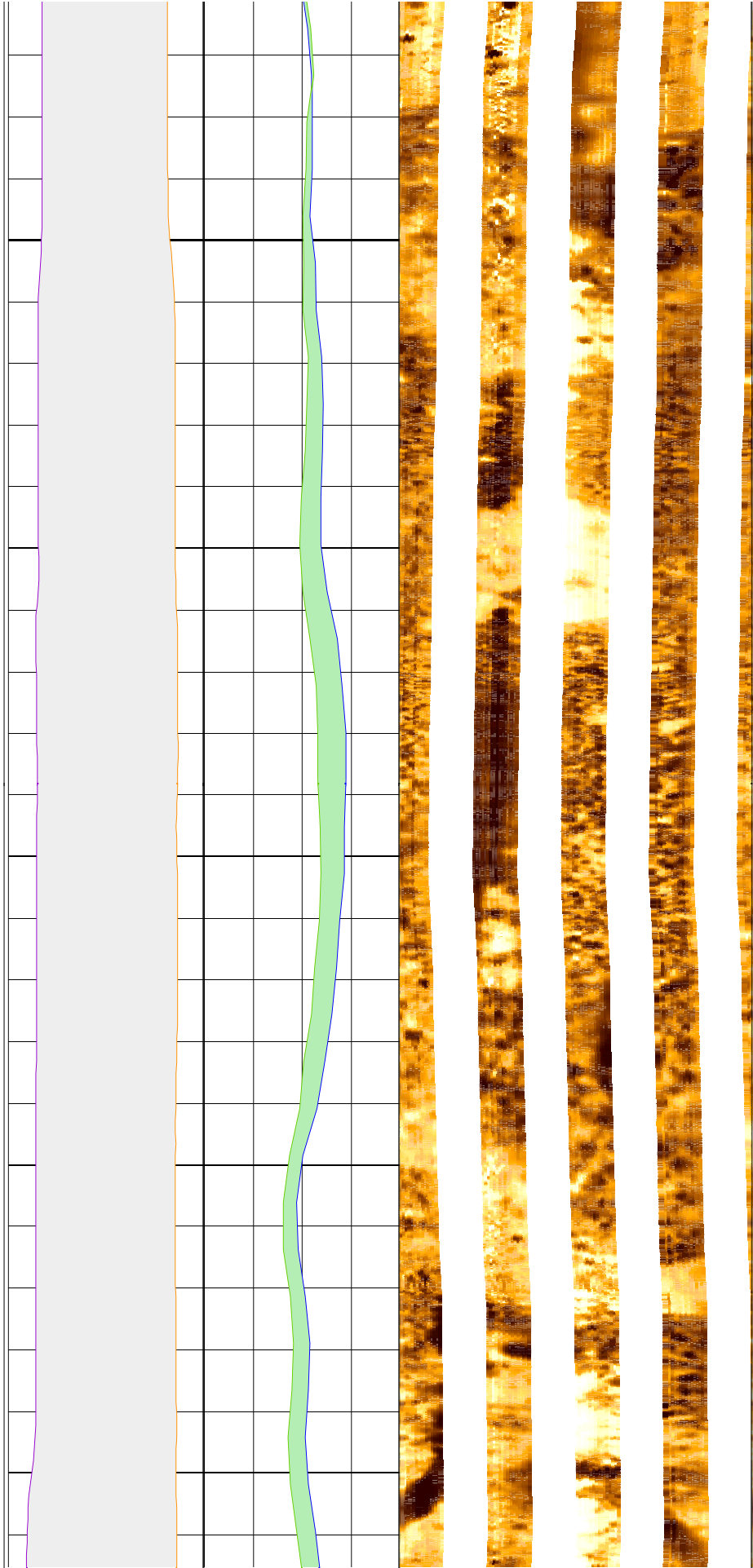

360

362

364

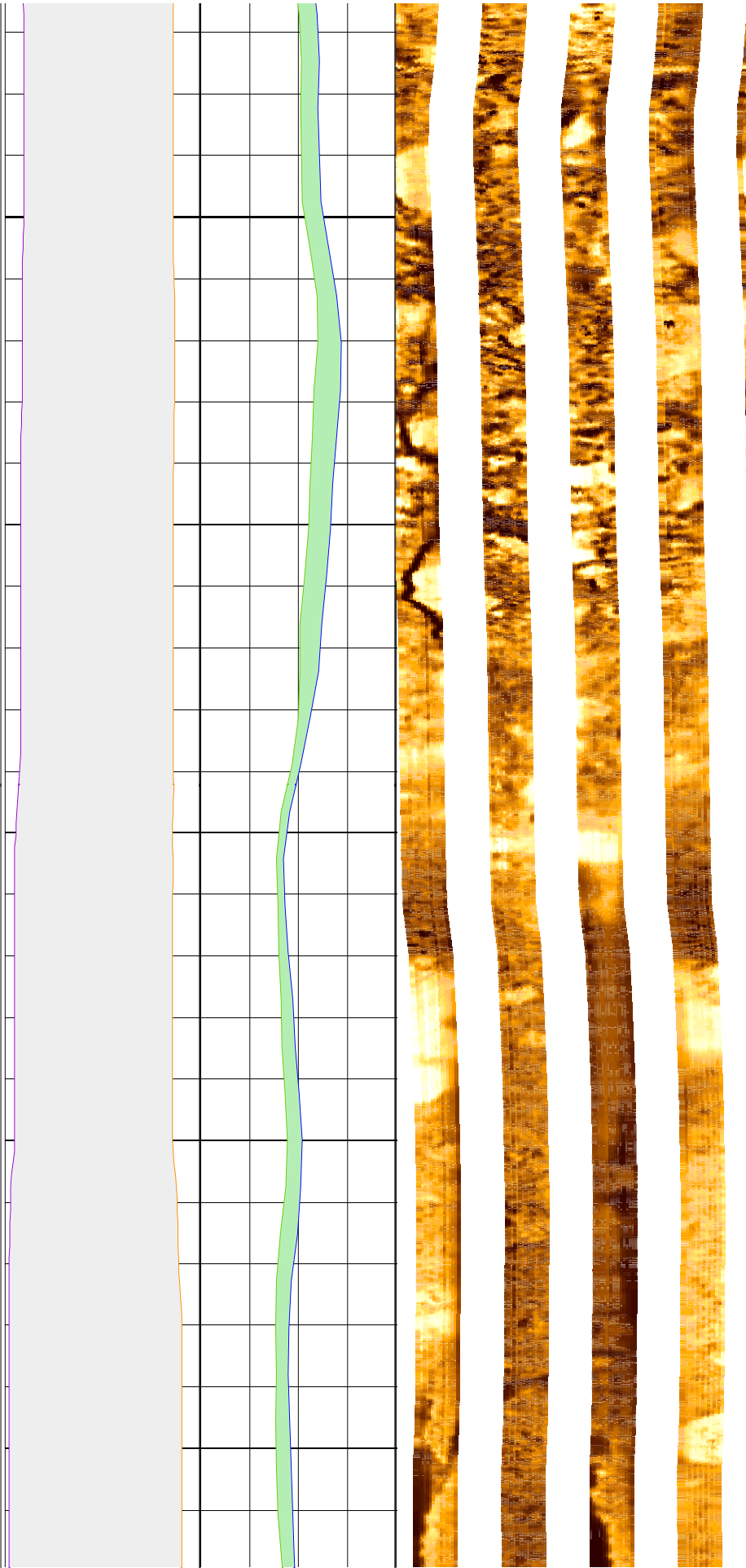

366

368

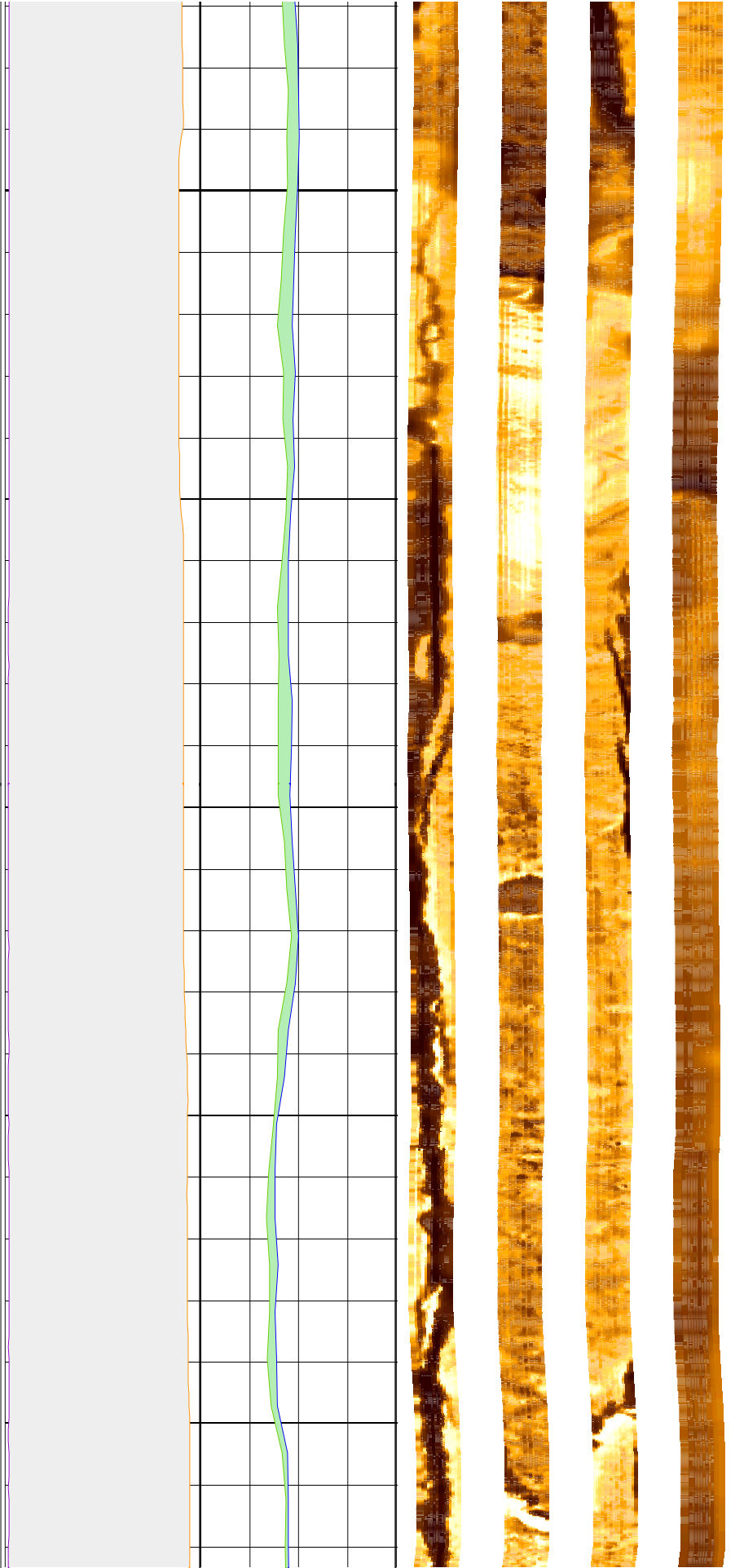

370

372

374

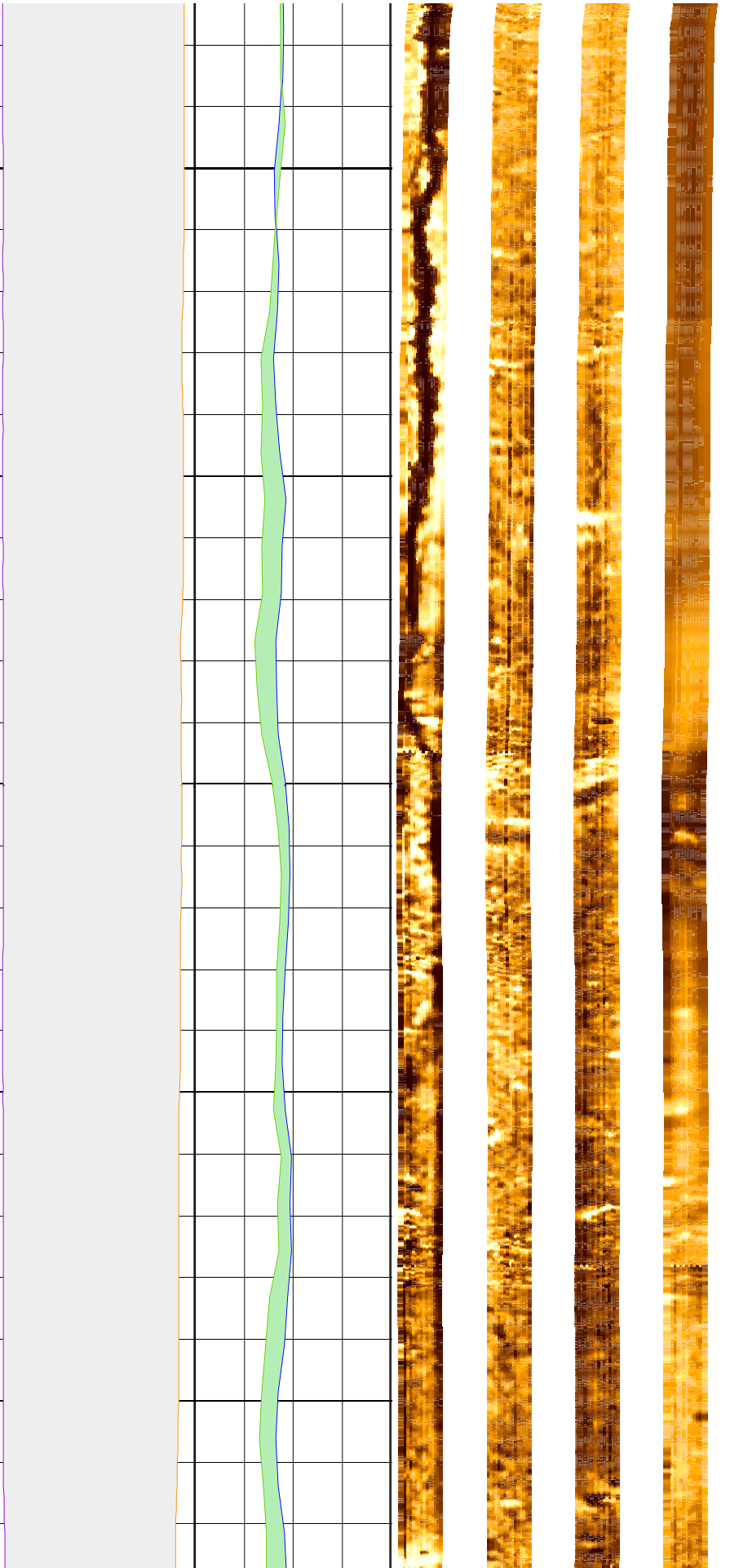

376

378

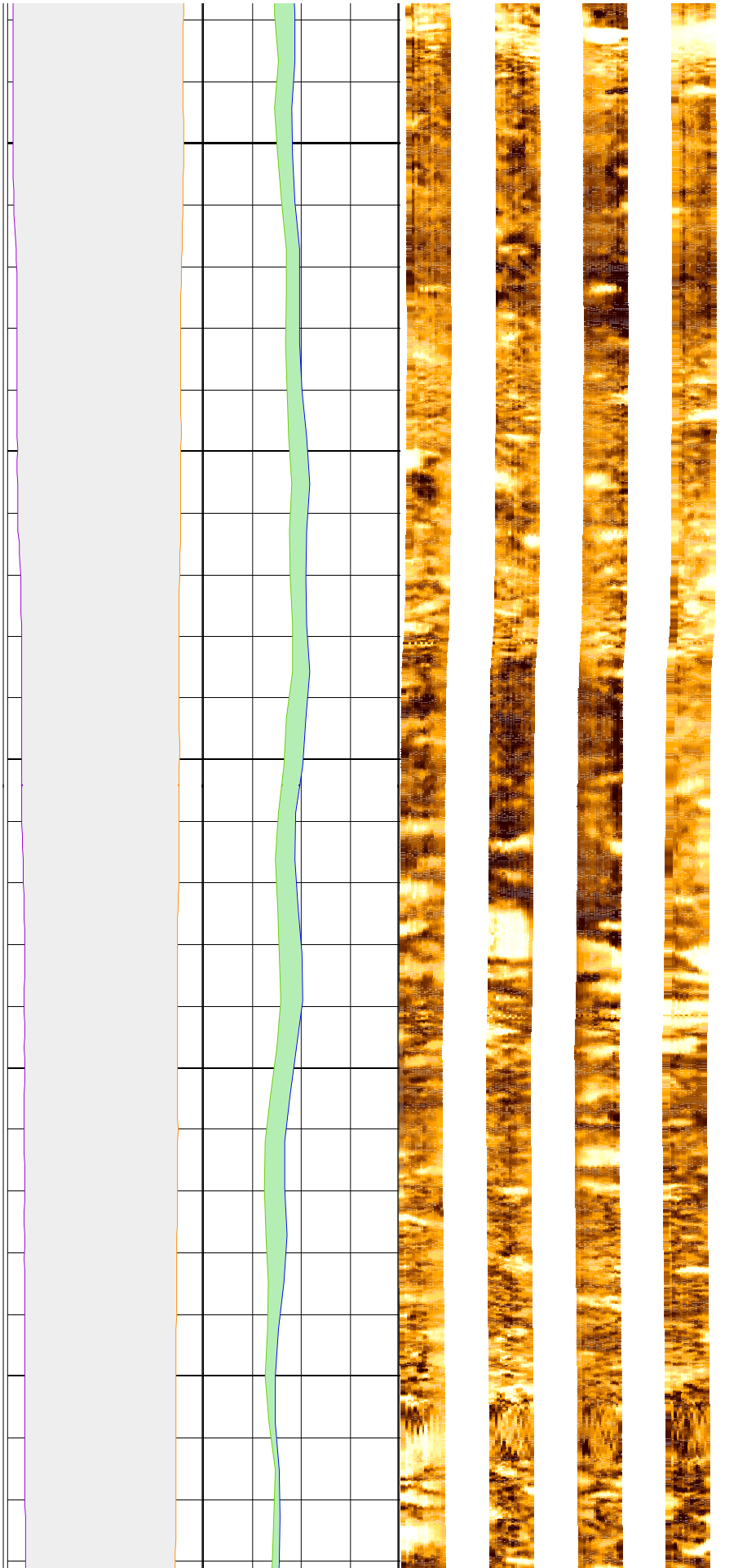

380

382

384

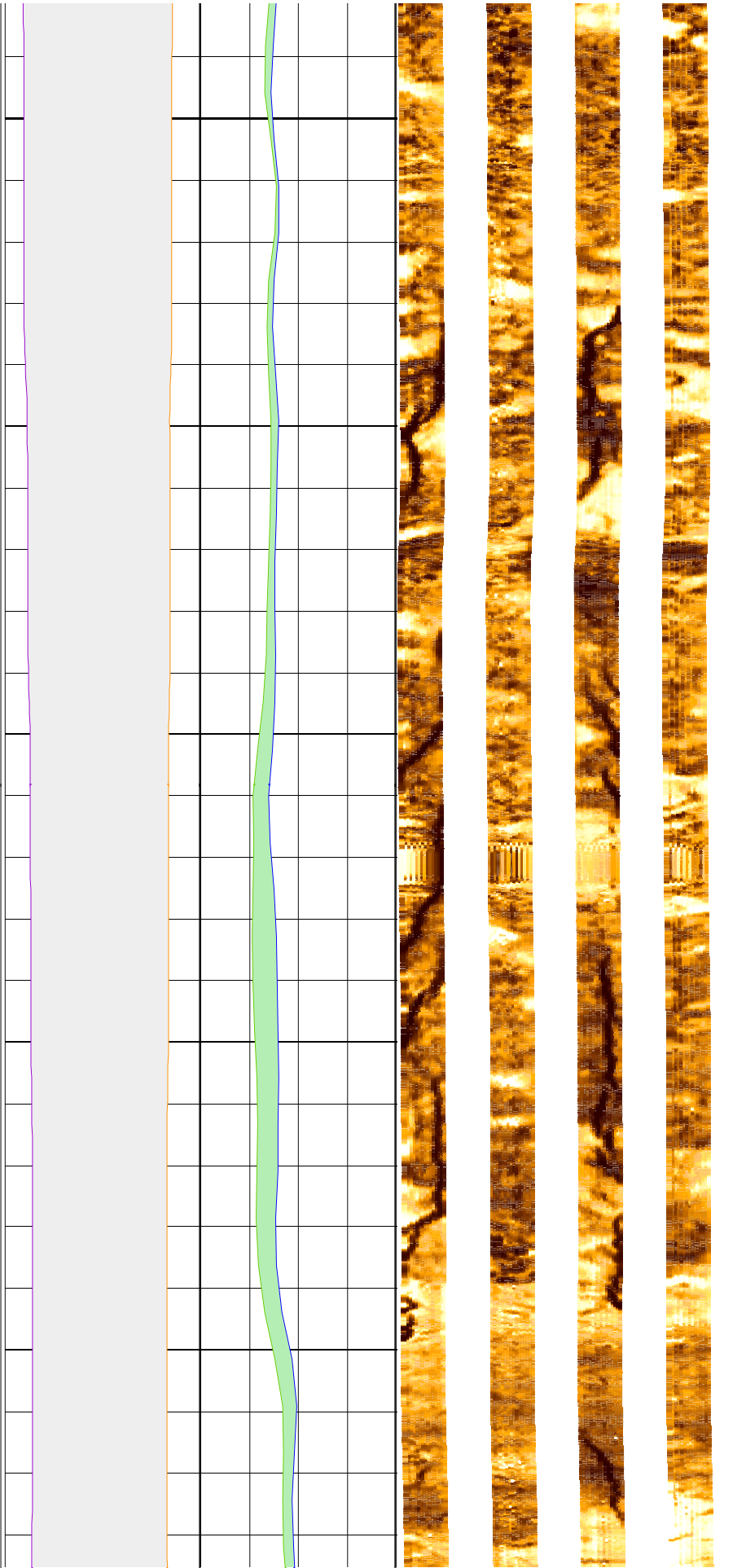

386

388

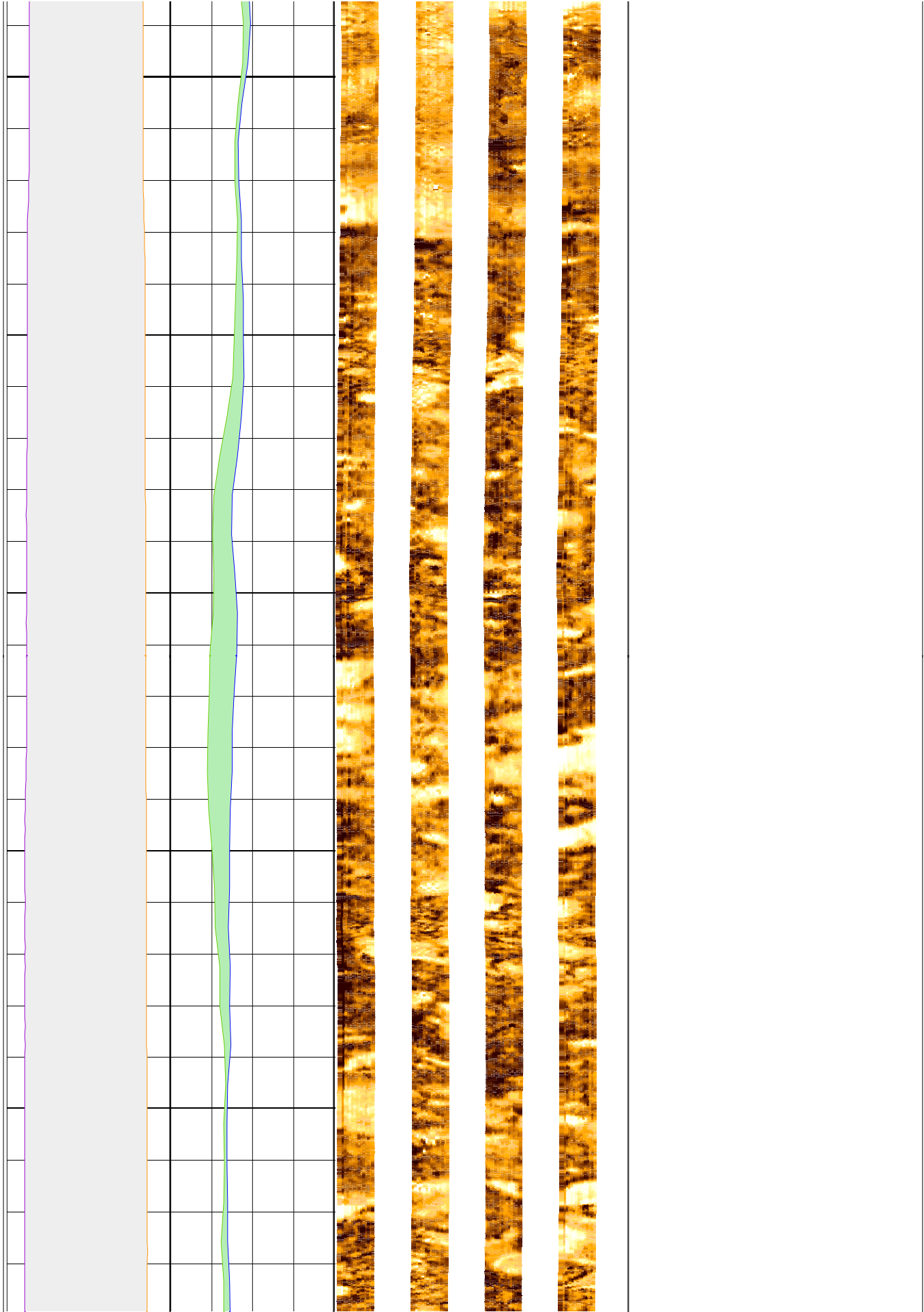

390

392

394

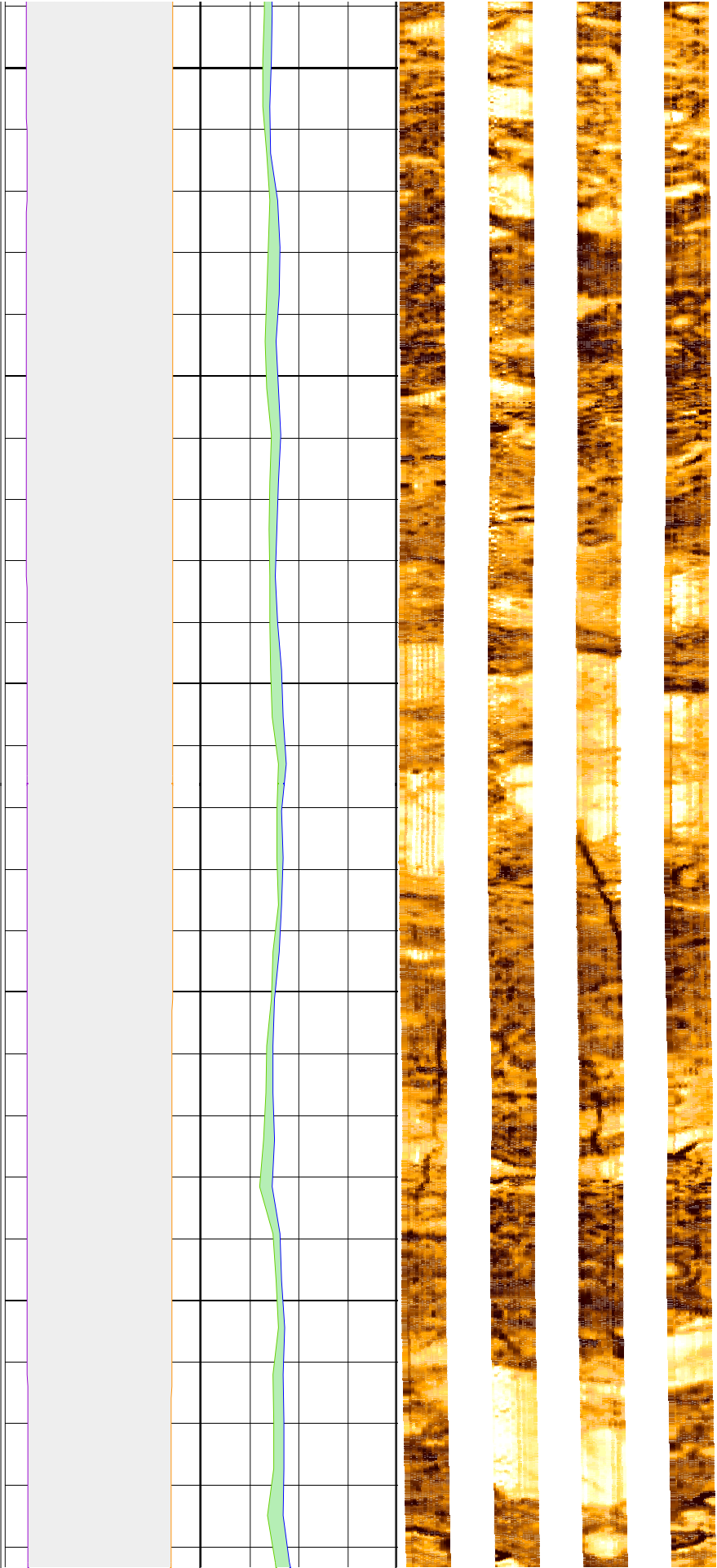

396

398

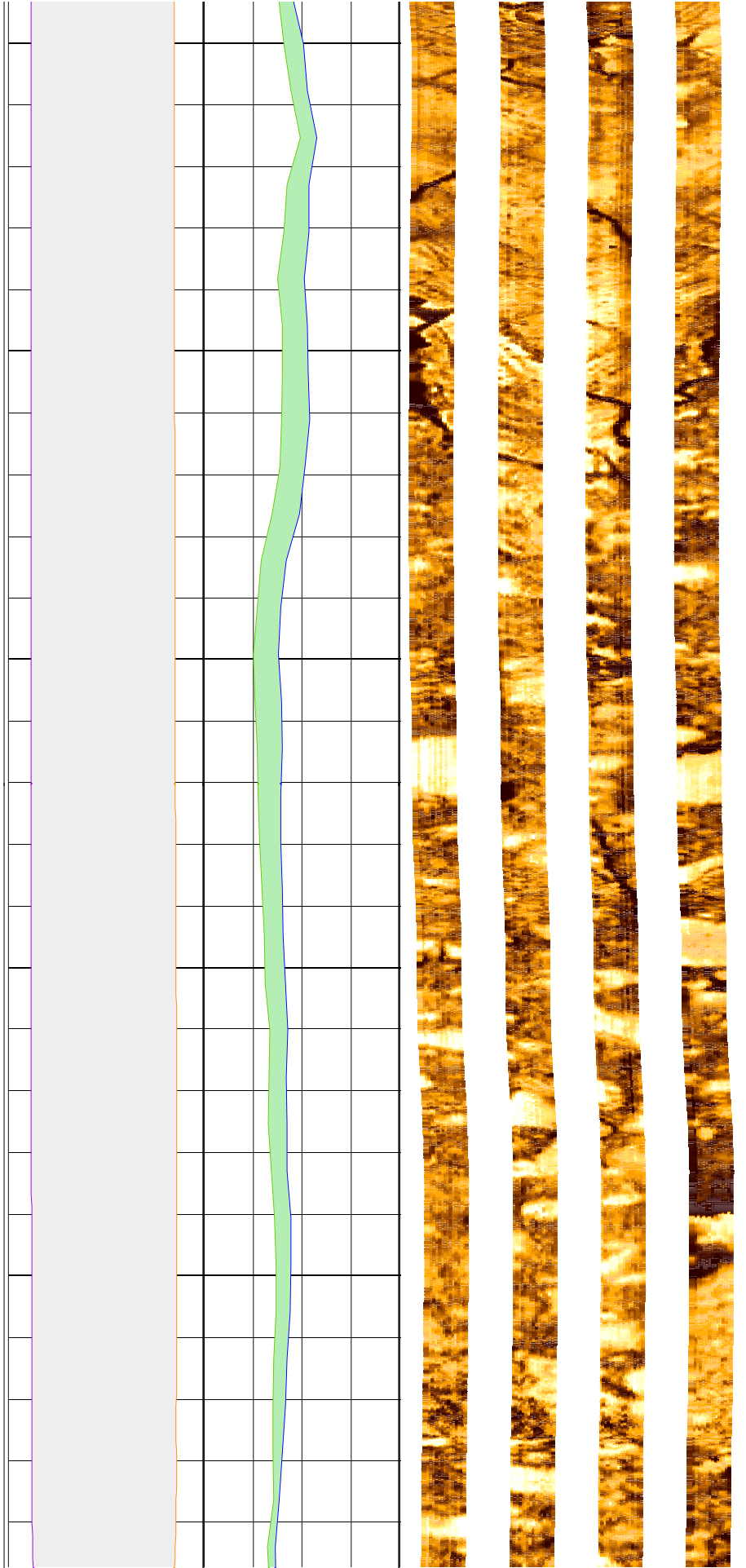

400

402

404

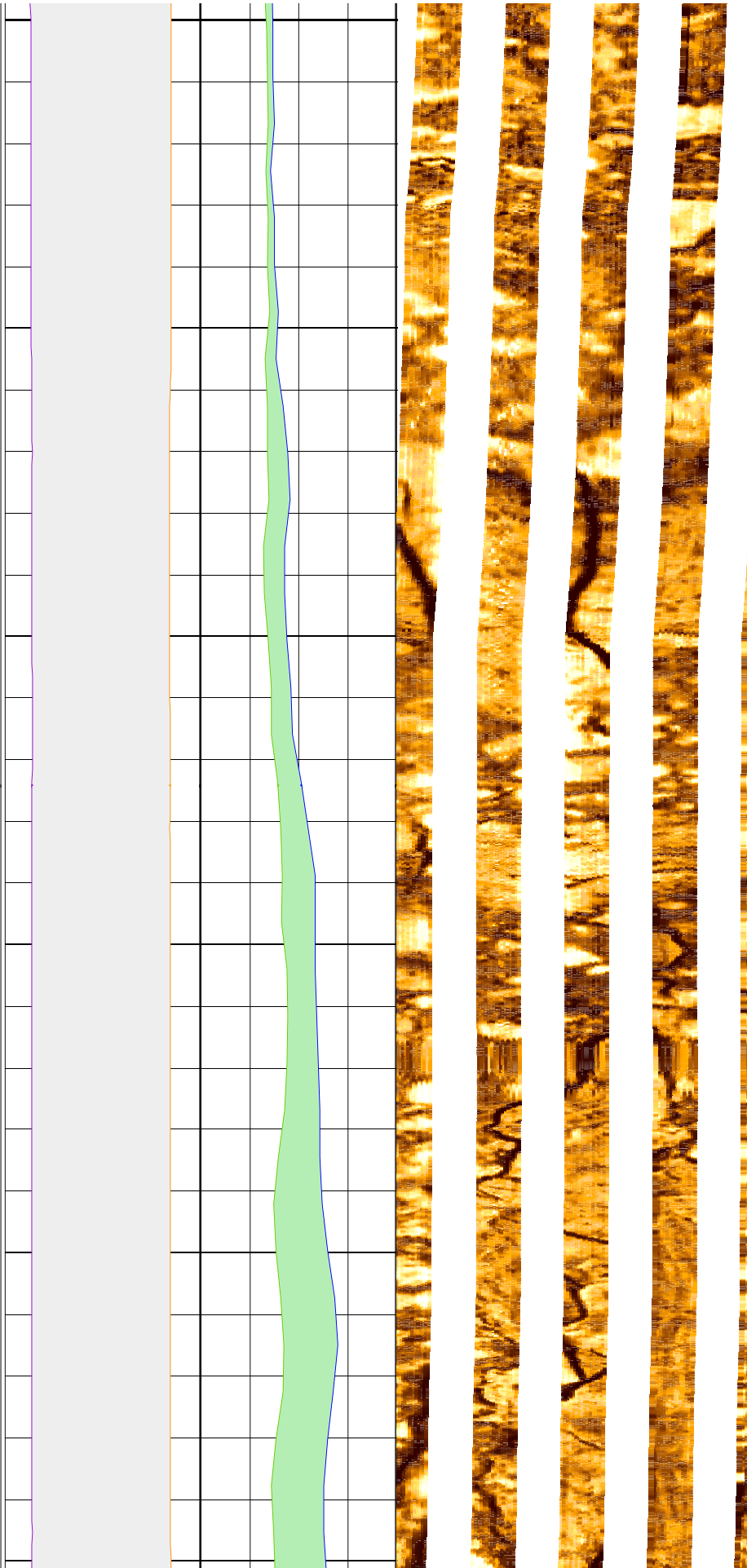

406

408

410

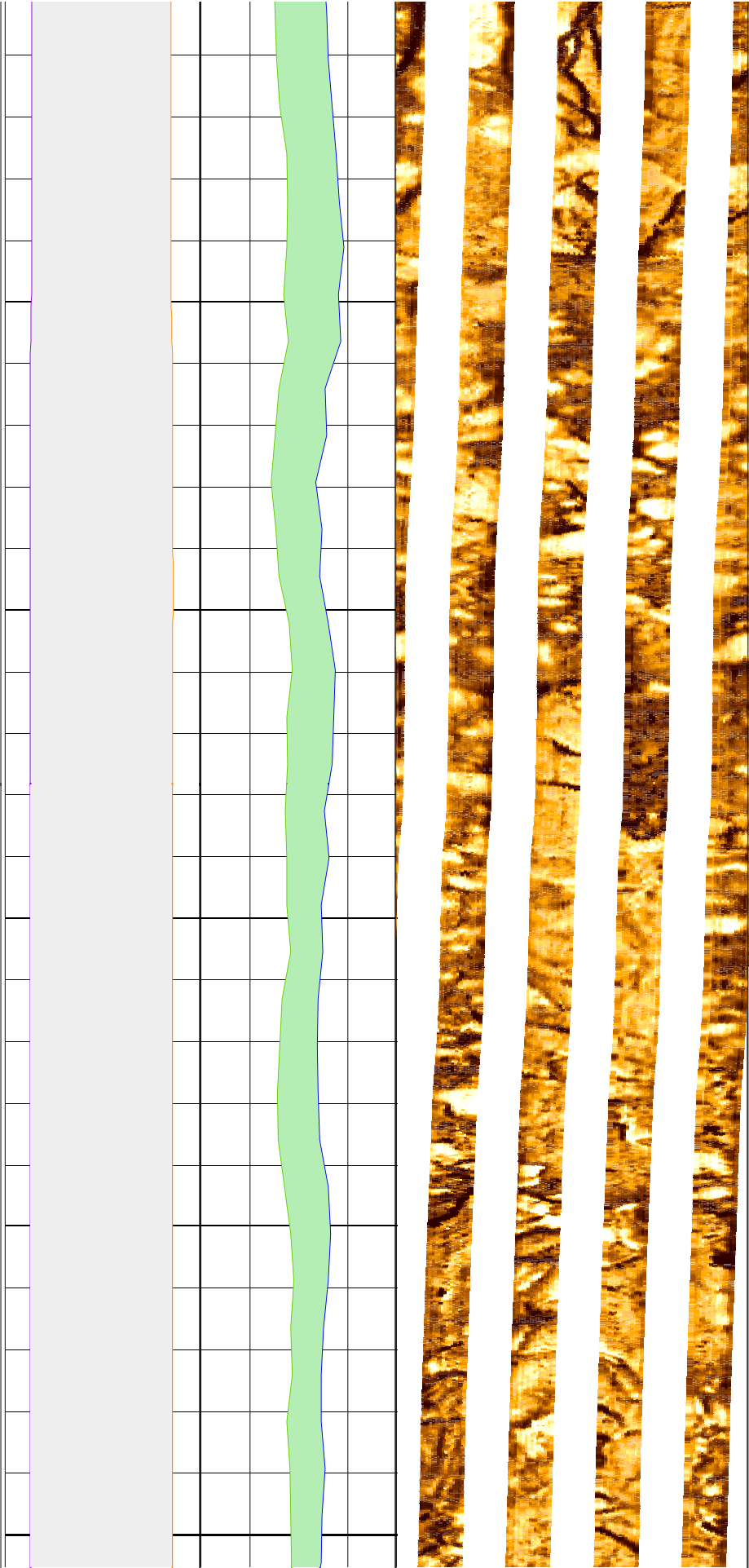

412

414

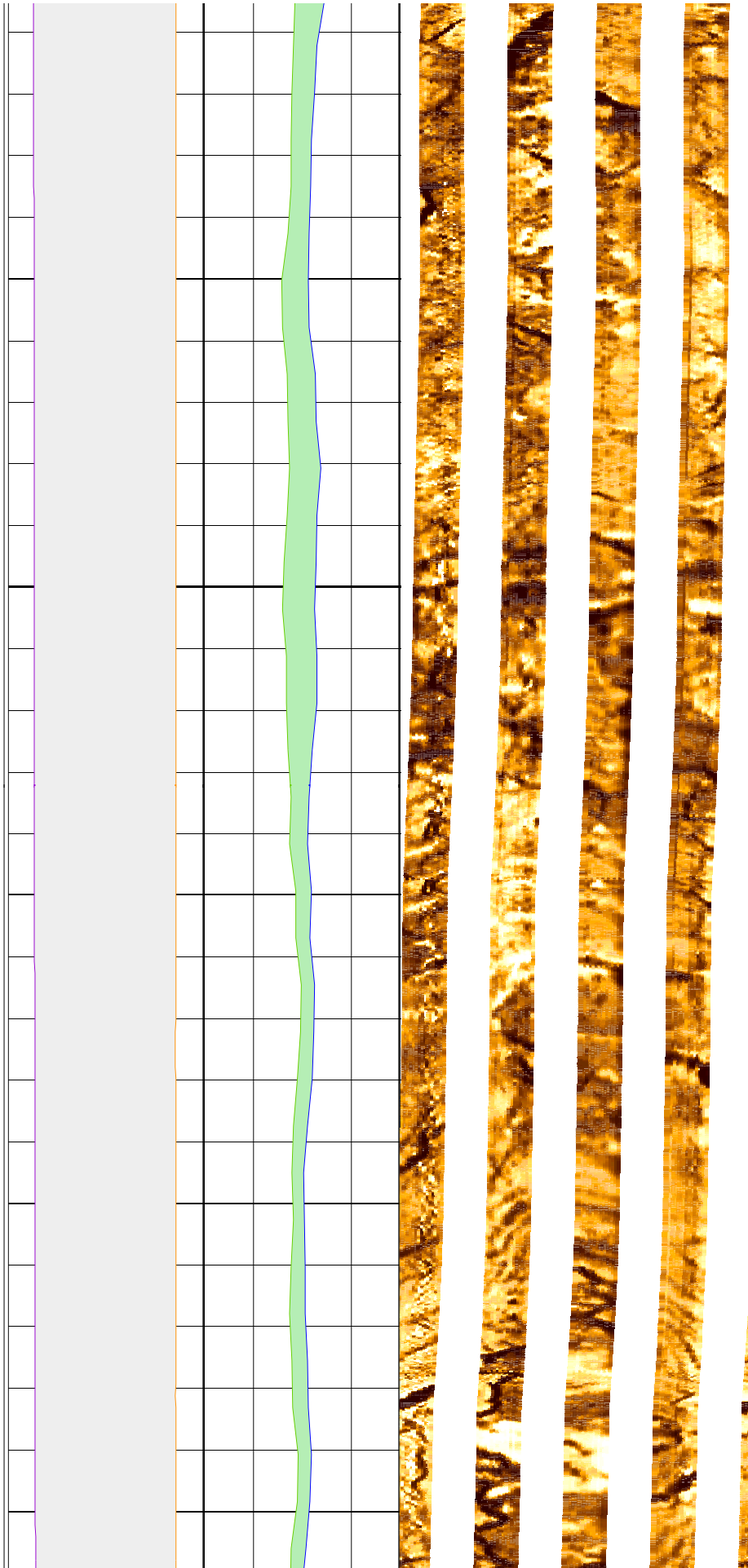

416

418

420

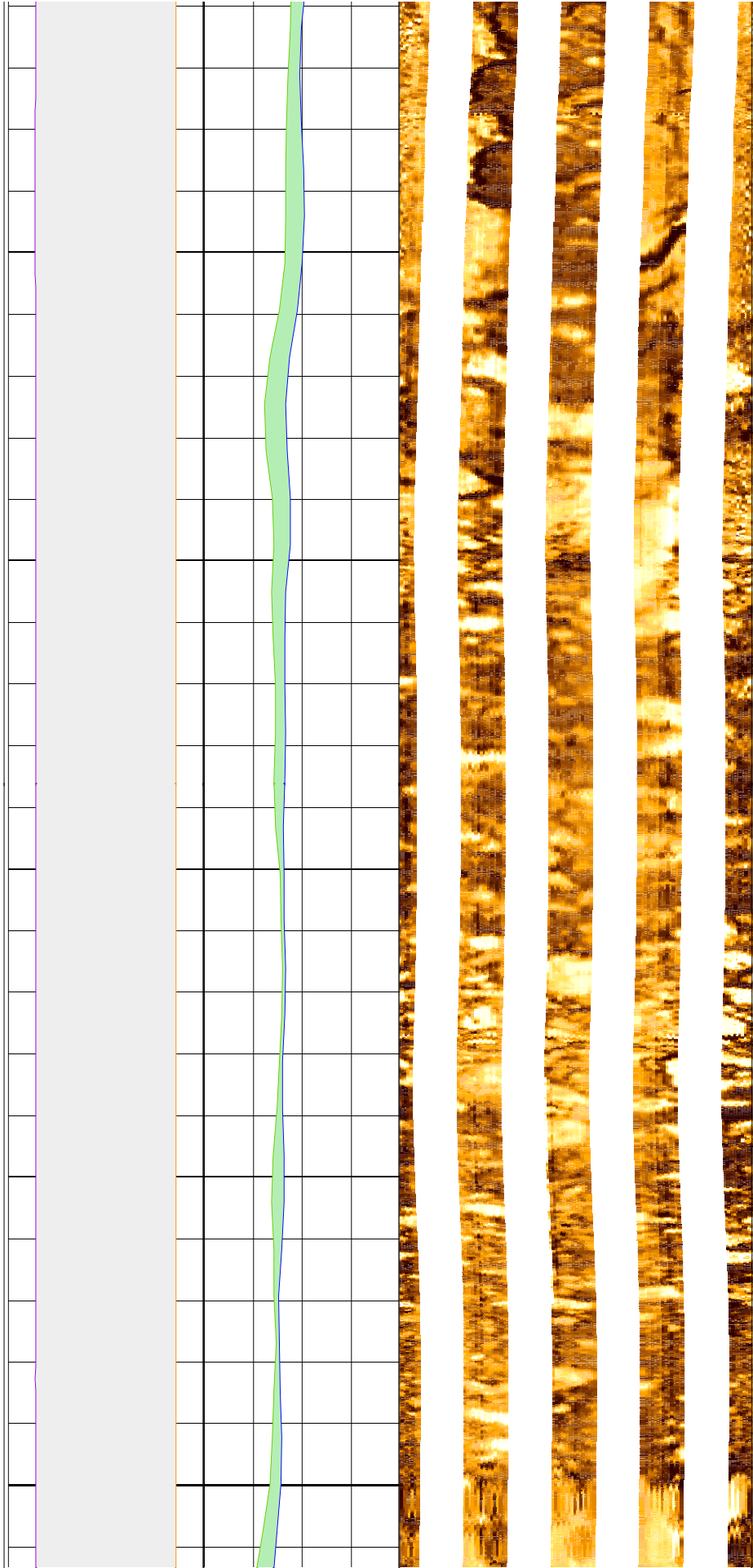

422

424

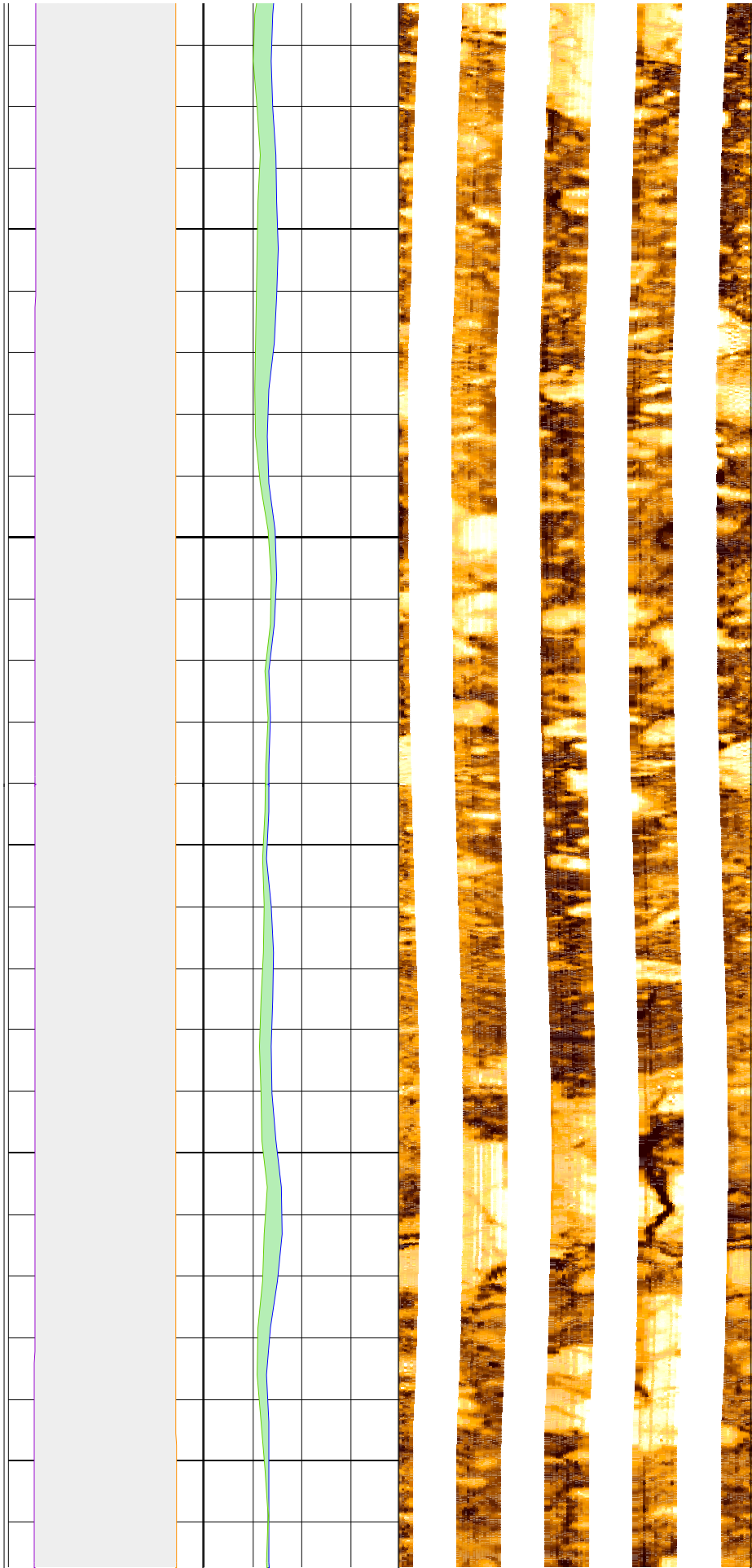

426

428

430

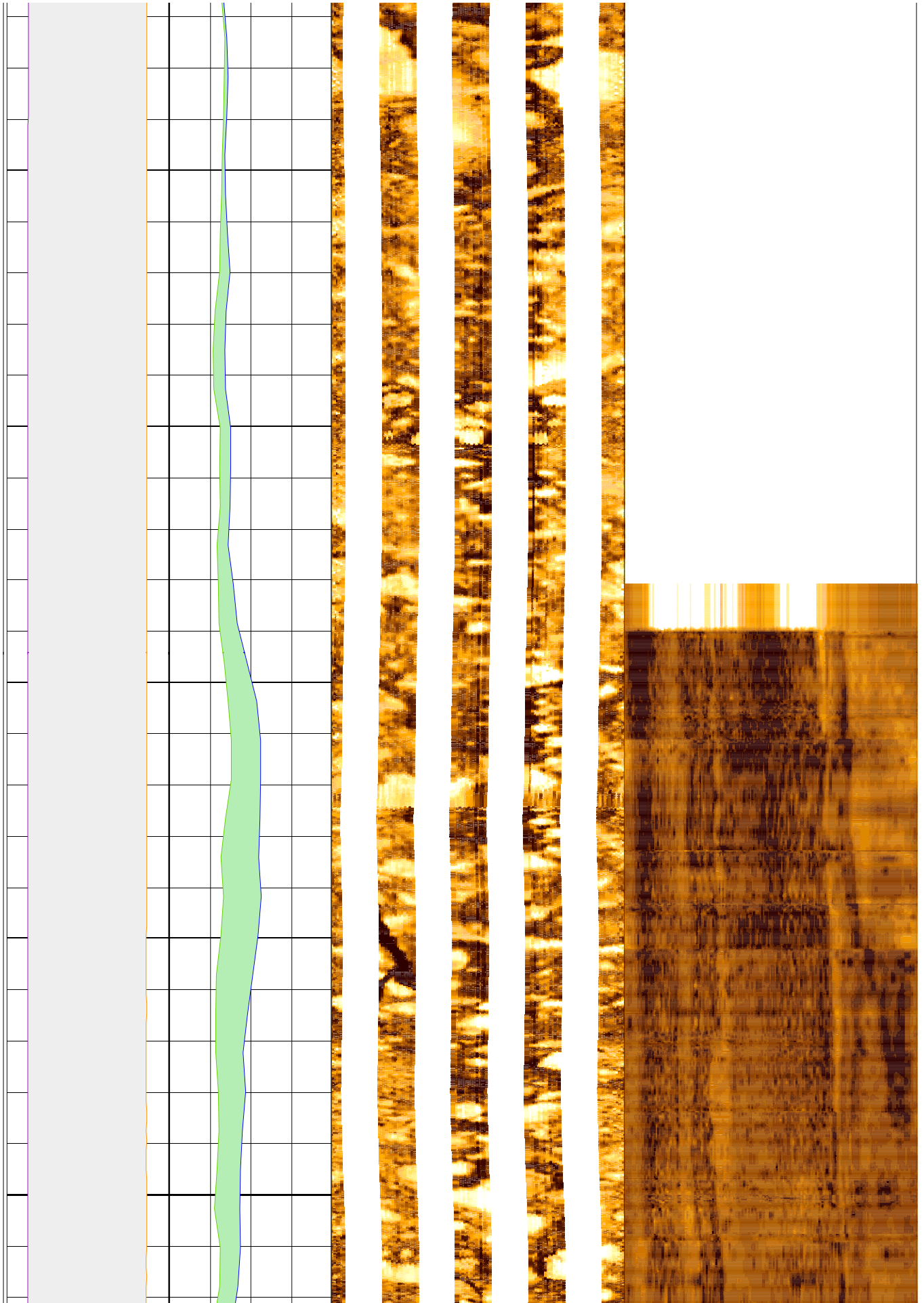

432

434

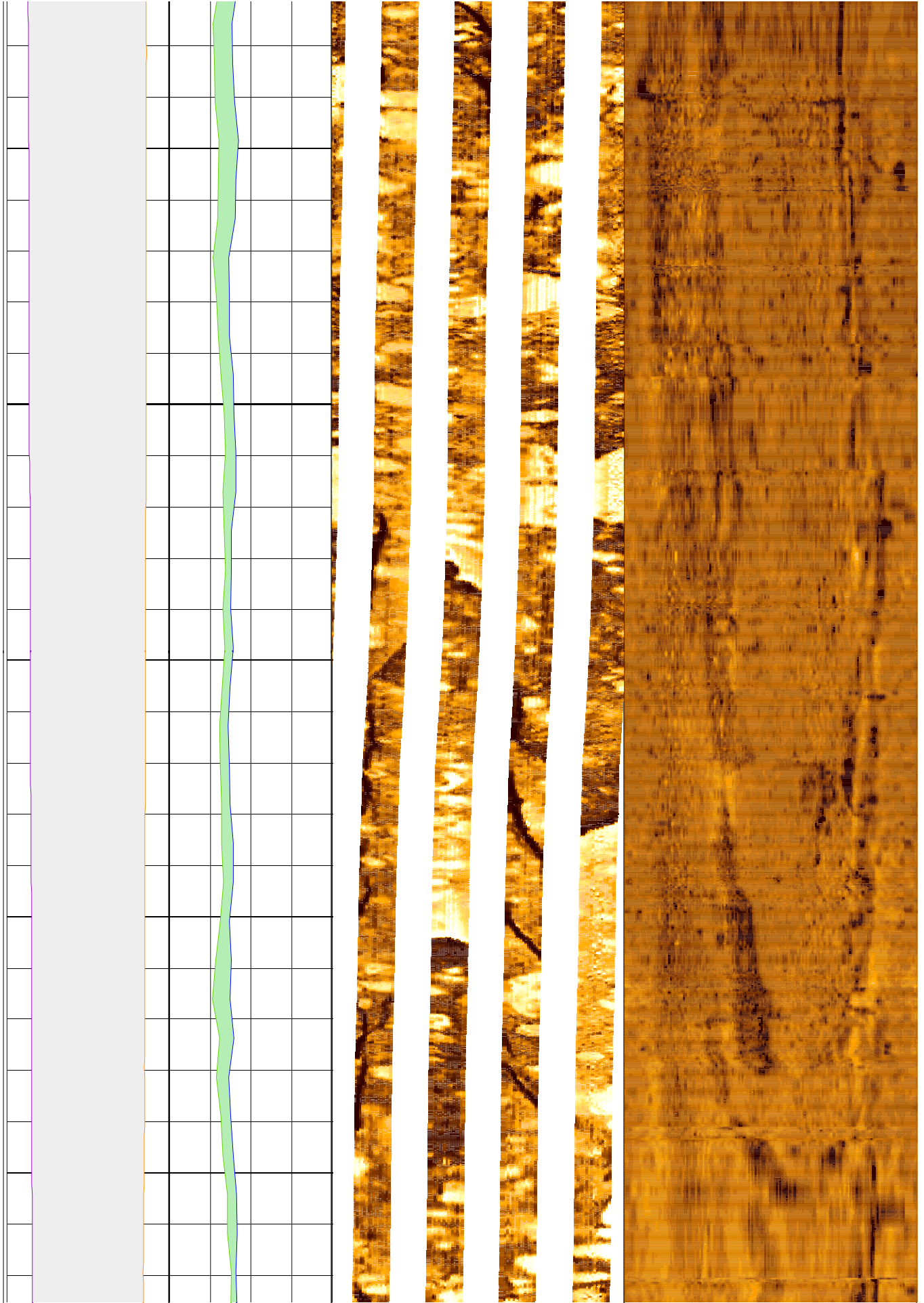

436

438

440

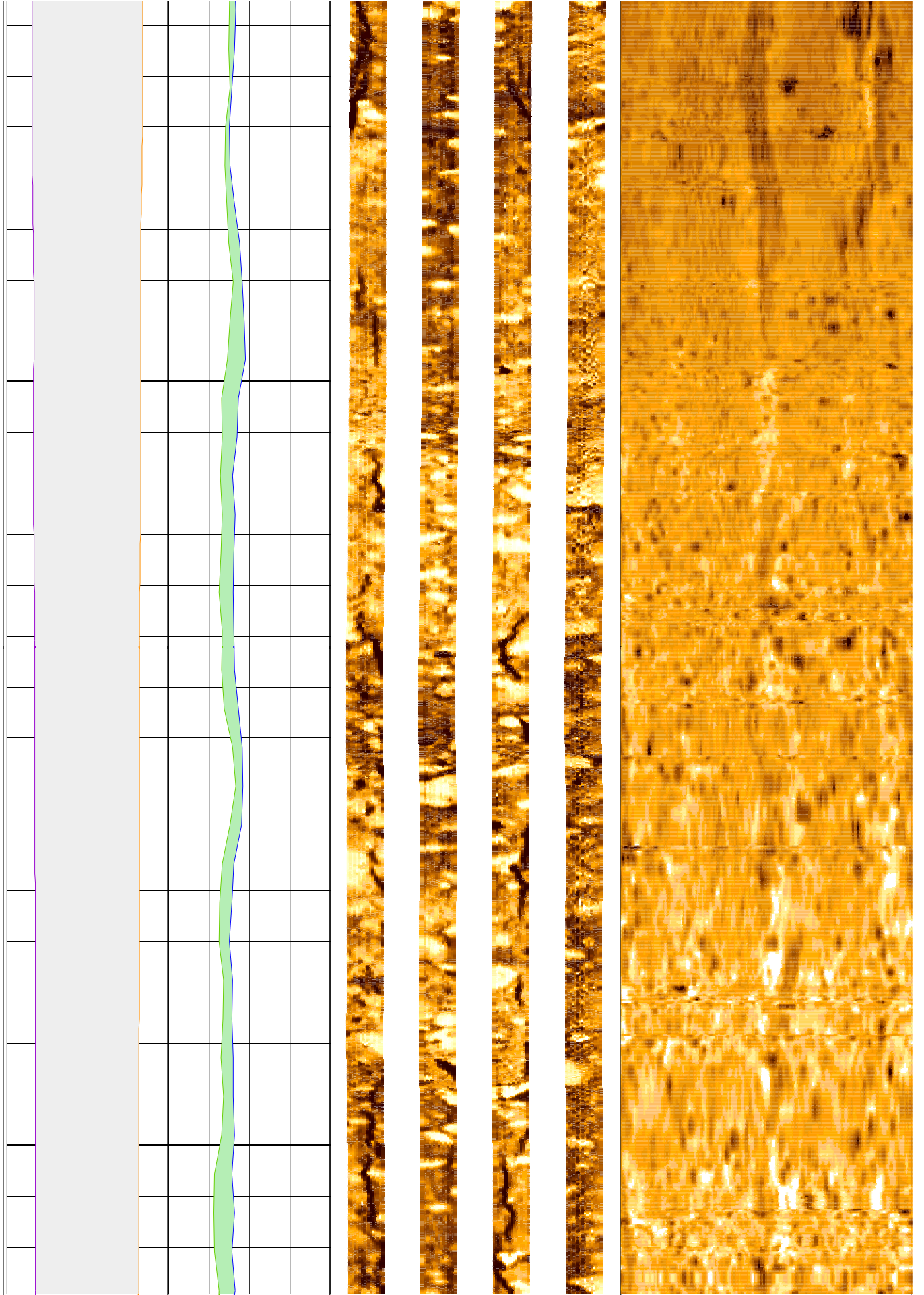

442

444

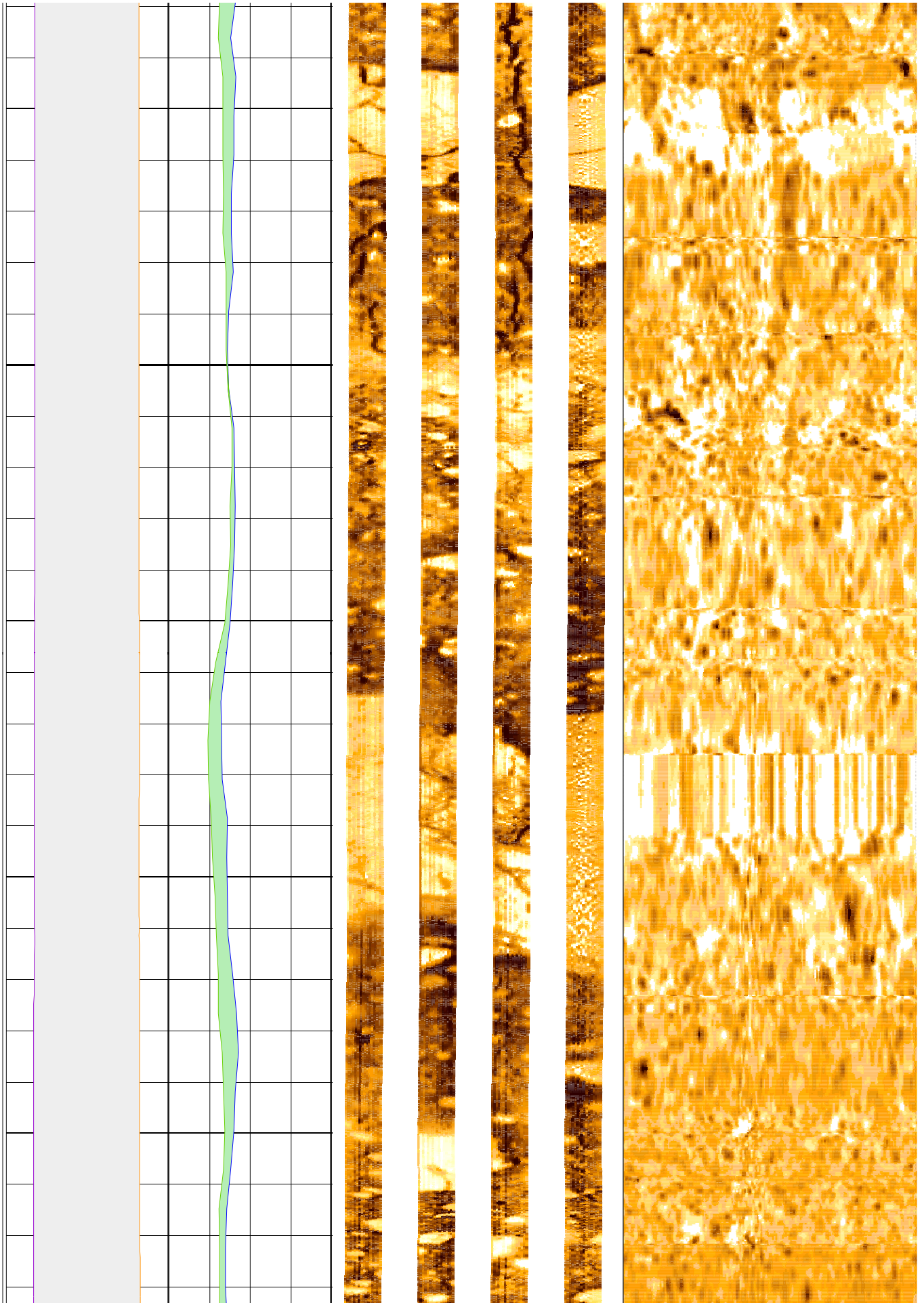

446

448

450

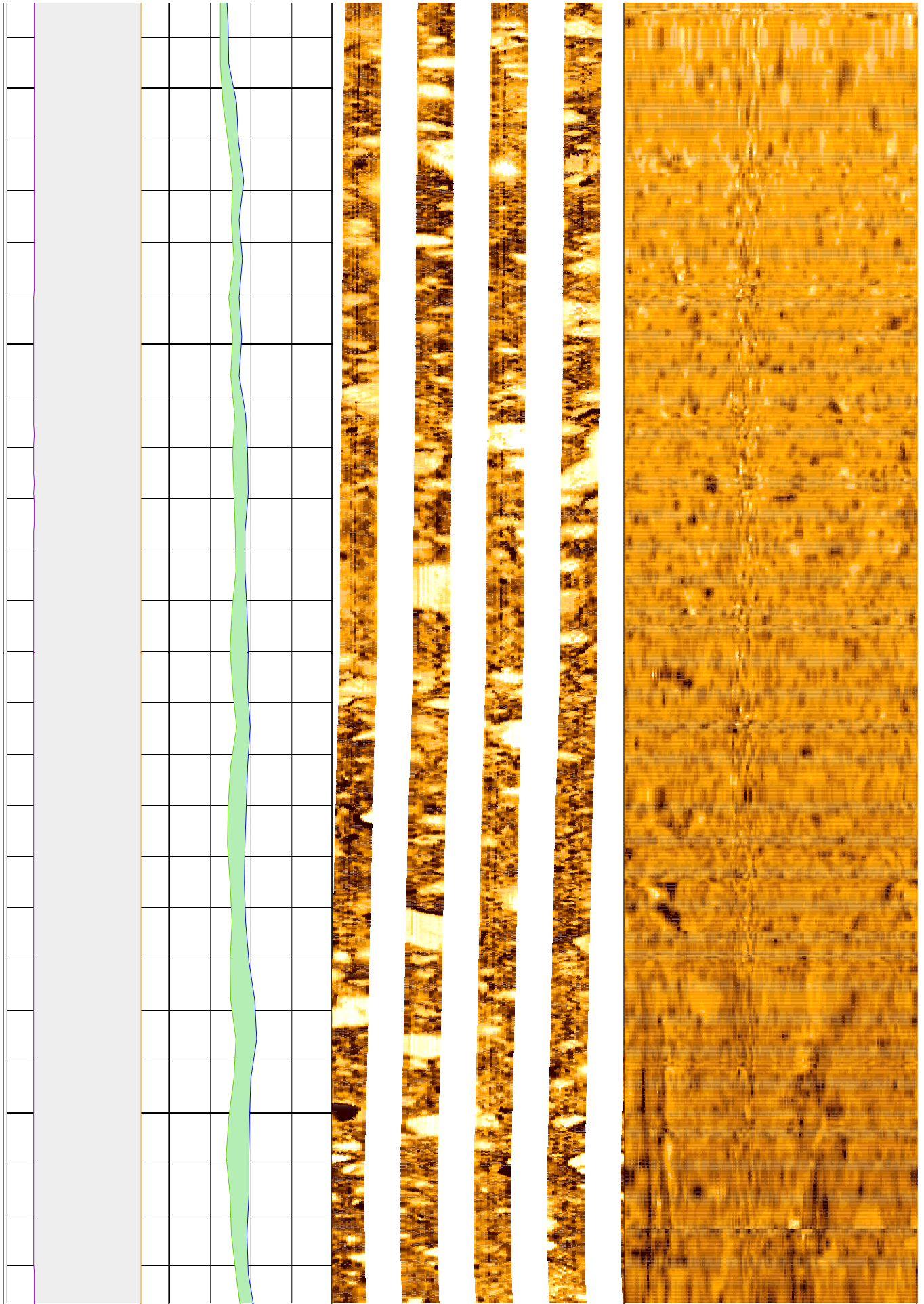

452

454

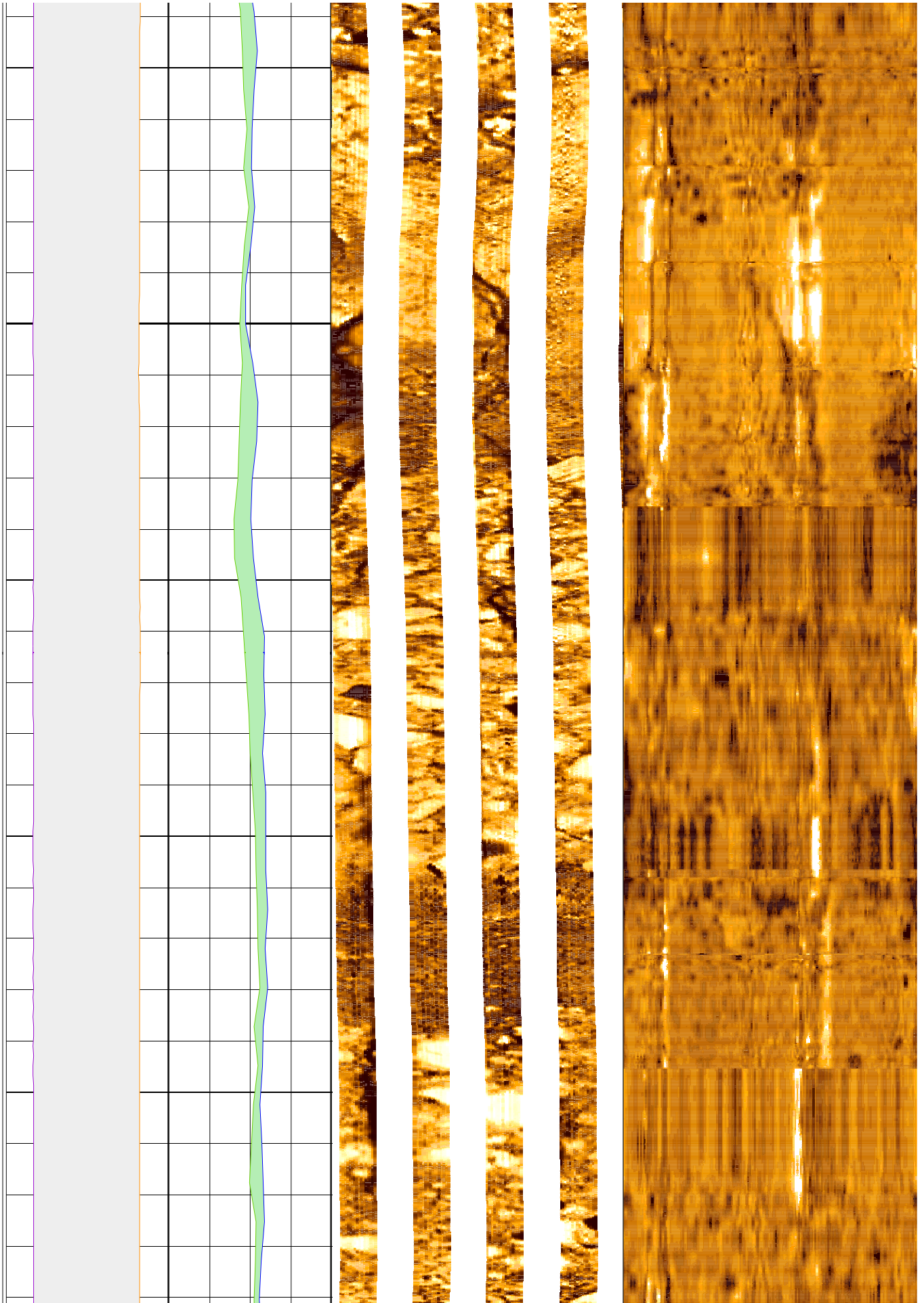

456

458

460

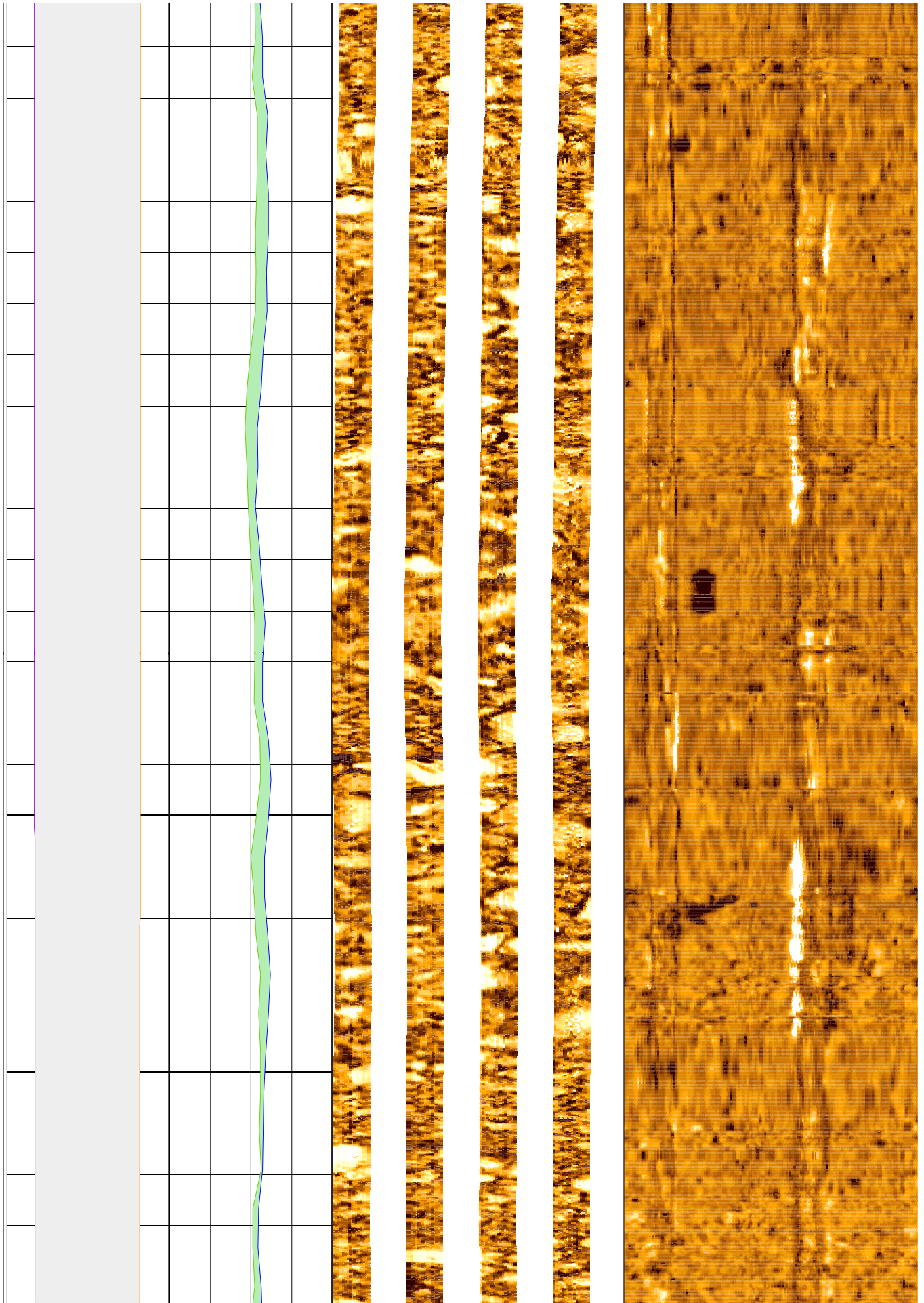

462

464

466

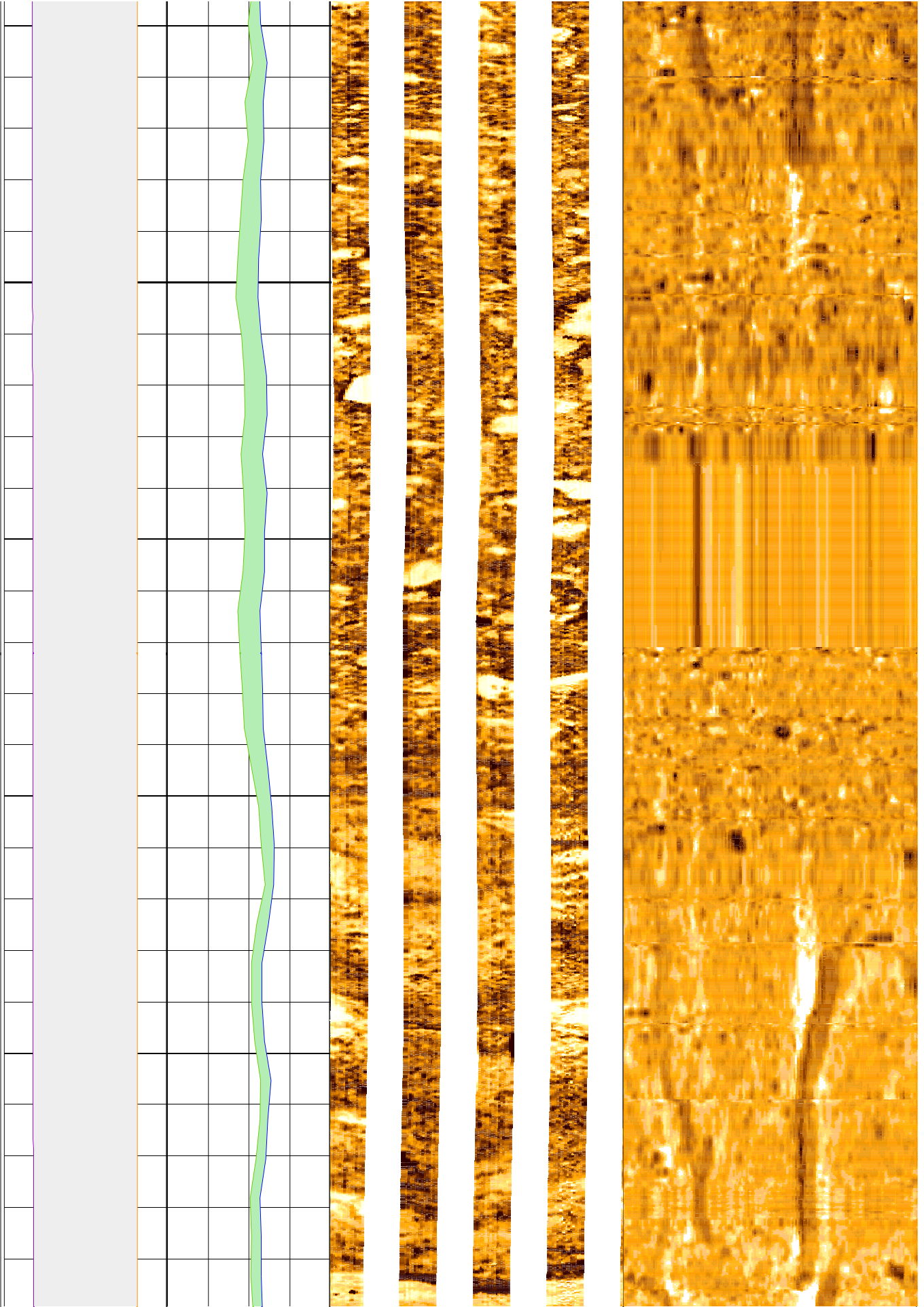

466

468

470

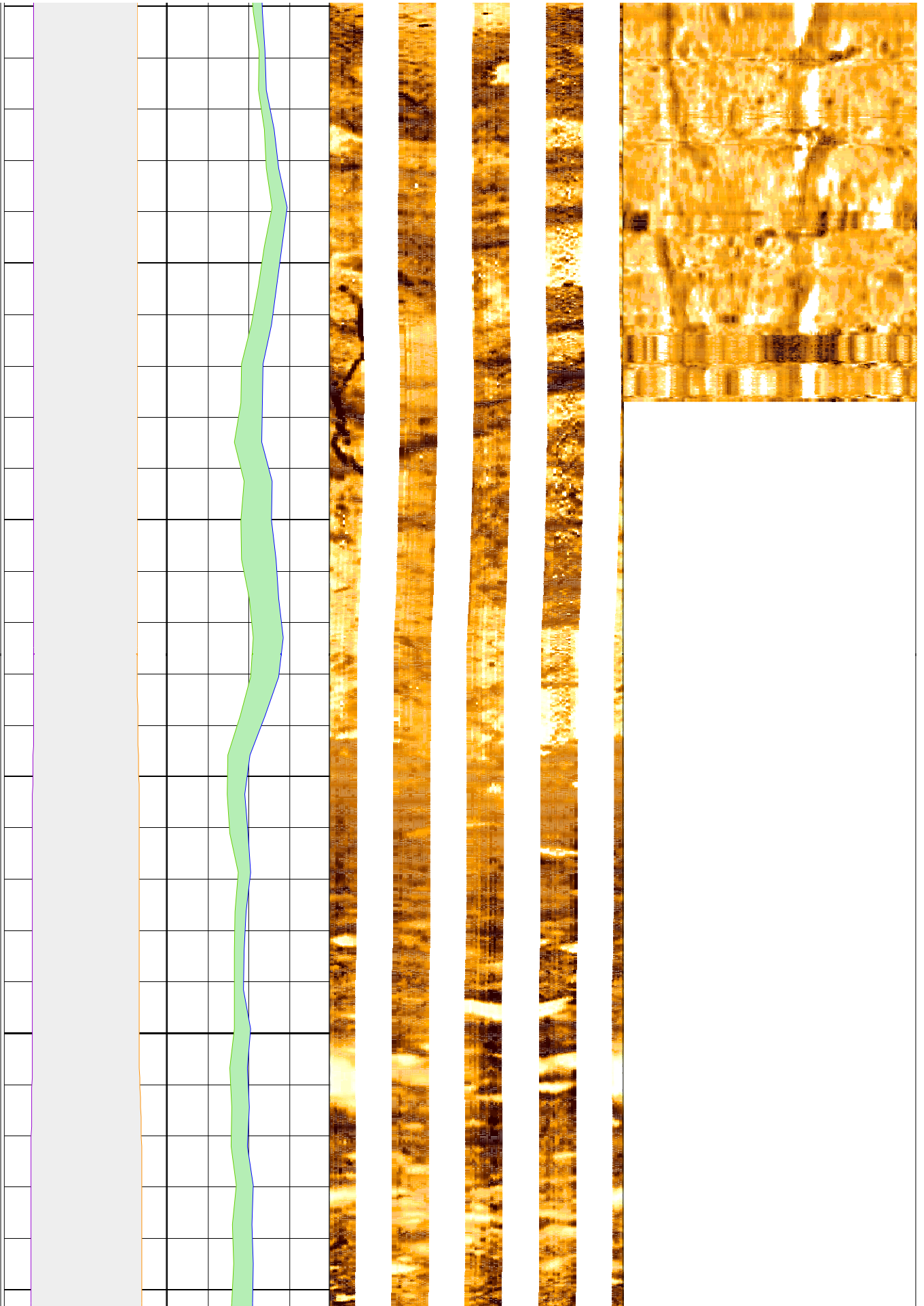

472

474

476

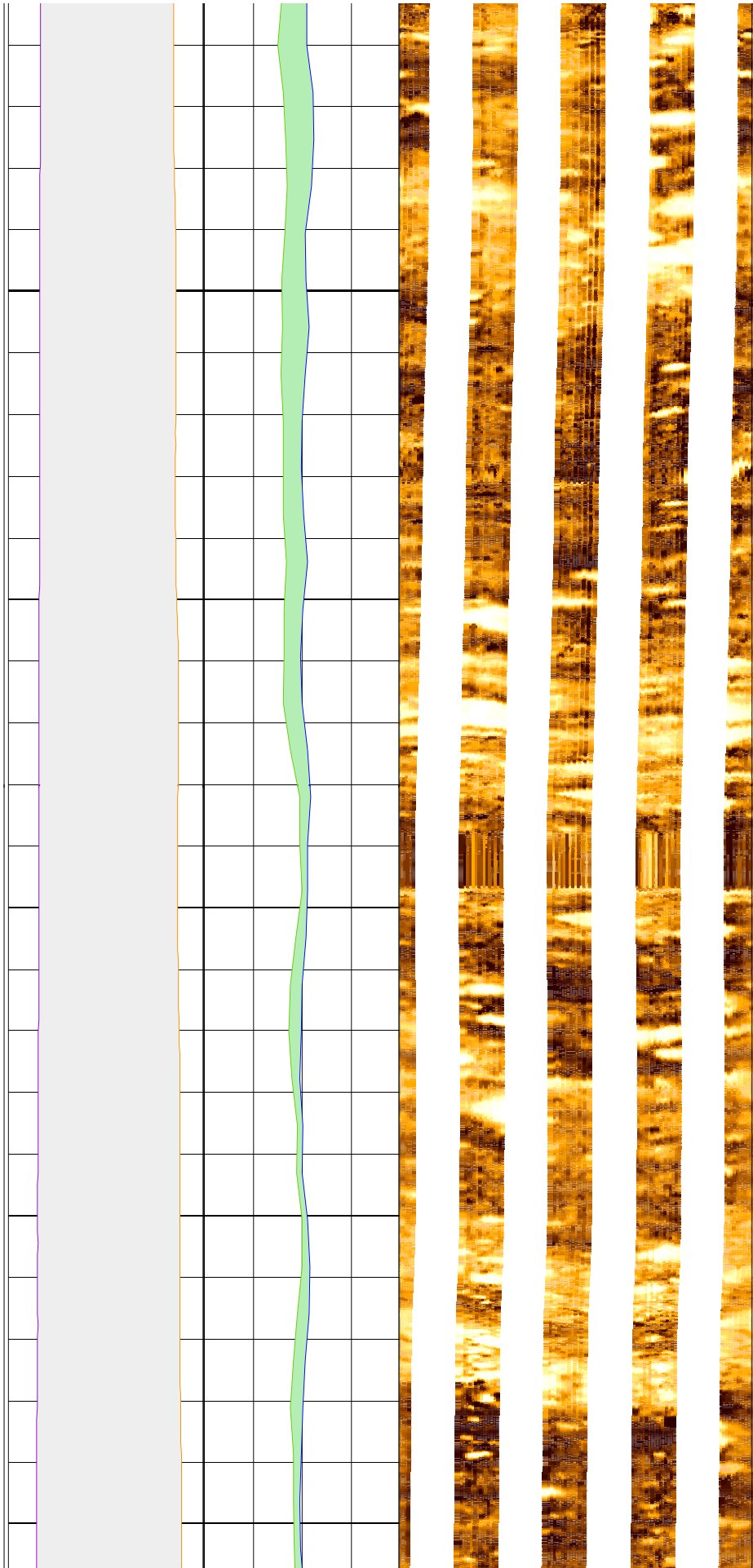

478

480

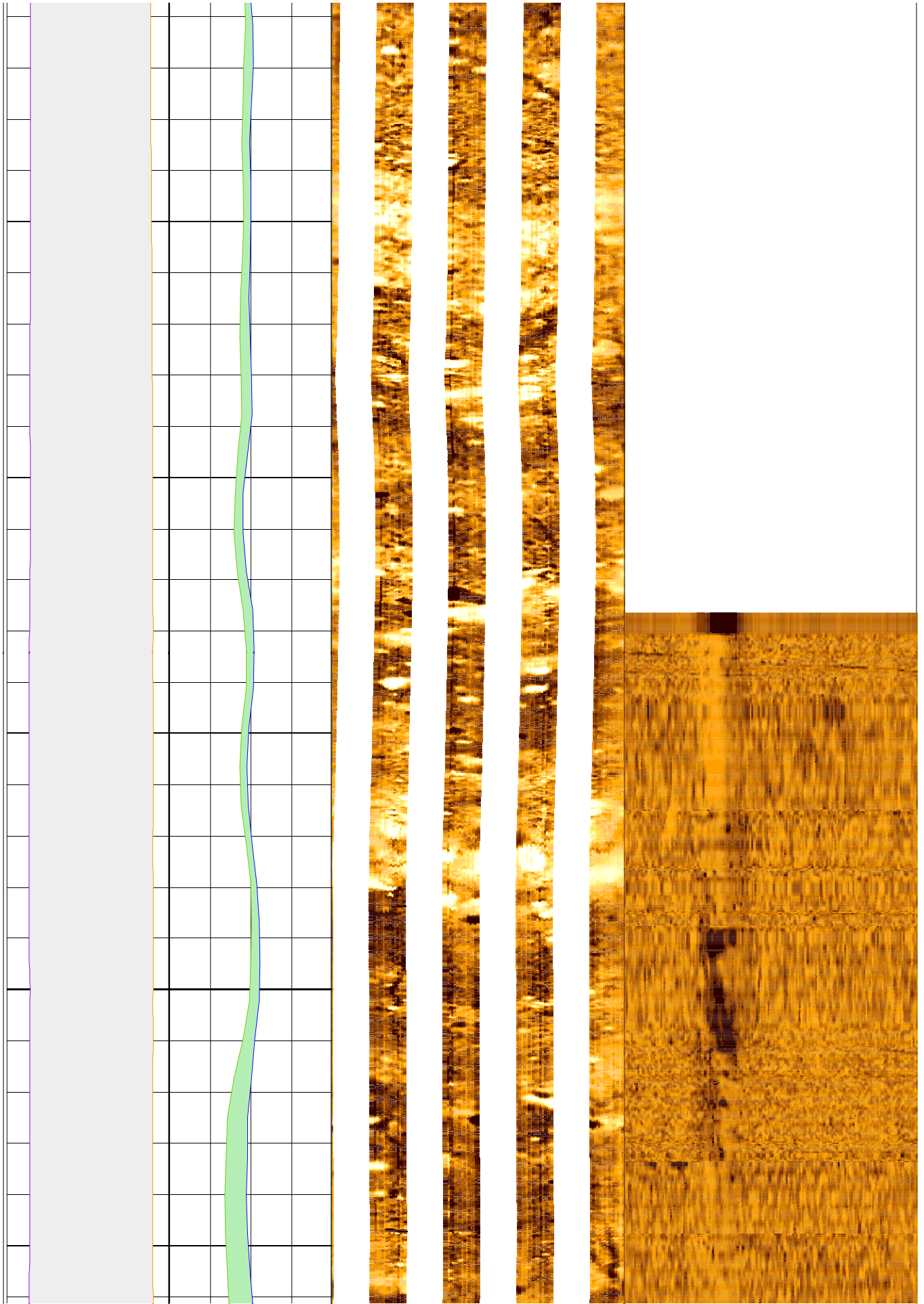

482

484

486

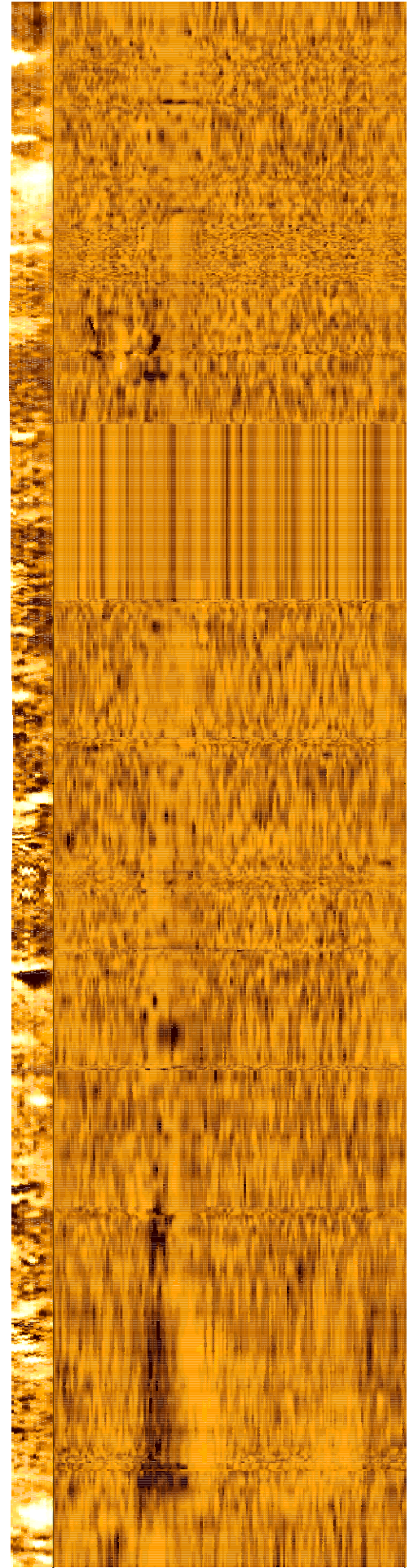
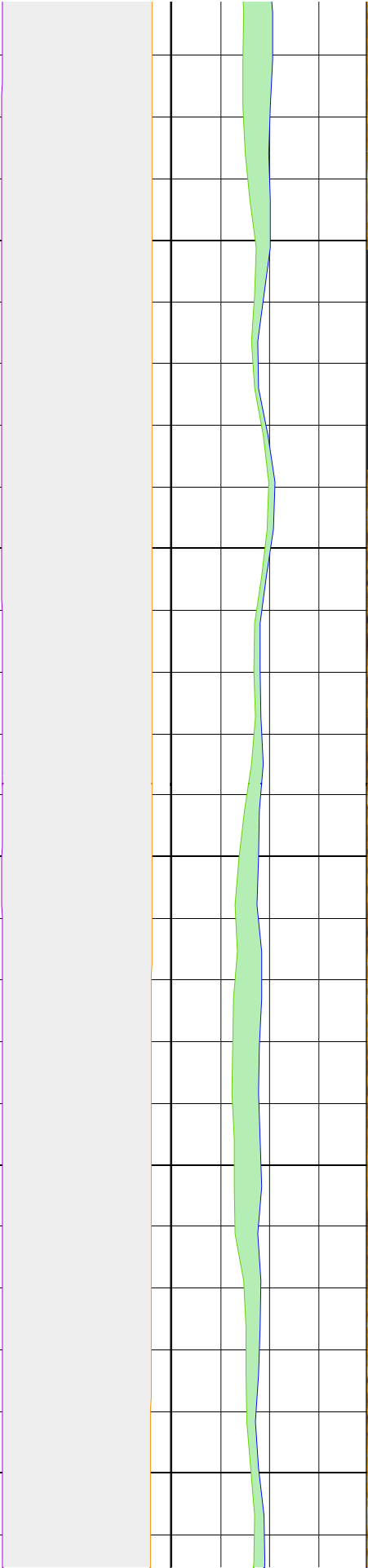

488

490

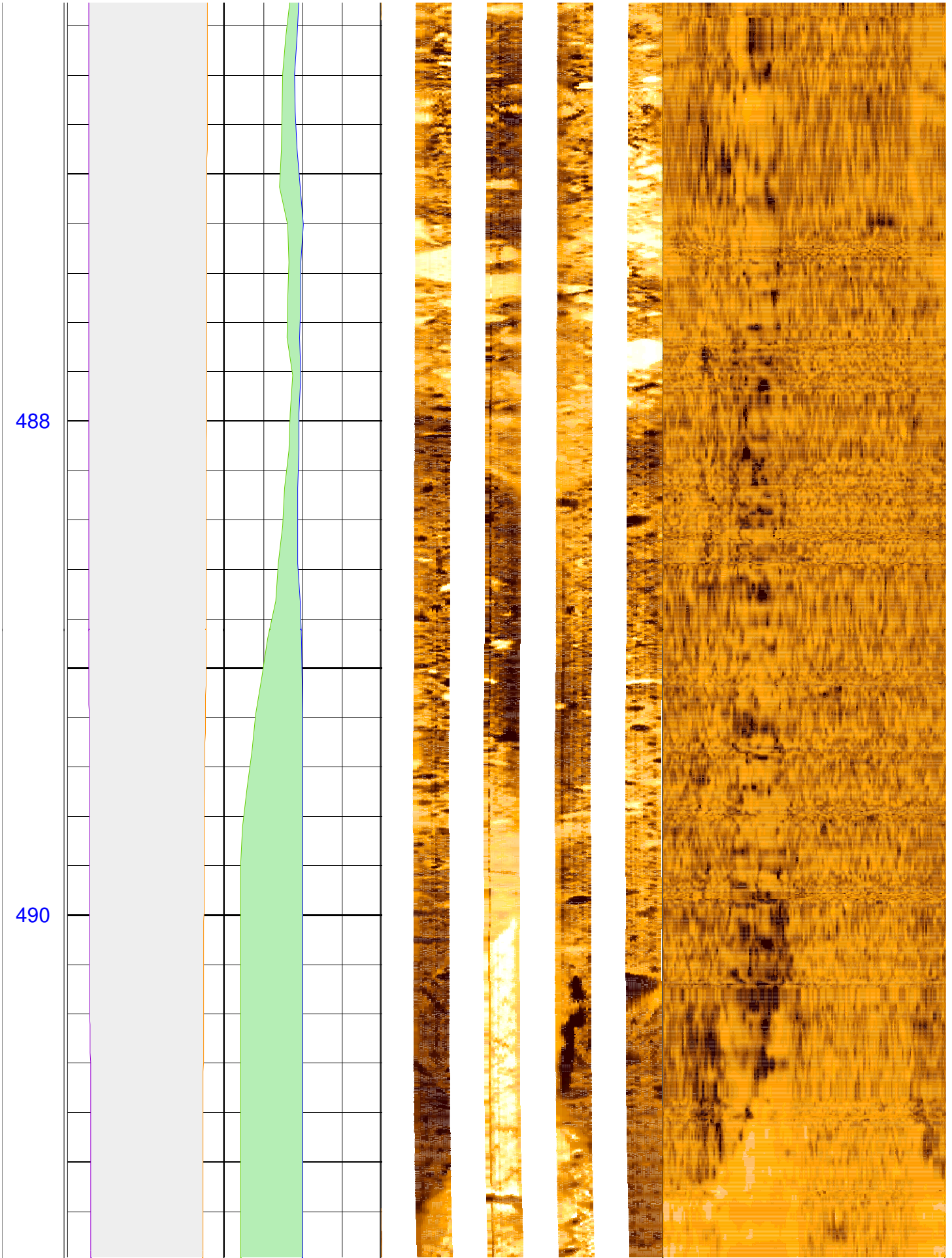

492

494

496

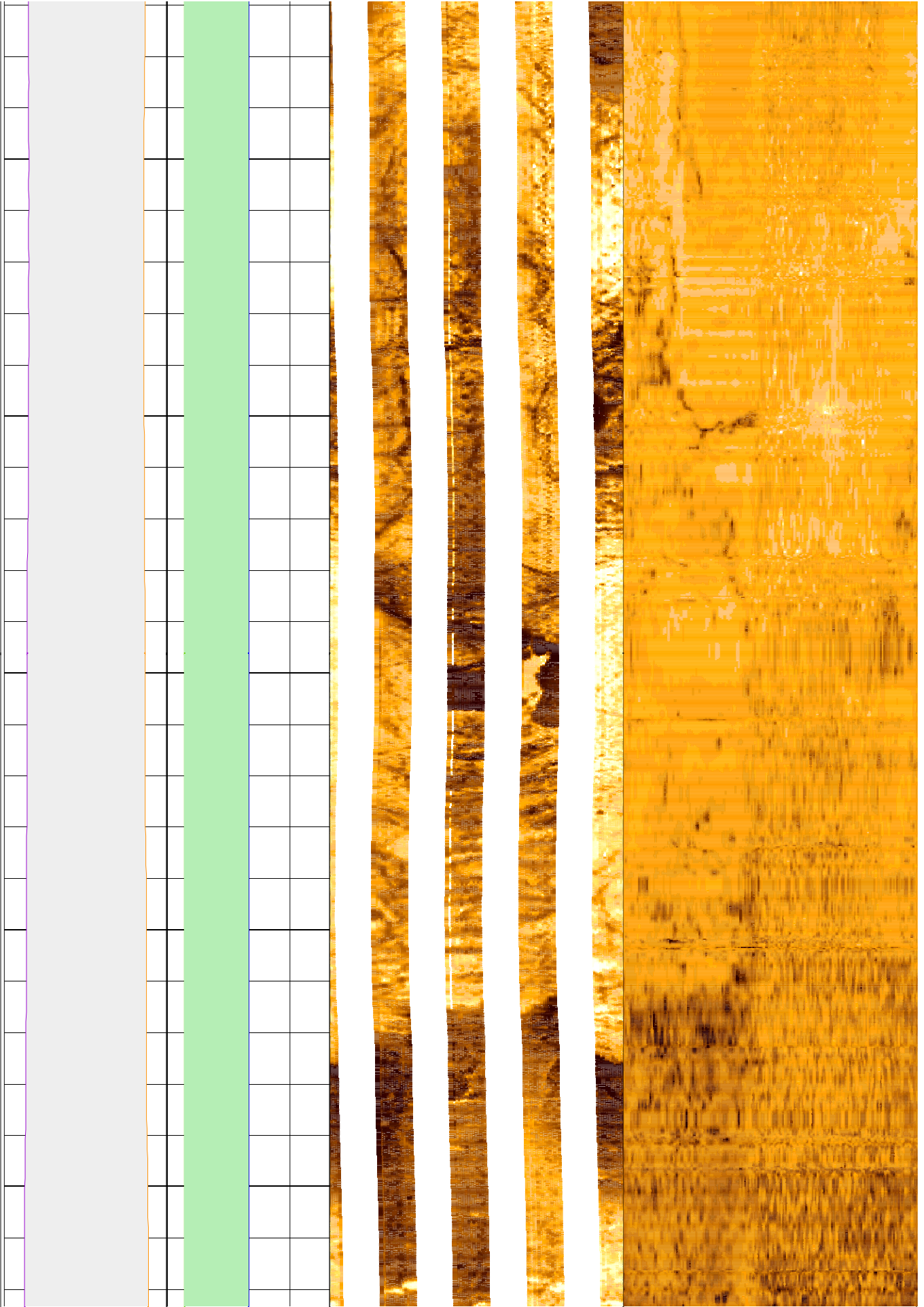

498

500

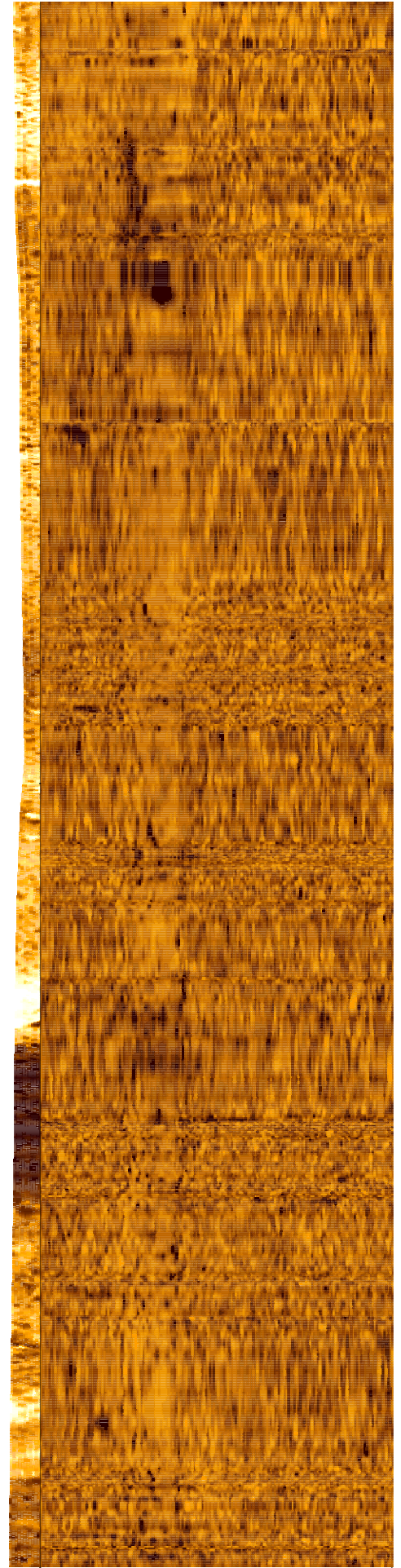
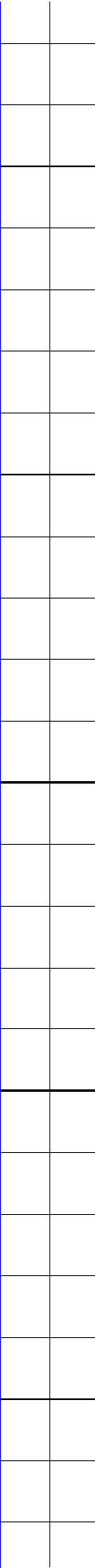
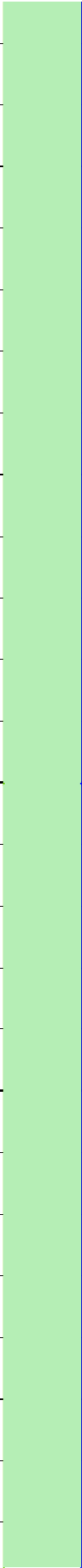

502

504

506

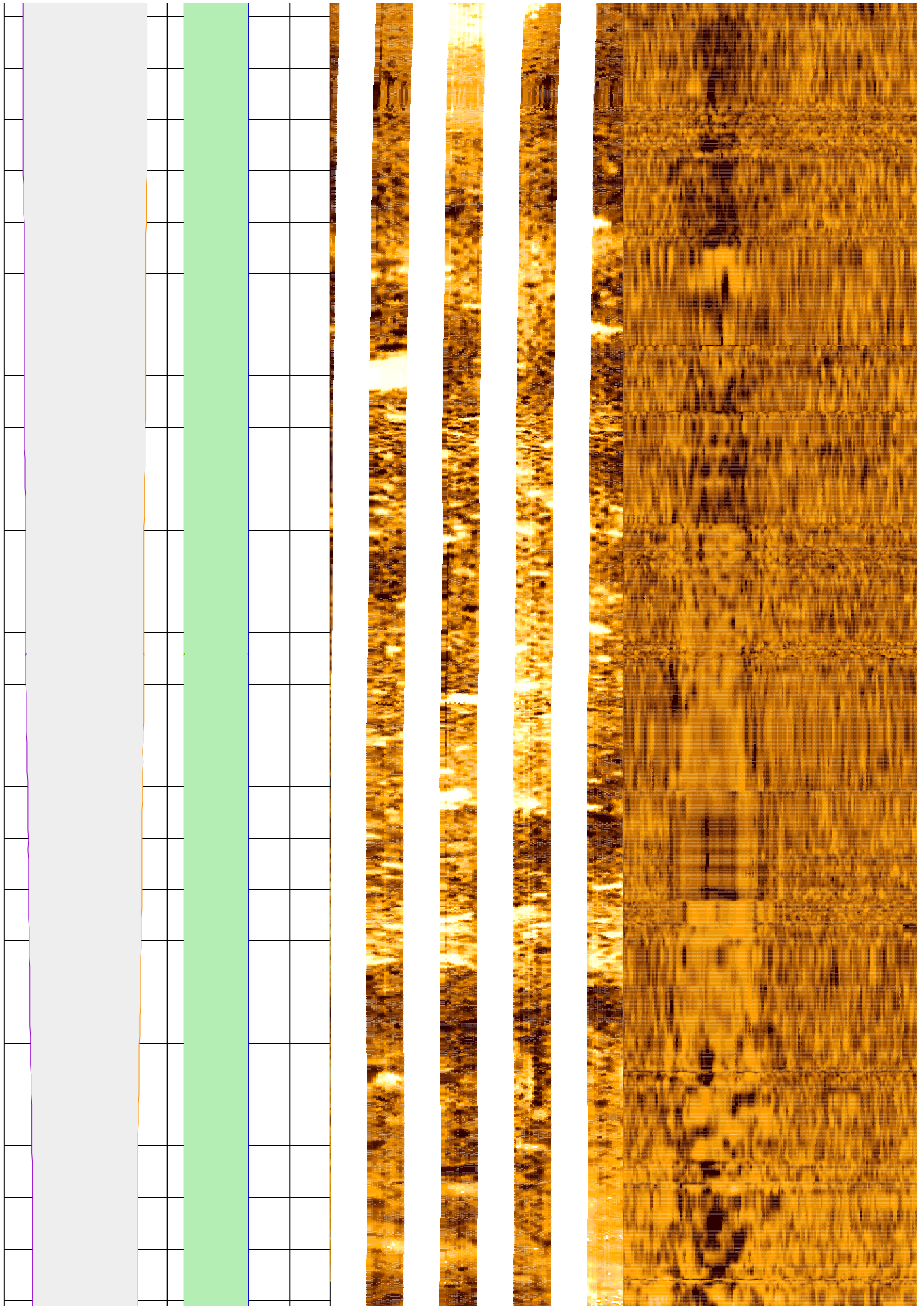

512

514

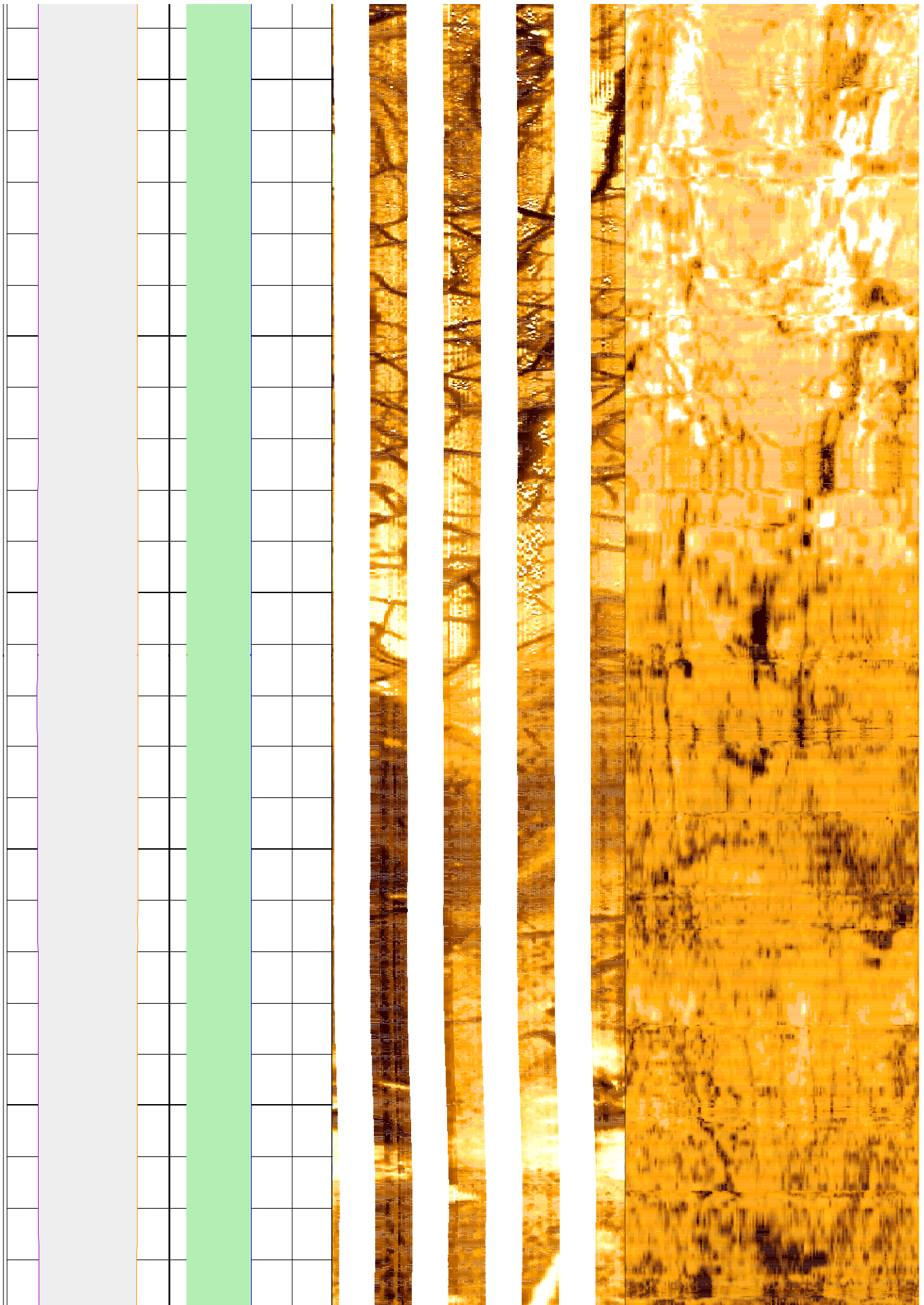

516

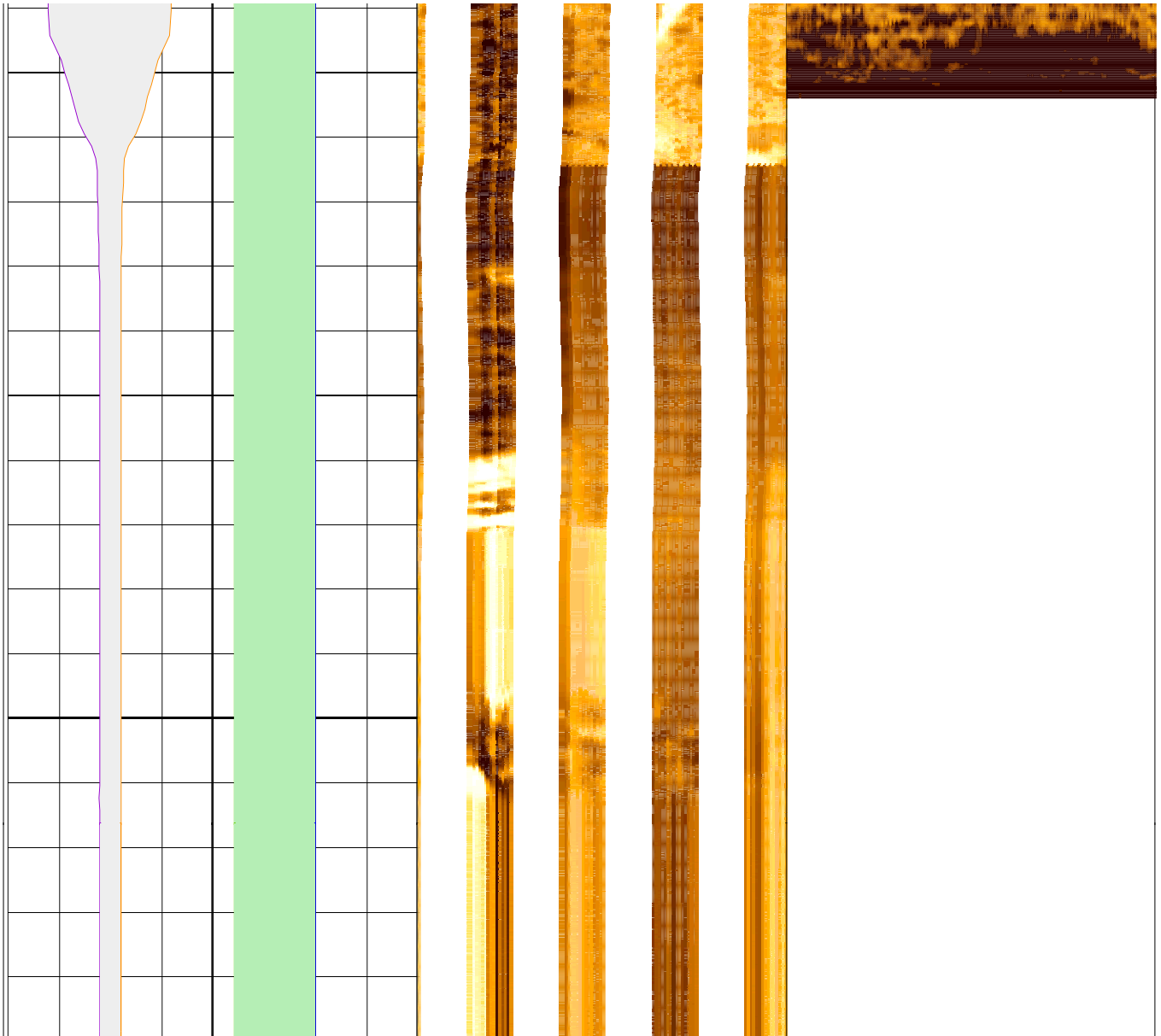

518

530
MD
1 : 20
m



lgp_Area_17_	lgp_Area_178	FMS_main_dynamic Horizontal Scale: 1 : 6.981 Orientation North		UBI_INT6 Horizontal Scale: 1 : 13.788 Orientation North	
LCAL_main 16 (in) -16	HCGR_FMS_mai 0 (gAPI) 50	0 120 240 360		0 120 240 360 Amplitude	
C2_FMS_main -16 (in) 16	HSGR_FMS_mai 0 (gAPI) 50	Resistive FMS4 Image Conductive 		Low UBI Image High 	
				UBI_INT5 Horizontal Scale: 1 : 13.788 Straight Image Amplitude 0 120 240 360 Low UBI Image High 	
				UBI_INT4 Horizontal Scale: 1 : 13.788 Straight Image Amplitude	

