

Processed LWD Images Depth Reference: m LSF

* A Mark of Schlumberger

Using the following logs: adnVISION
 Telescope
 arcVISION

COMPANY:

WELL: Exp 334 Hole U1379A

FIELD: CRISP

County:

State: Puntarenas

COUNTRY: Costa Rica

Date Logged: 19-Mar-2011 Date Processed:

Well Location: **Latitude:** 8° 40.8501' N; **Longitude:** 84° 2.0166' W

n/a

Elevations: **KB:** **DF:** 9.8m **GL:** -133m

API Number: n/a **Job Number:**

FOLD HERE The well name, location and borehole reference data were furnished by the customer.

All interpretations are opinions based on inferences from electrical or other measurements and we cannot, and do not guarantee the accuracy or correctness of any interpretation, and we shall not, except in the case of gross or willful negligence on our part, be liable or responsible for any loss, costs, damages or expenses incurred or sustained by anyone resulting from any interpretations made by any of our officers, agents or employees. These interpretations are also subject to Clause 4 of our General Terms and Conditions as set out in our current Price Schedule.

Field Recording:	Location: n/a	Software Version: 20C0-999	Engineer: Carrillo/Garcia
Office Recording:	ICS Center:	Baseline:	Log Analyst:
Mud and Borehole Measurements:			
Rm @ Measured Temperature: 0.2ohm.m @ 23.8889degC	BHT: 100degC	Bitsize: 8.5in	
Rmf @ Measured Temperature: 0.15ohm.m @ 20degC	Type Fluid in Hole:	Sea Water	
Rmc @ Measured Temperature: @ 20degC	Mud Density: 1.03g/cm3		

Remarks:
Data depth-shifted. Depth reference: m LSF. Water depth at 133 m LRF.

GR_ARC		
0	(gAPI)	100
IDRO		
1	(g/cm3)	2.6
DCAV		
0	(in)	13
DCAV		
13	(in)	0

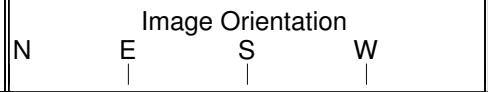
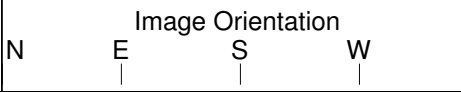
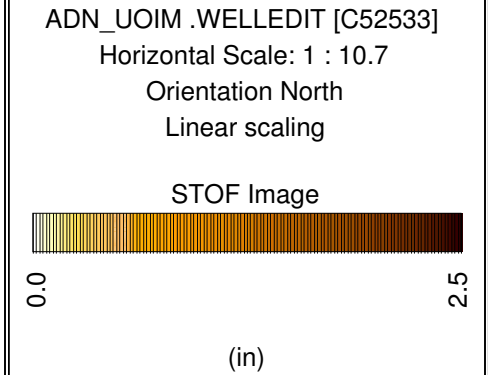
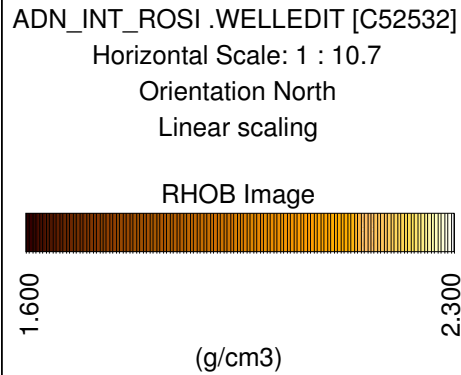

MD
 1 : 20
 m

2

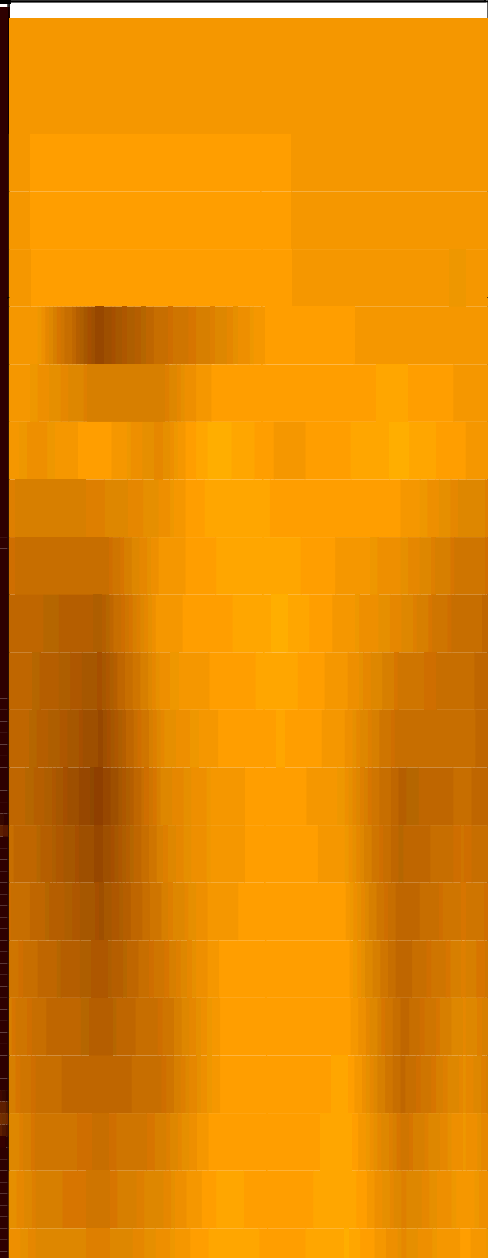
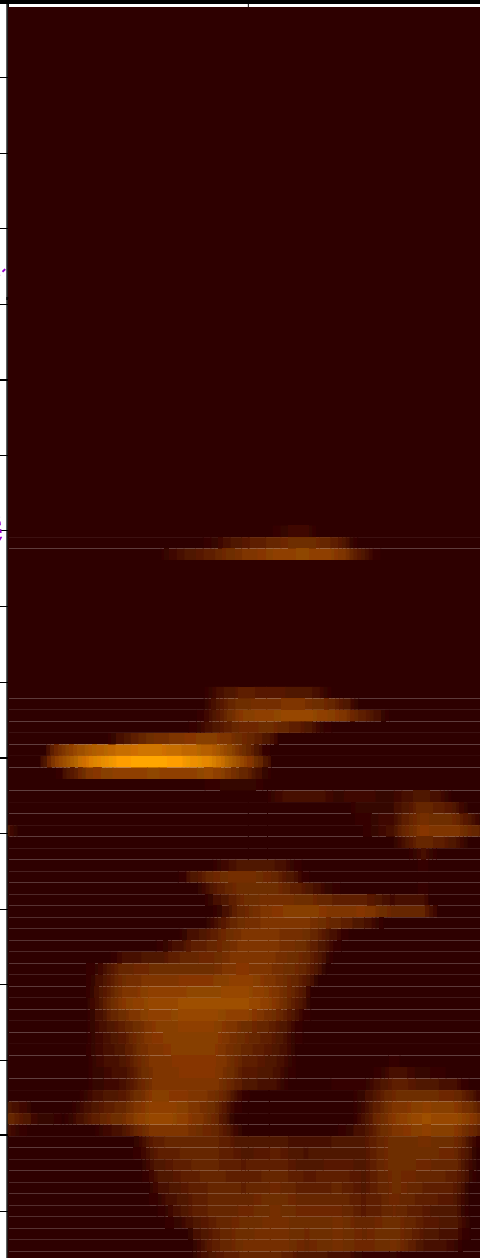
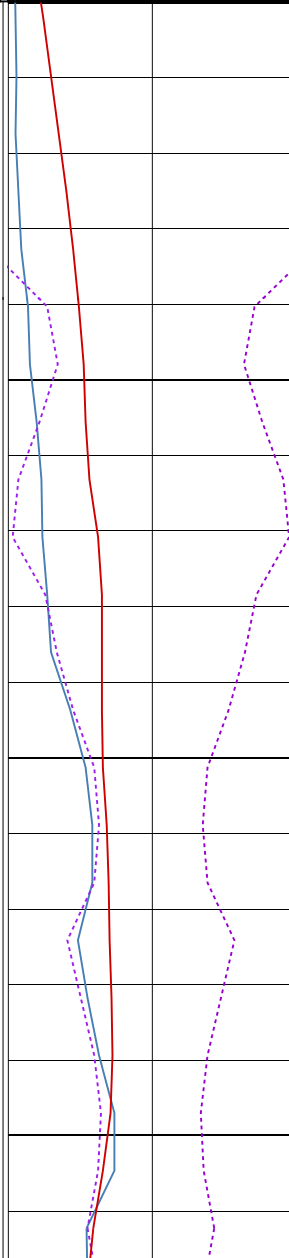

4

6

8

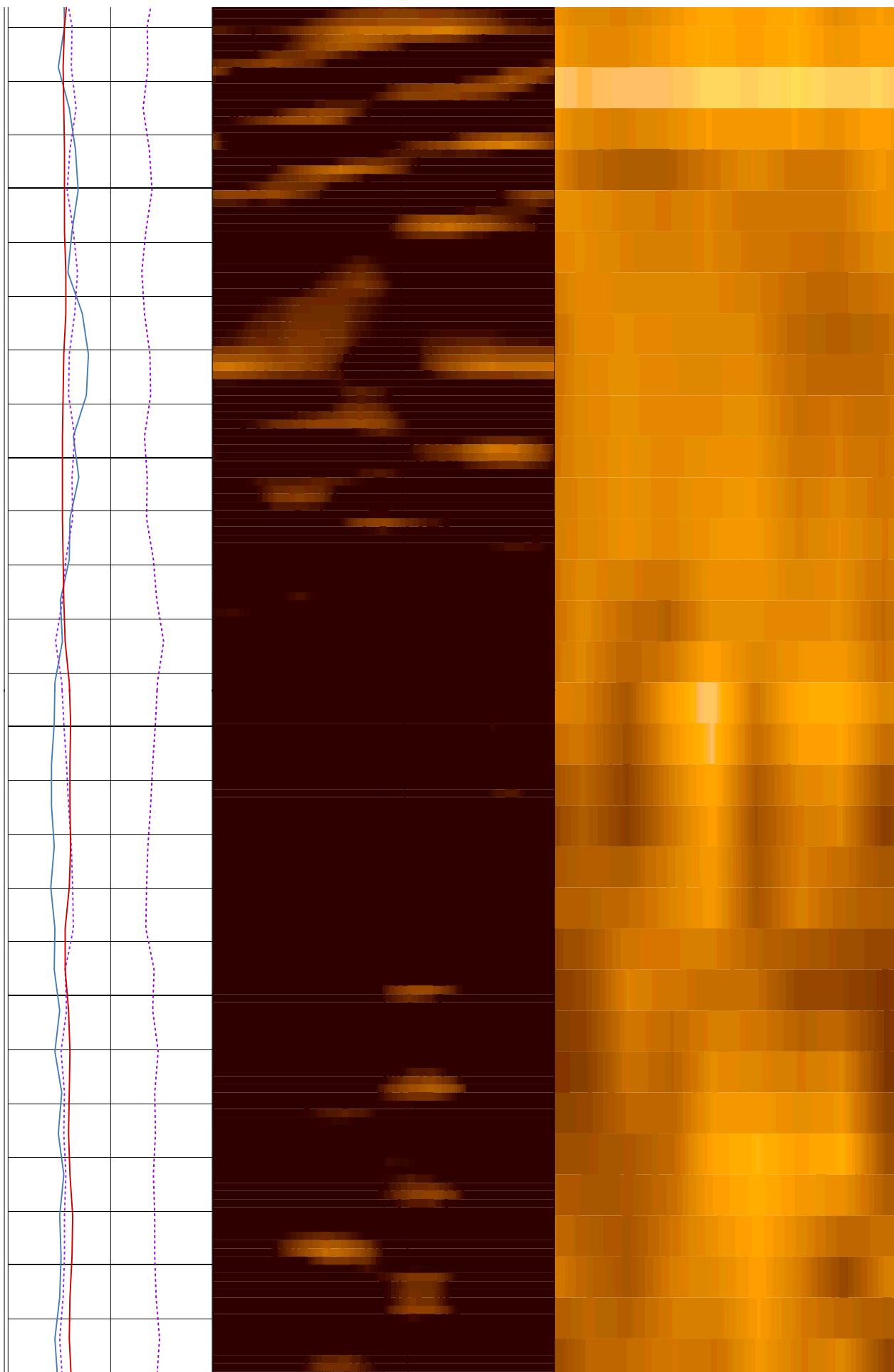

10

12

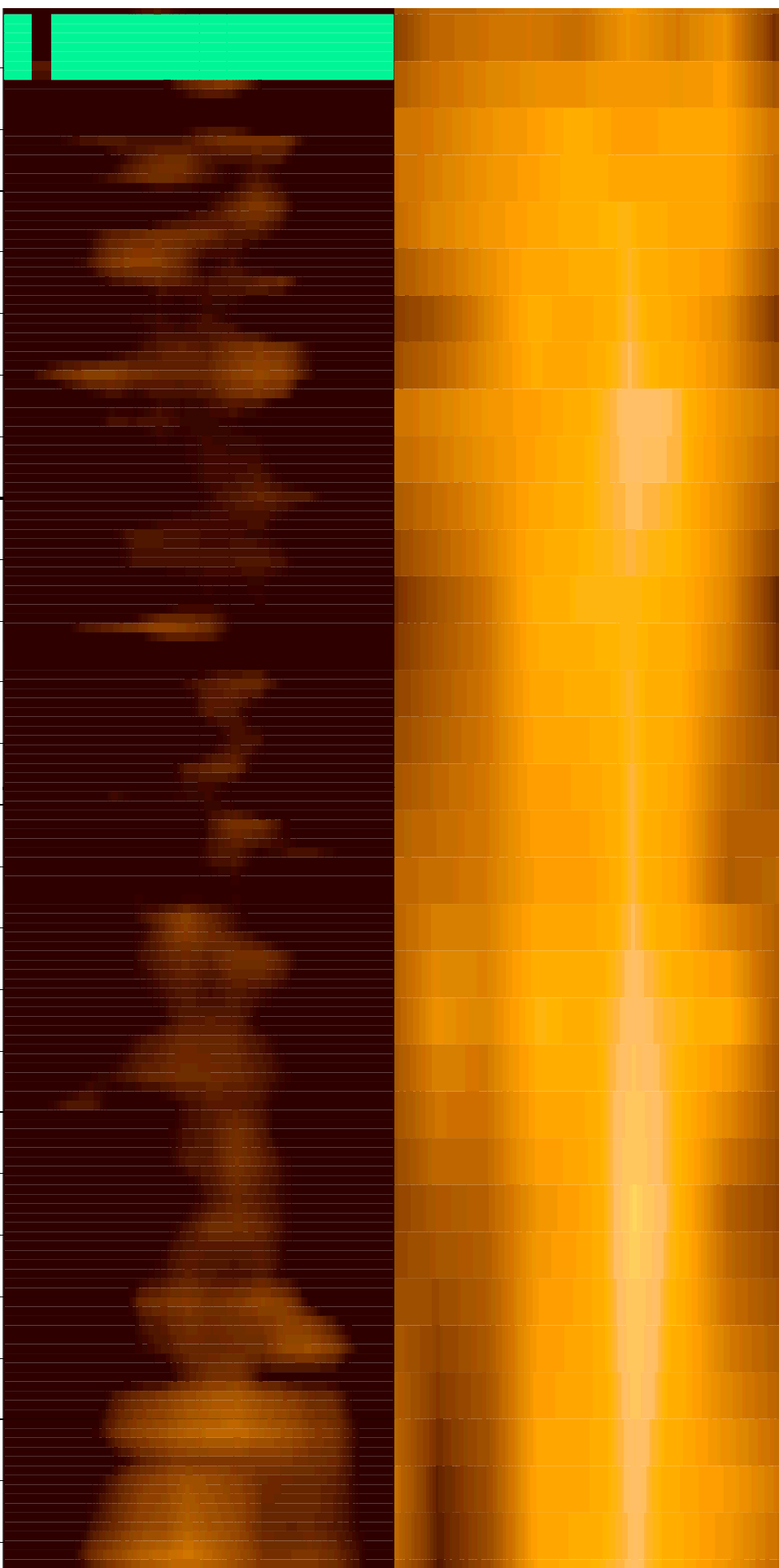
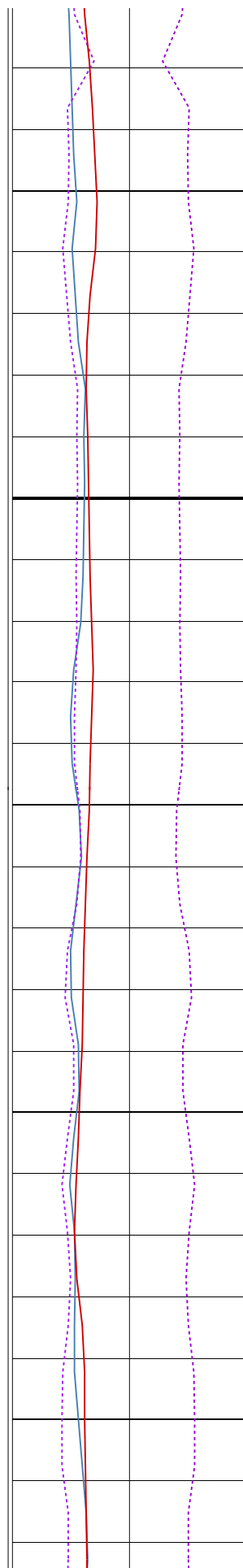

14

16

18

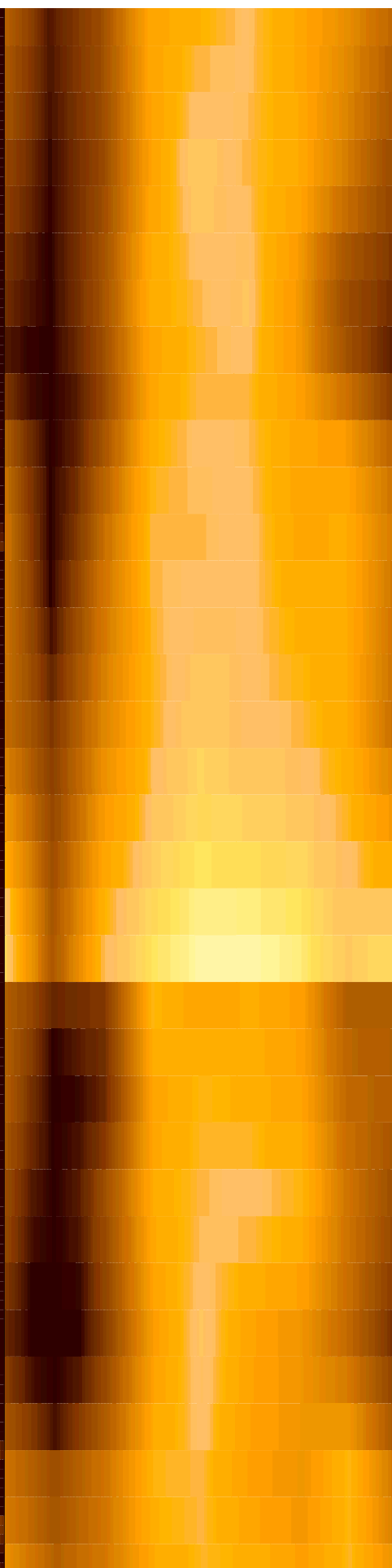
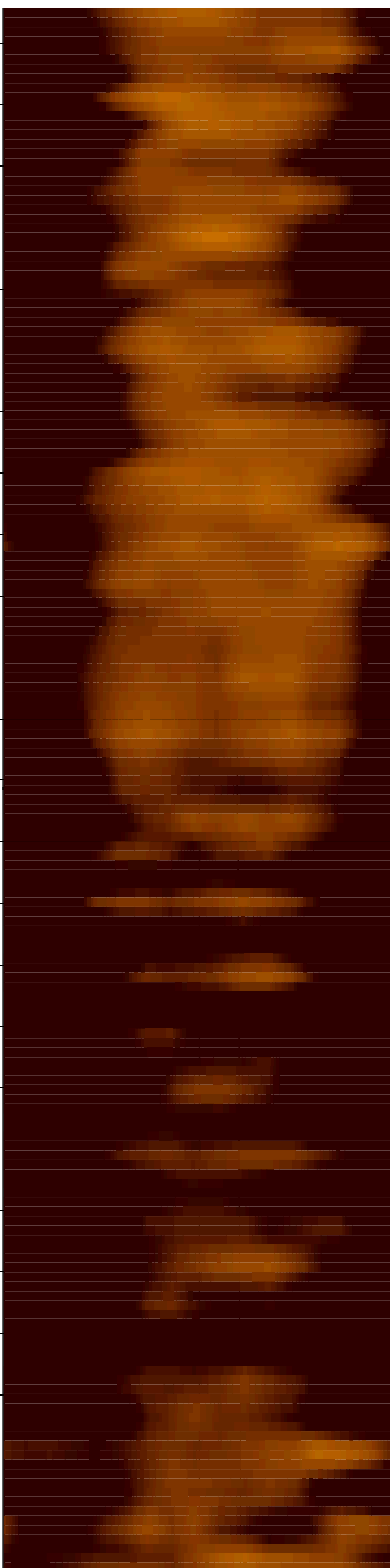
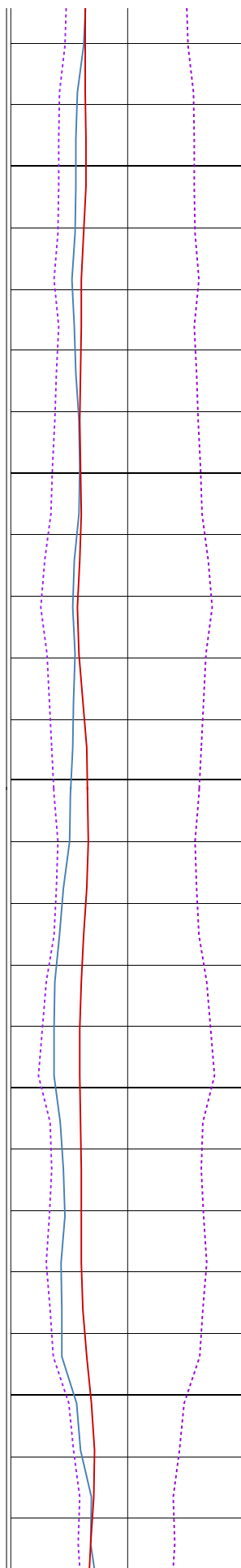

20

22

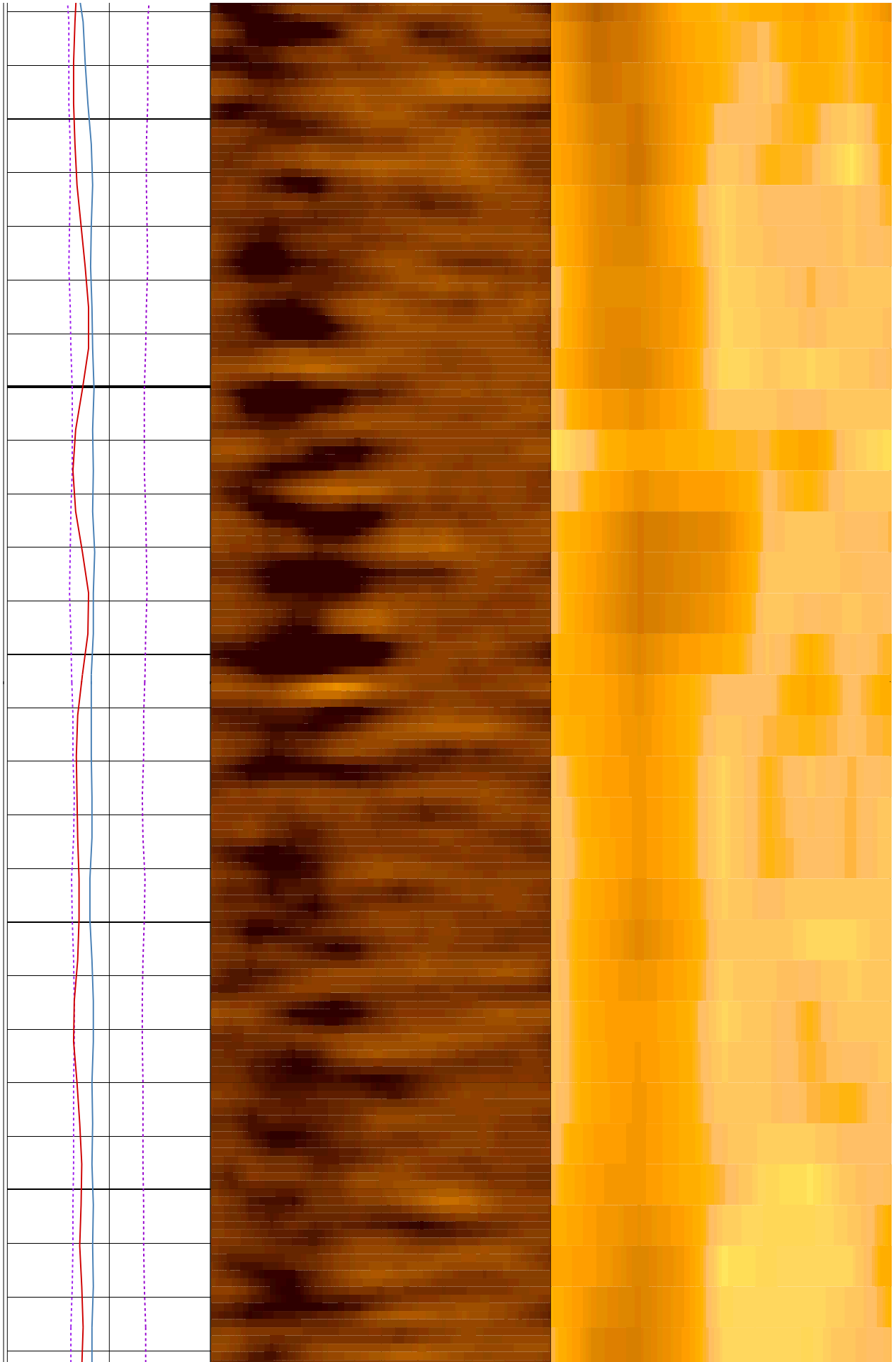

24

26

28

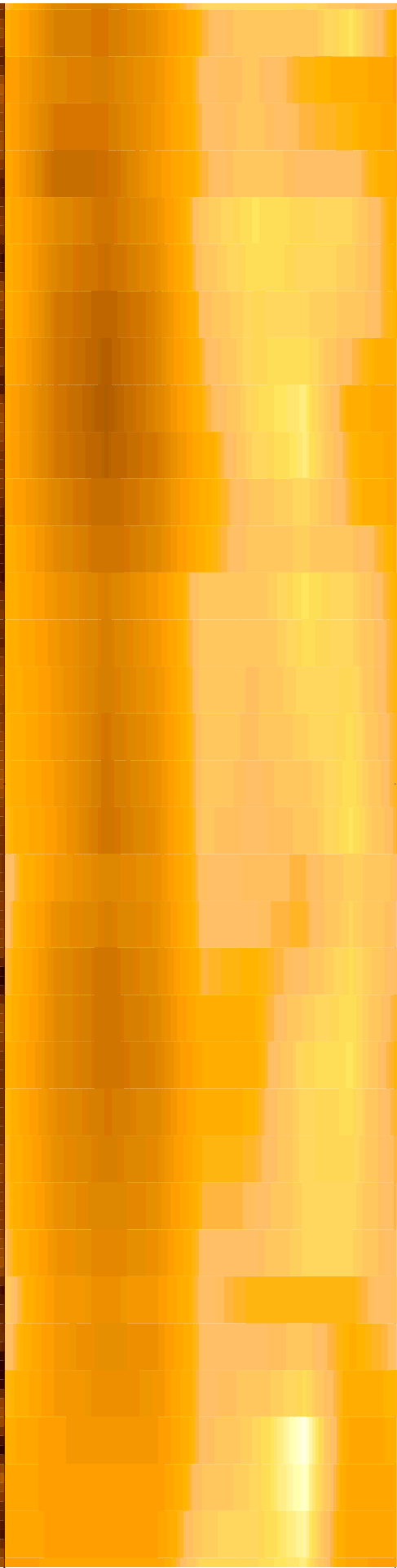
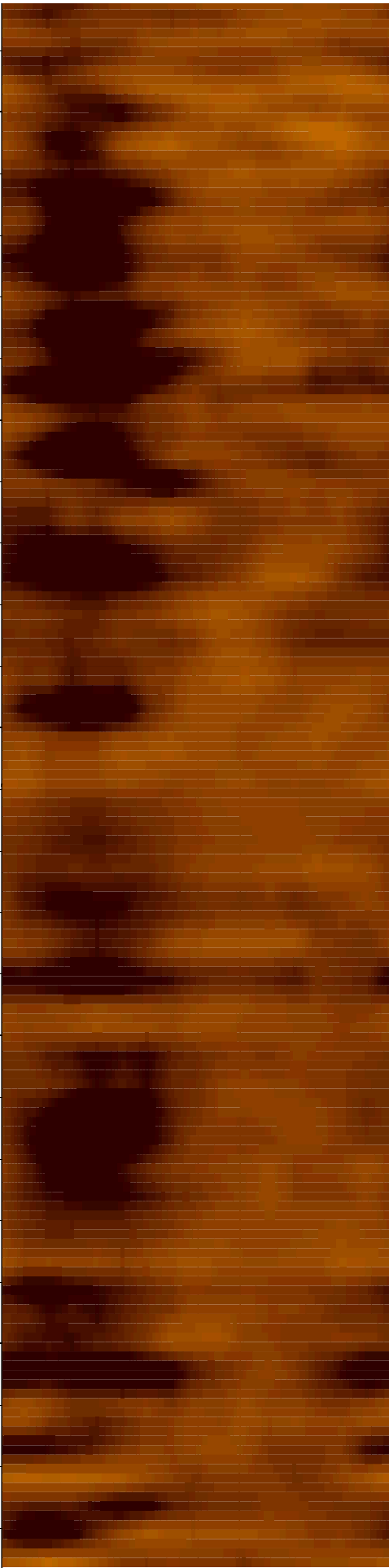
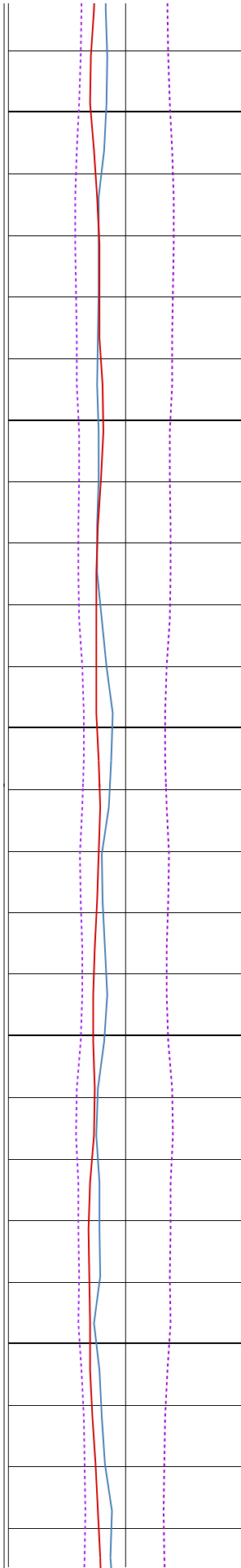

30

32

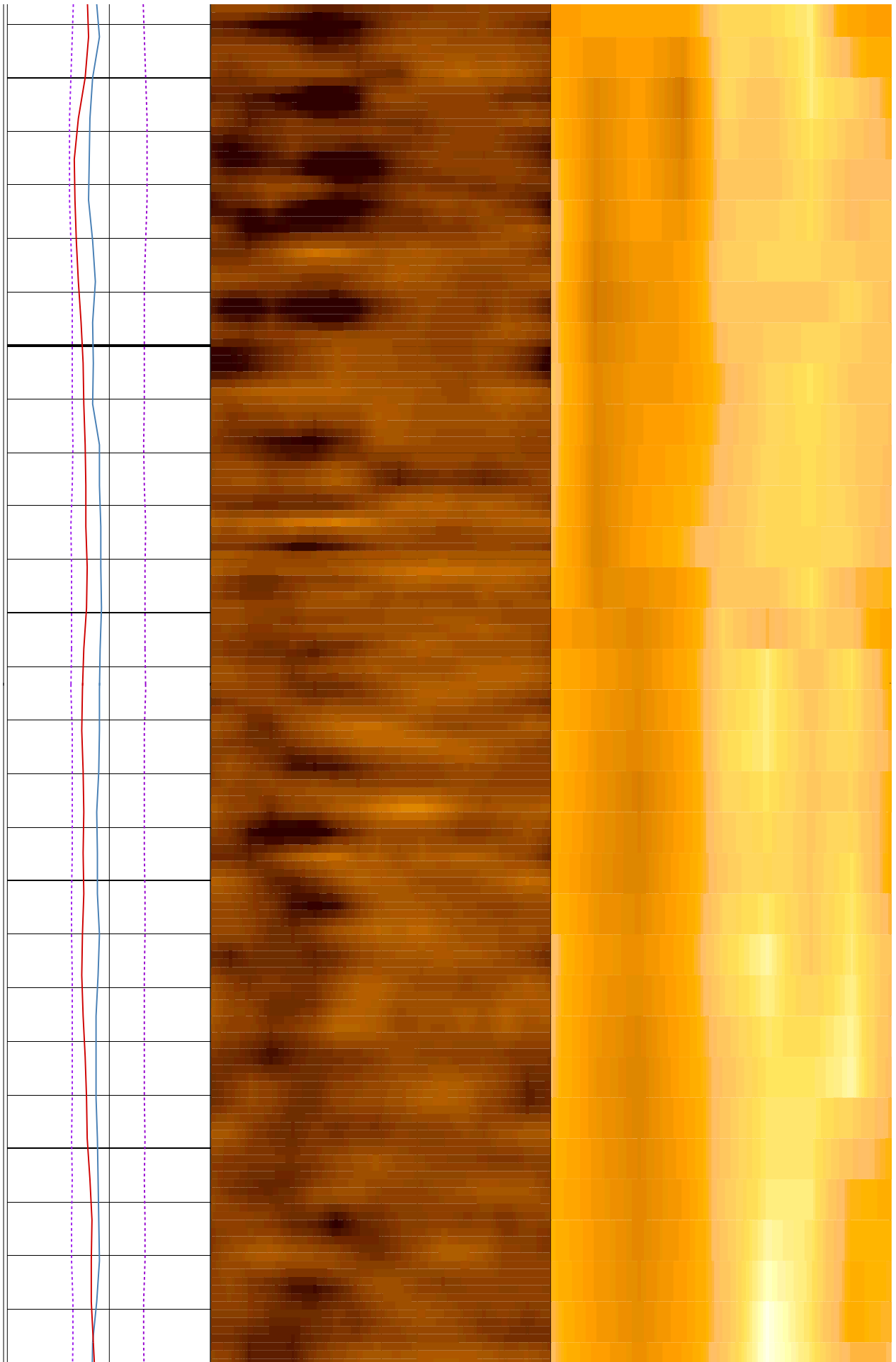

34

36

38

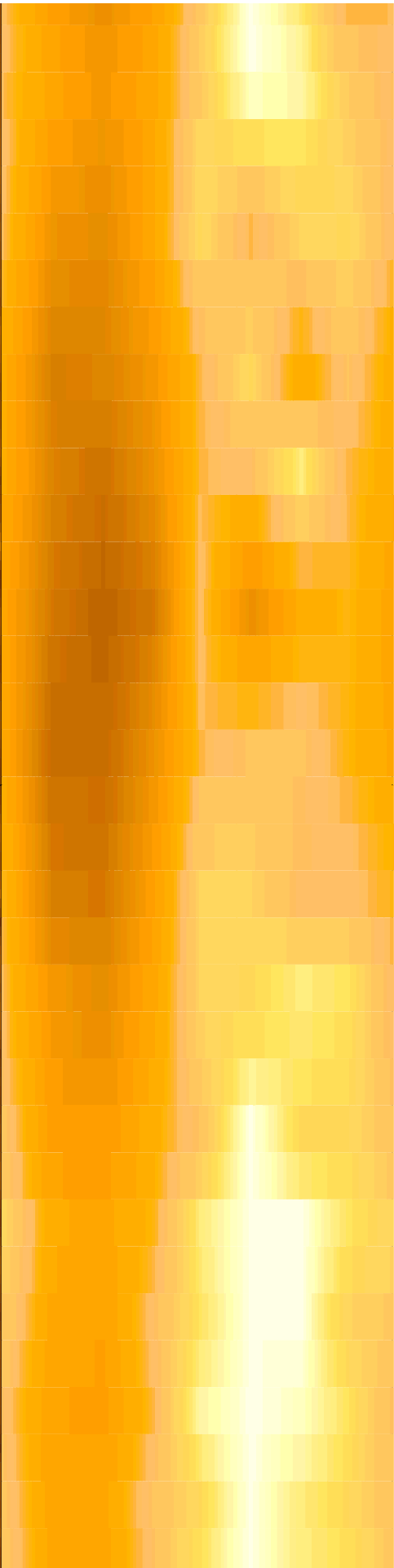
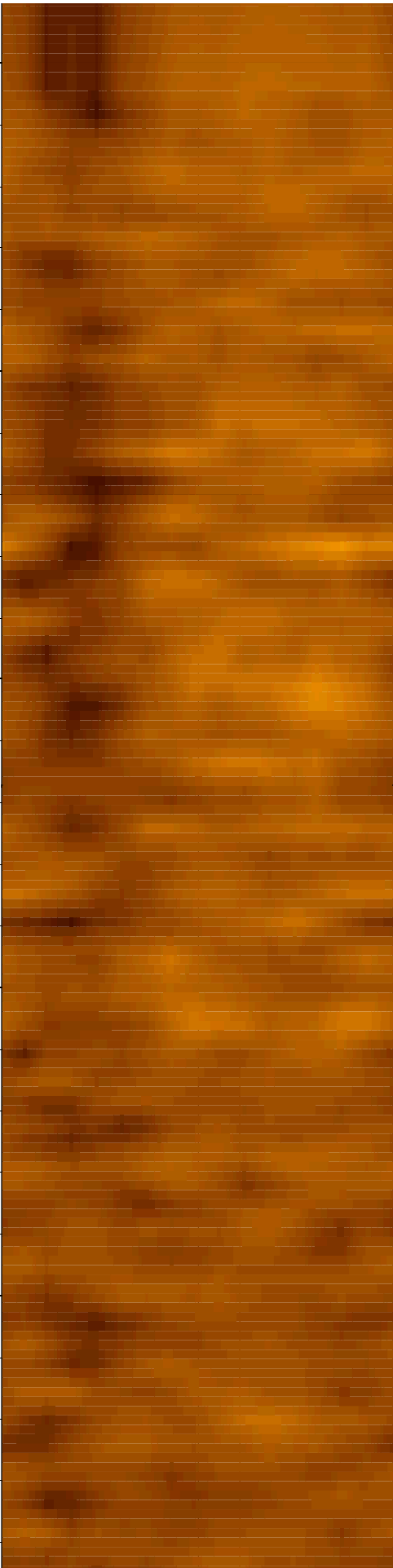
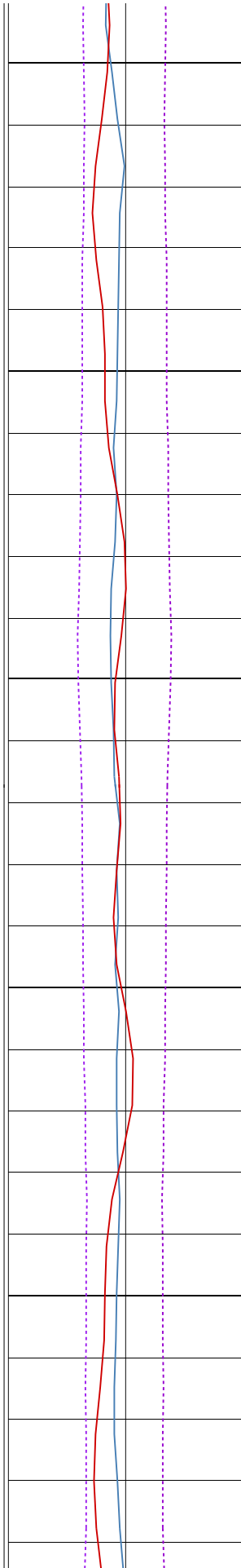

40

42

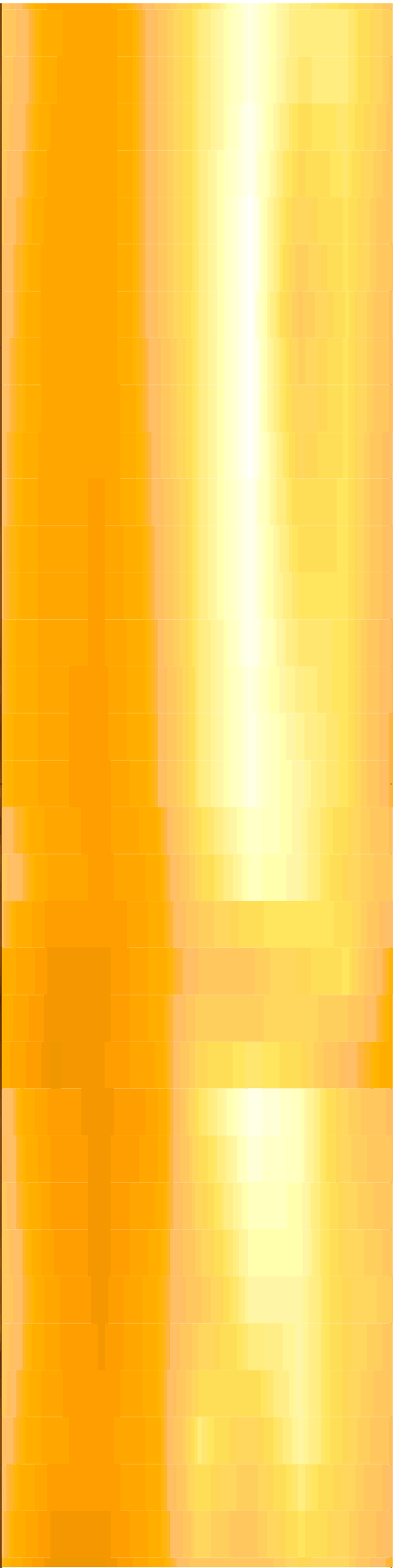
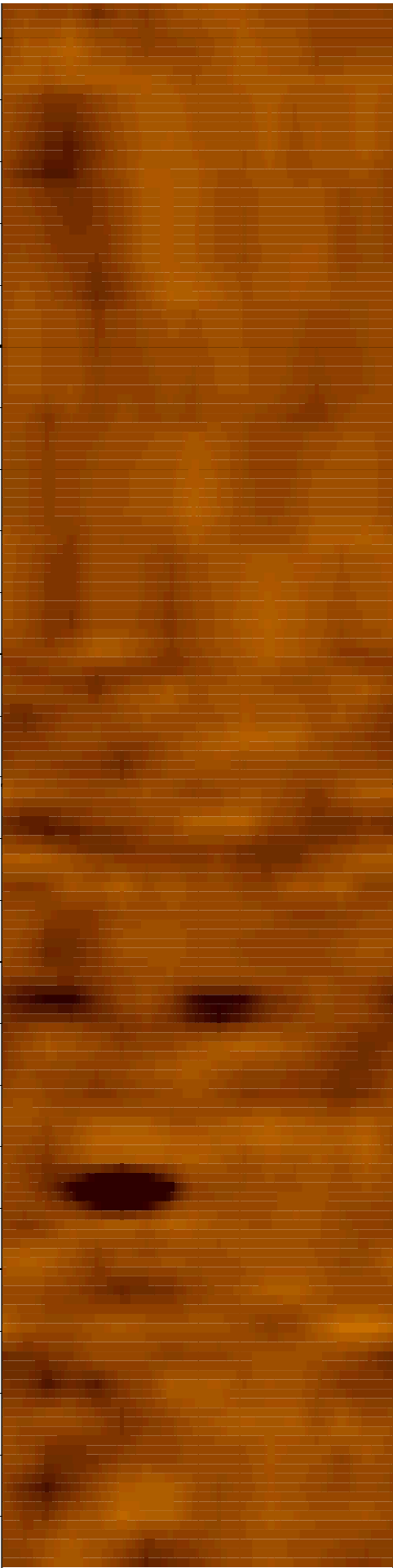
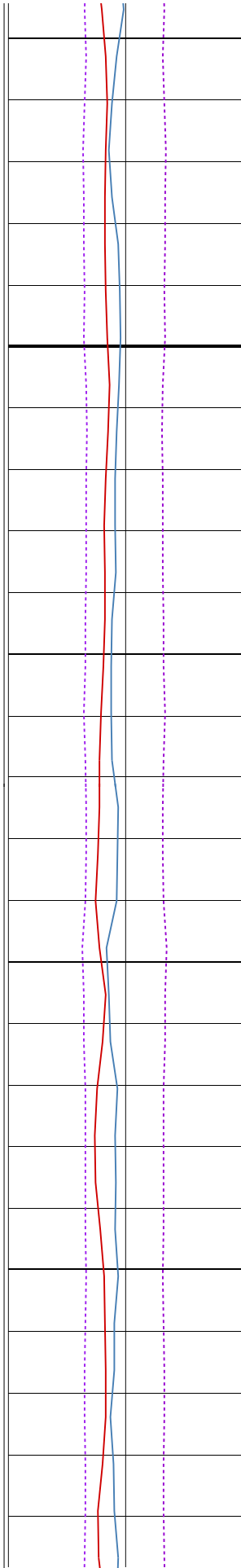

44

46

48

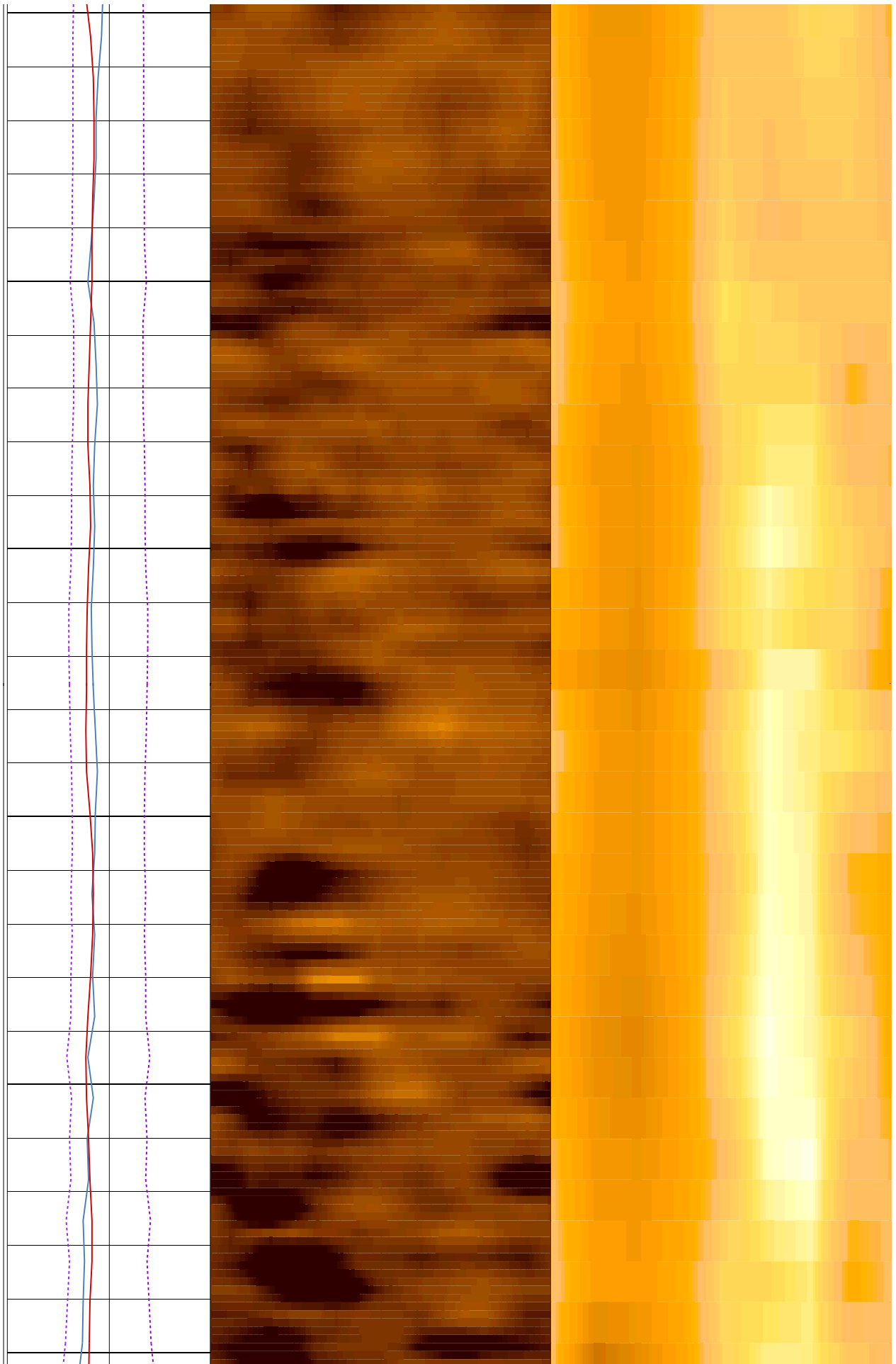

50

52

54

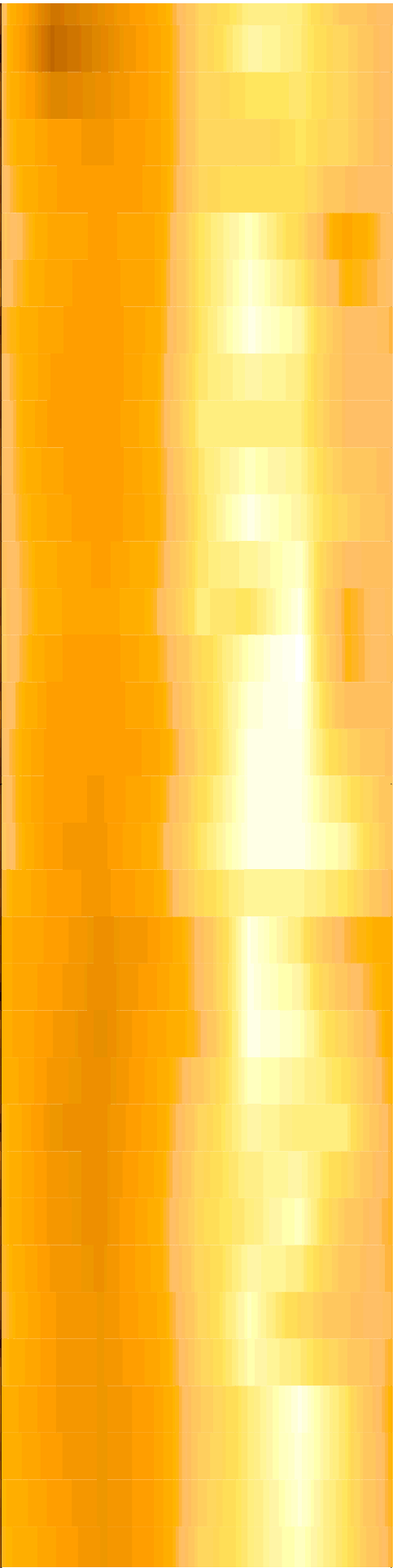
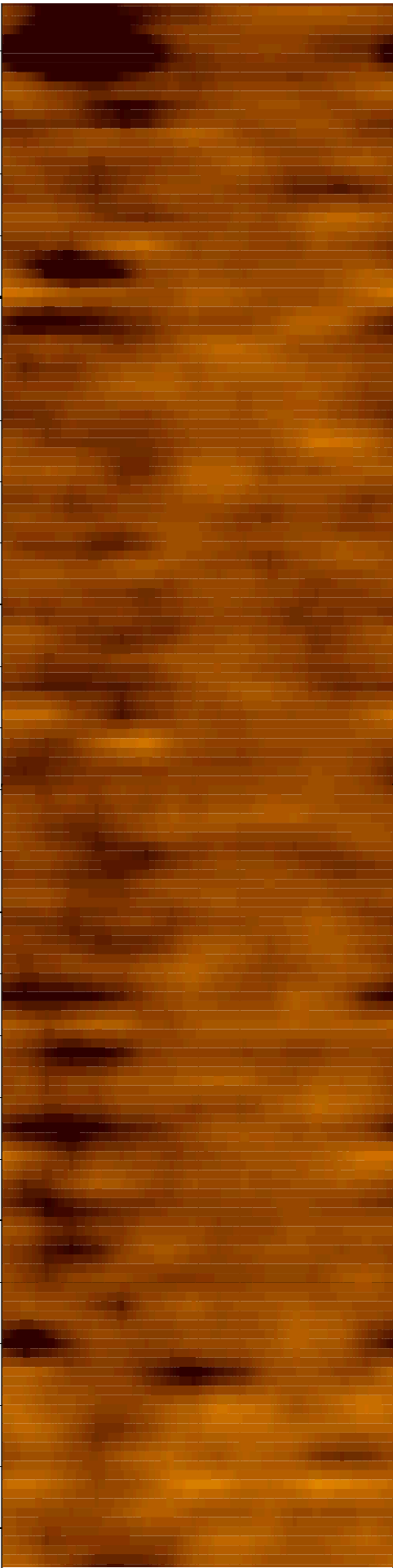
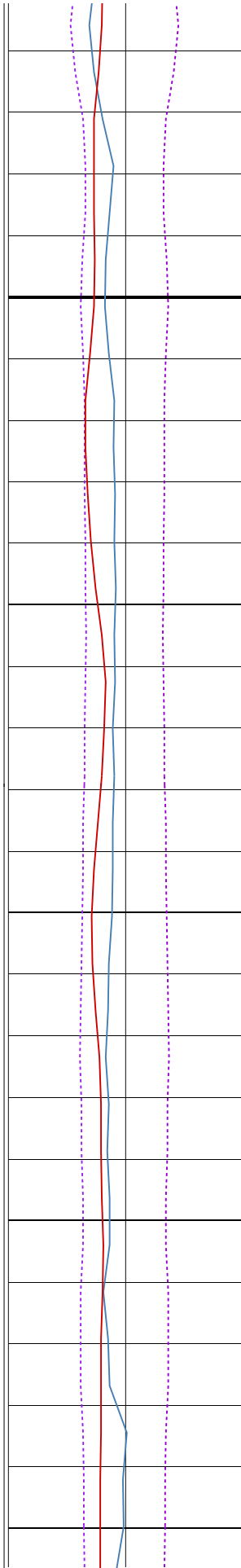

56

58

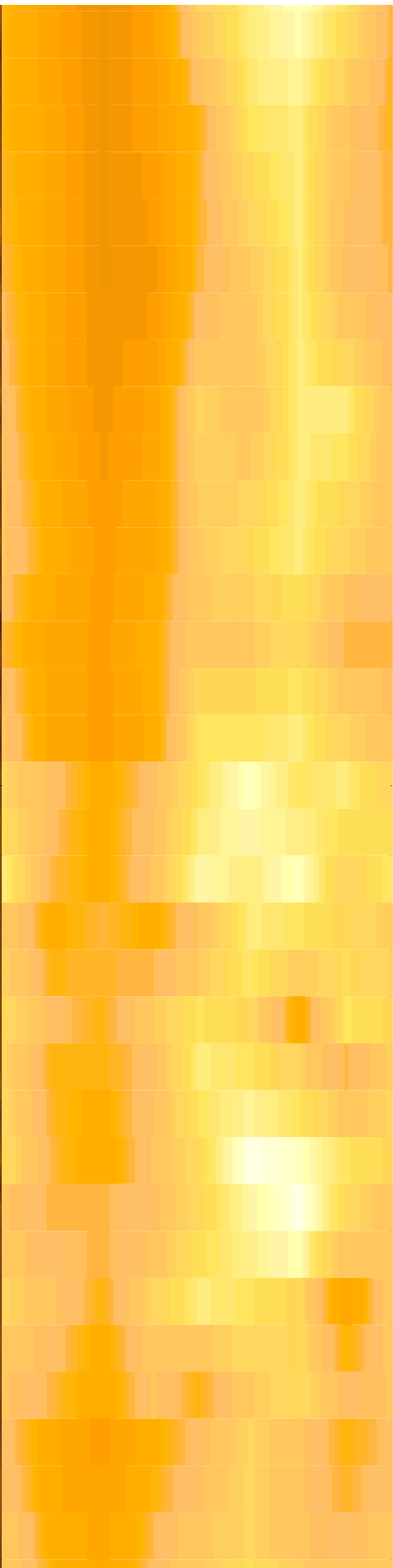
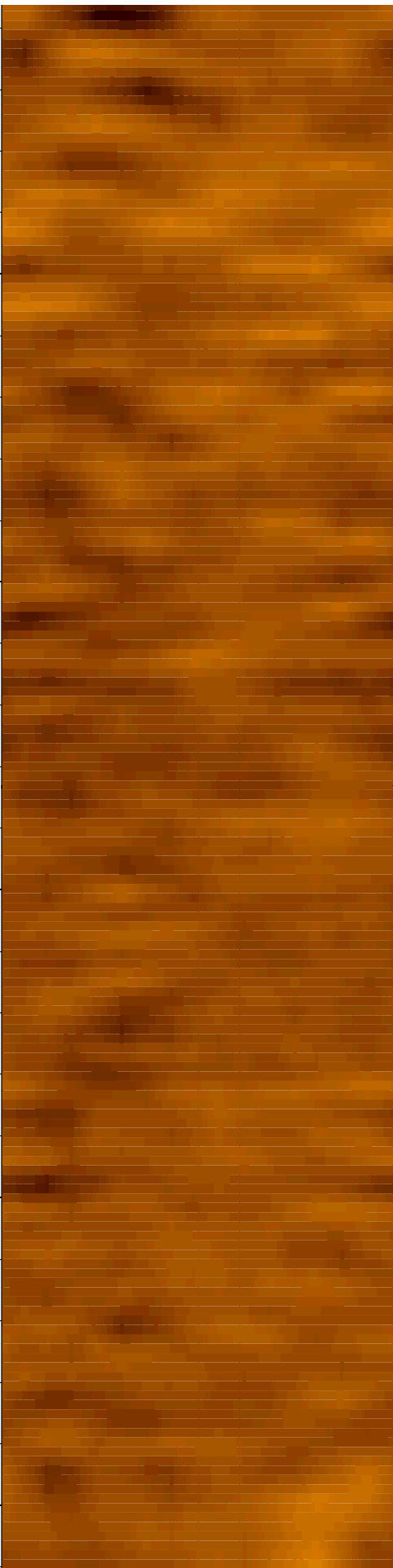
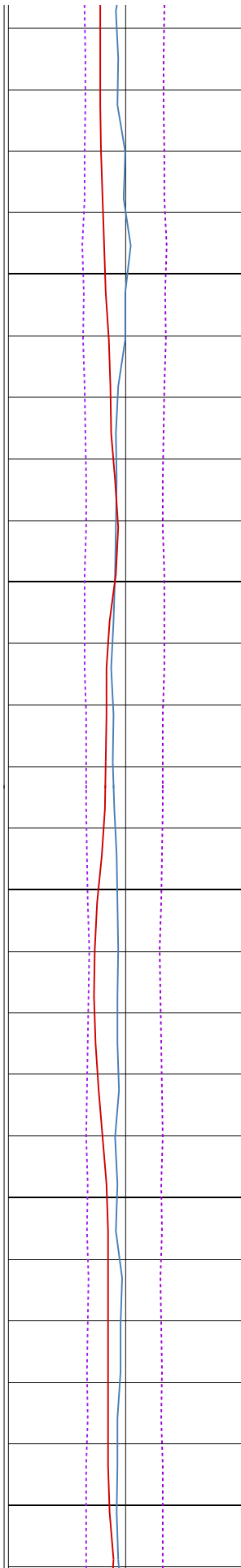

60

62

64

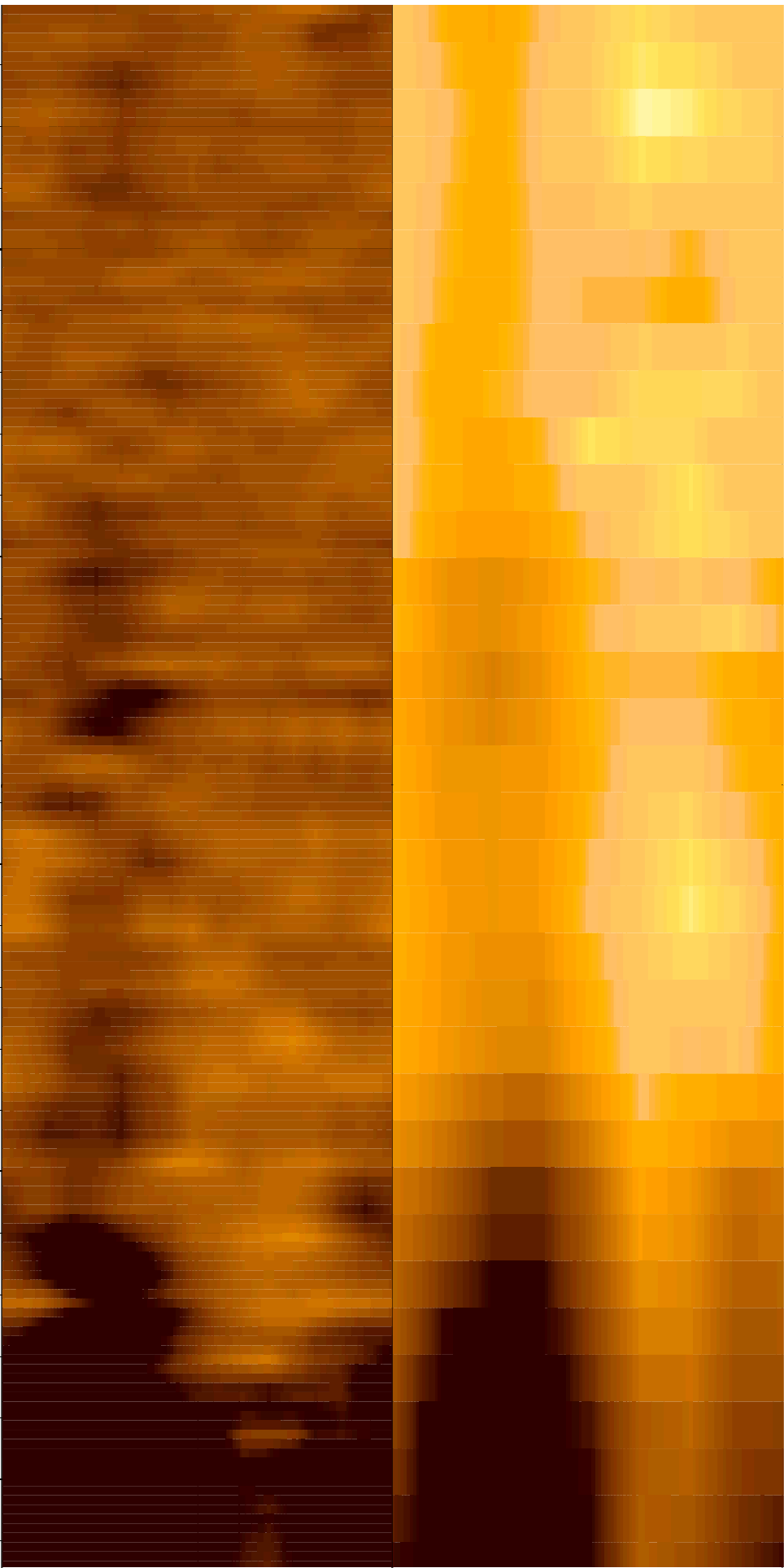
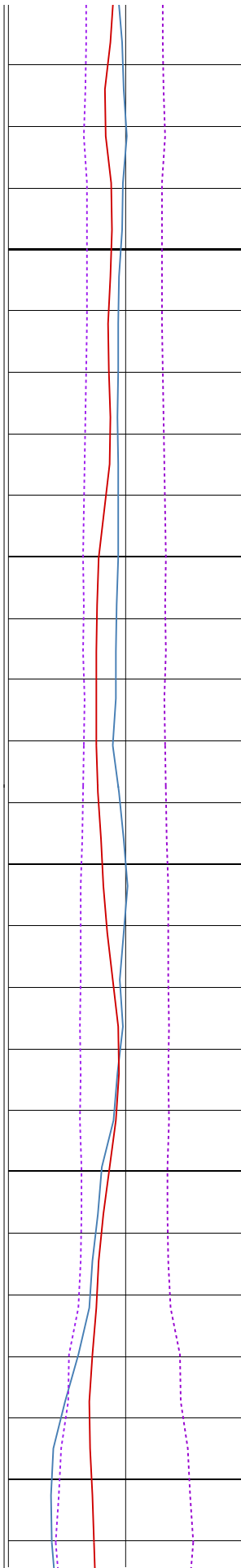

66

68

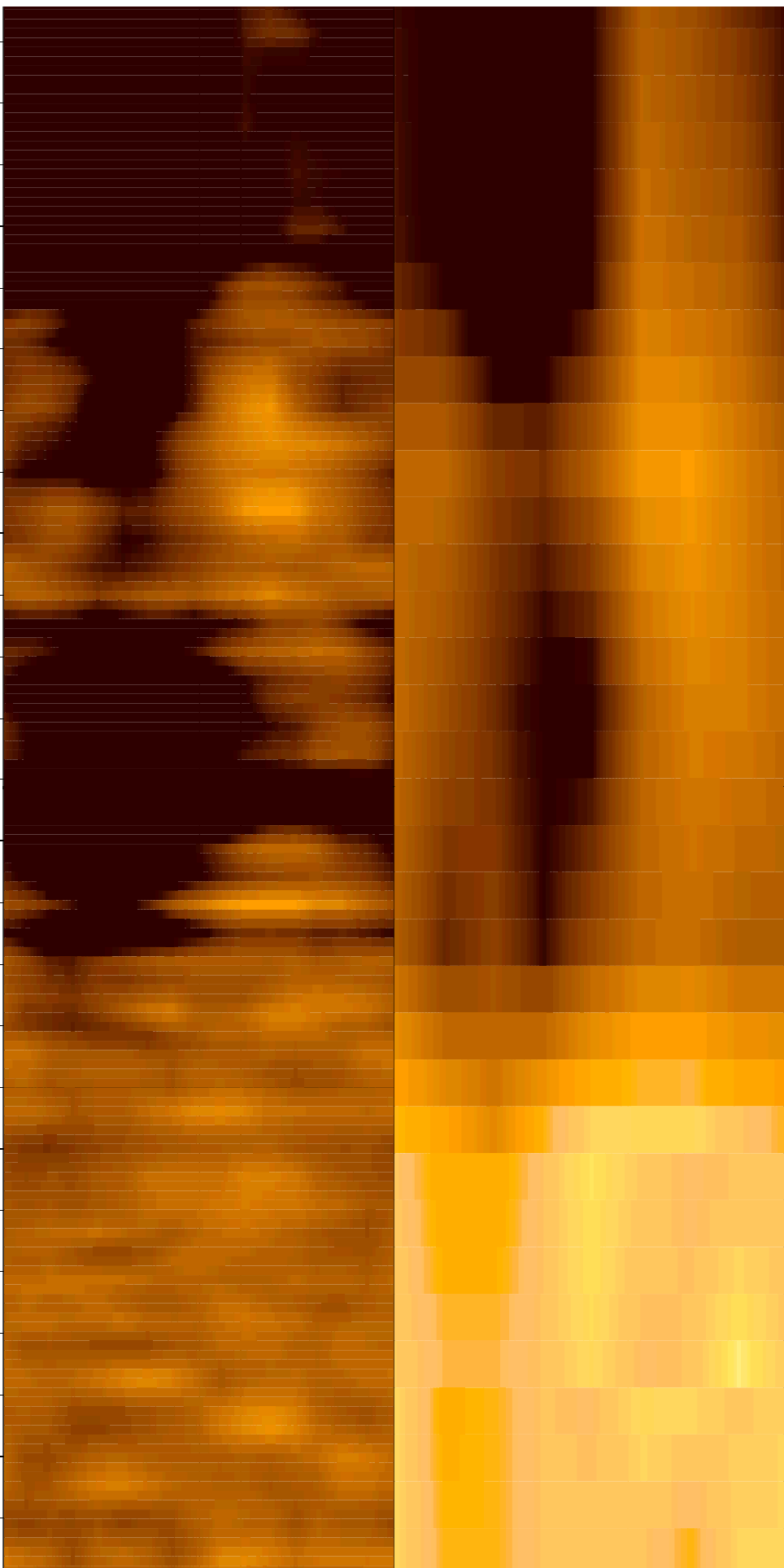

70

72

74

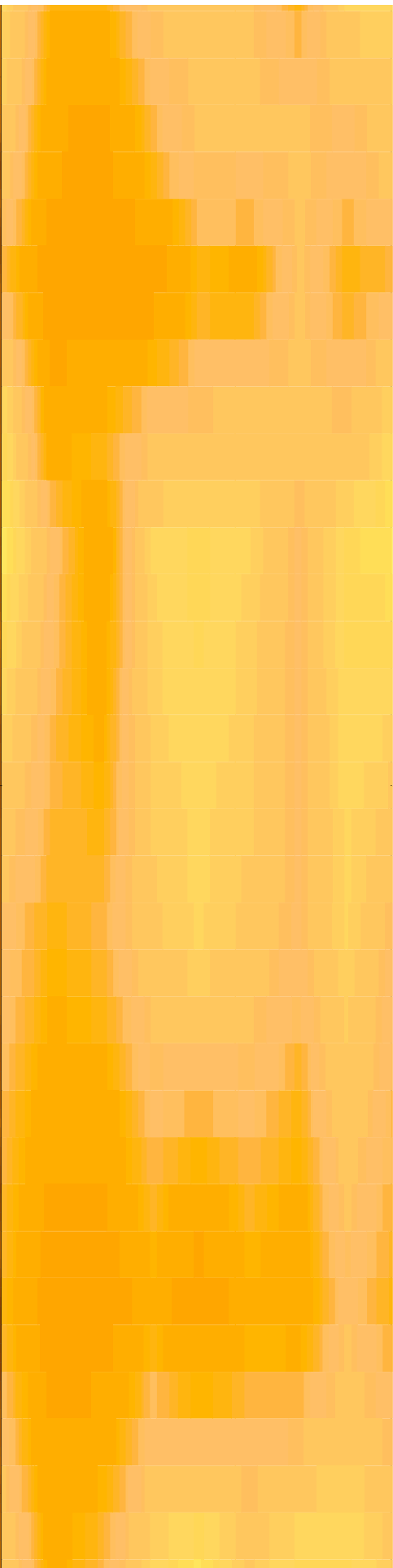
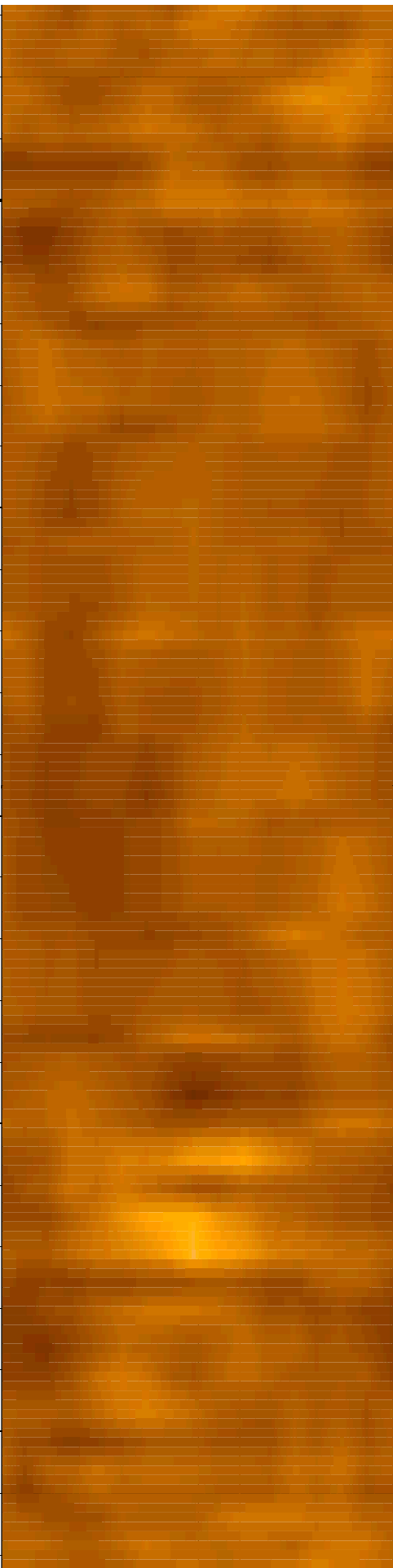
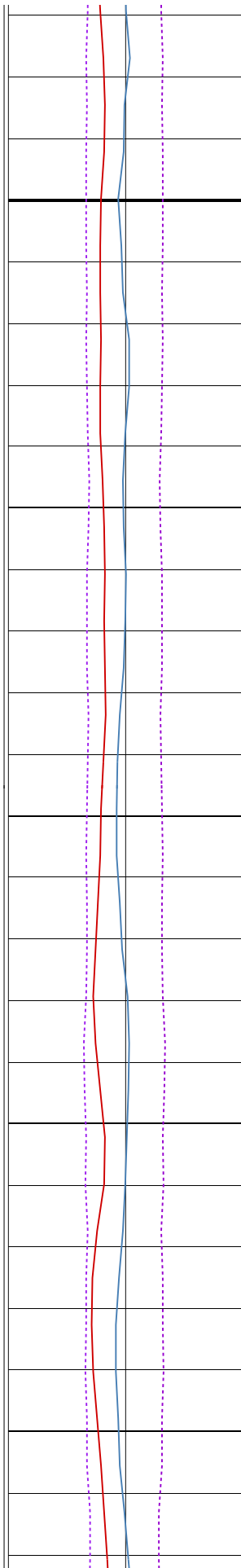

76

78

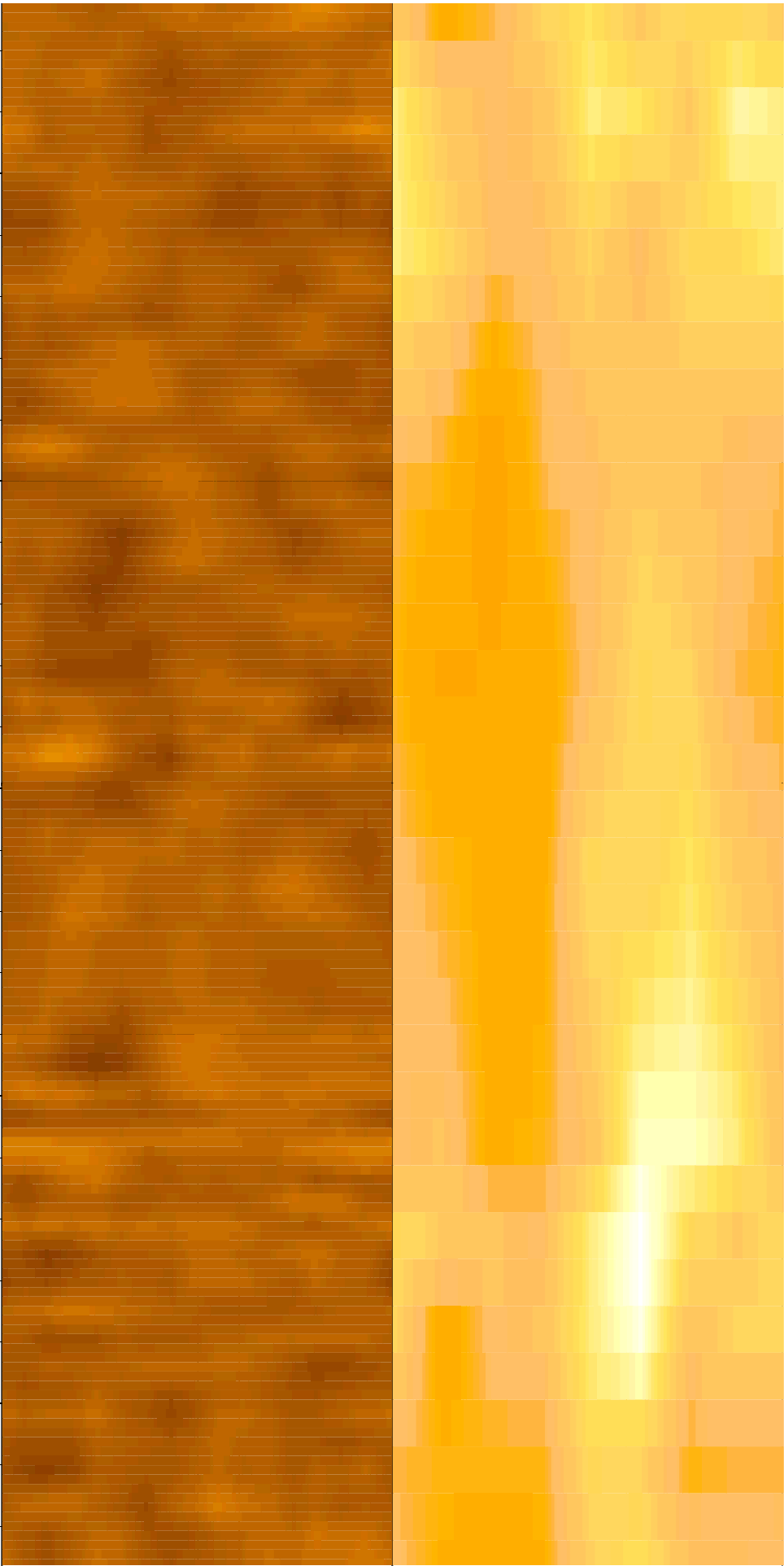
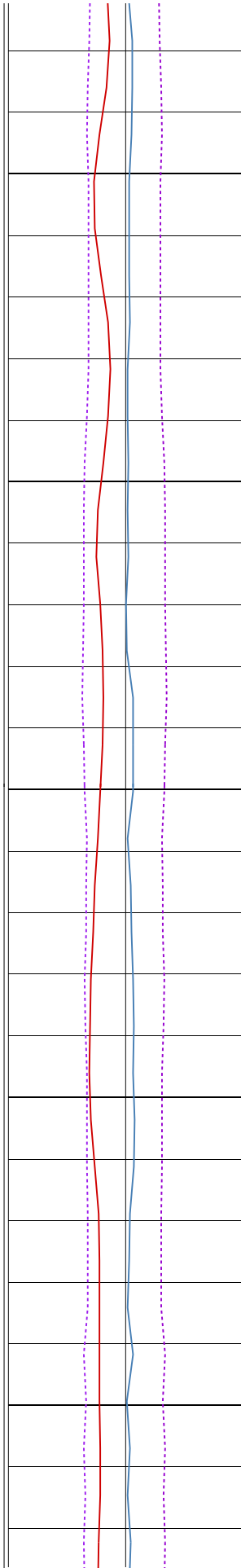

80

82

84

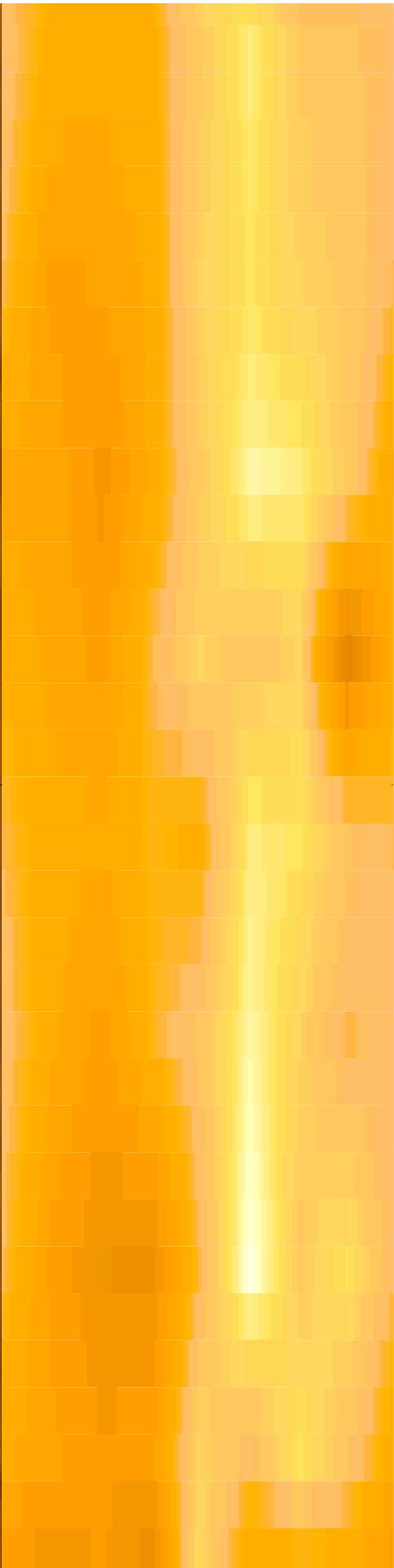
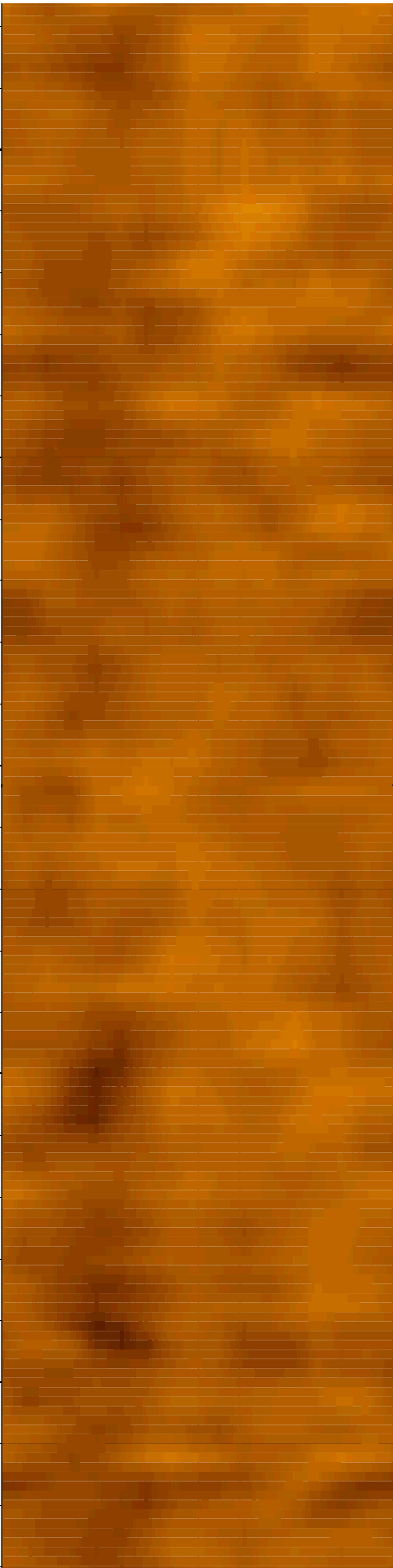
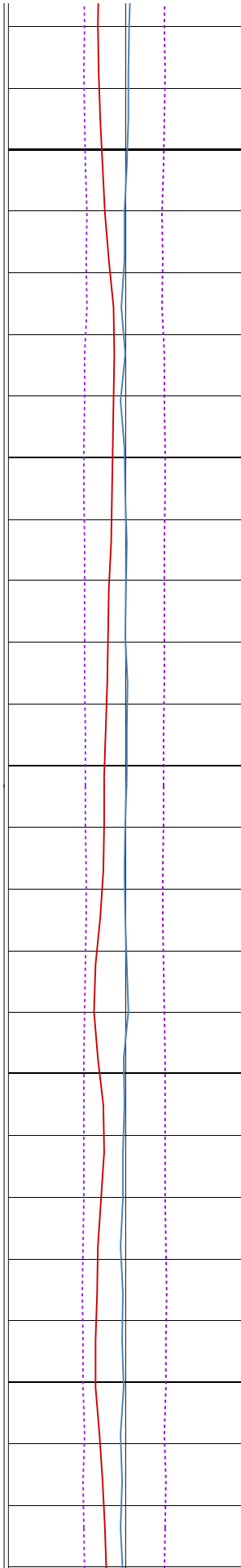

86

88

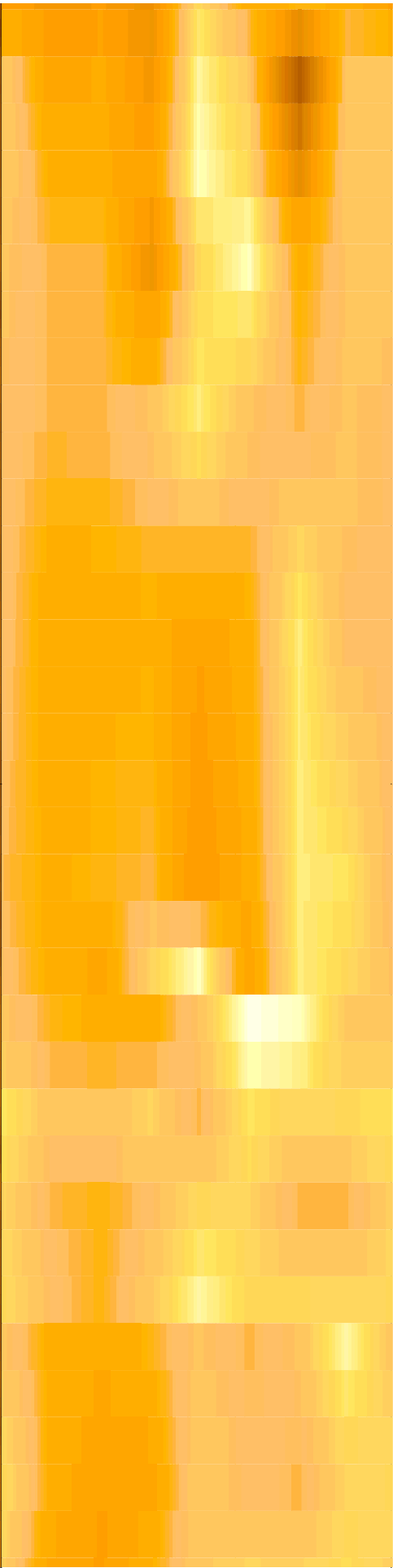
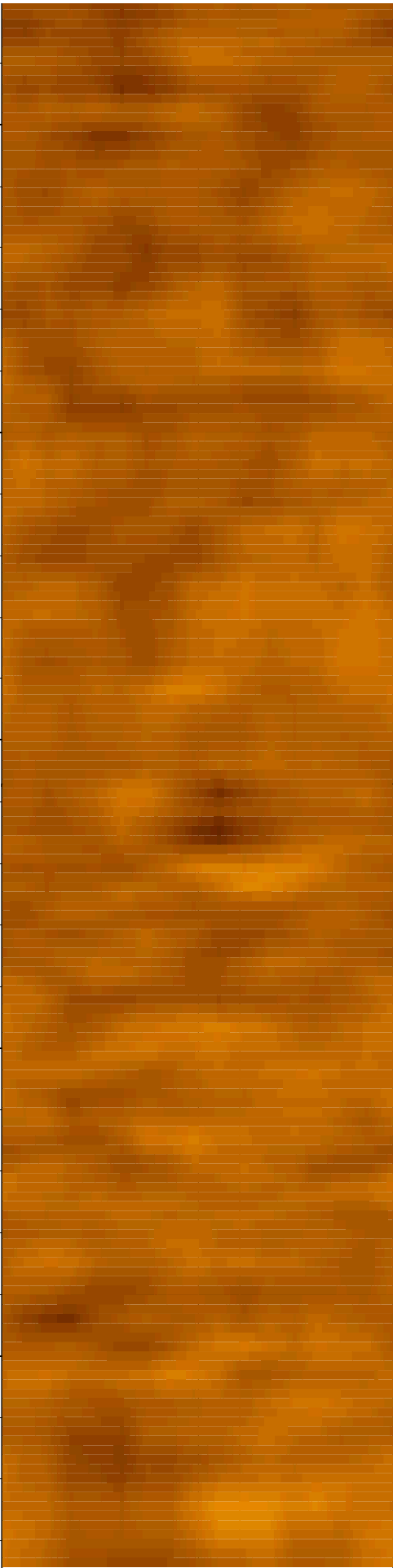
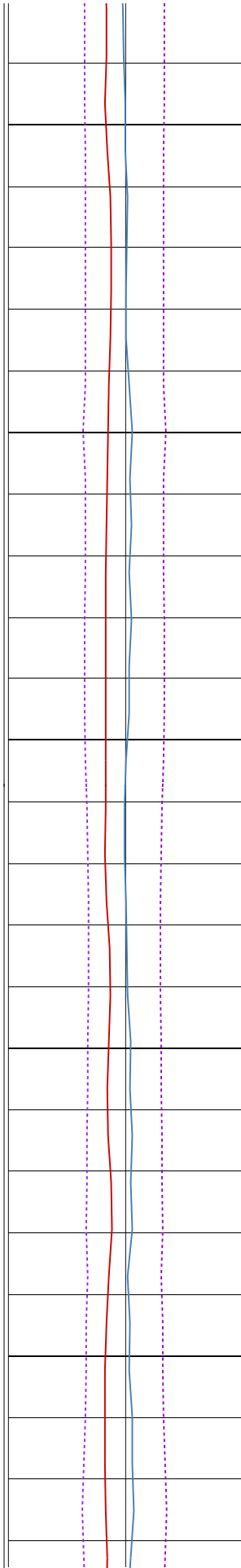

90

92

94

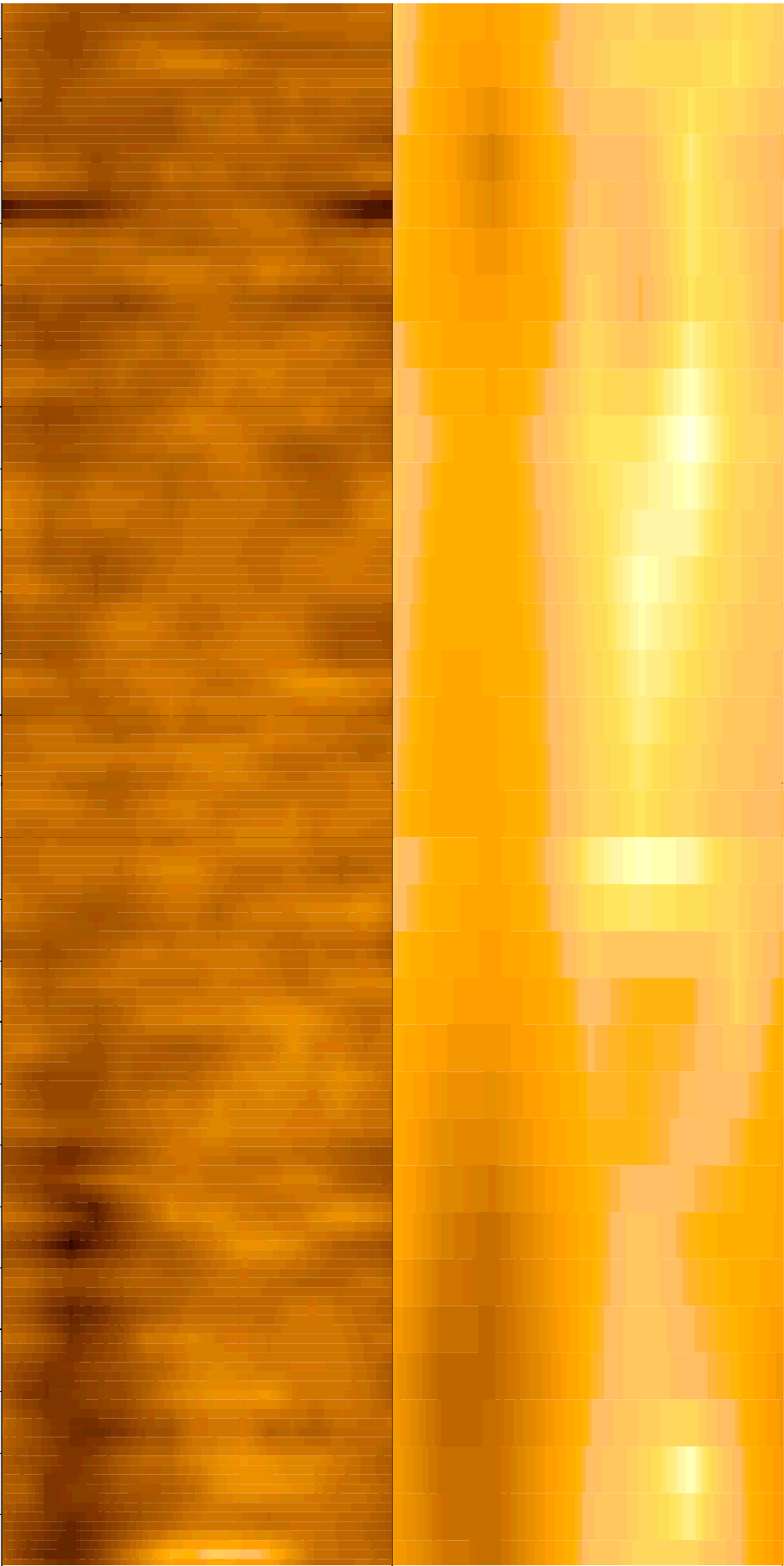
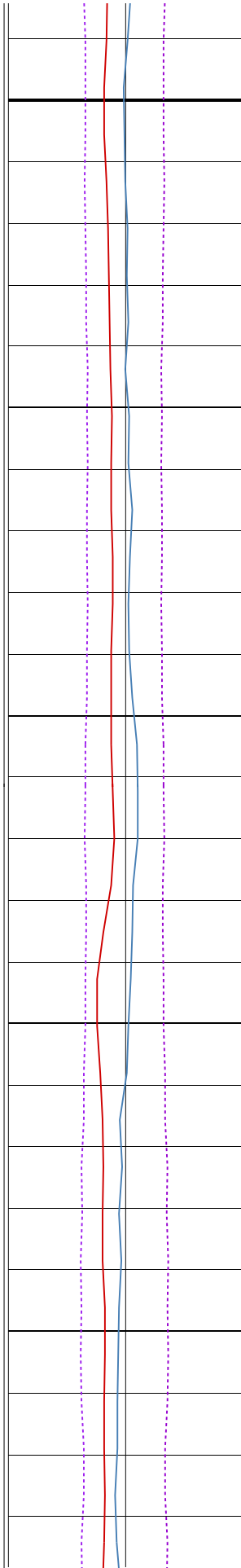

96

98

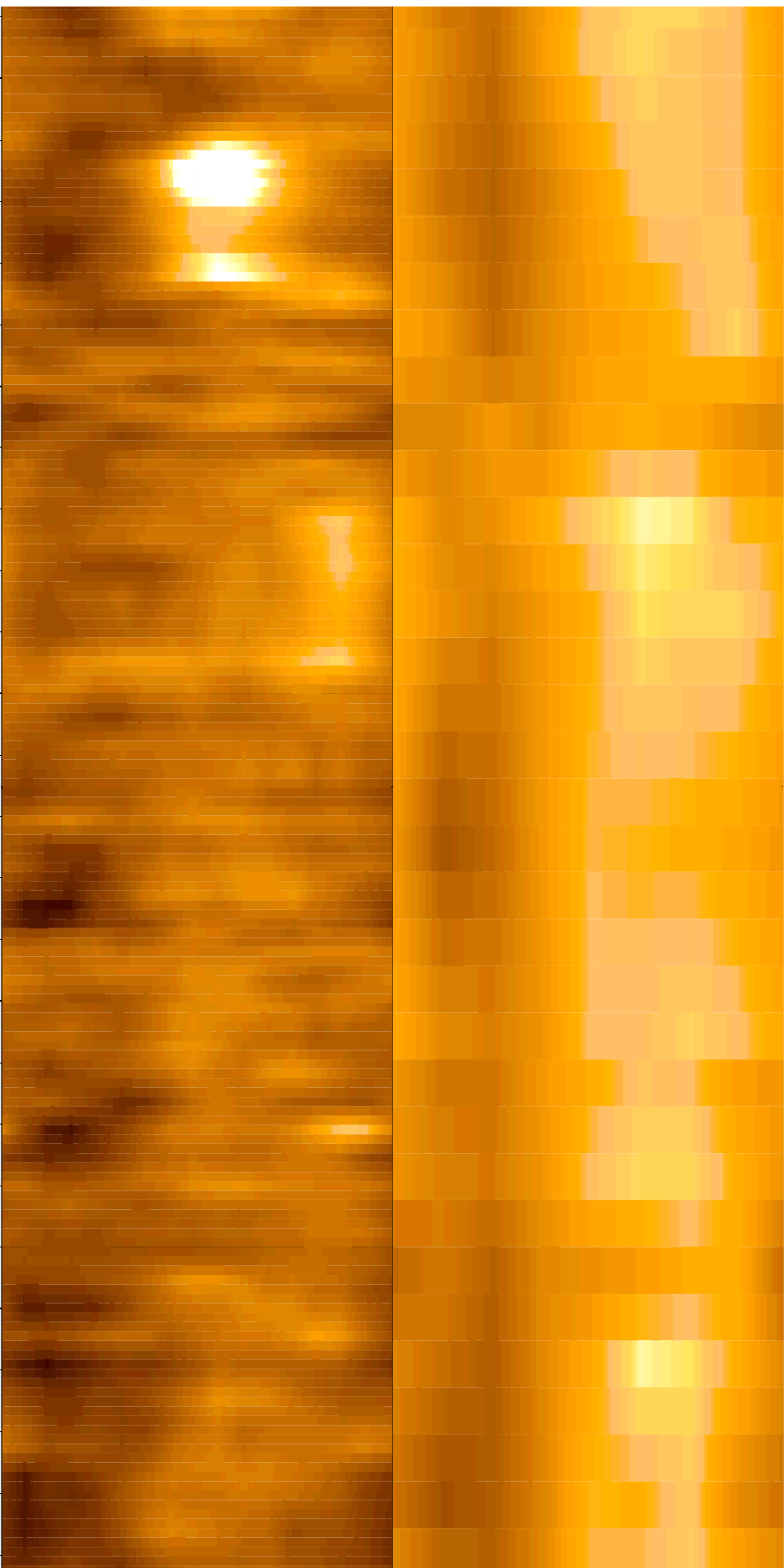
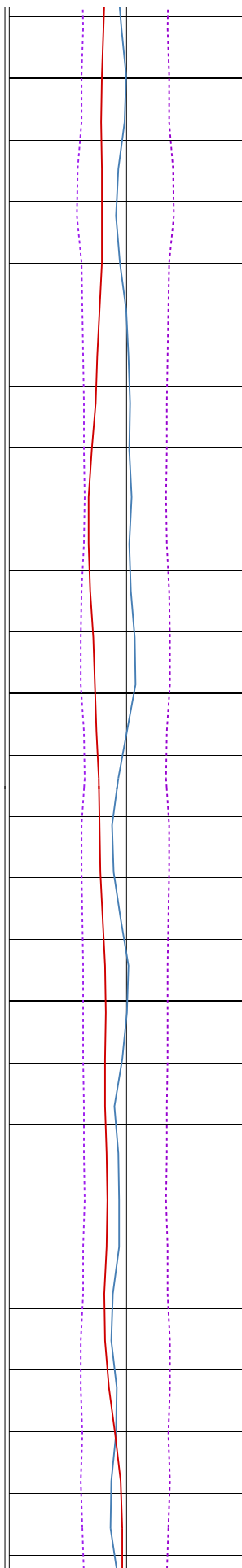

100

102

104

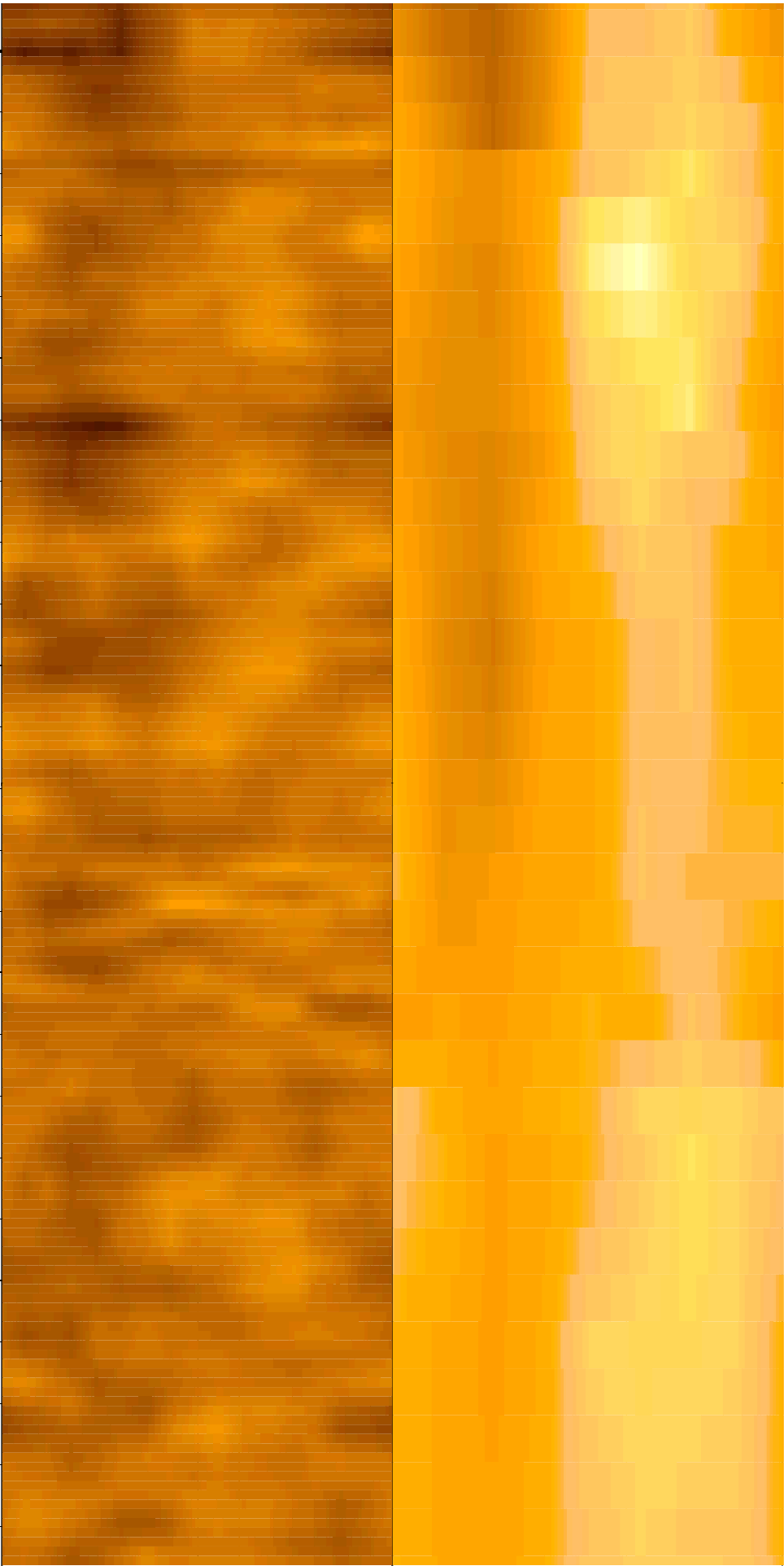
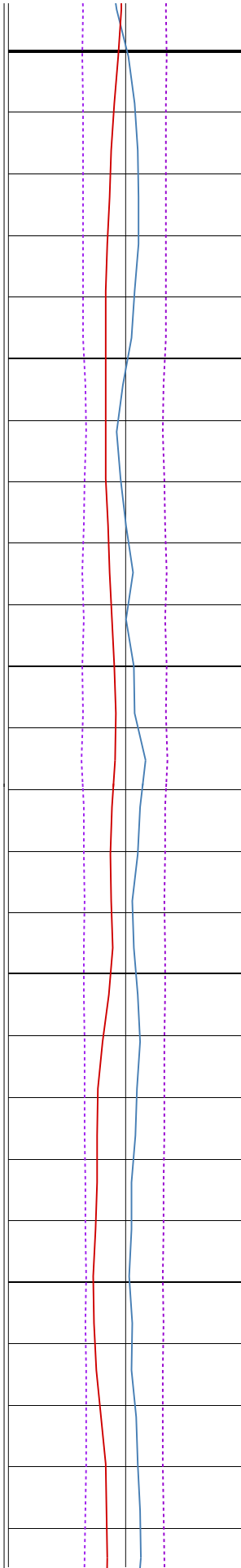

106

108

110

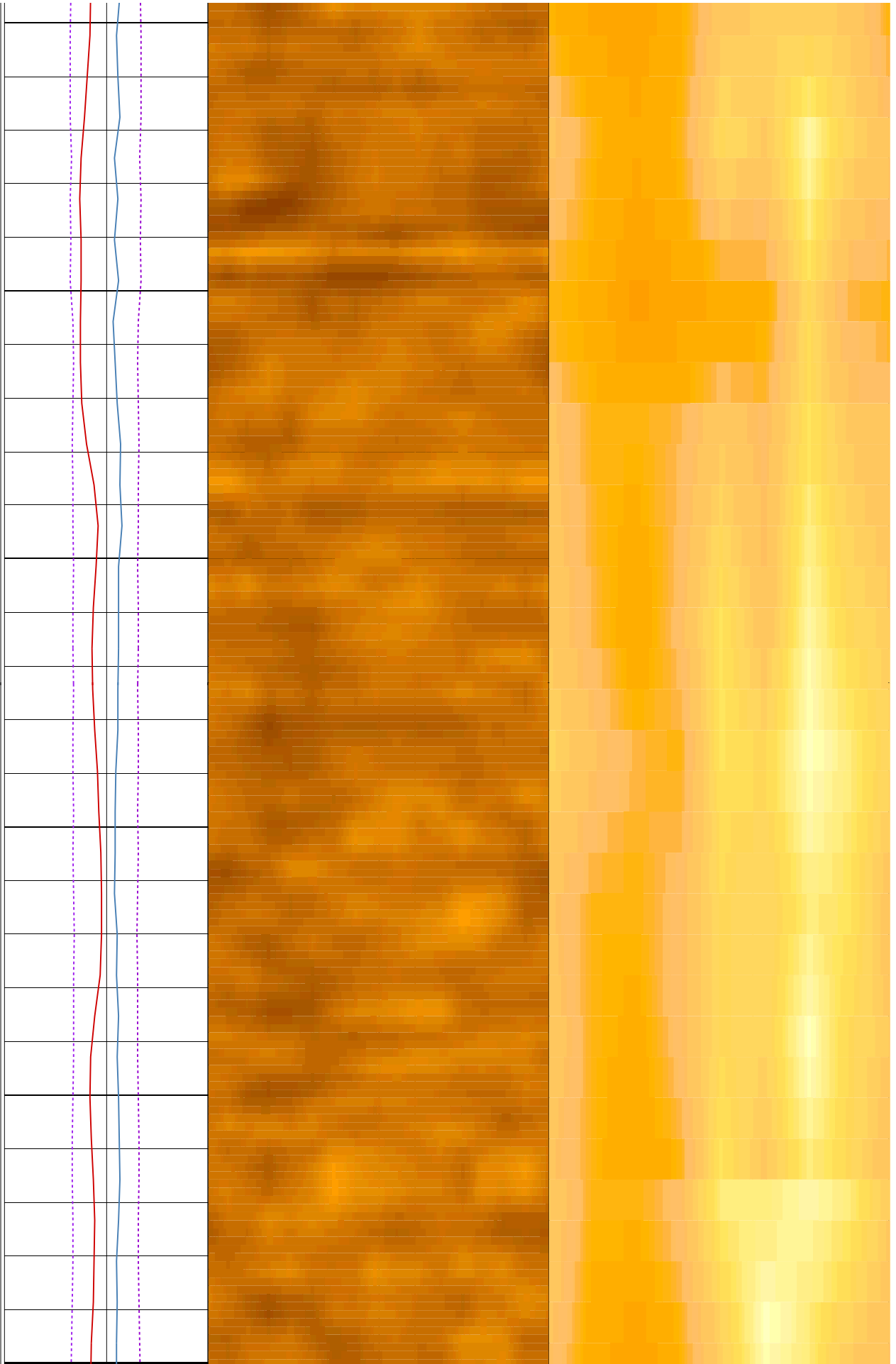

110

112

114

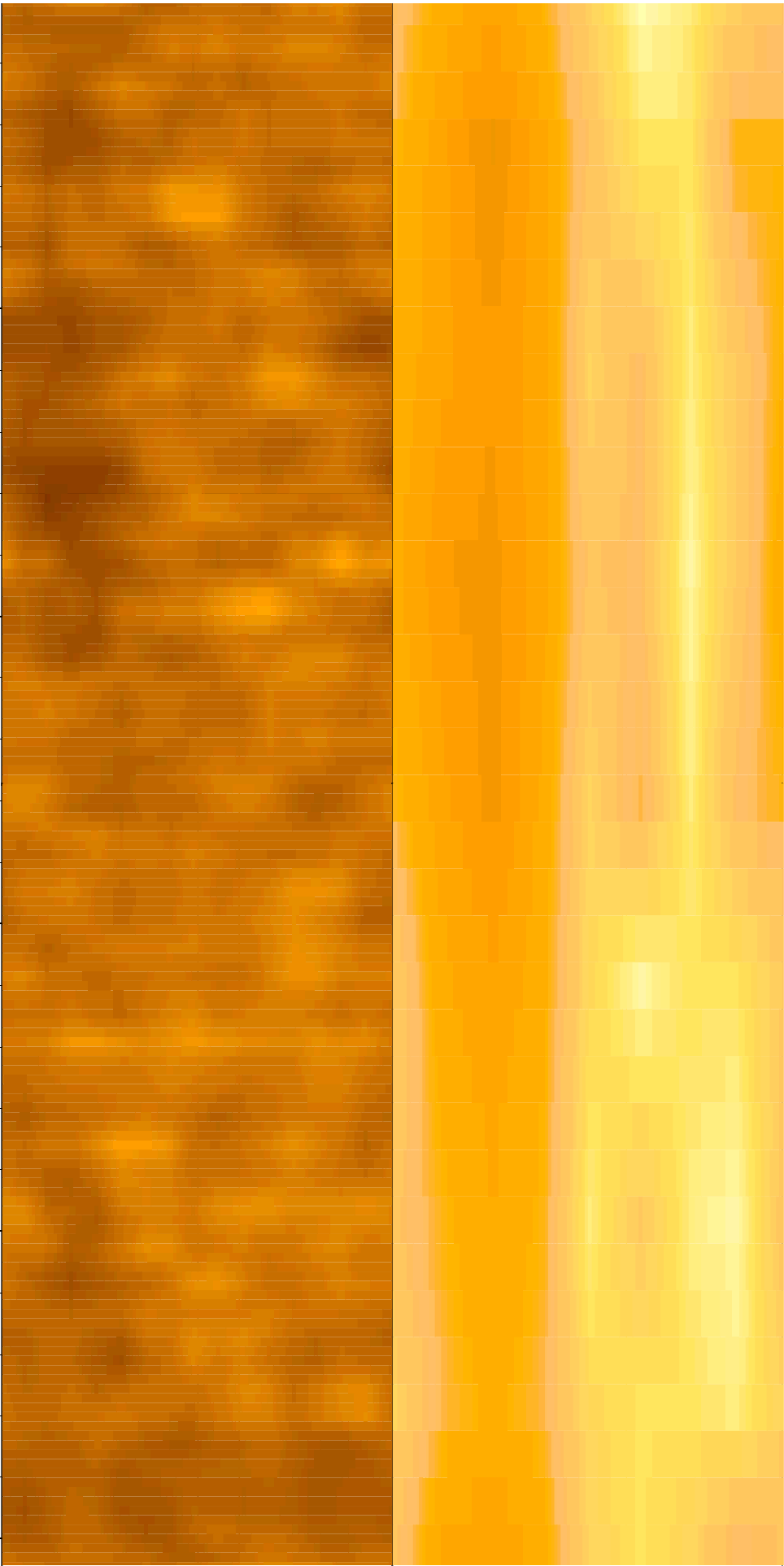
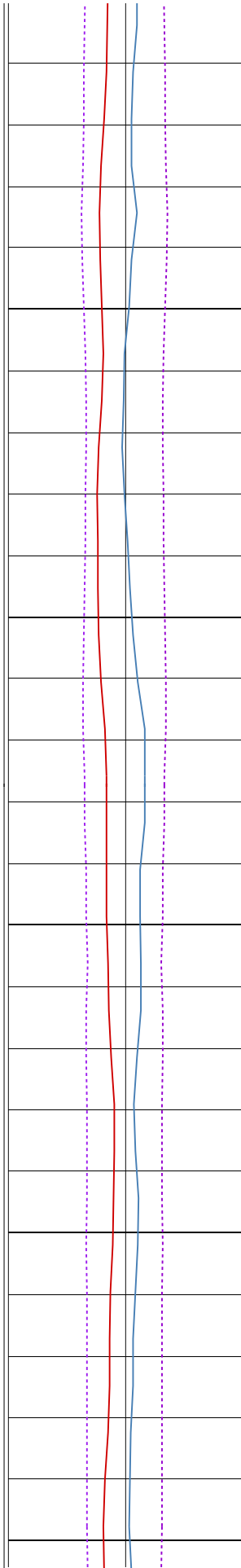

116

118

120

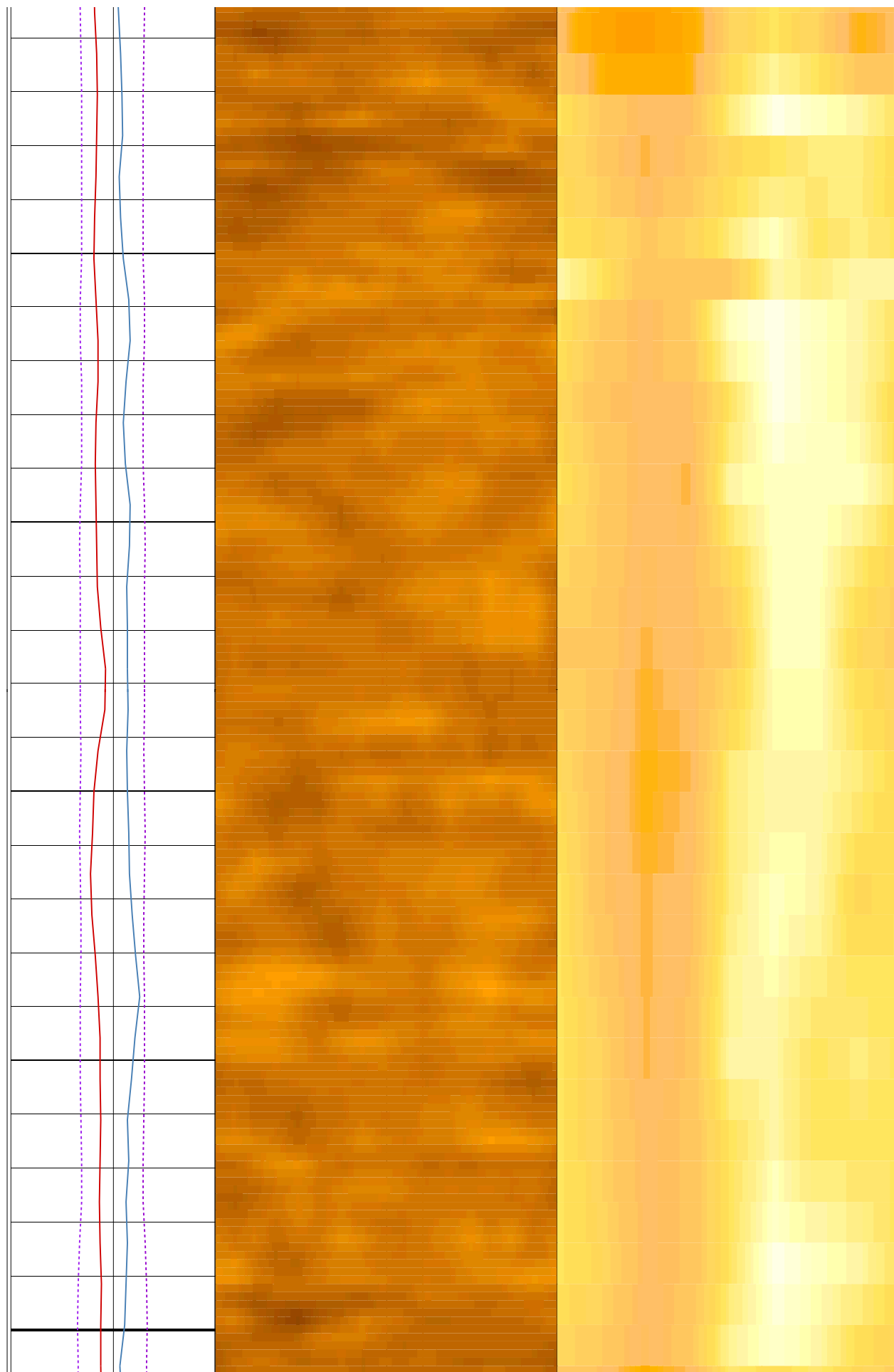

122

124

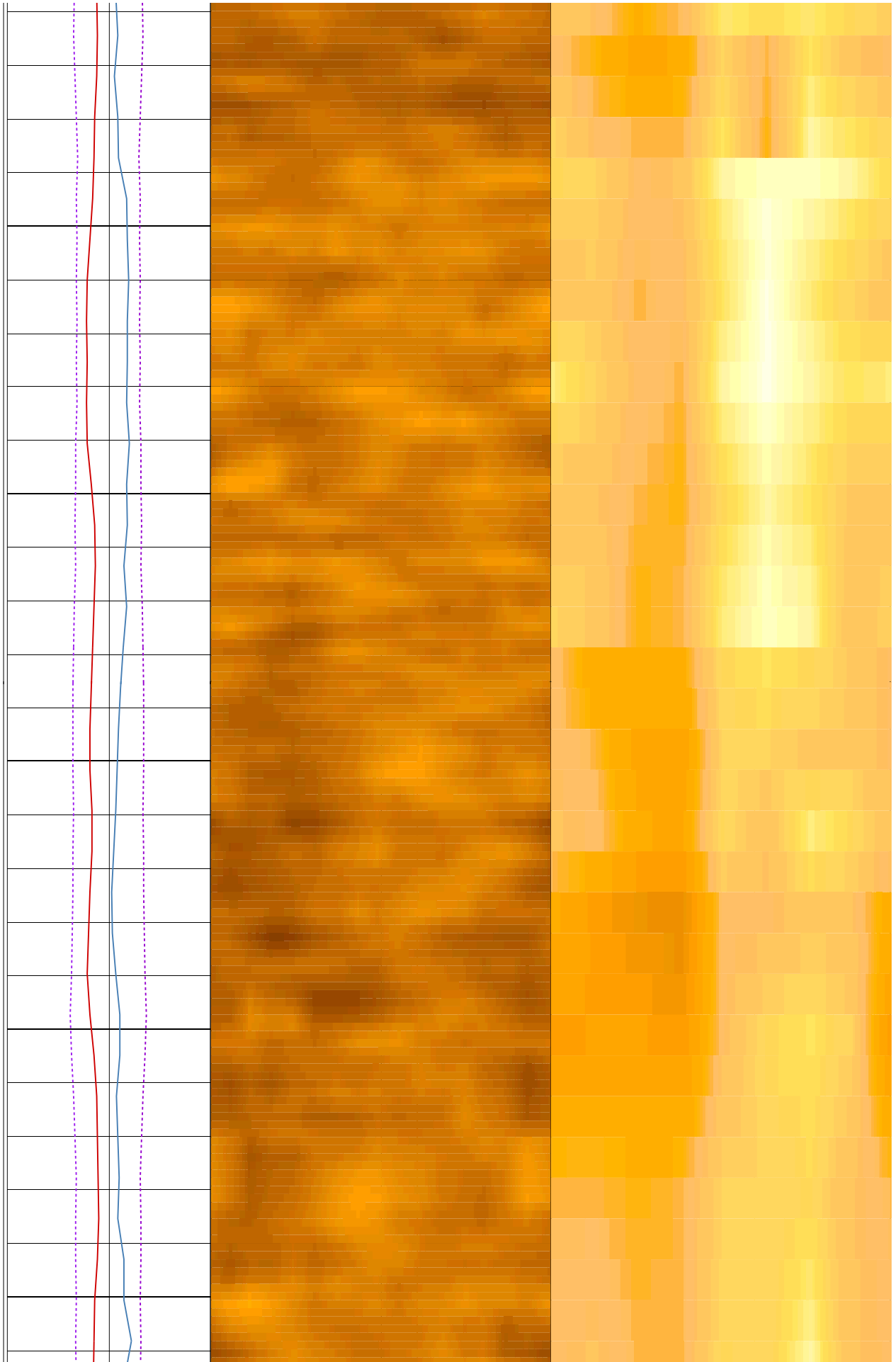

126

128

130

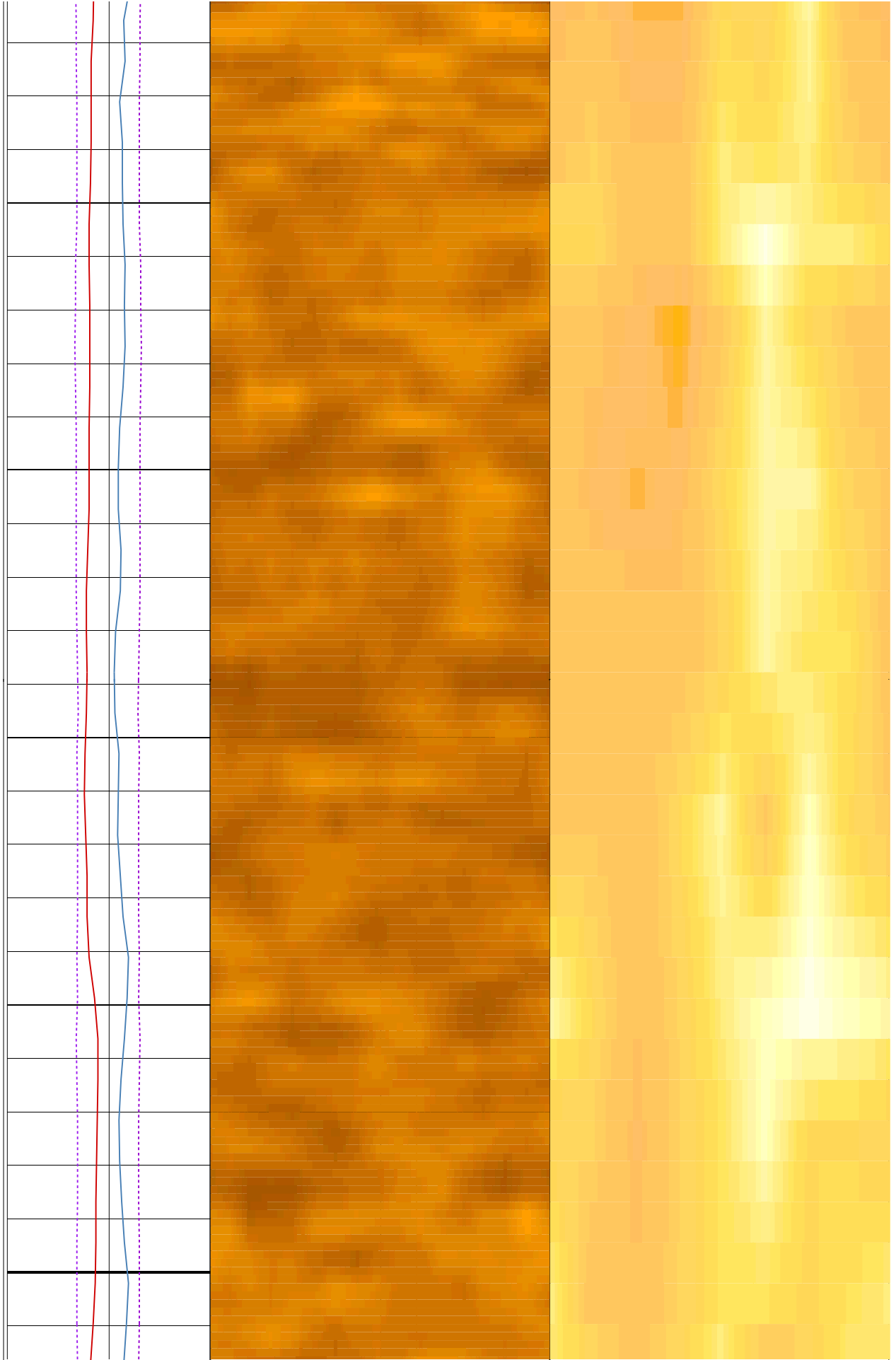

132

134

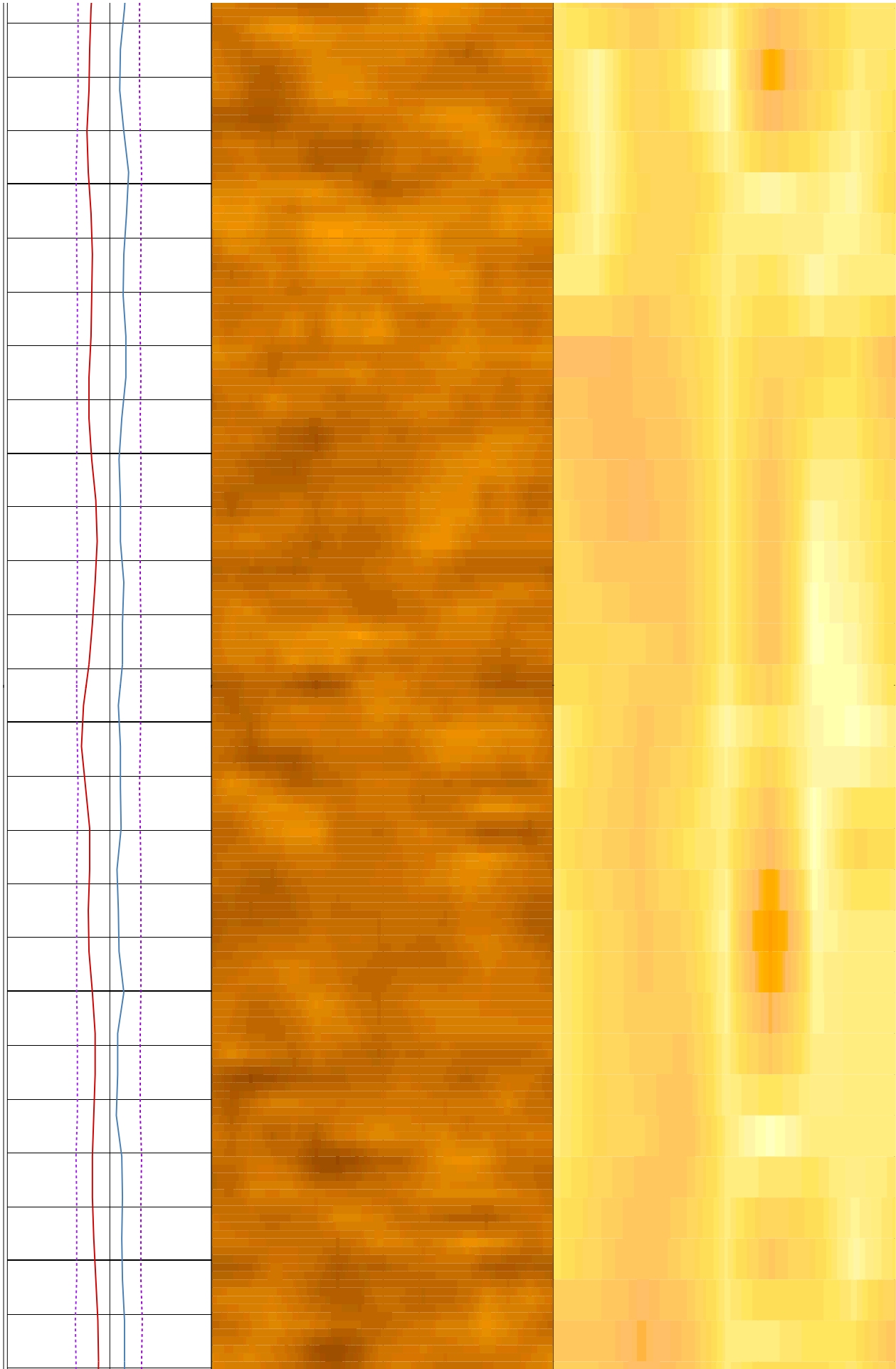

136

138

140

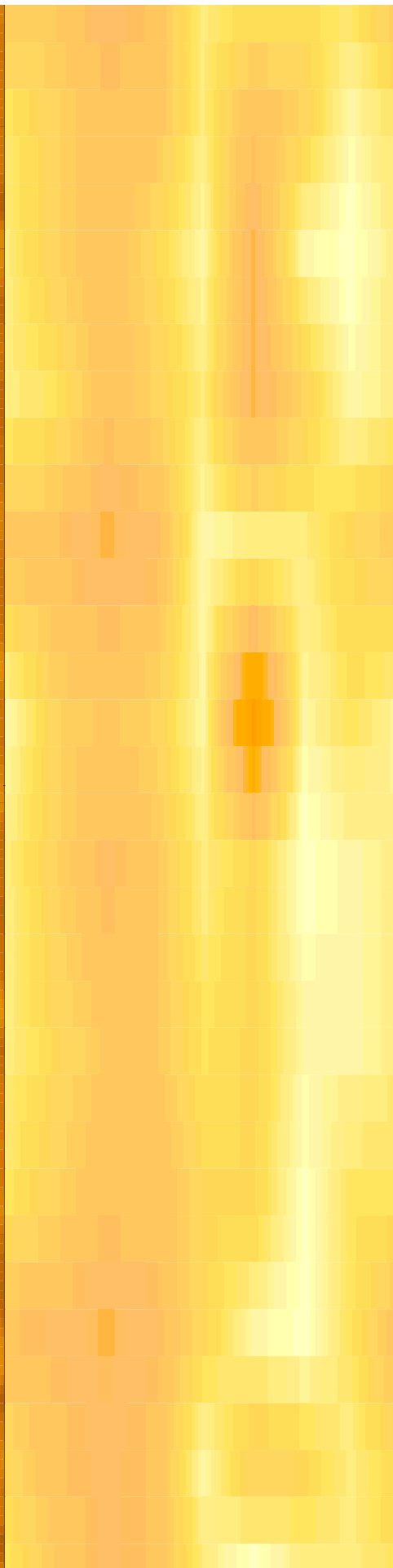
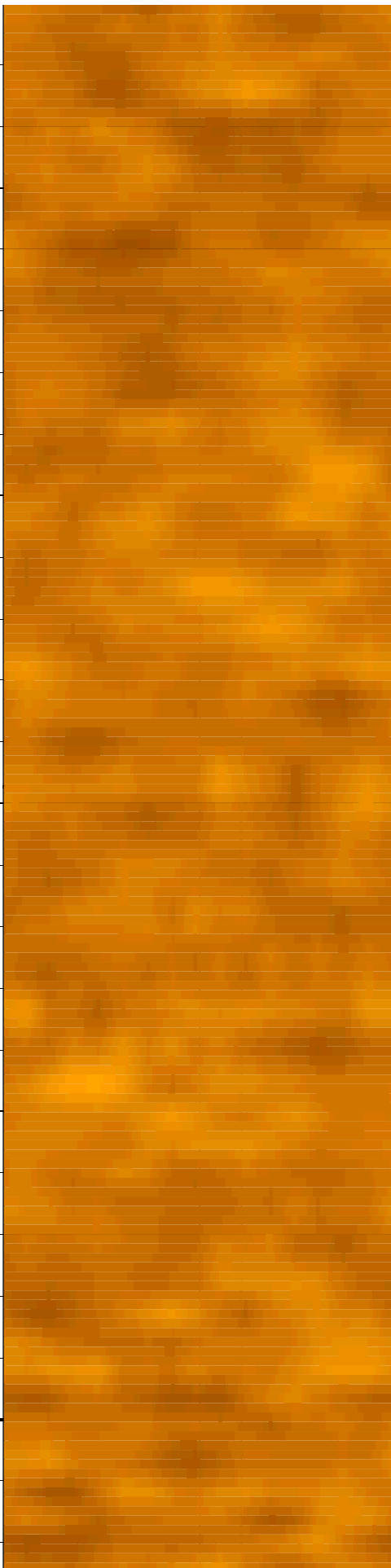
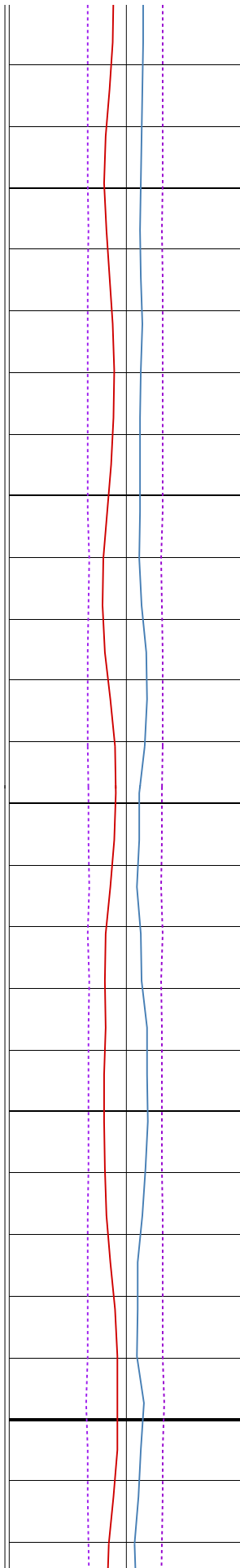

142

144

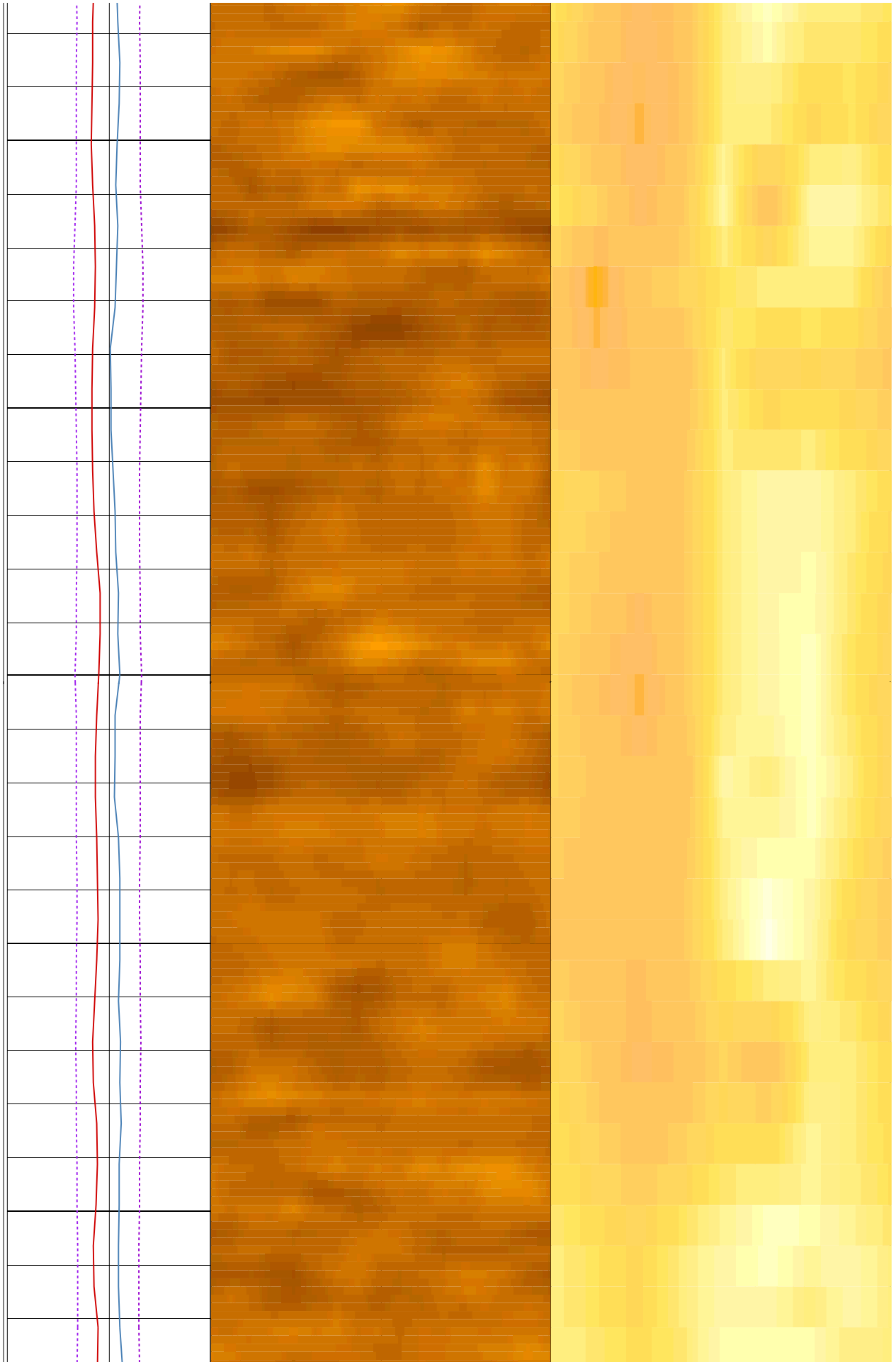

146

148

150

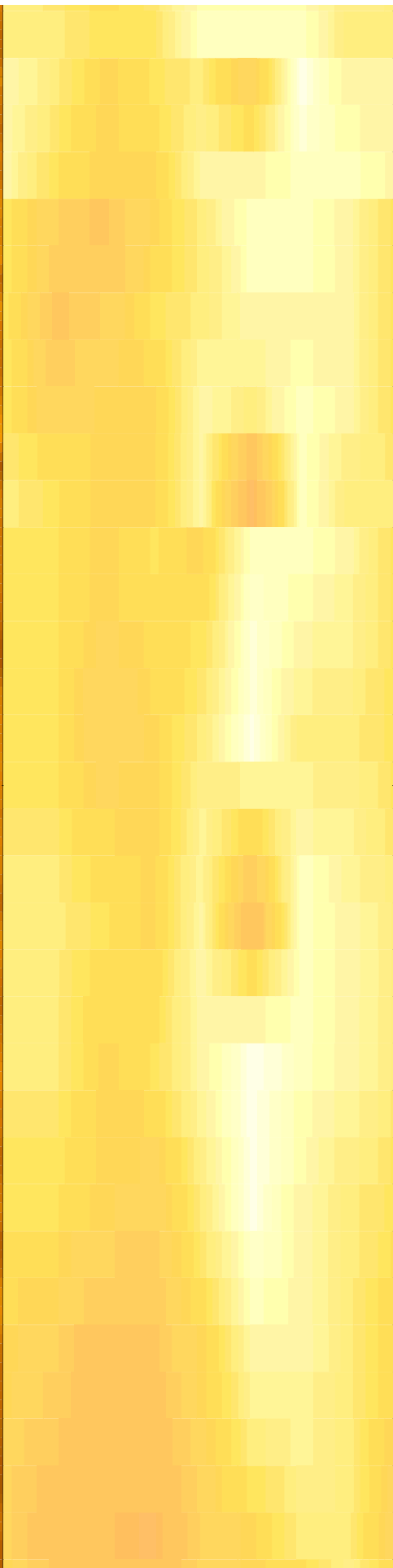
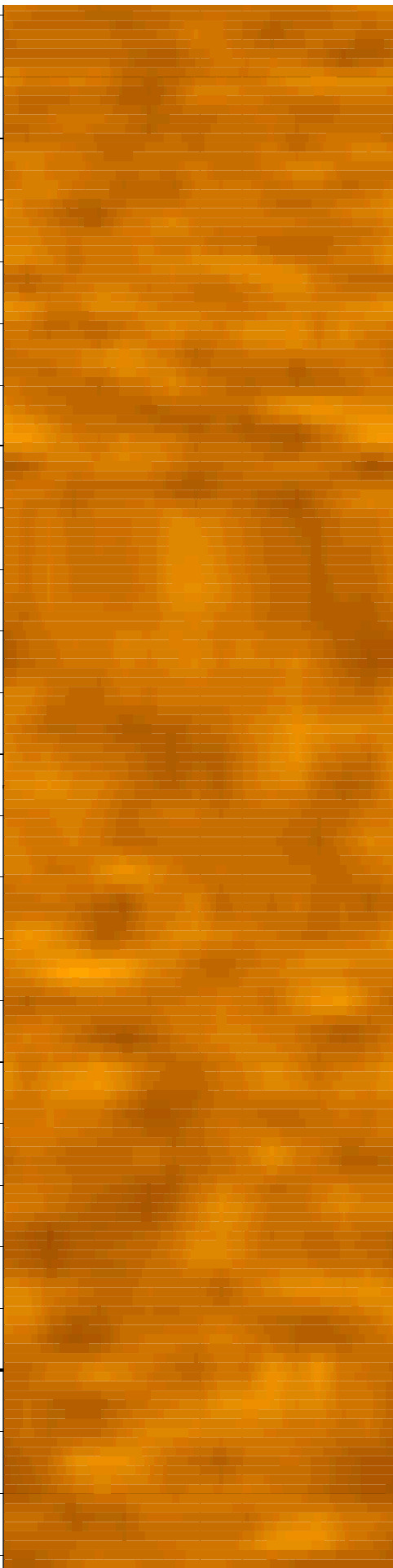
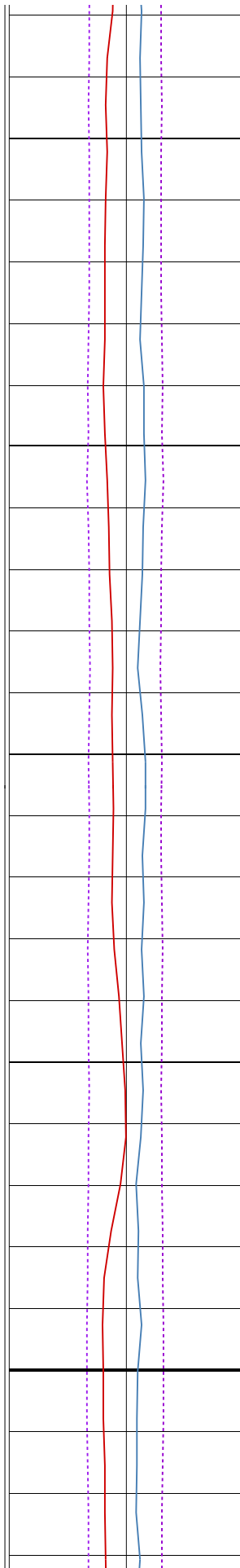

152

154

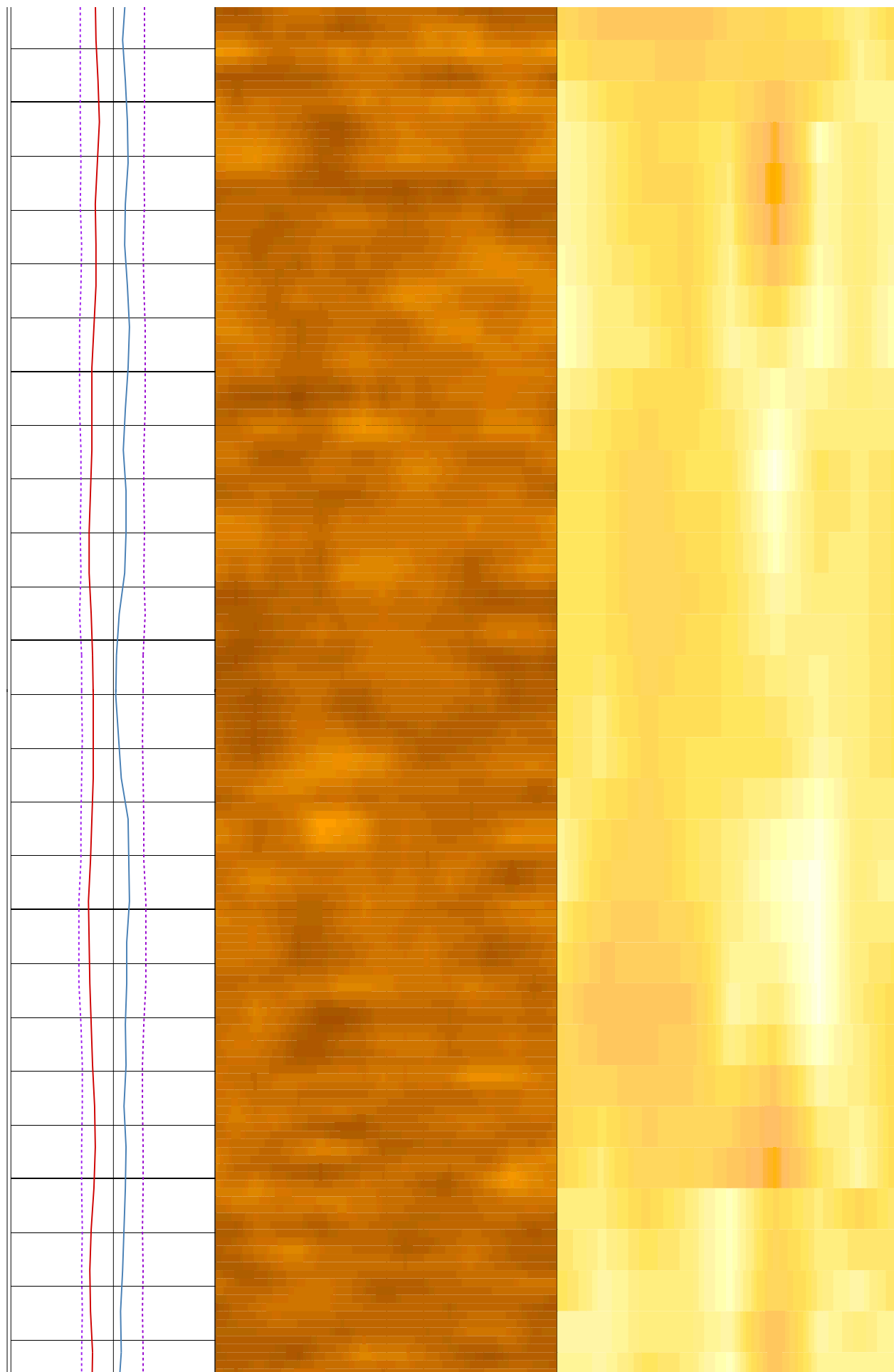

156

158

160

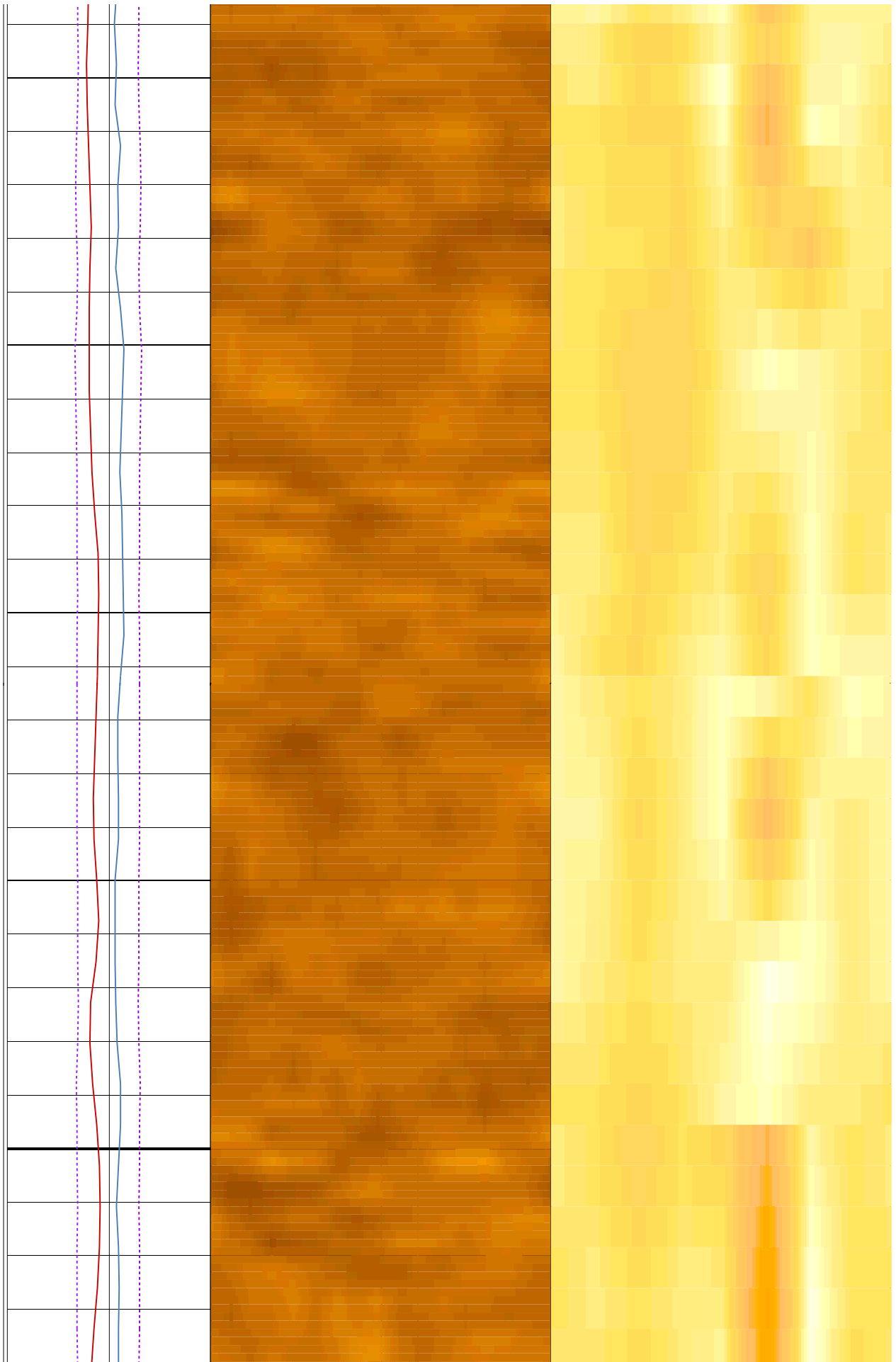

162

164

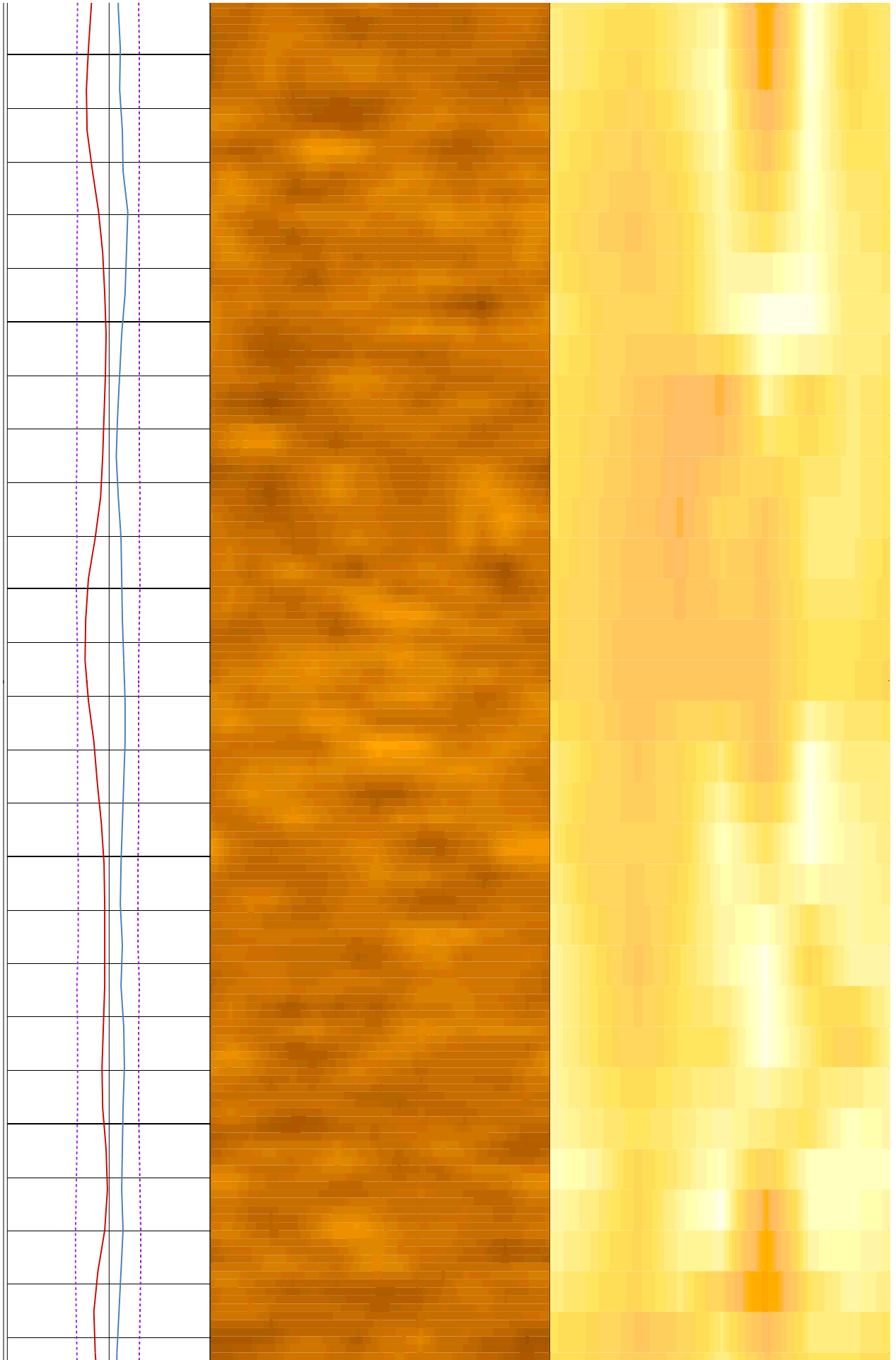

166

168

170

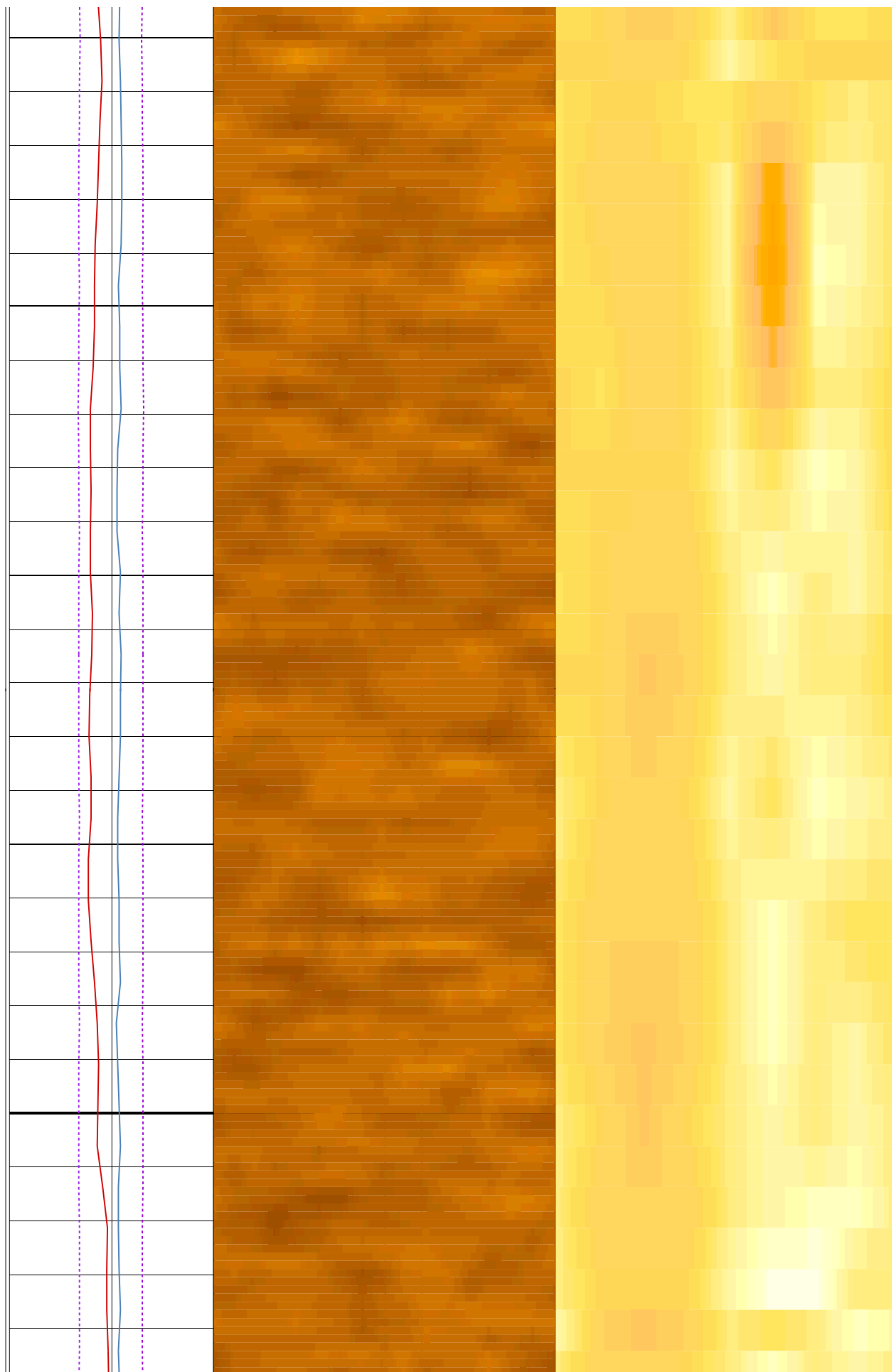

172

174

176

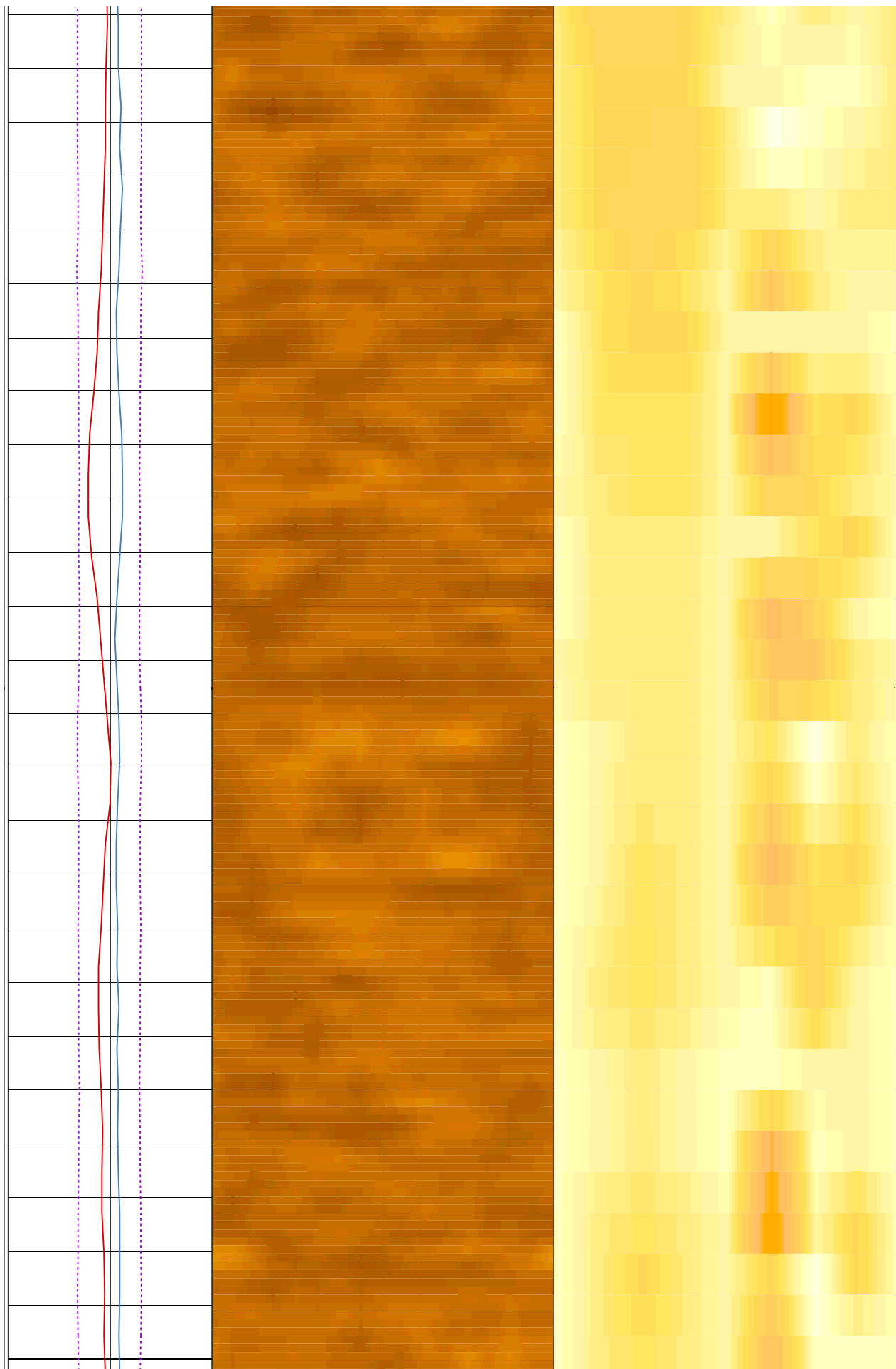

178

180

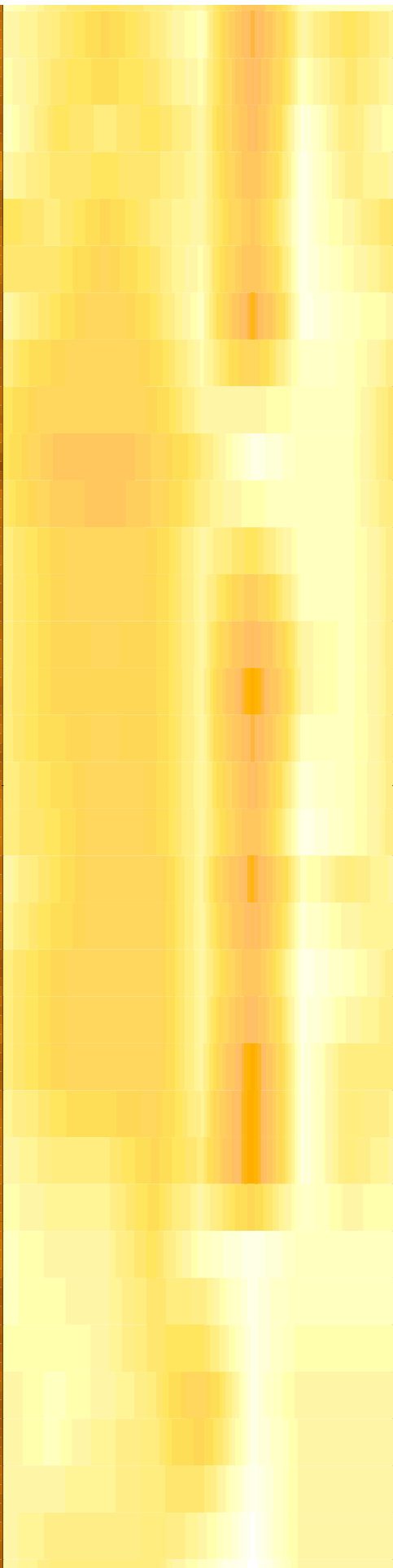
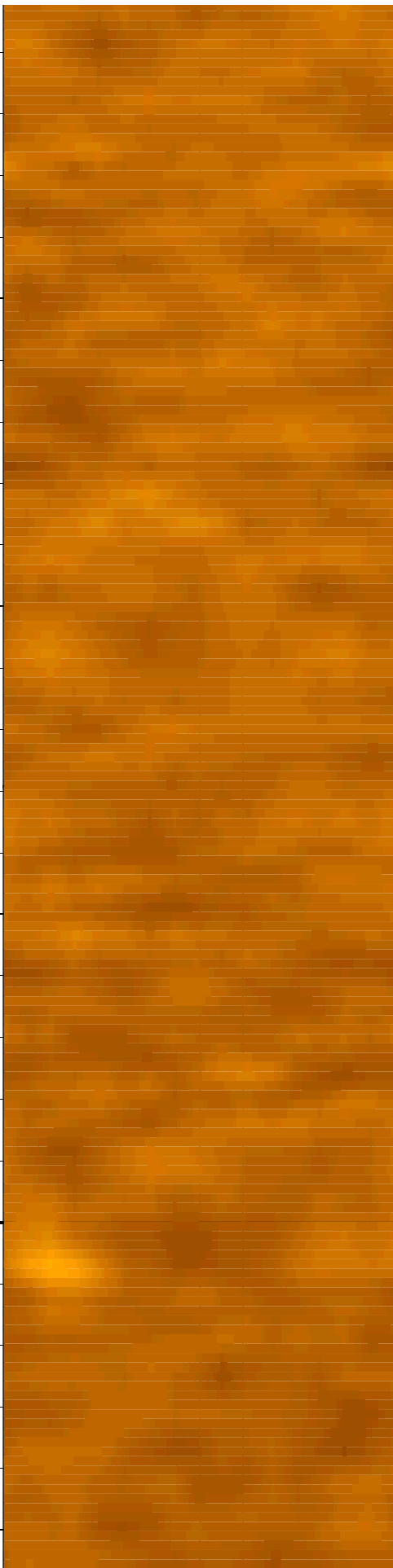
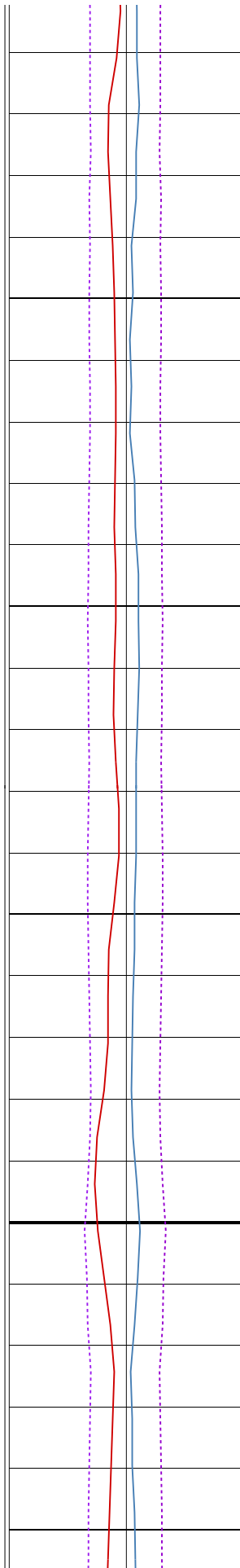

182

184

186

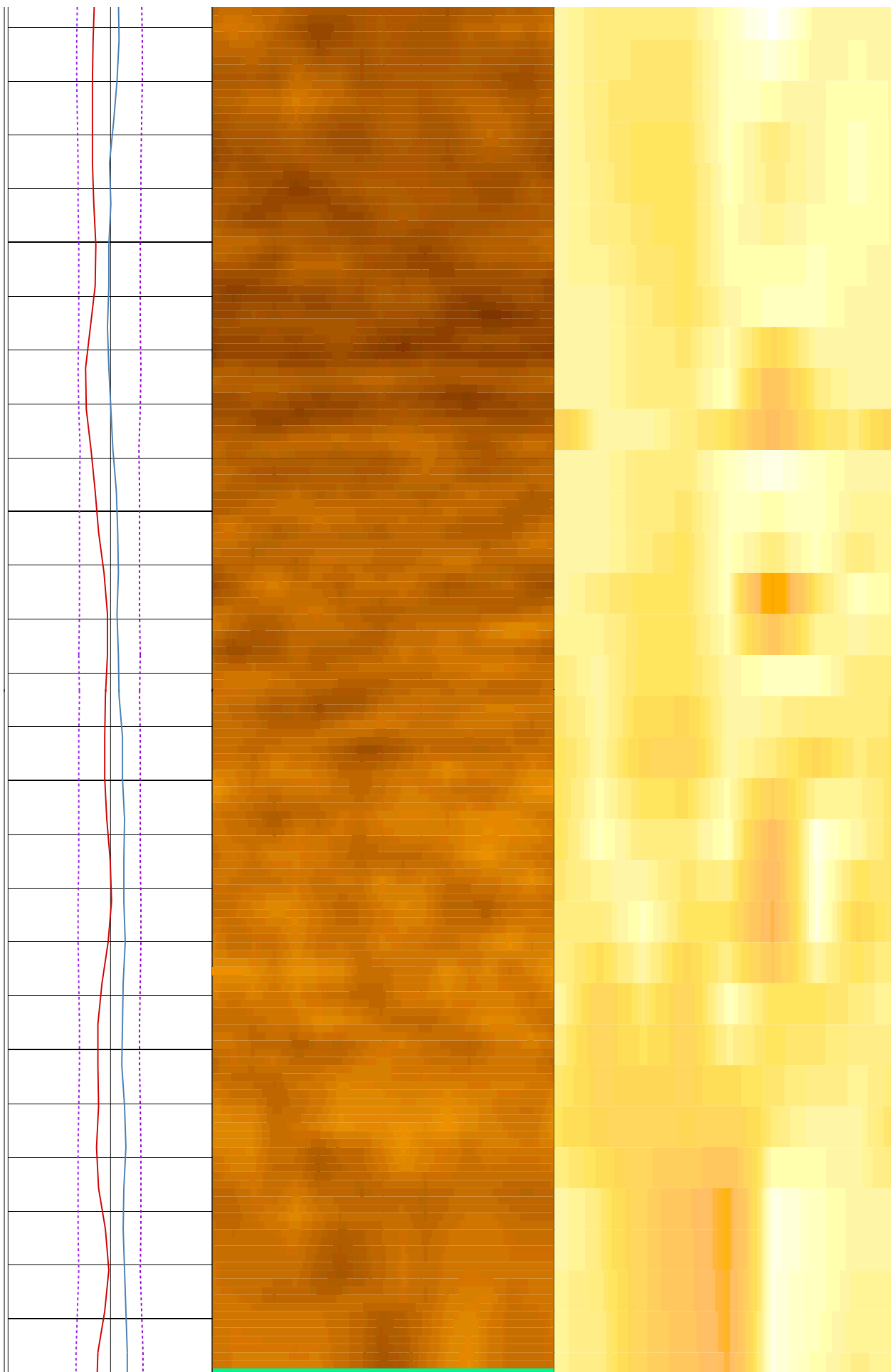

188

190

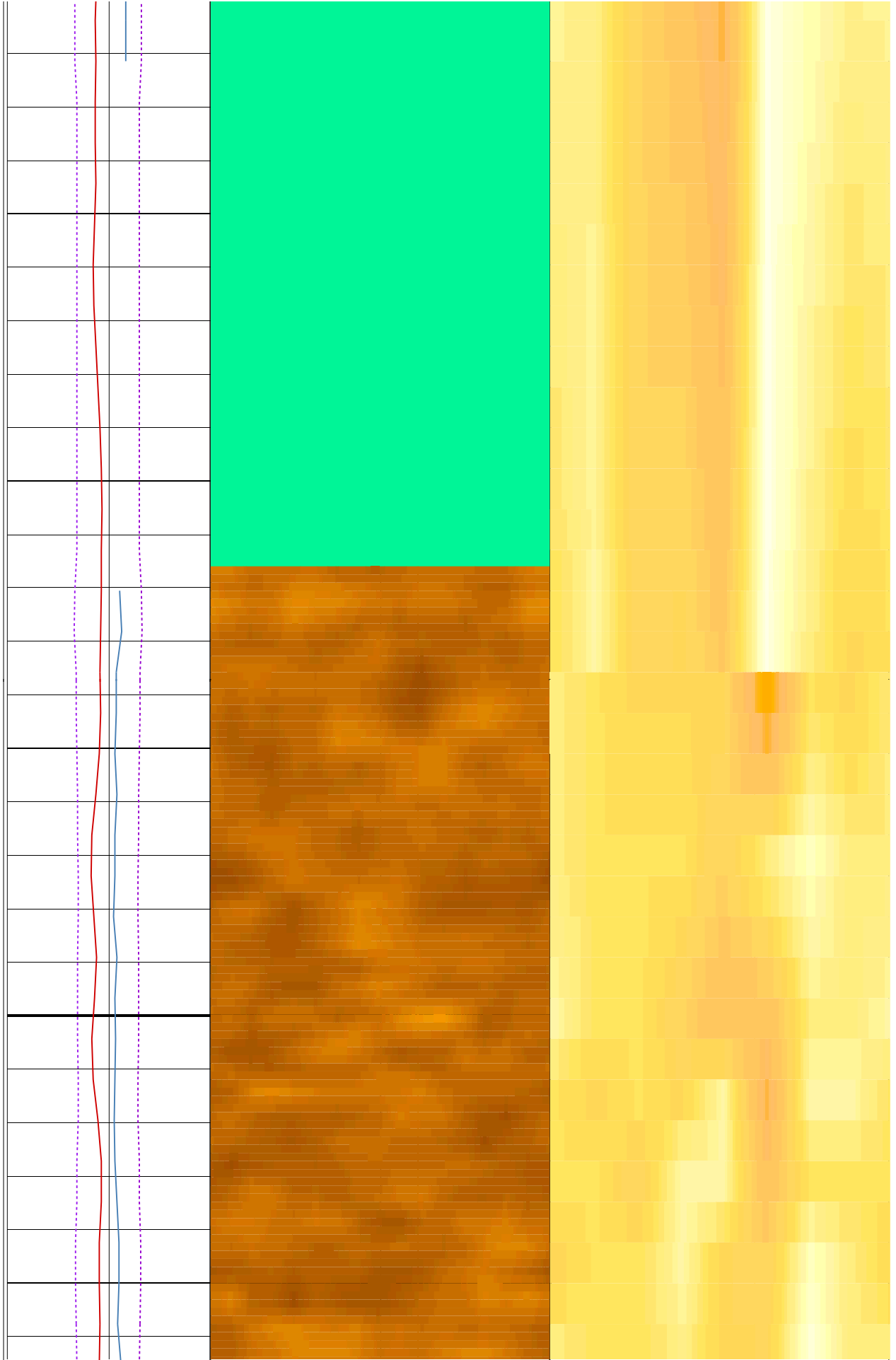

192

194

196

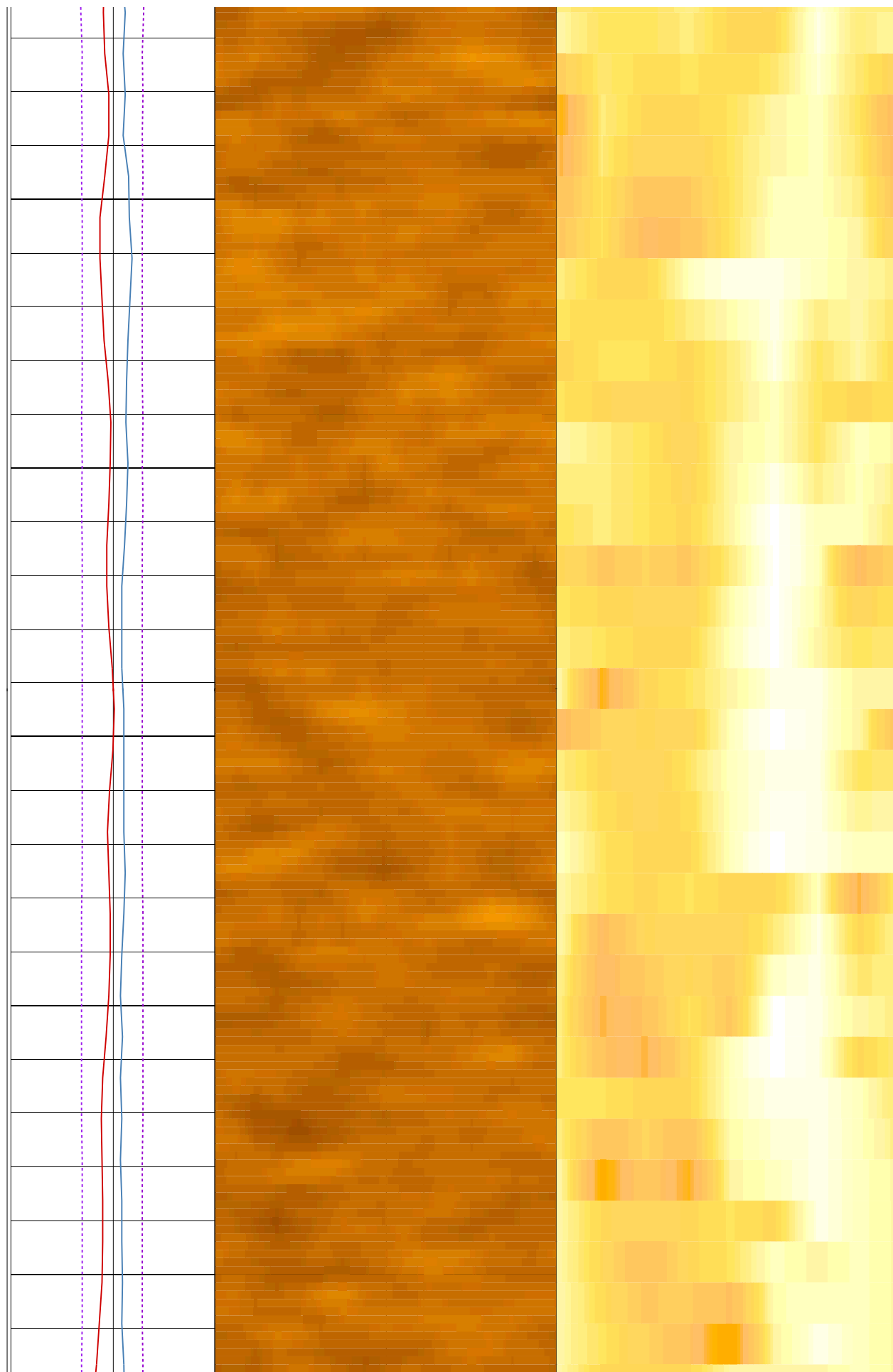

198

200

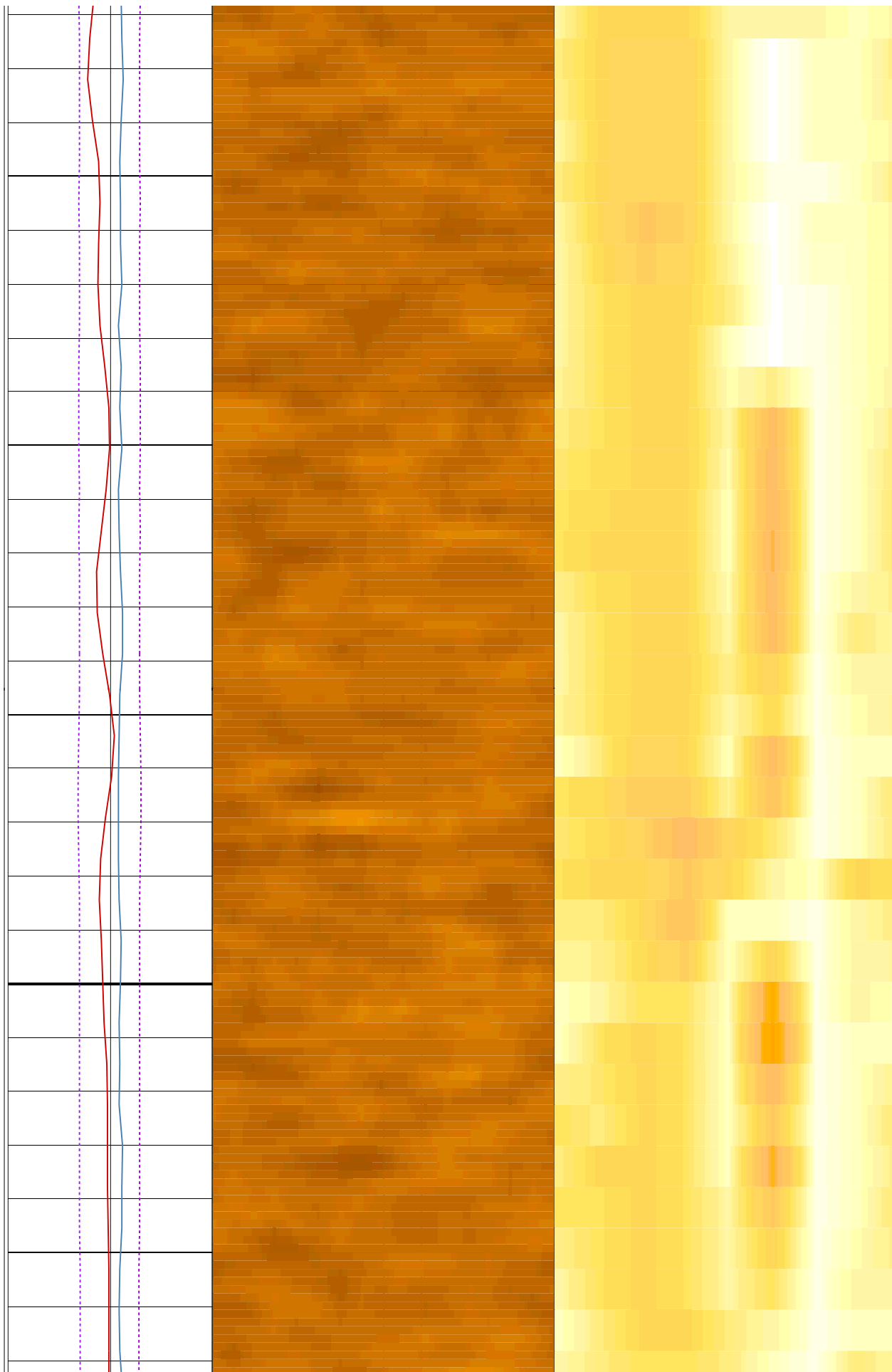

202

204

206

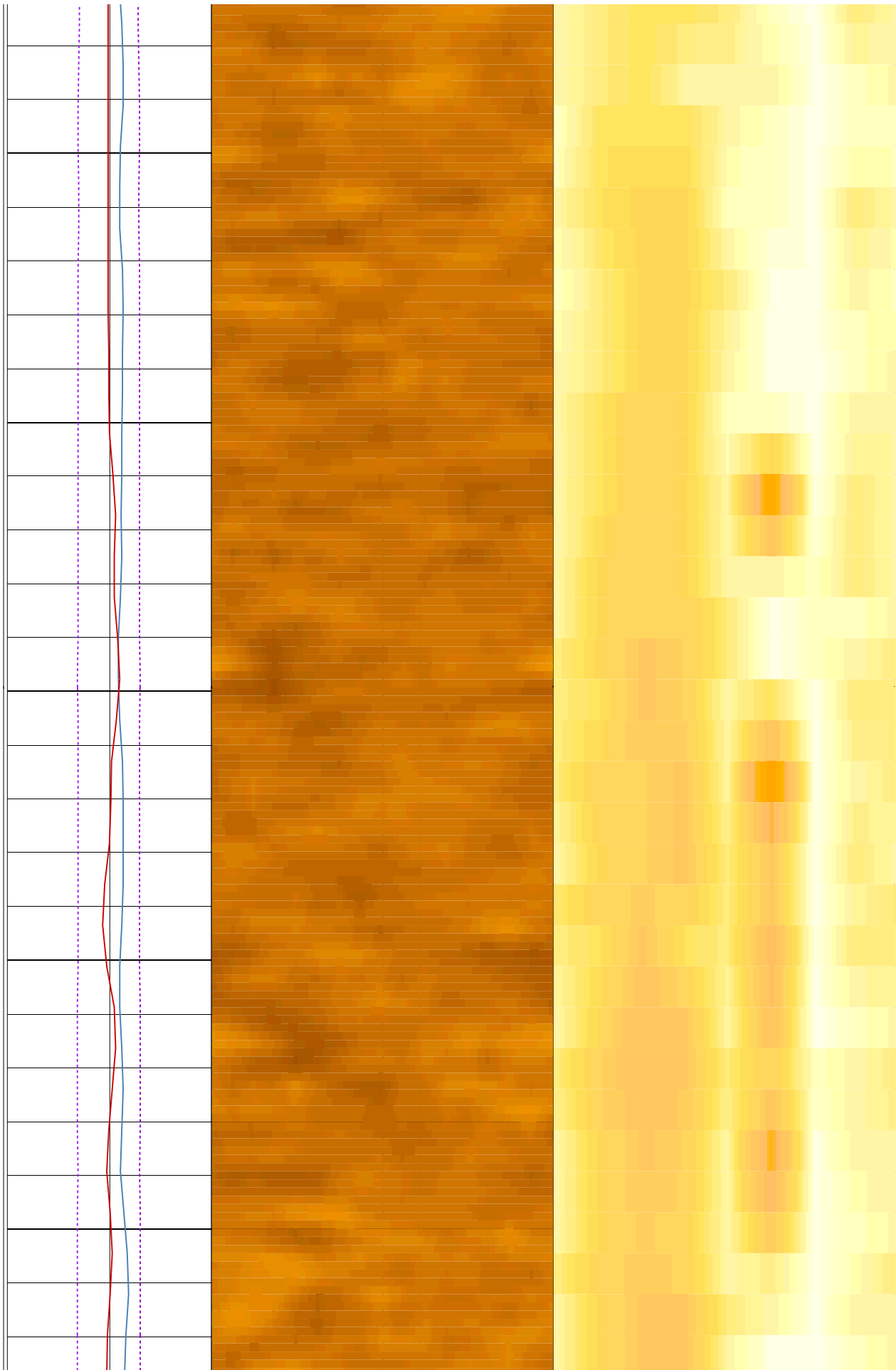

208

210

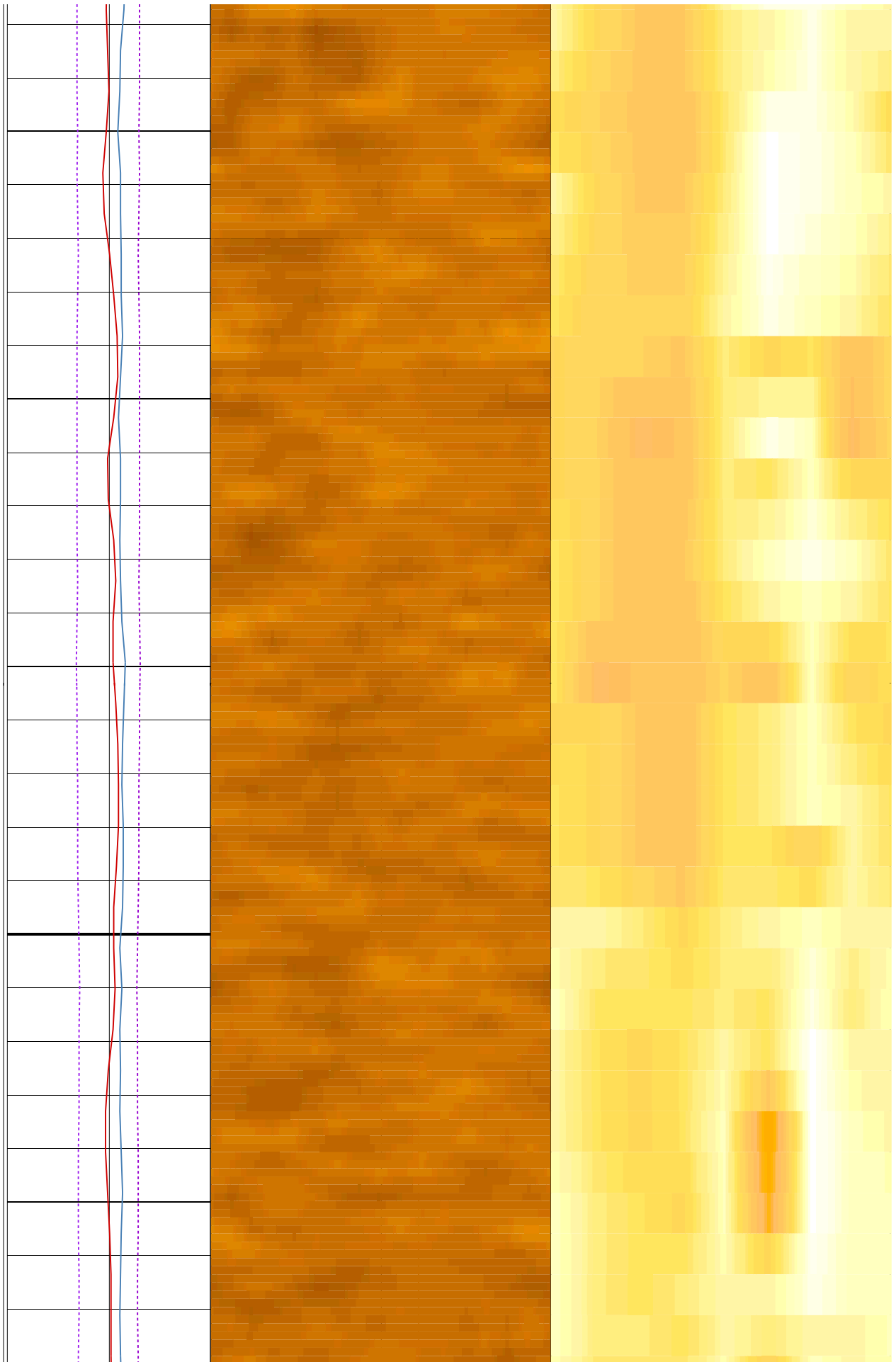

212

214

216

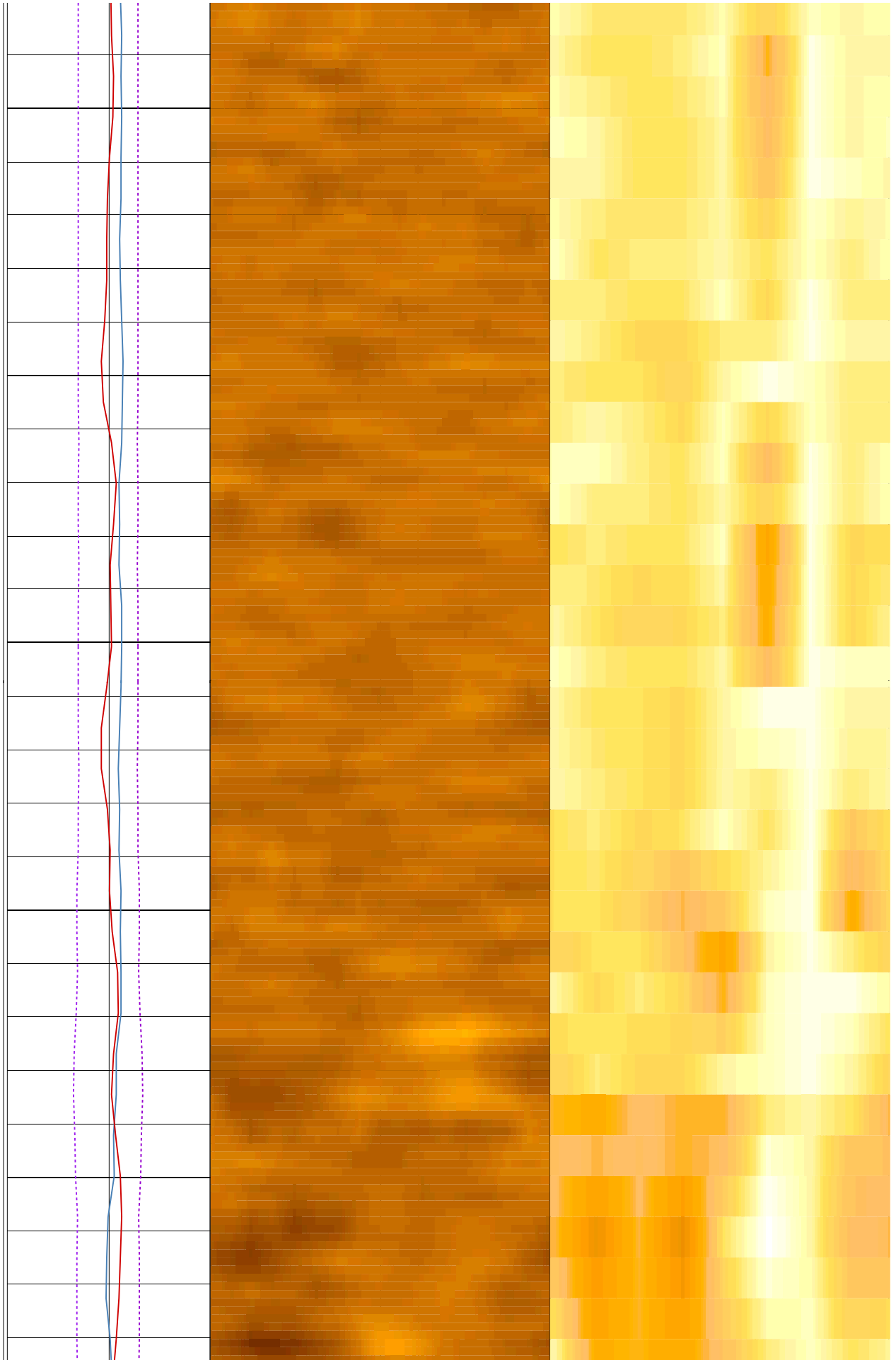

218

220

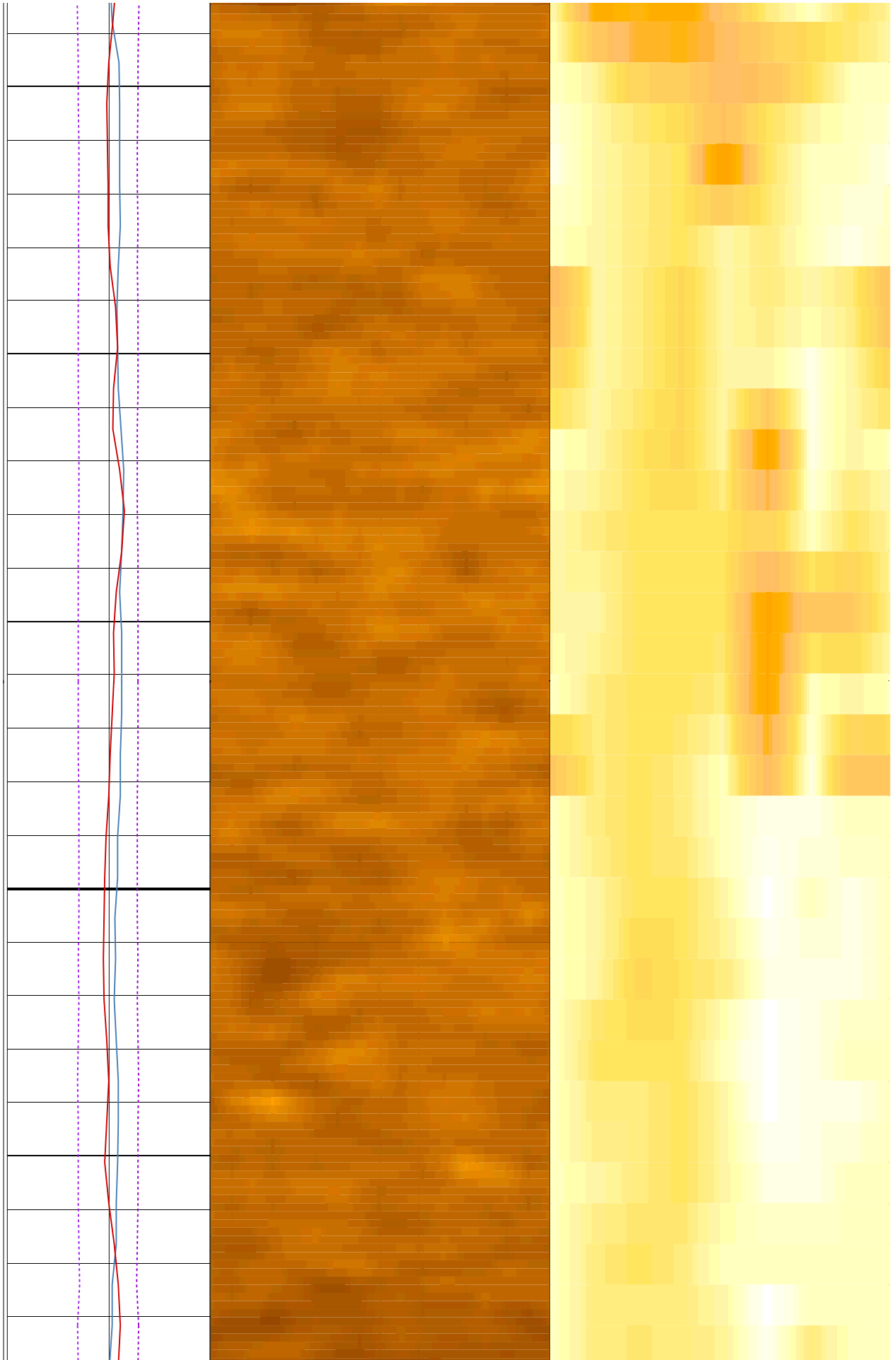

222

224

226

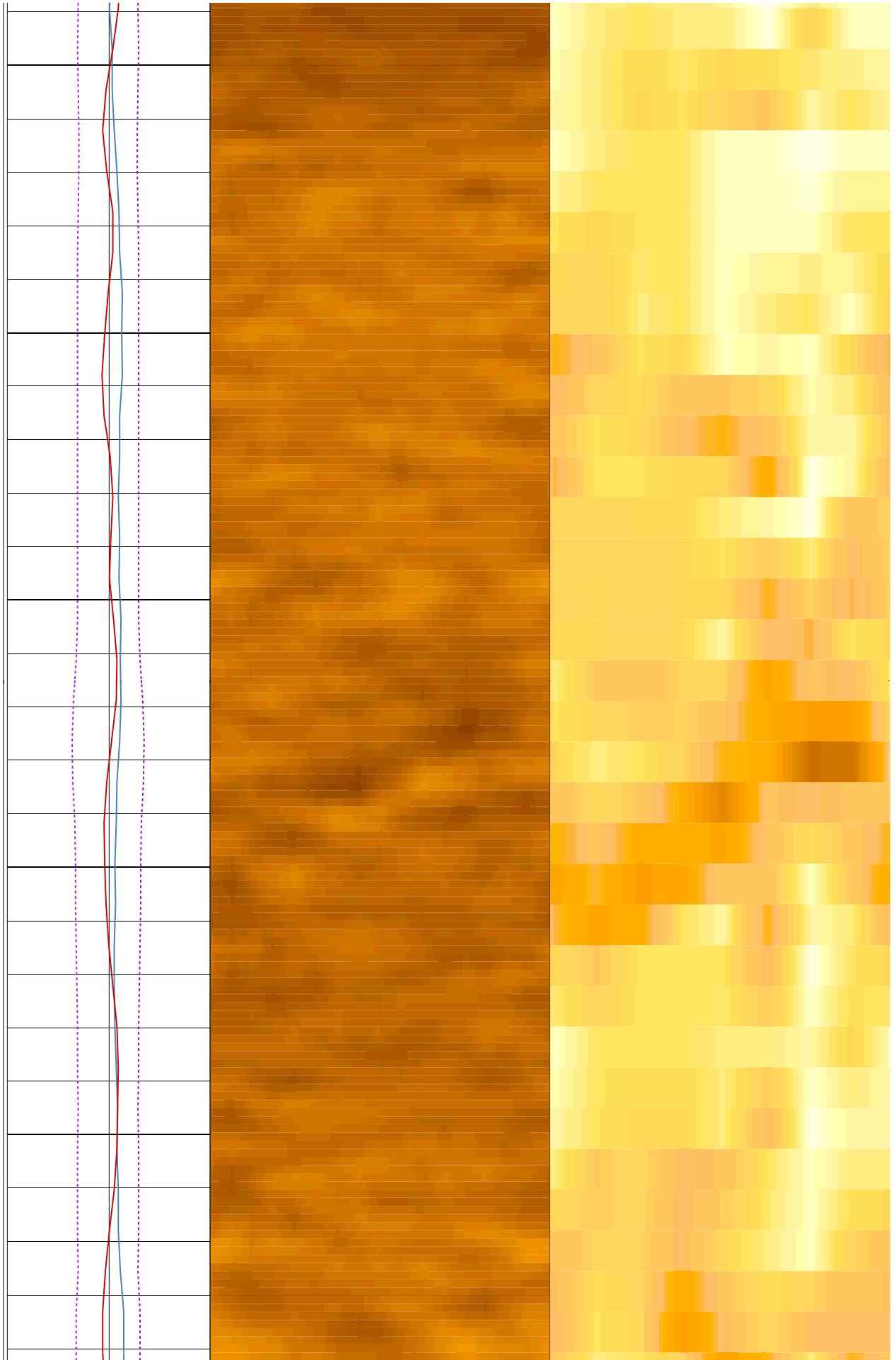

228

230

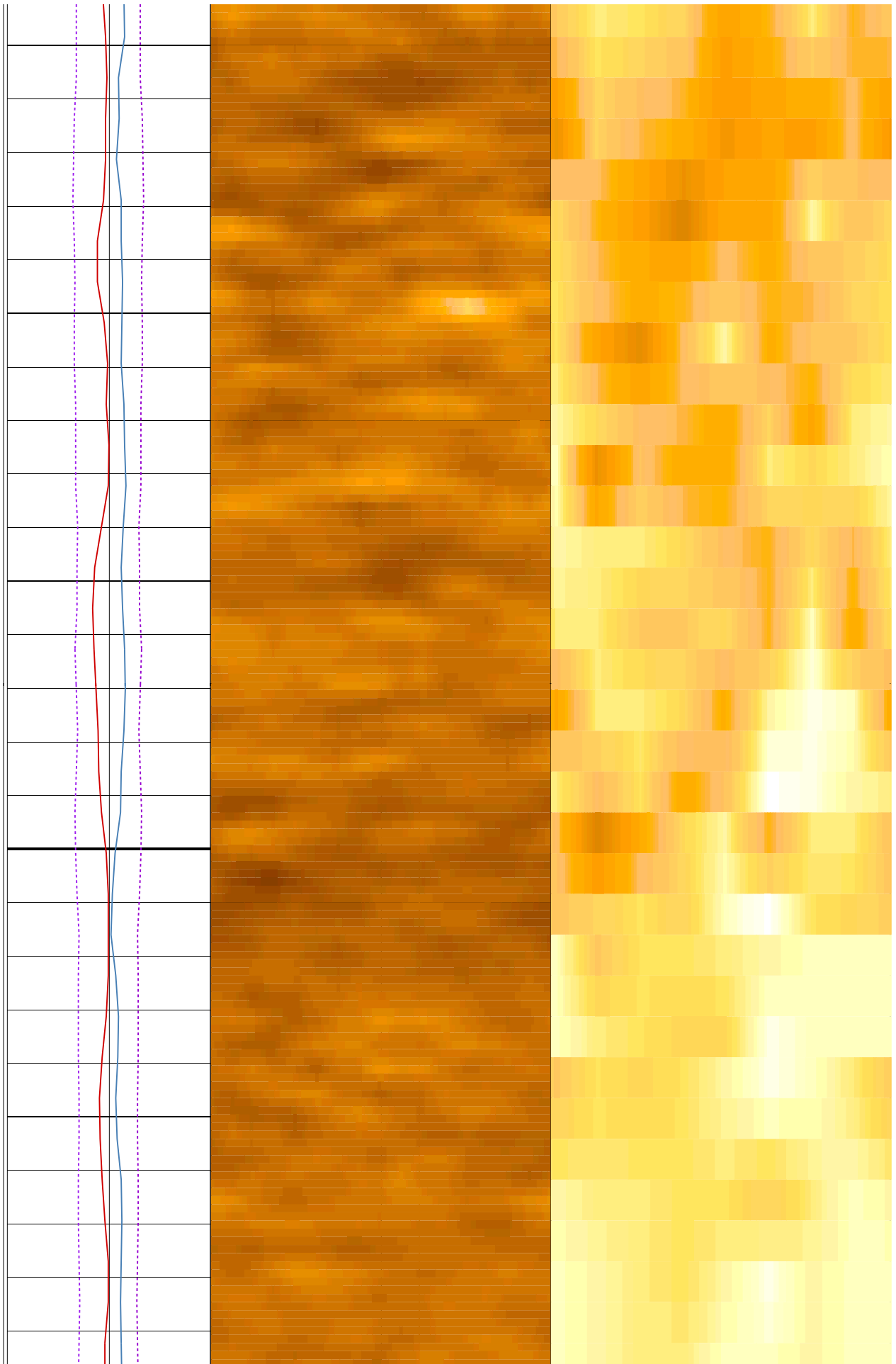

232

234

236

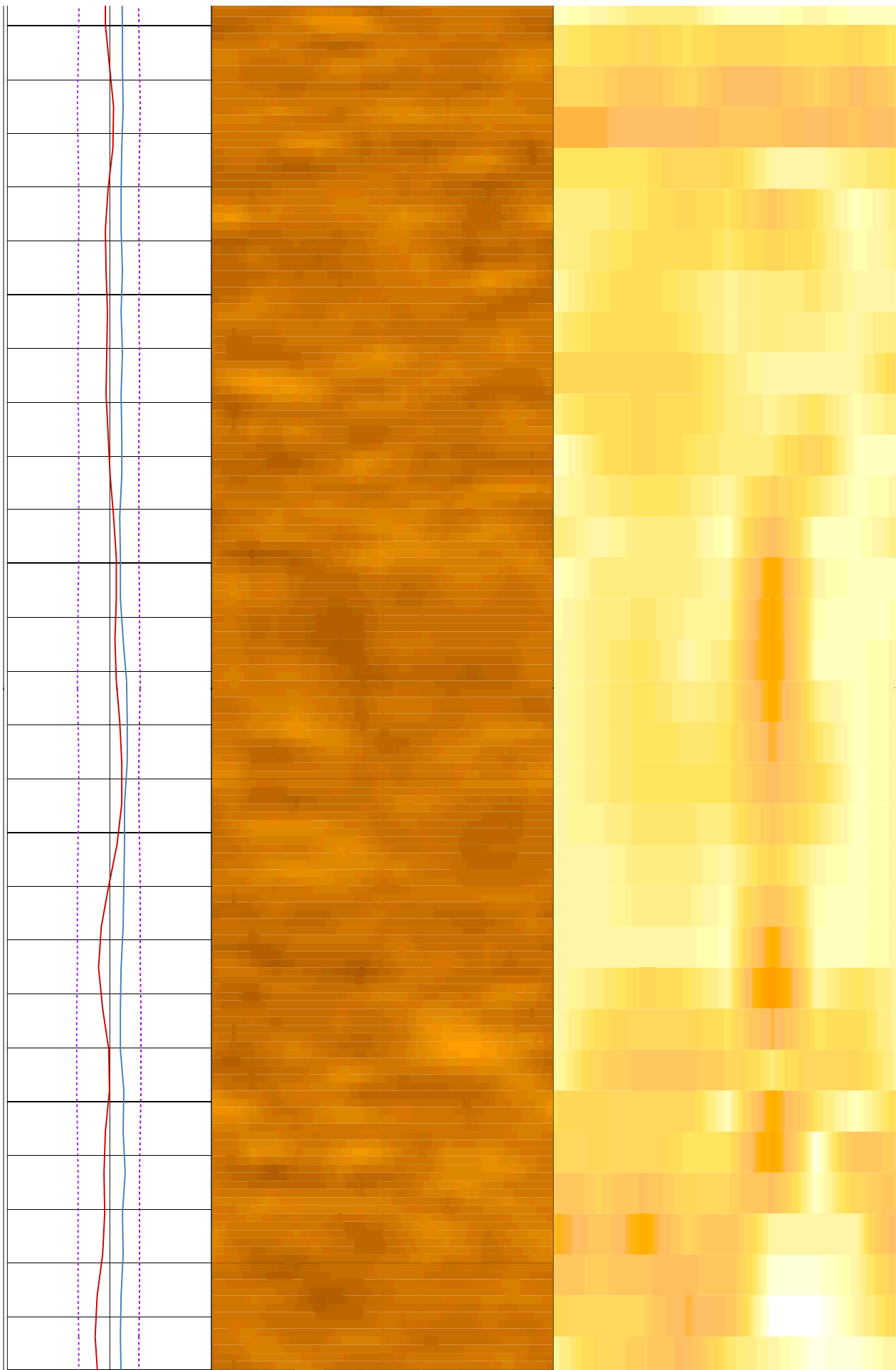

238

240

242

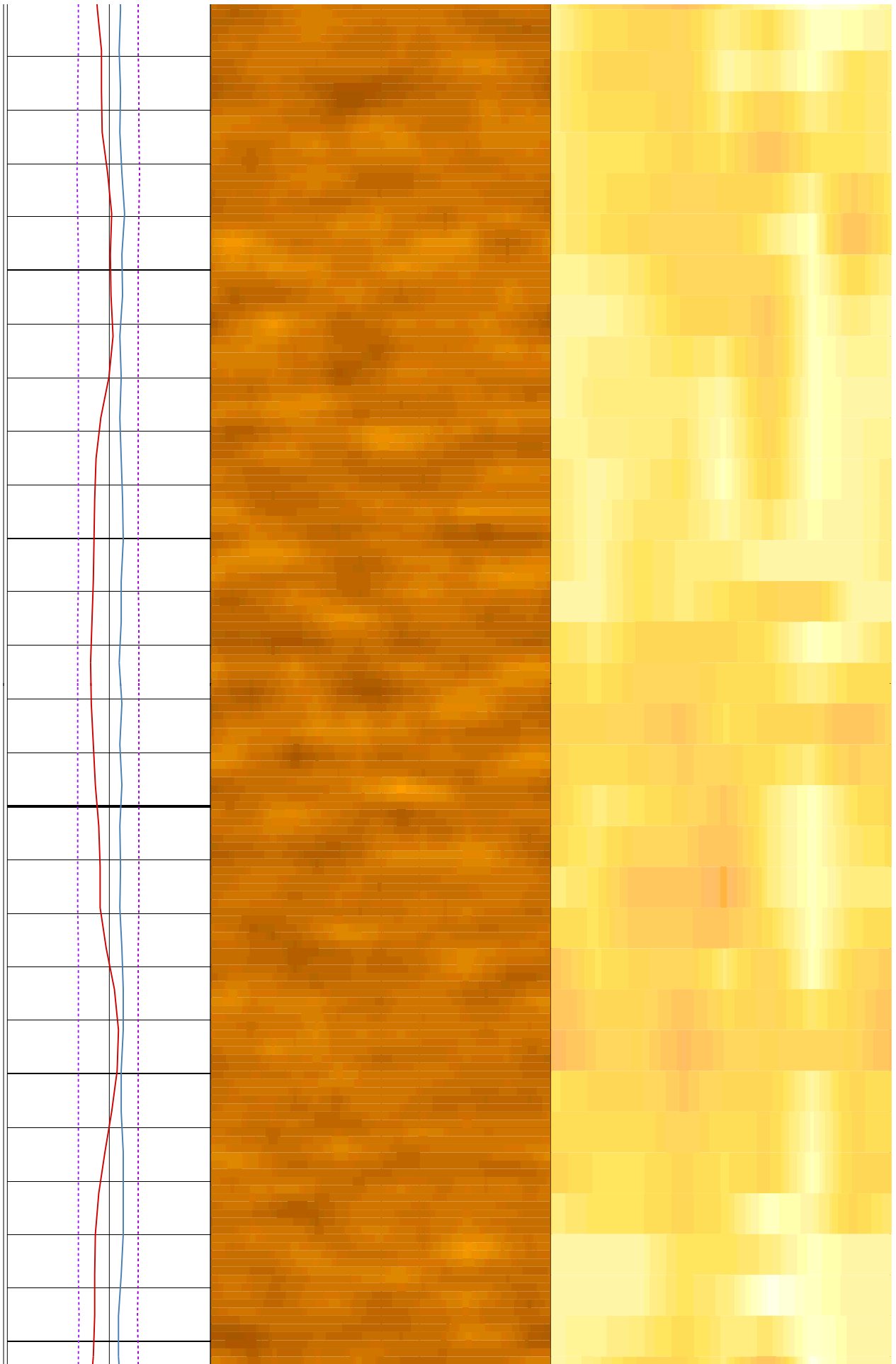

244

246

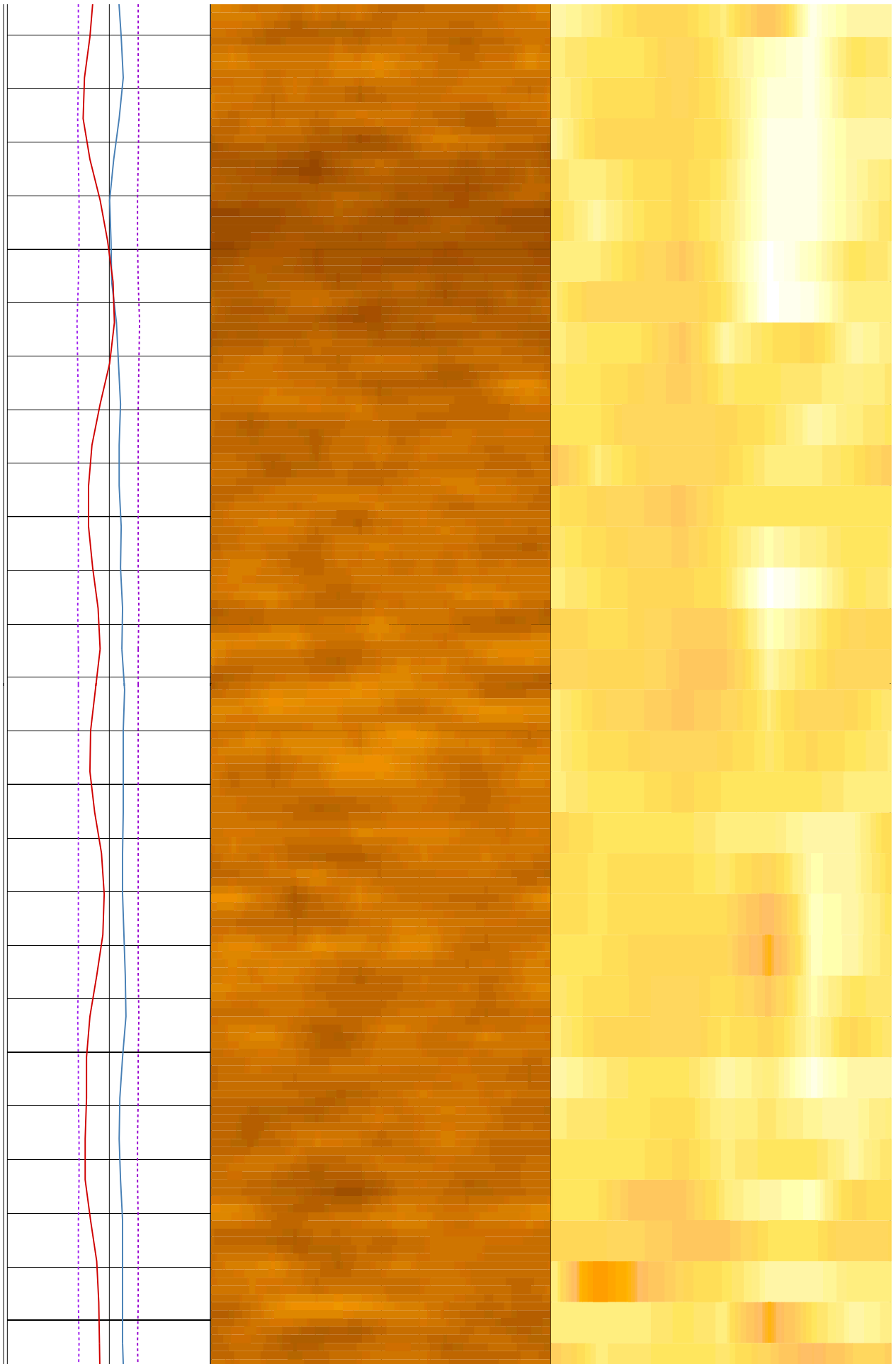

248

250

252

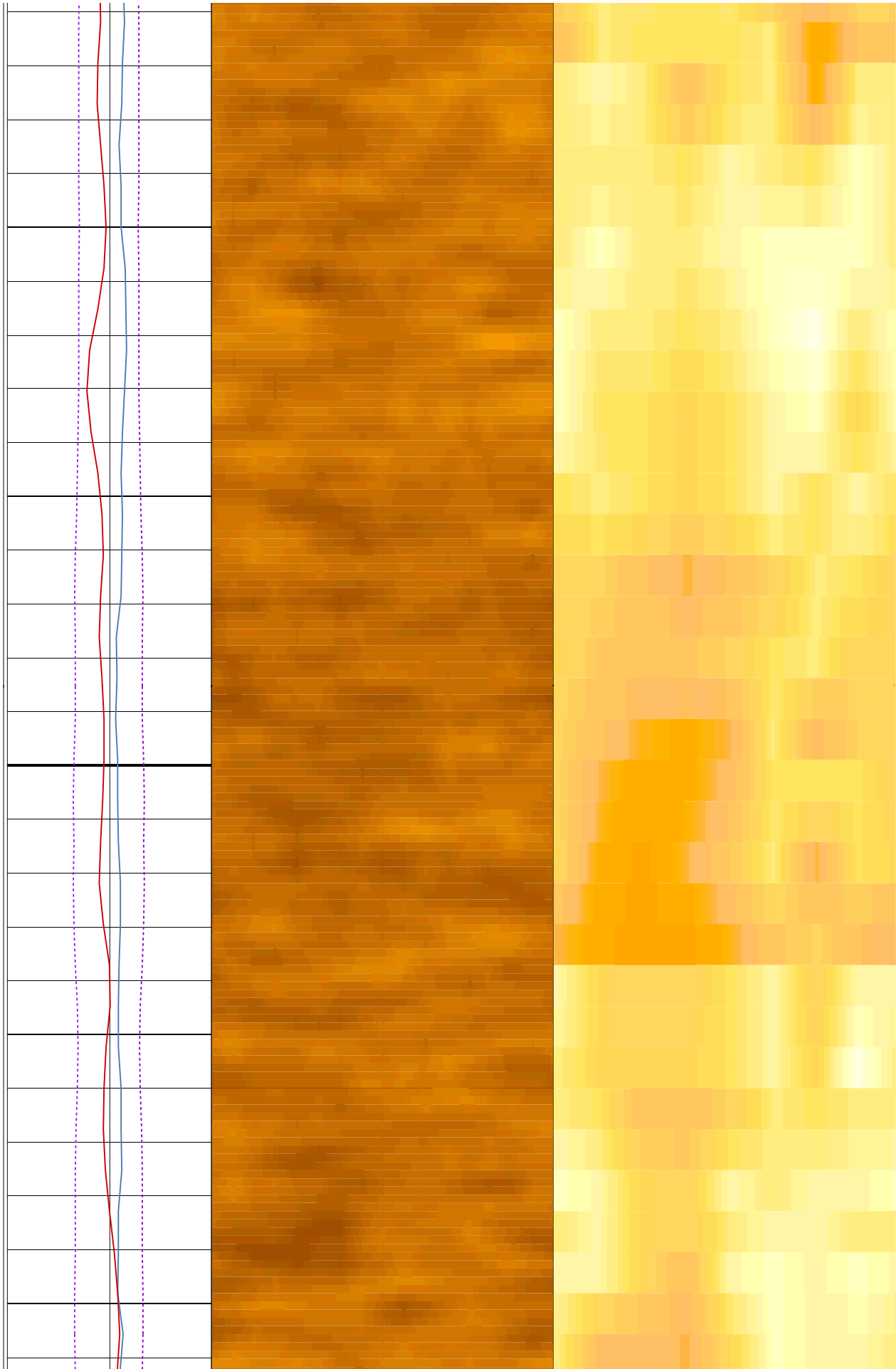

254

256

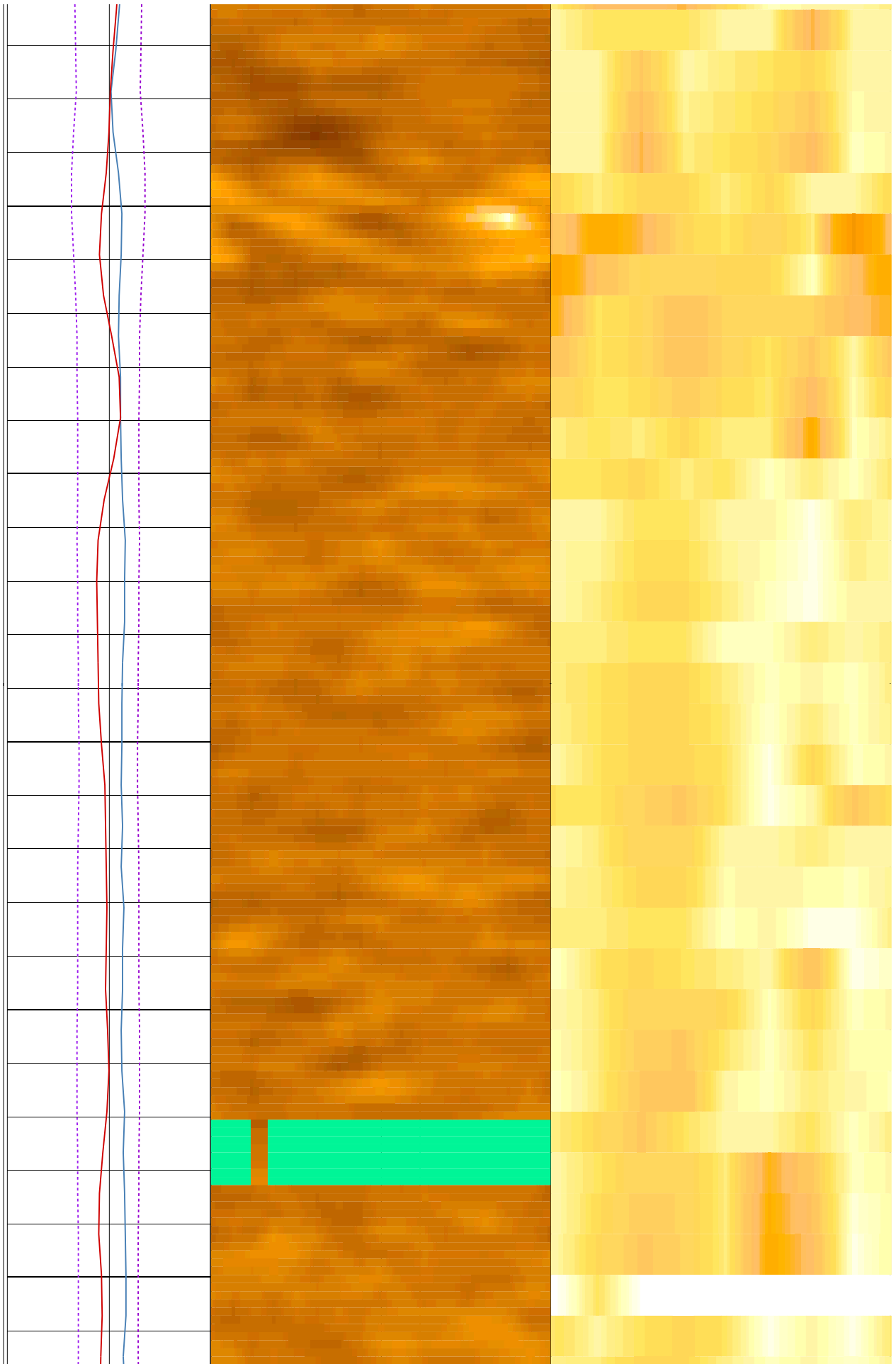

258

260

262

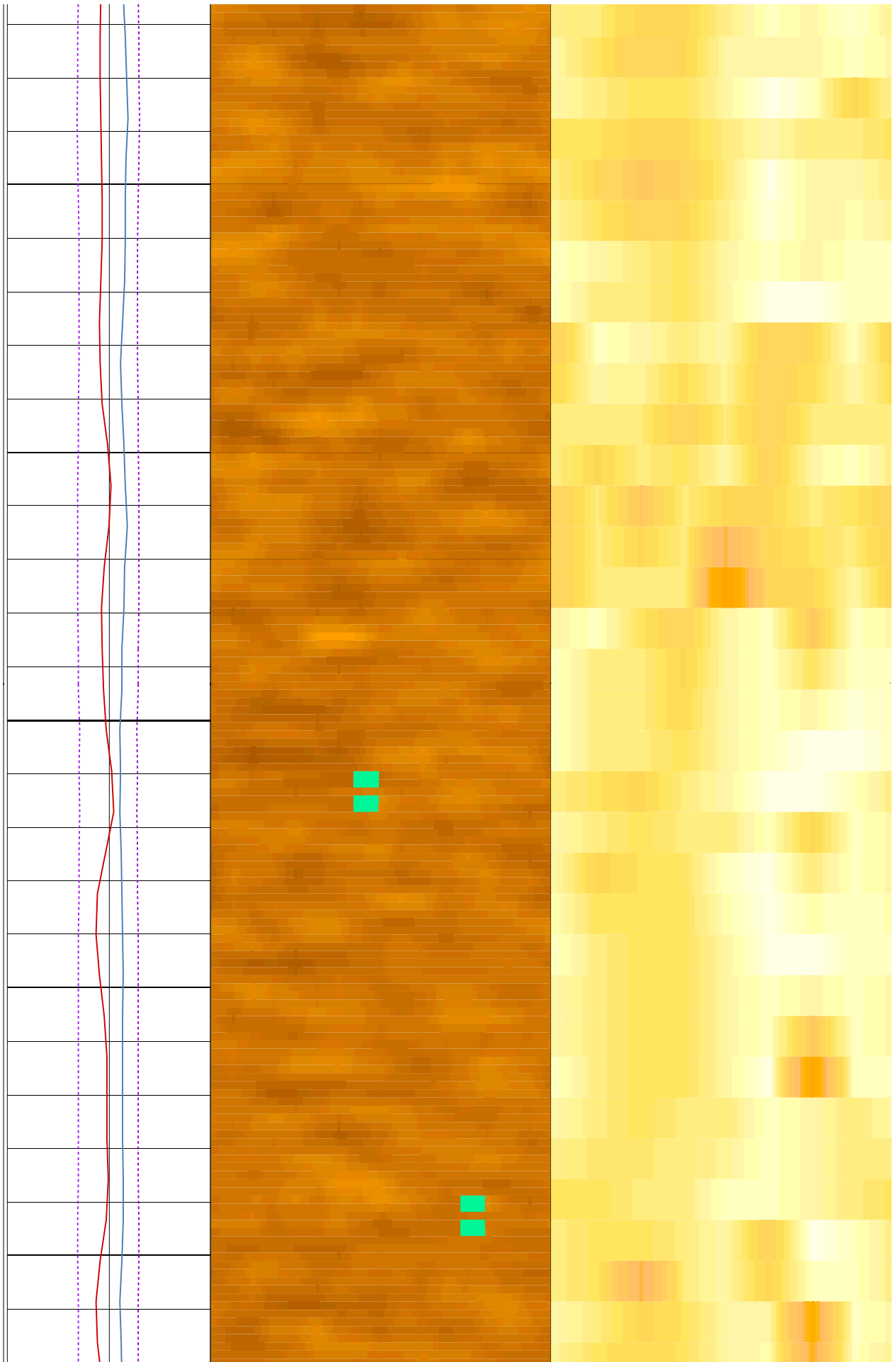

264

266

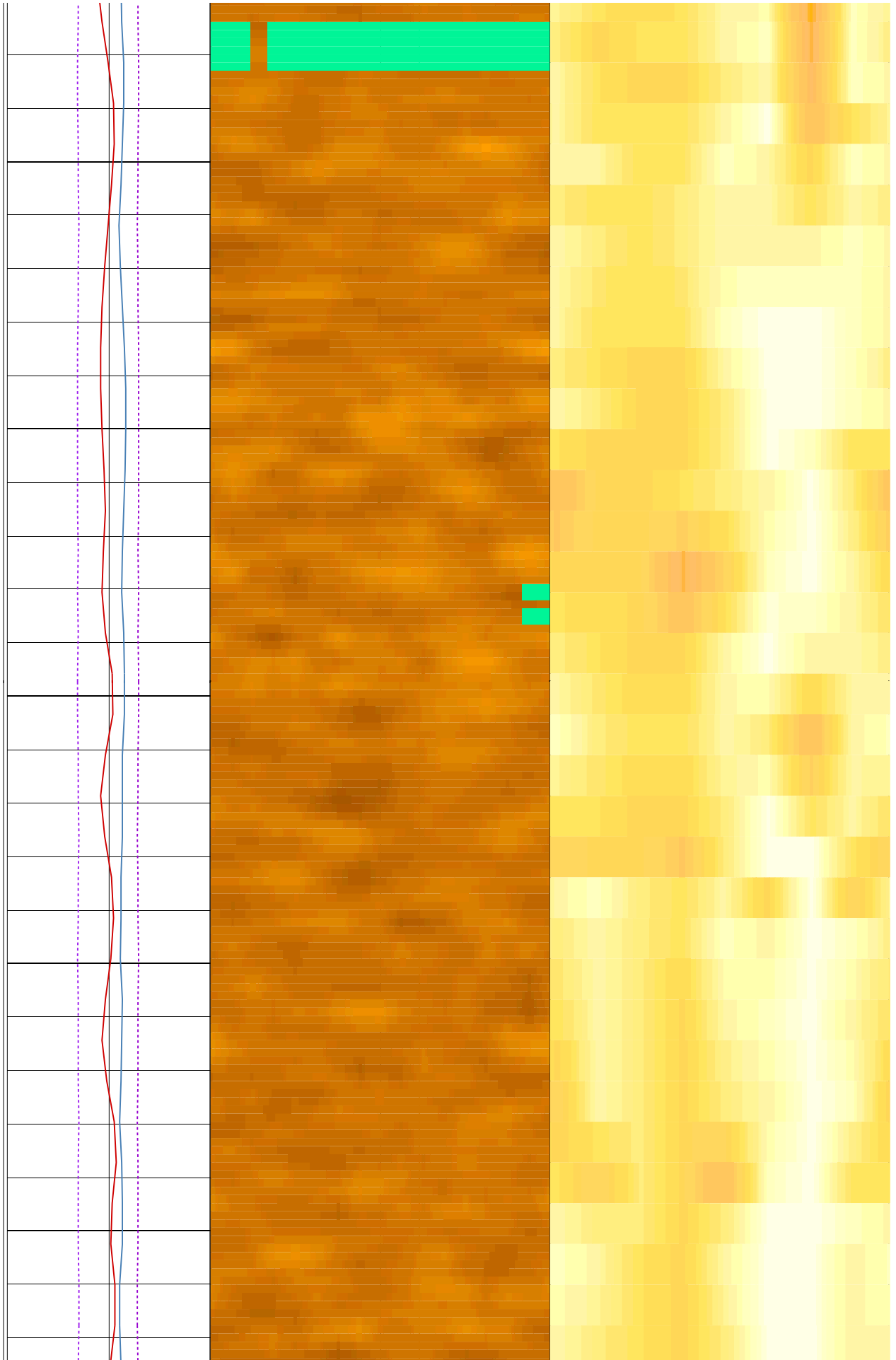

268

270

272

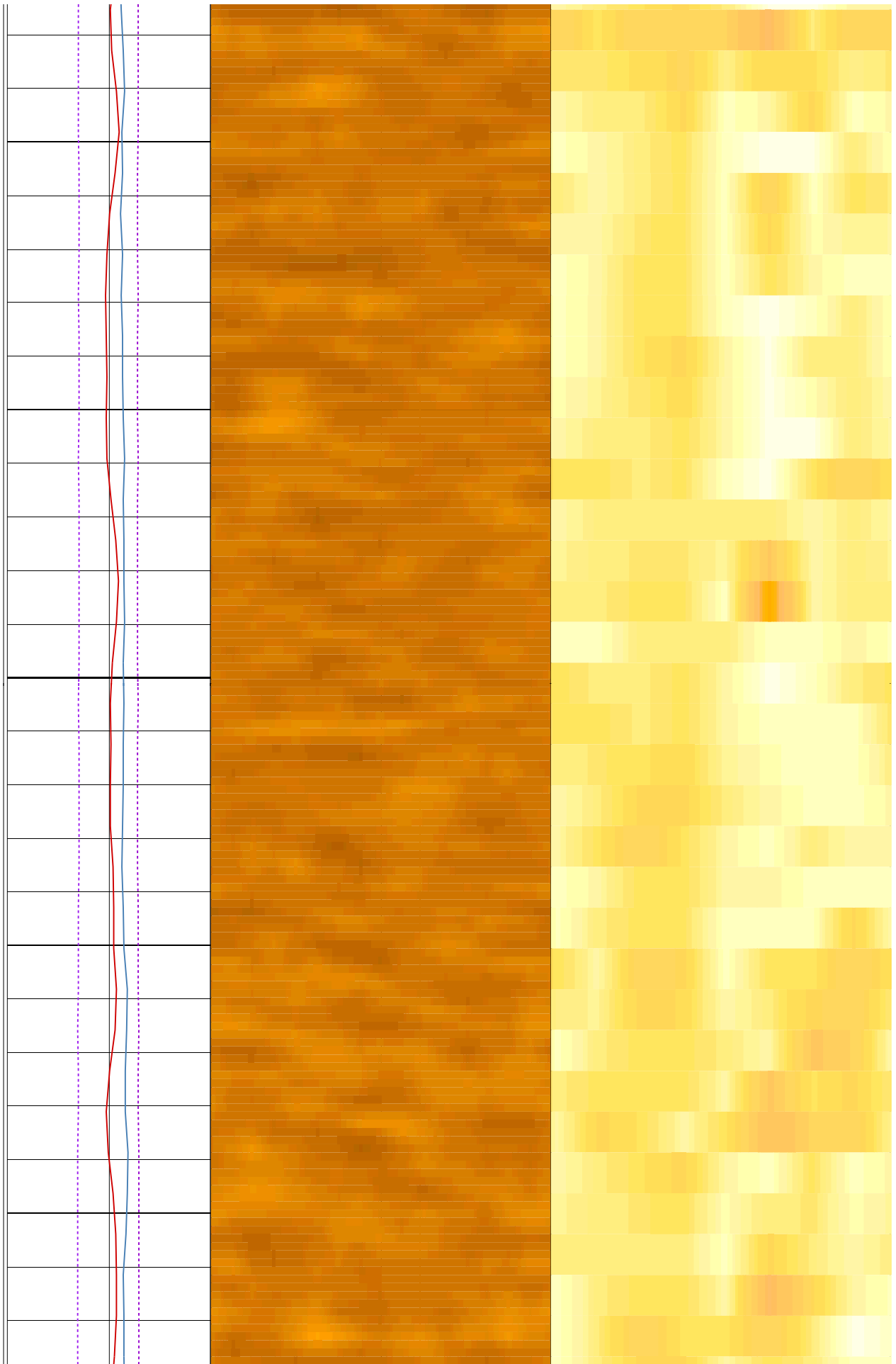

274

276

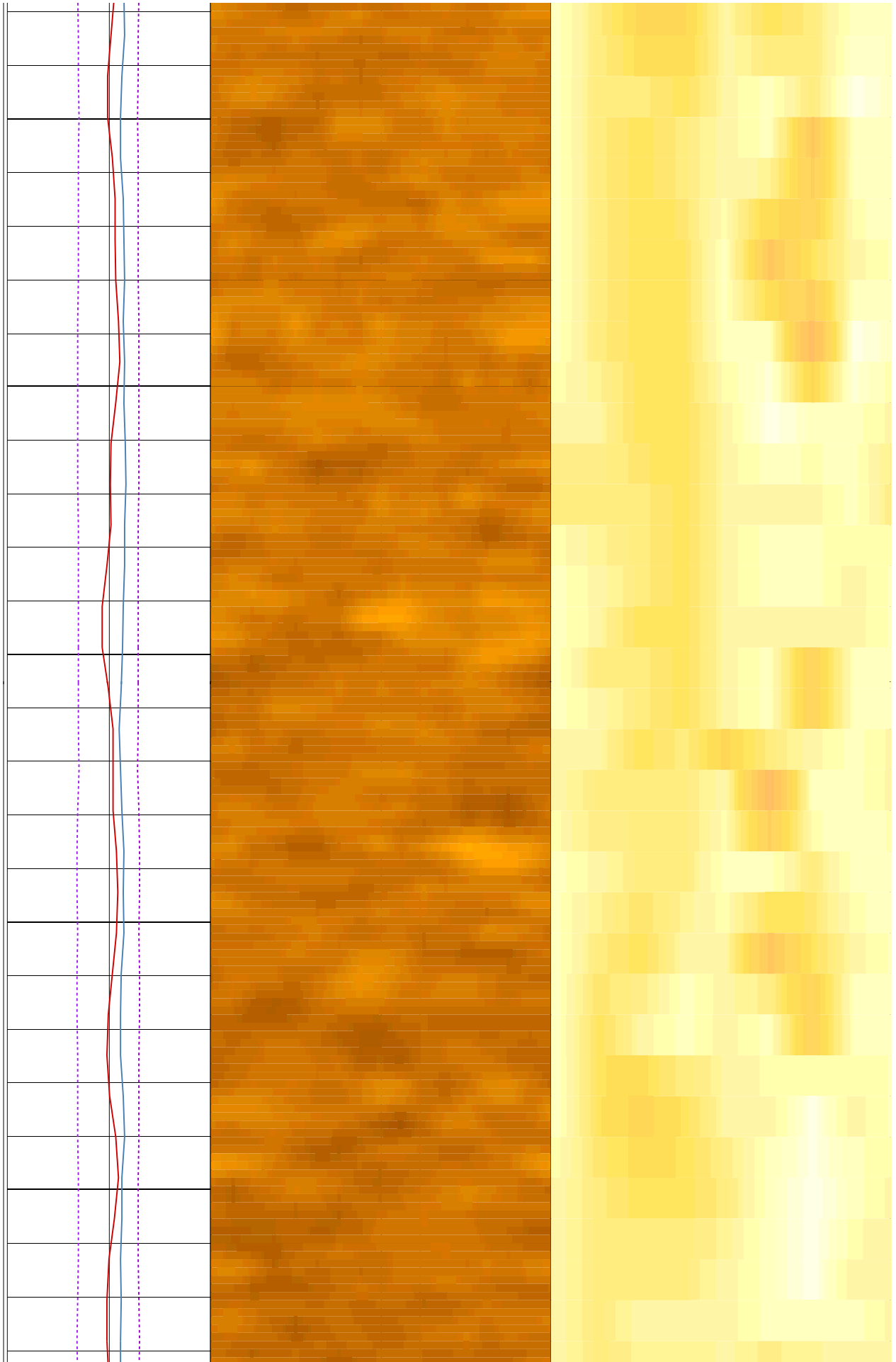

278

280

282

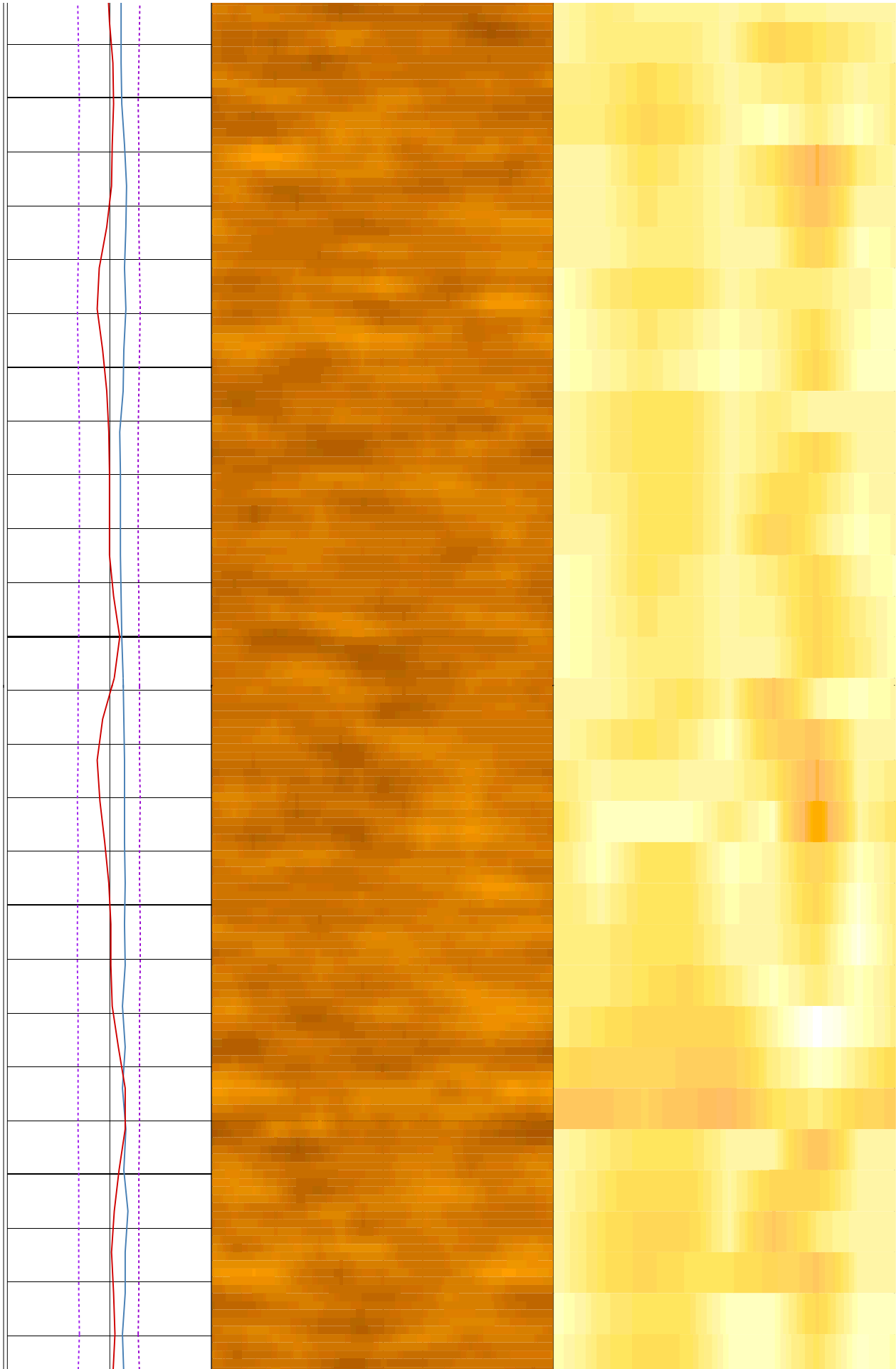

284

286

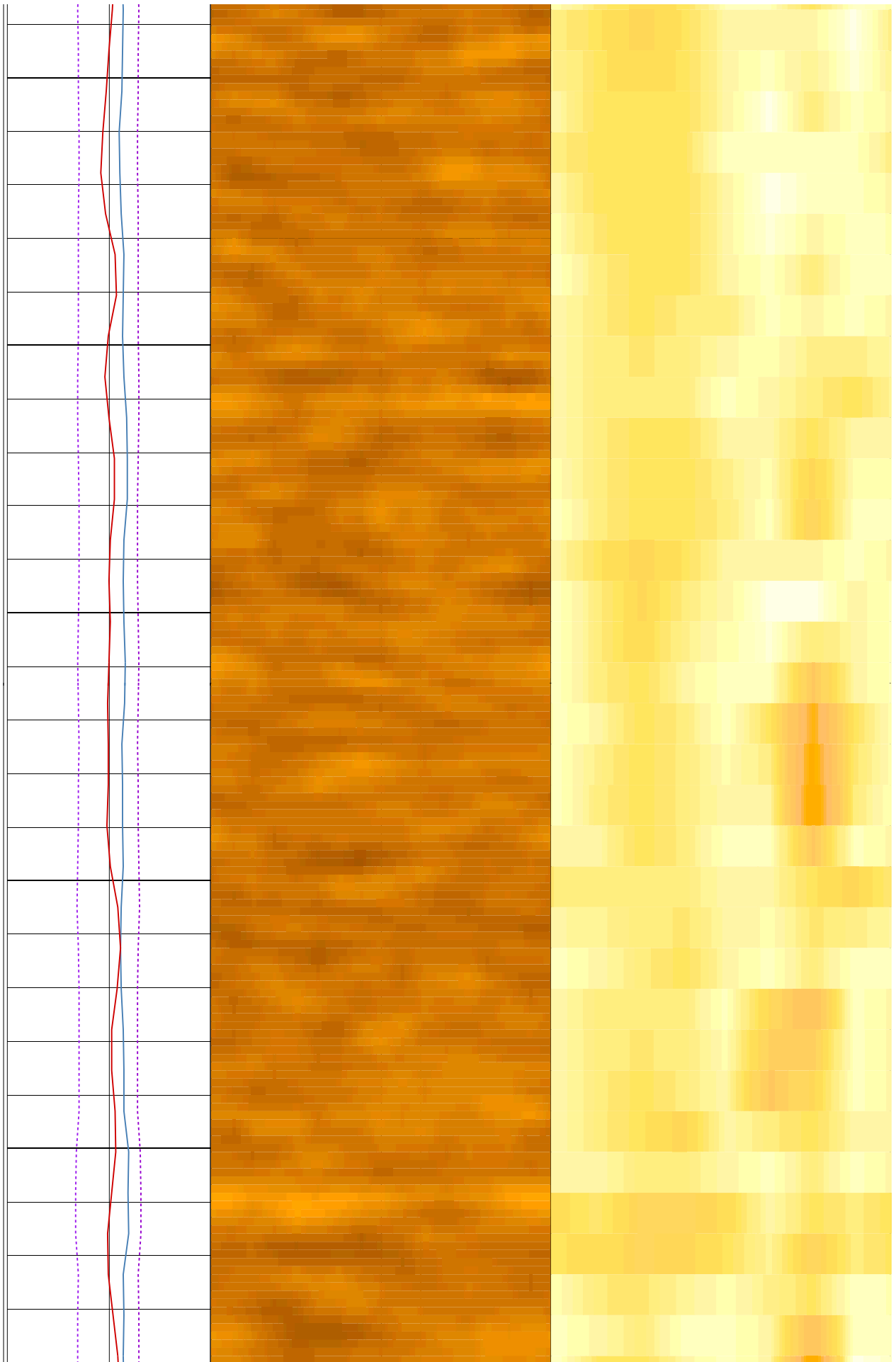

288

290

292

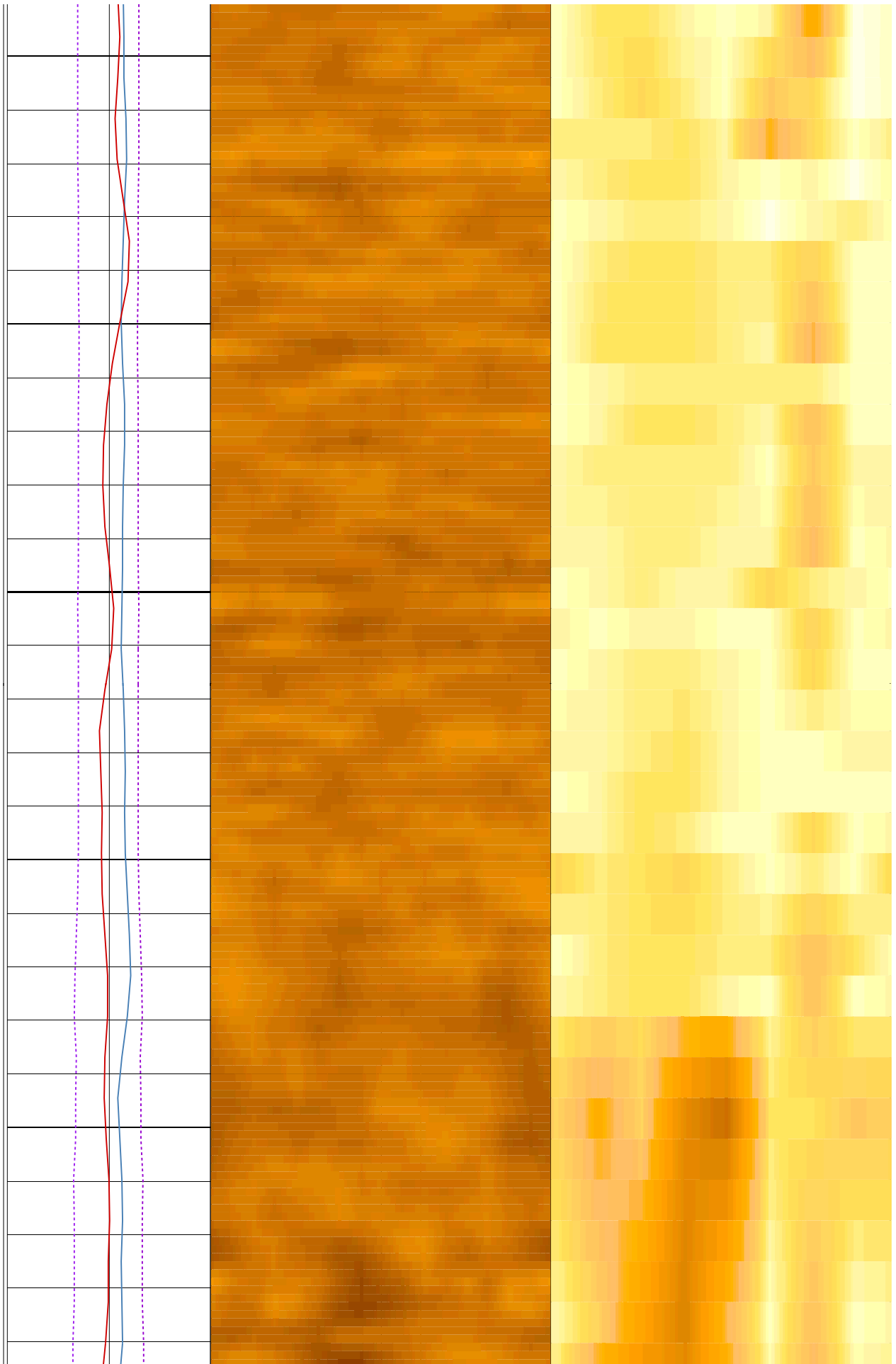

294

296

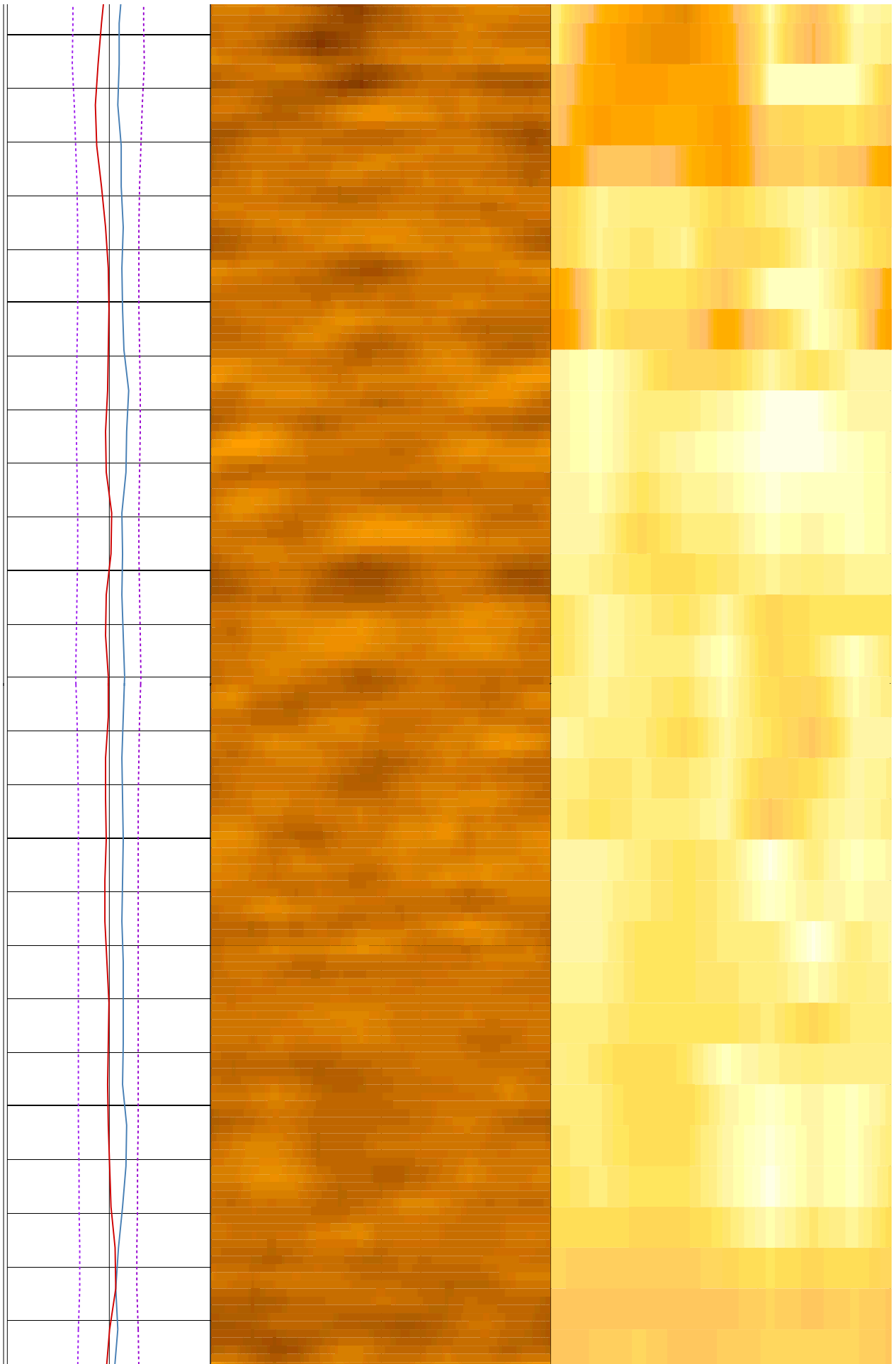

298

300

302

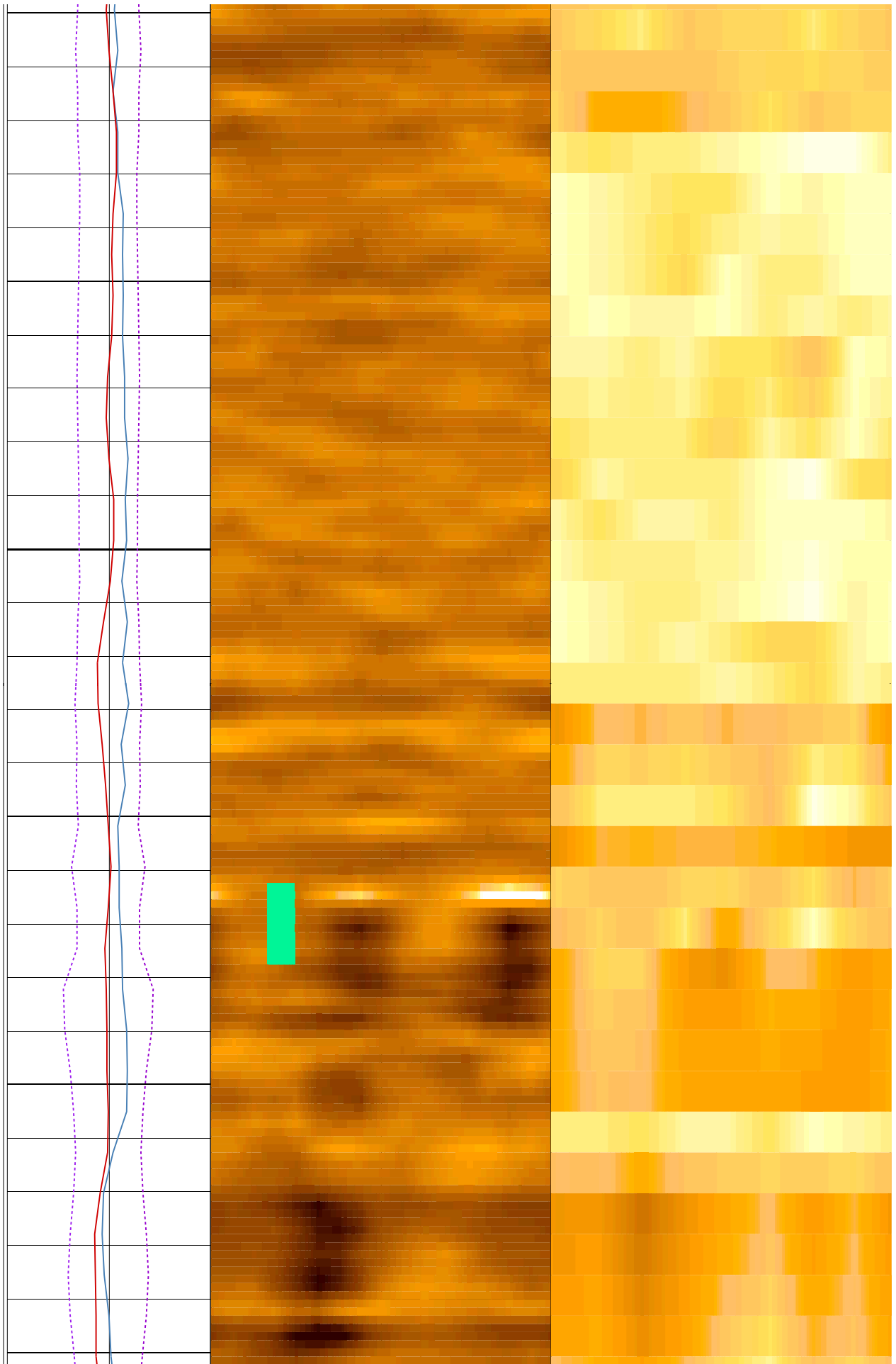

304

306

308

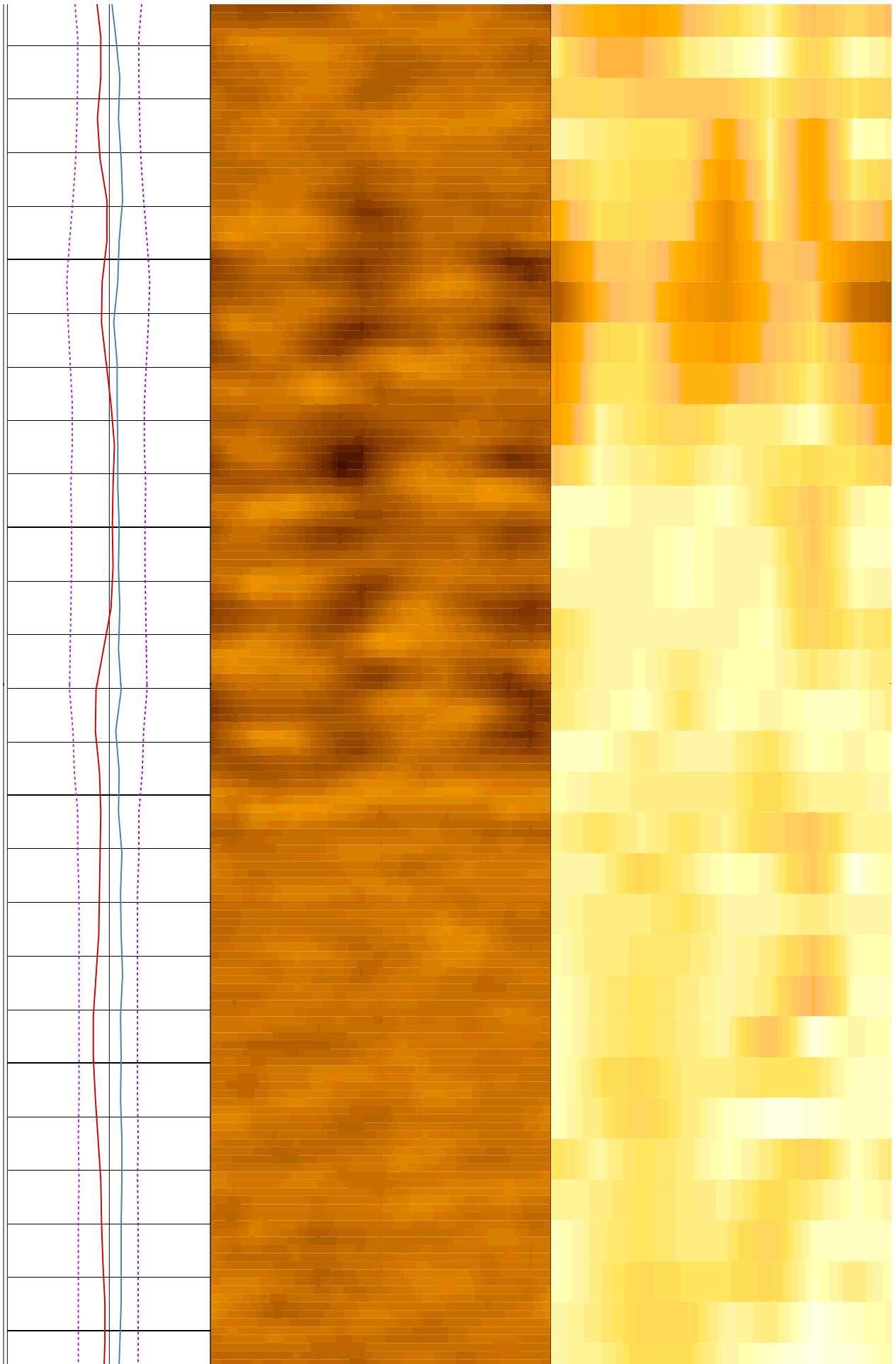

310

312

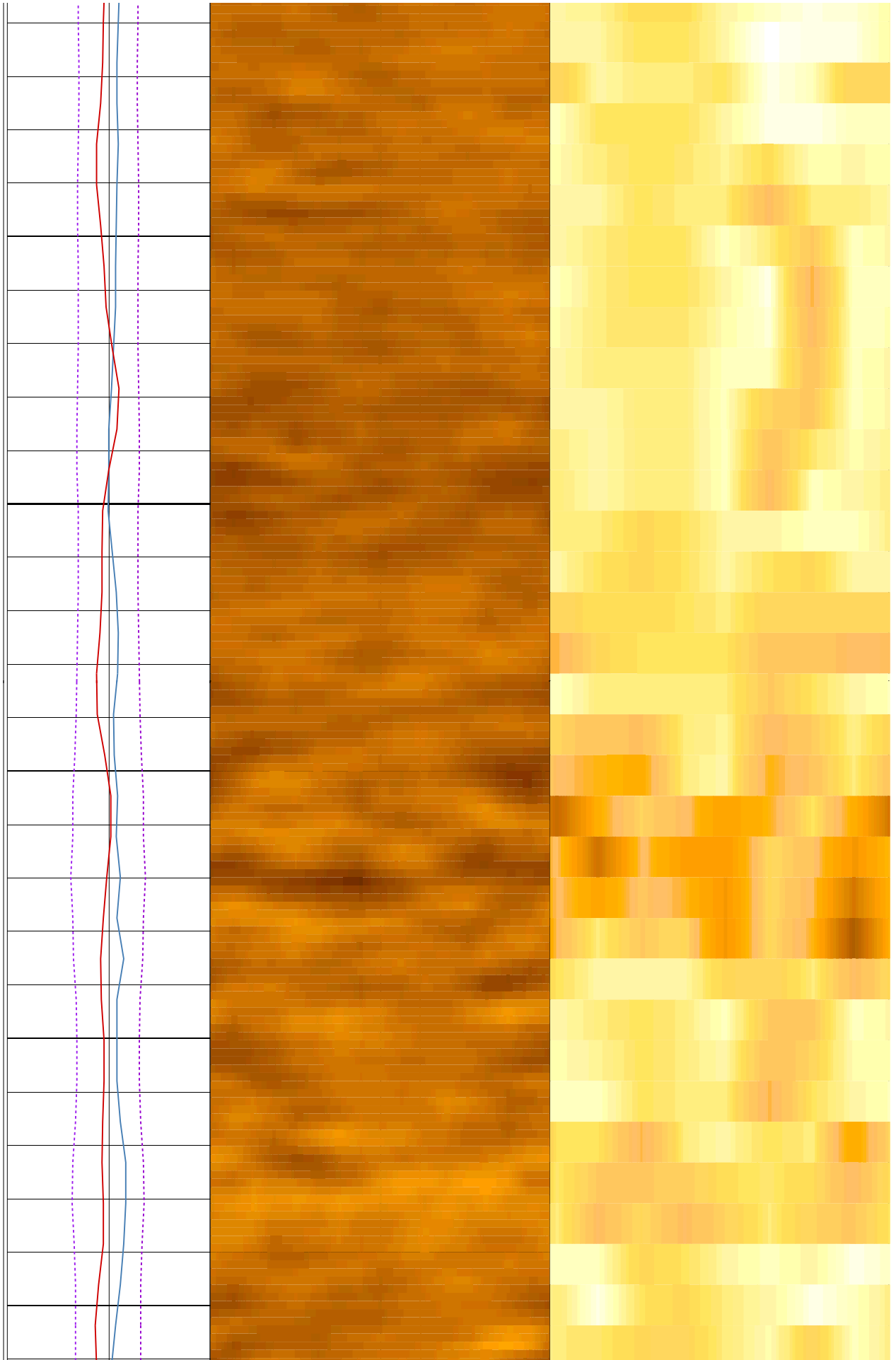

314

316

318

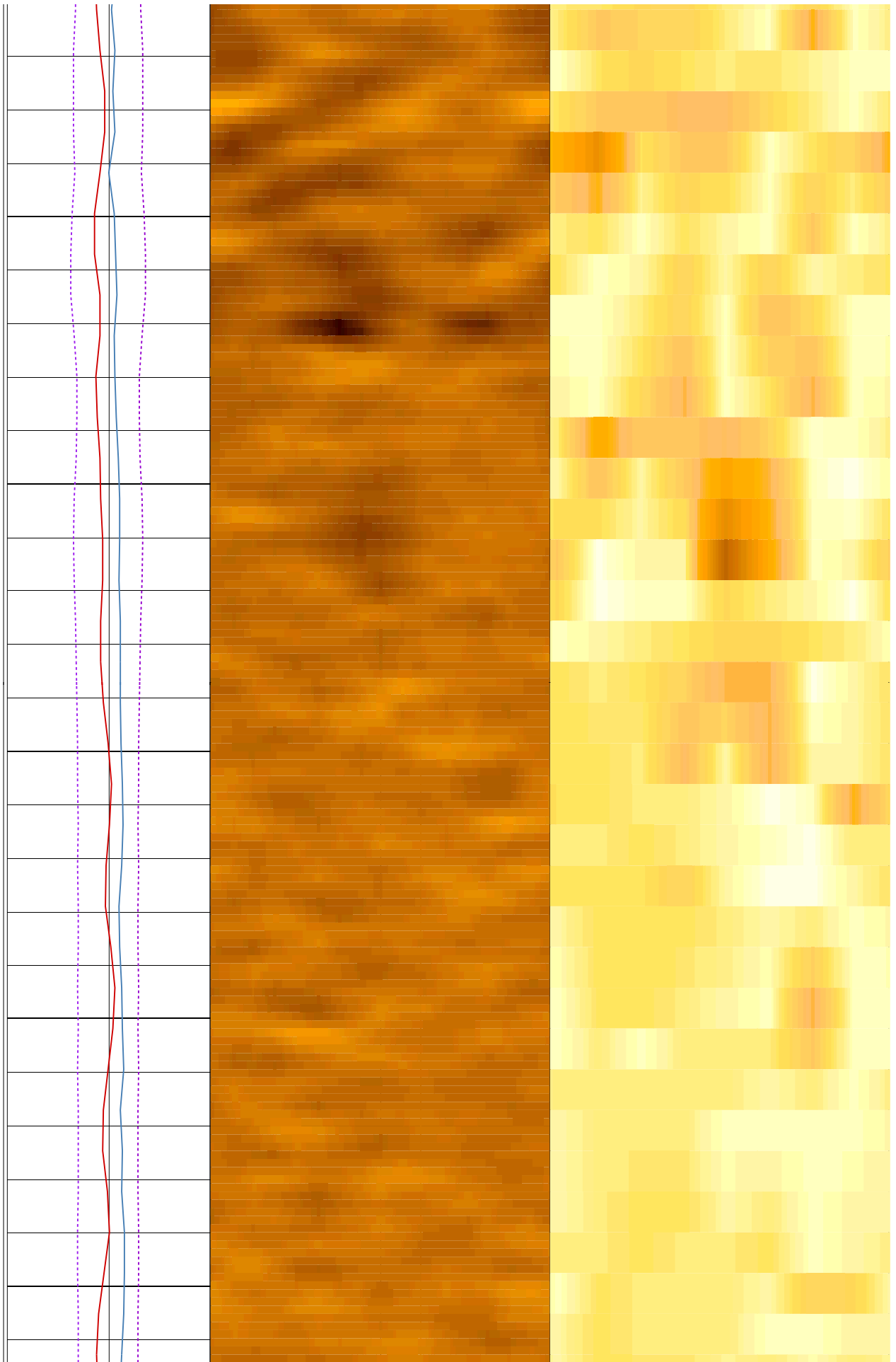

320

322

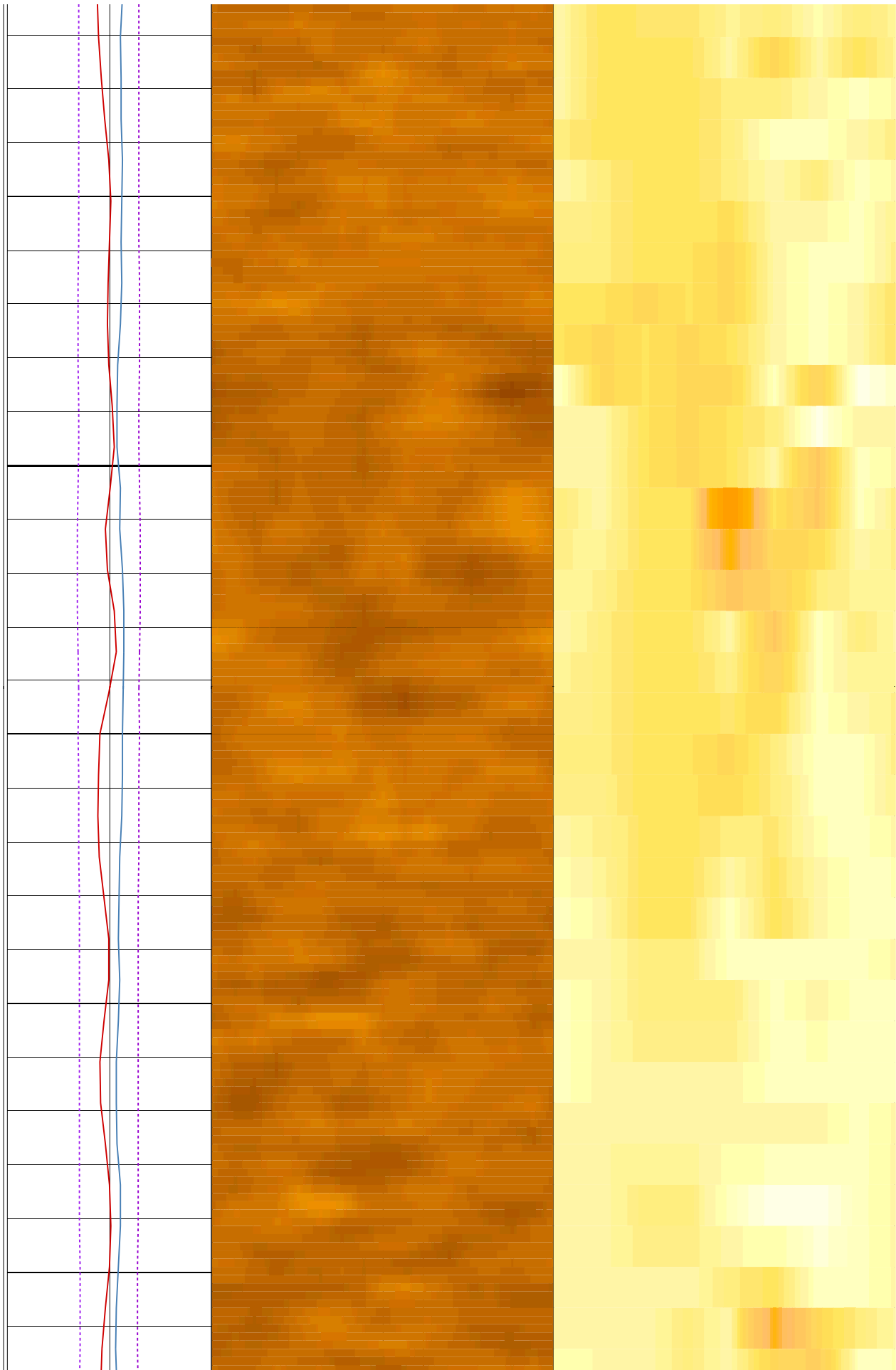

324

326

328

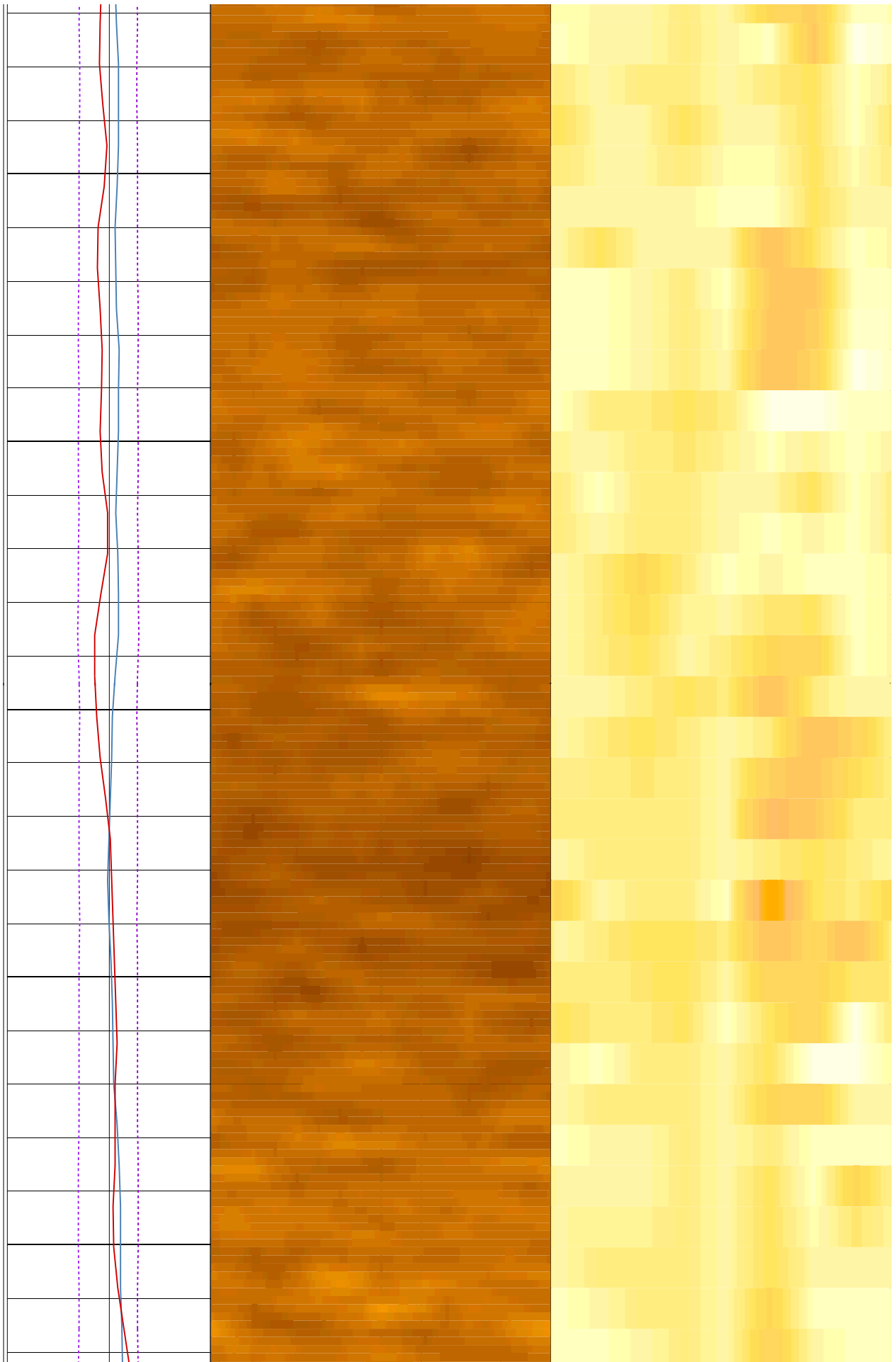

330

332

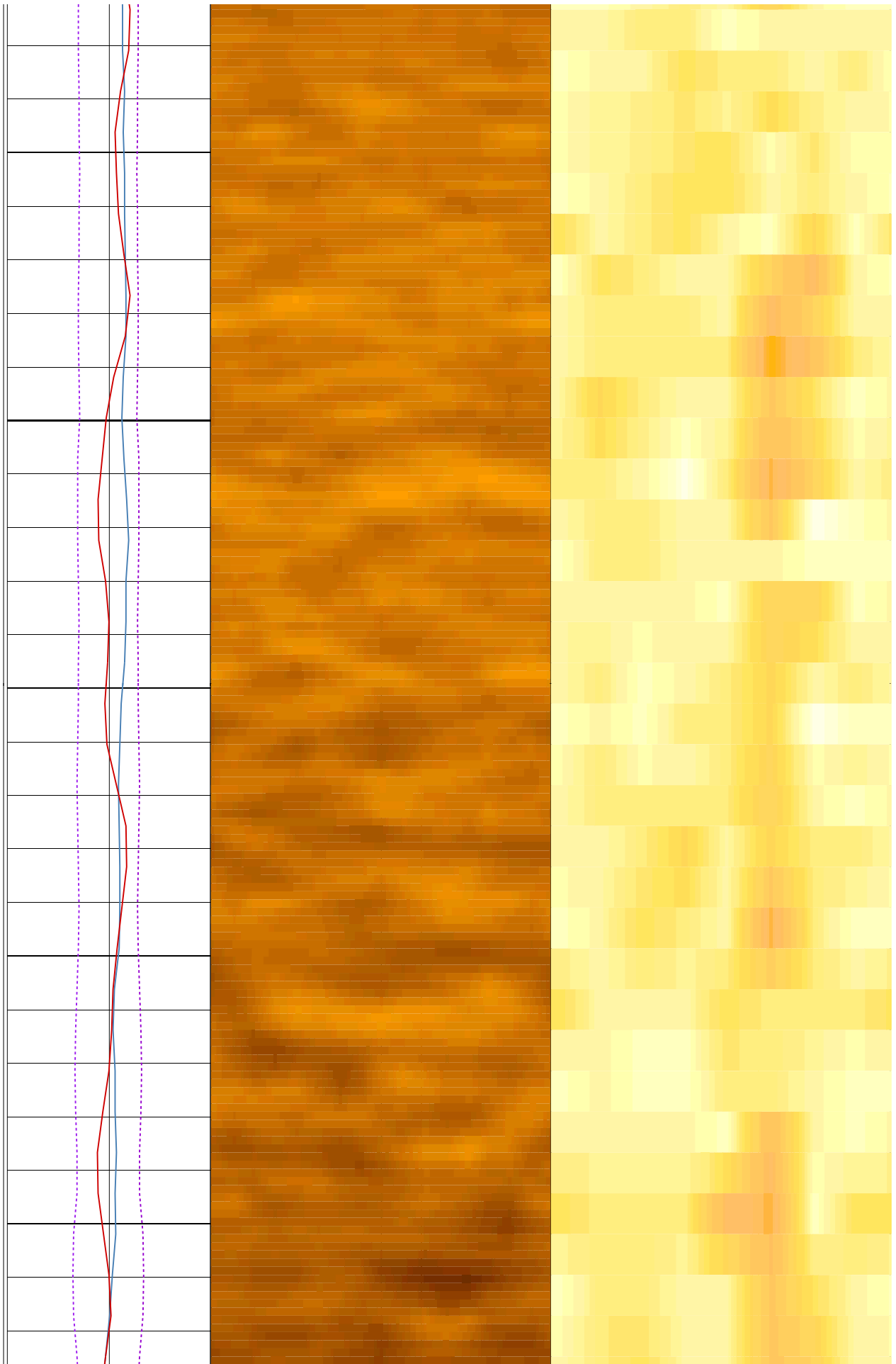

334

336

338

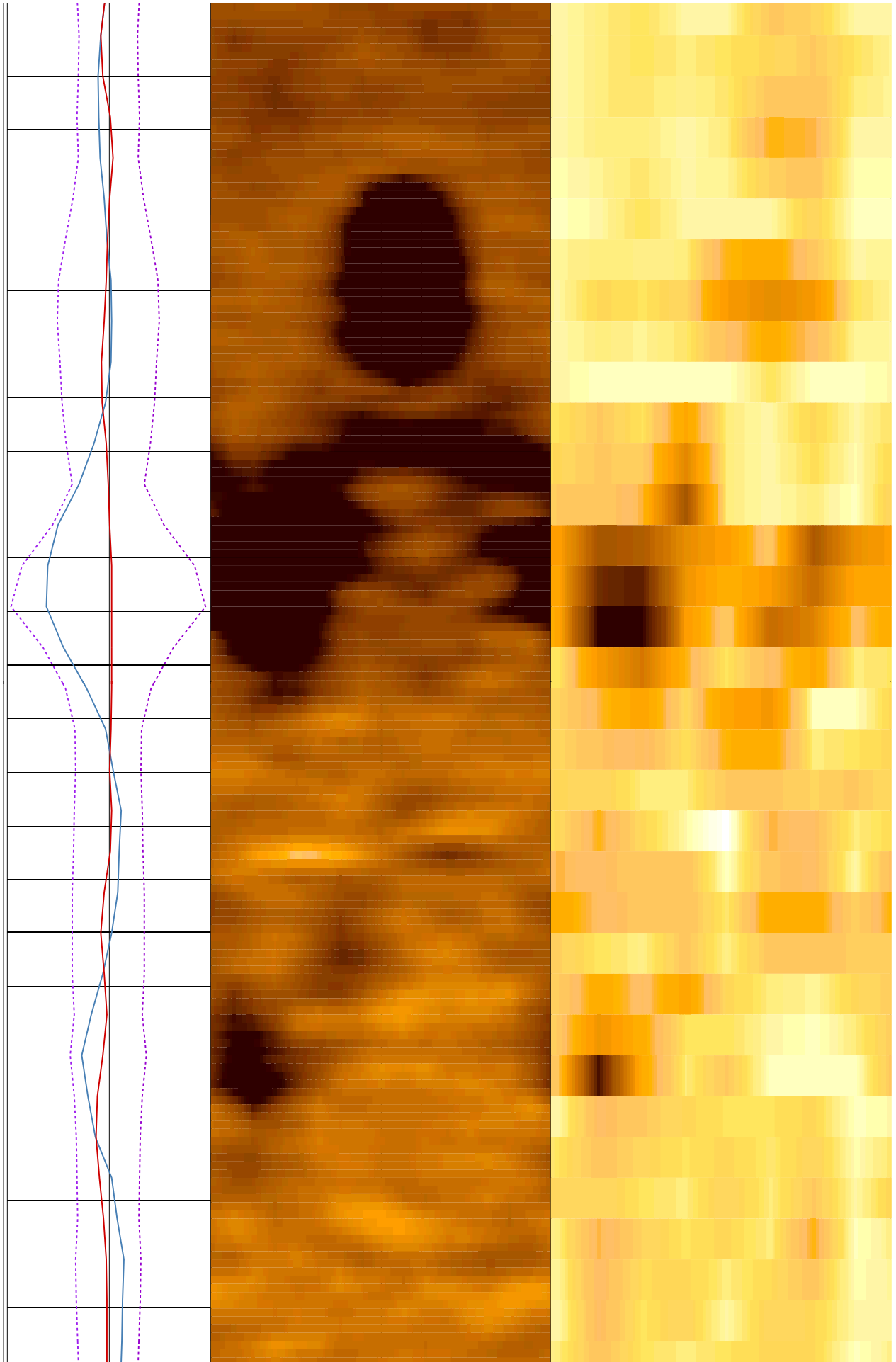

340

342

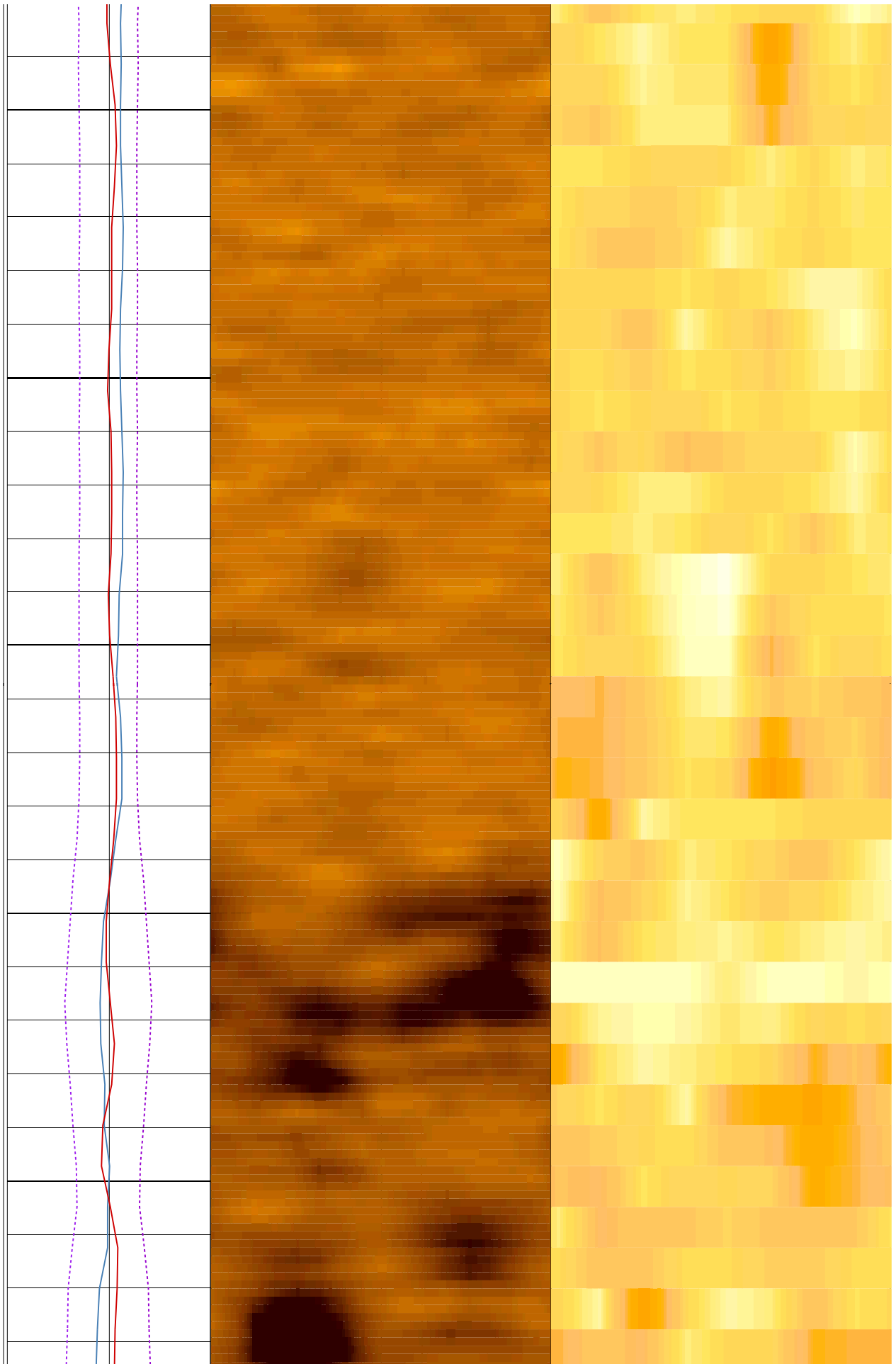

344

346

348

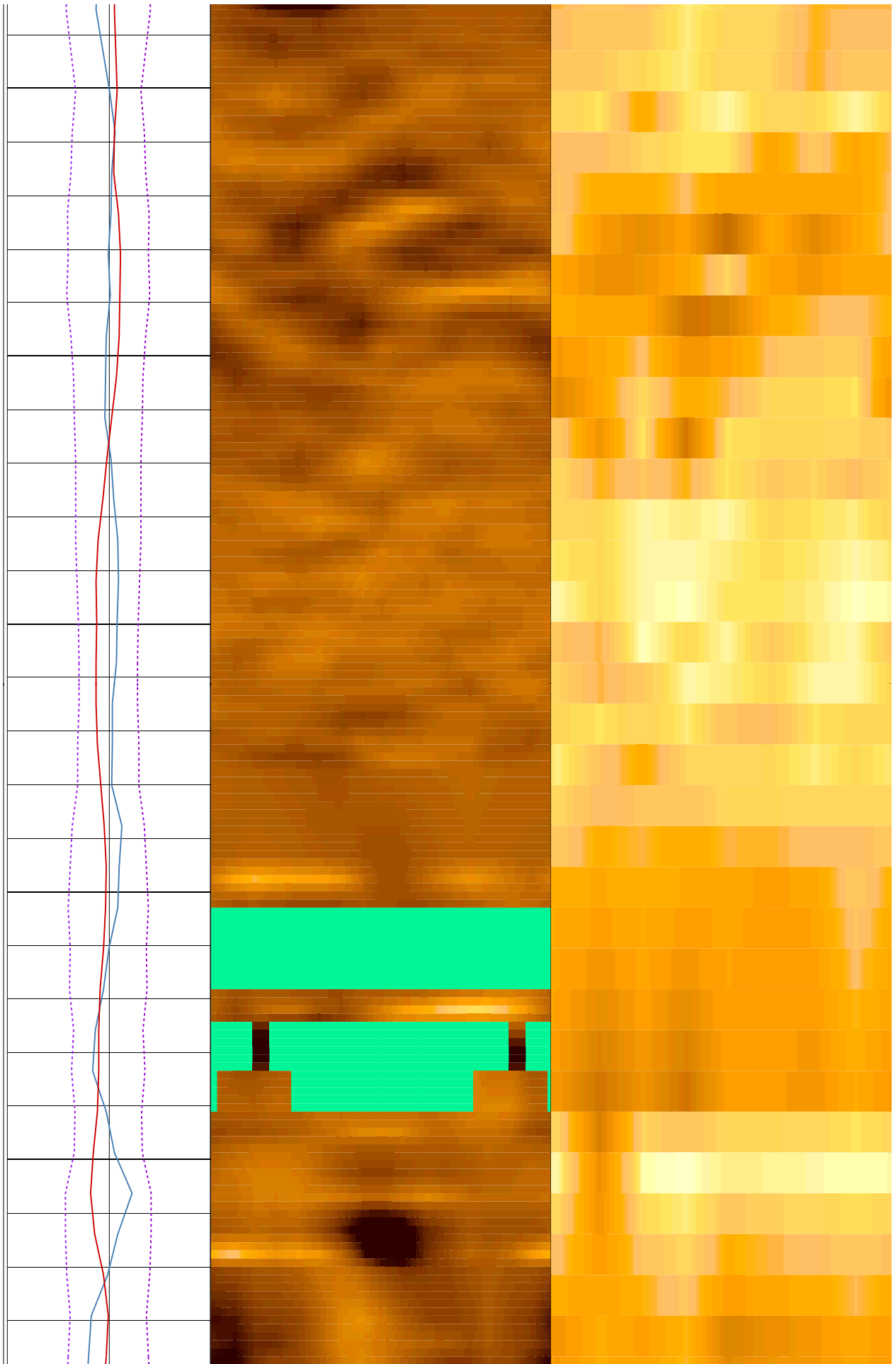

350

352

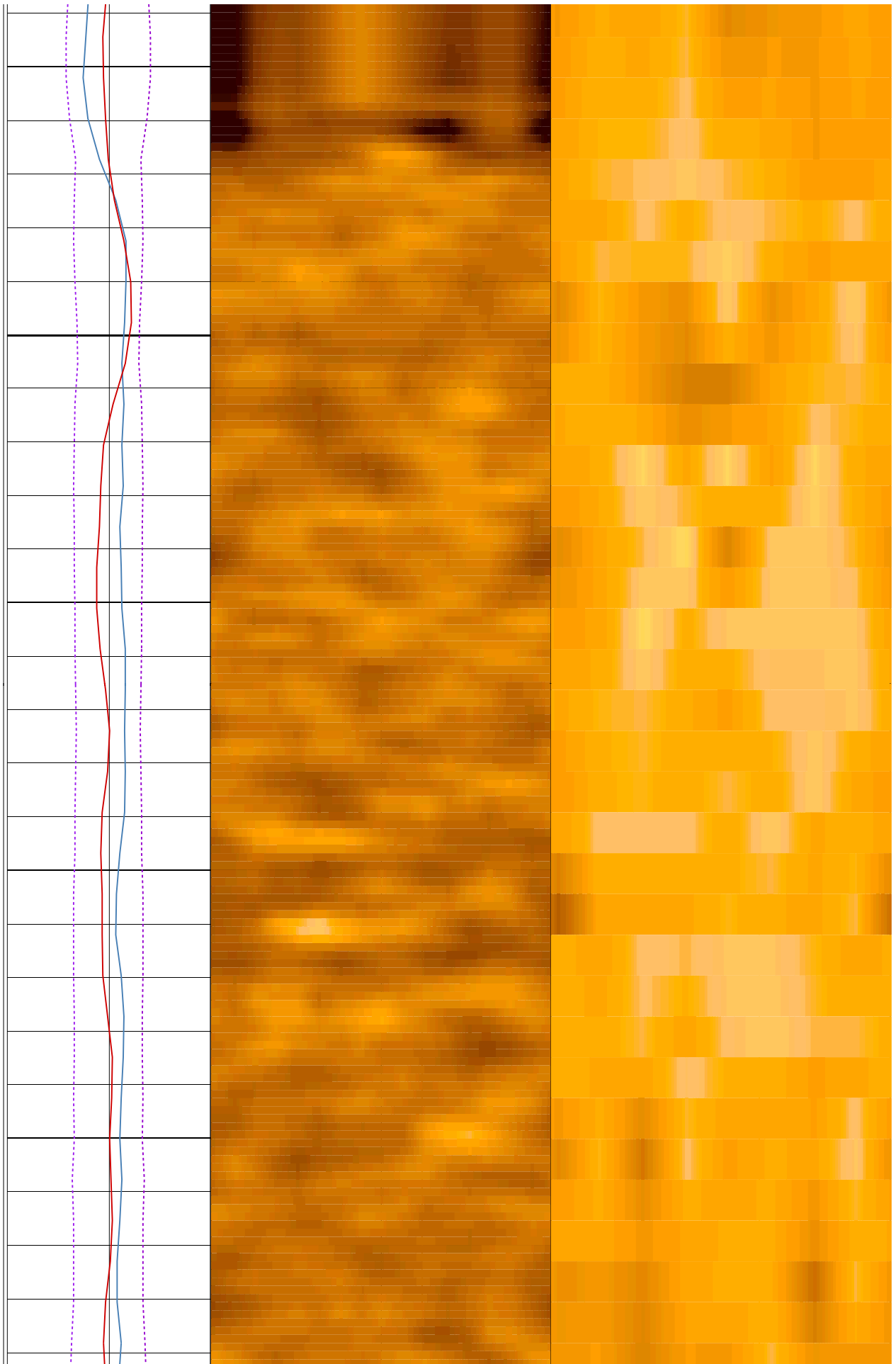

354

356

358

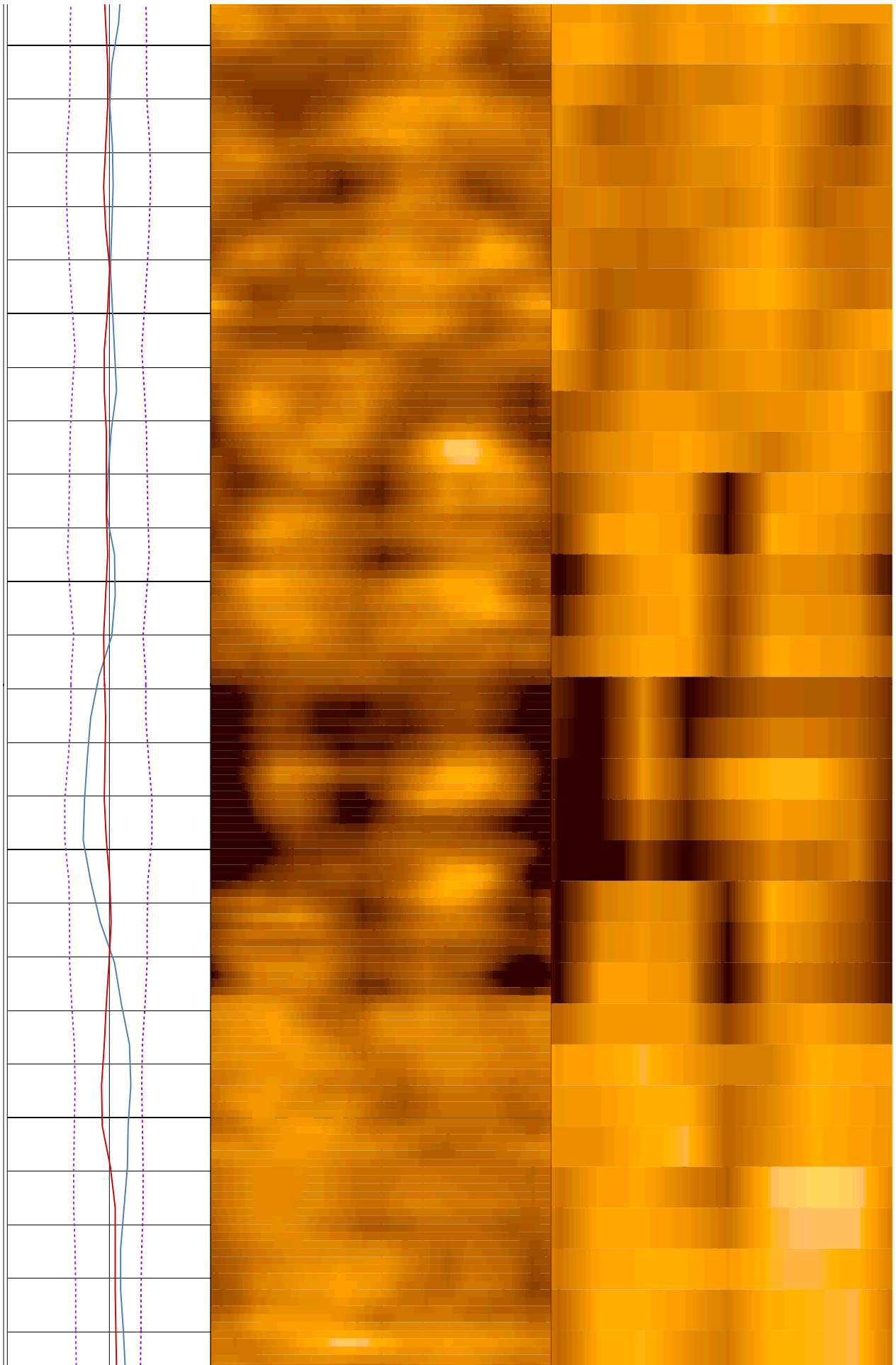

360

362

364

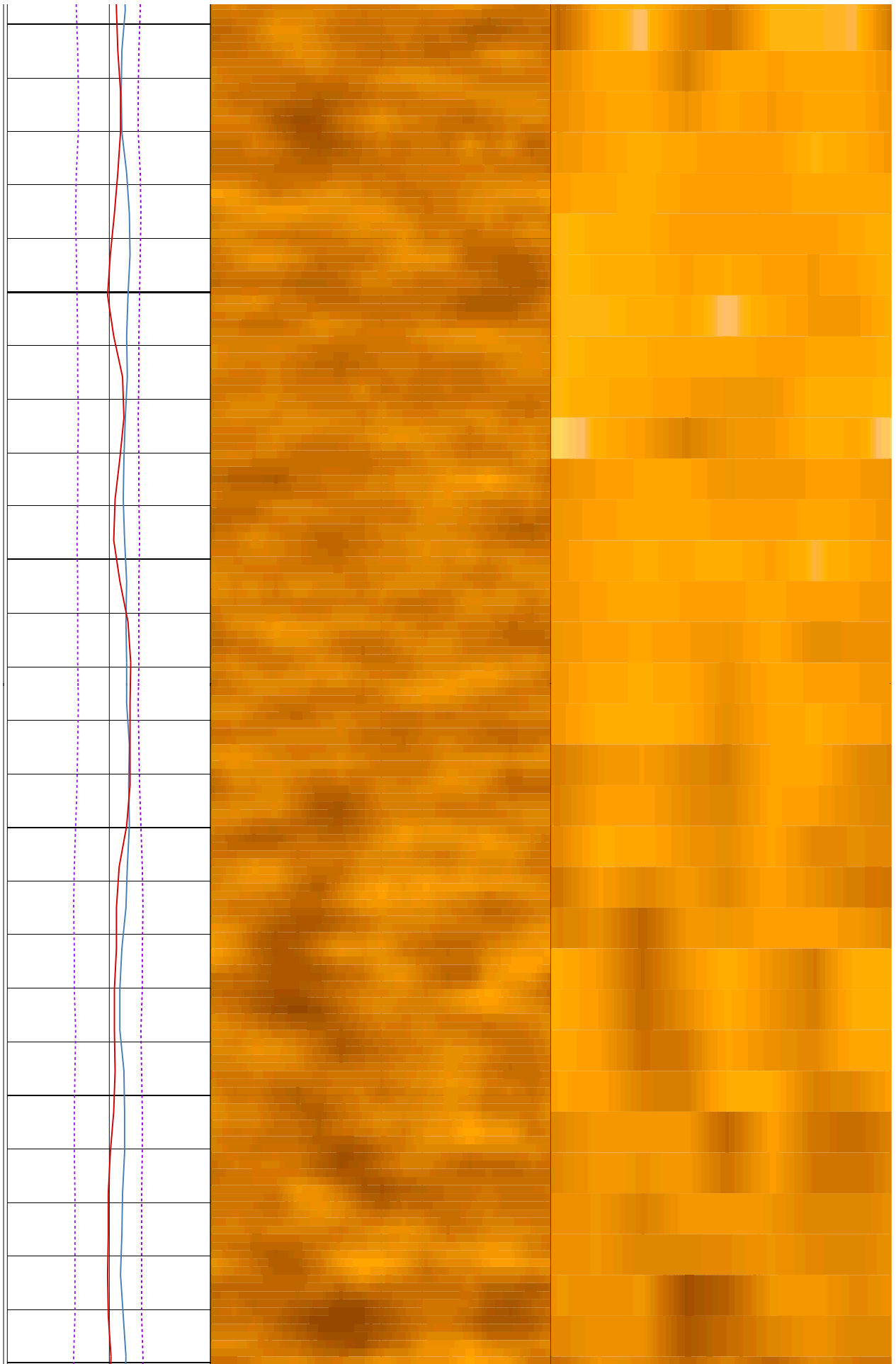

364

366

368

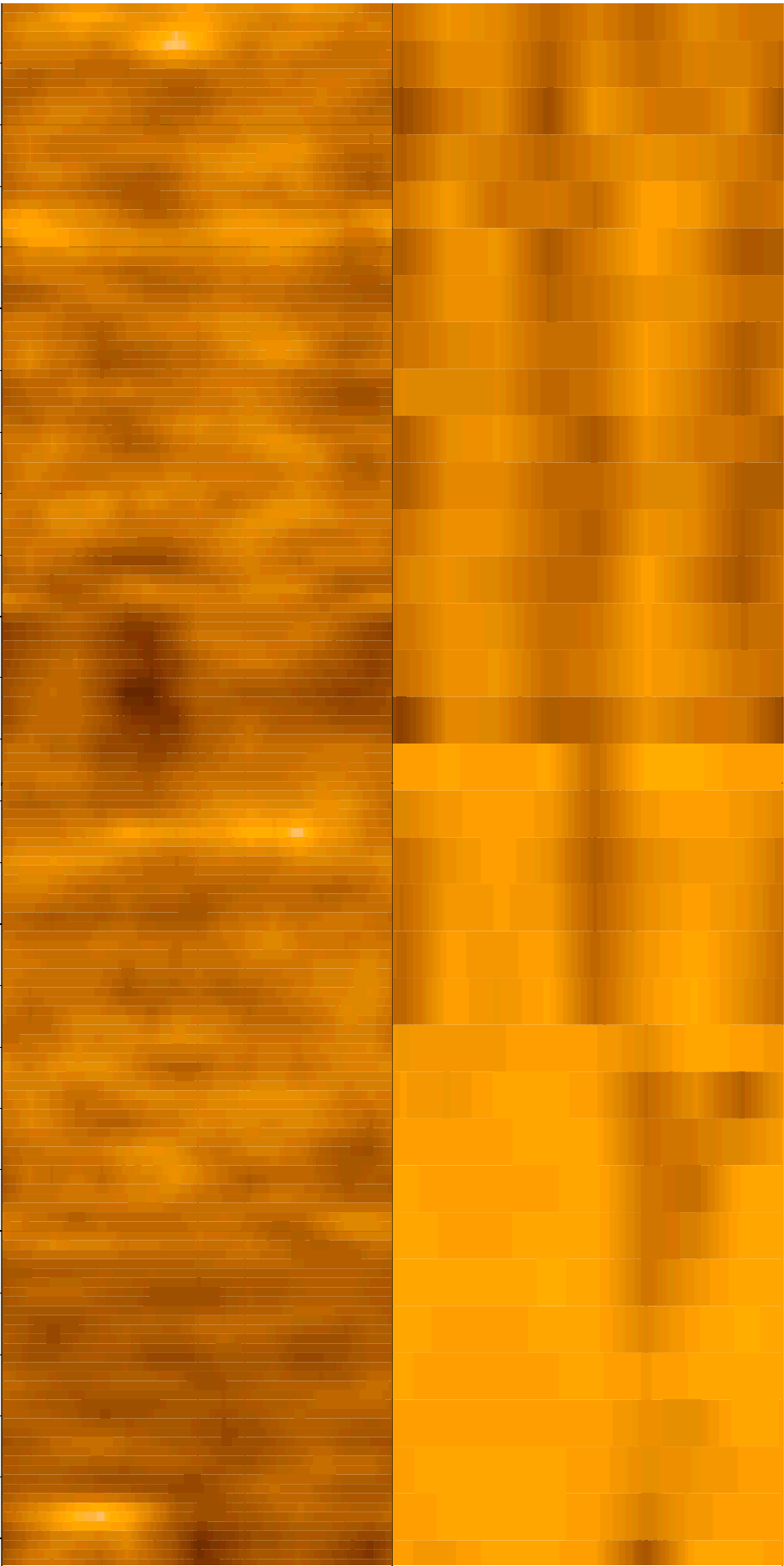

370

372

374

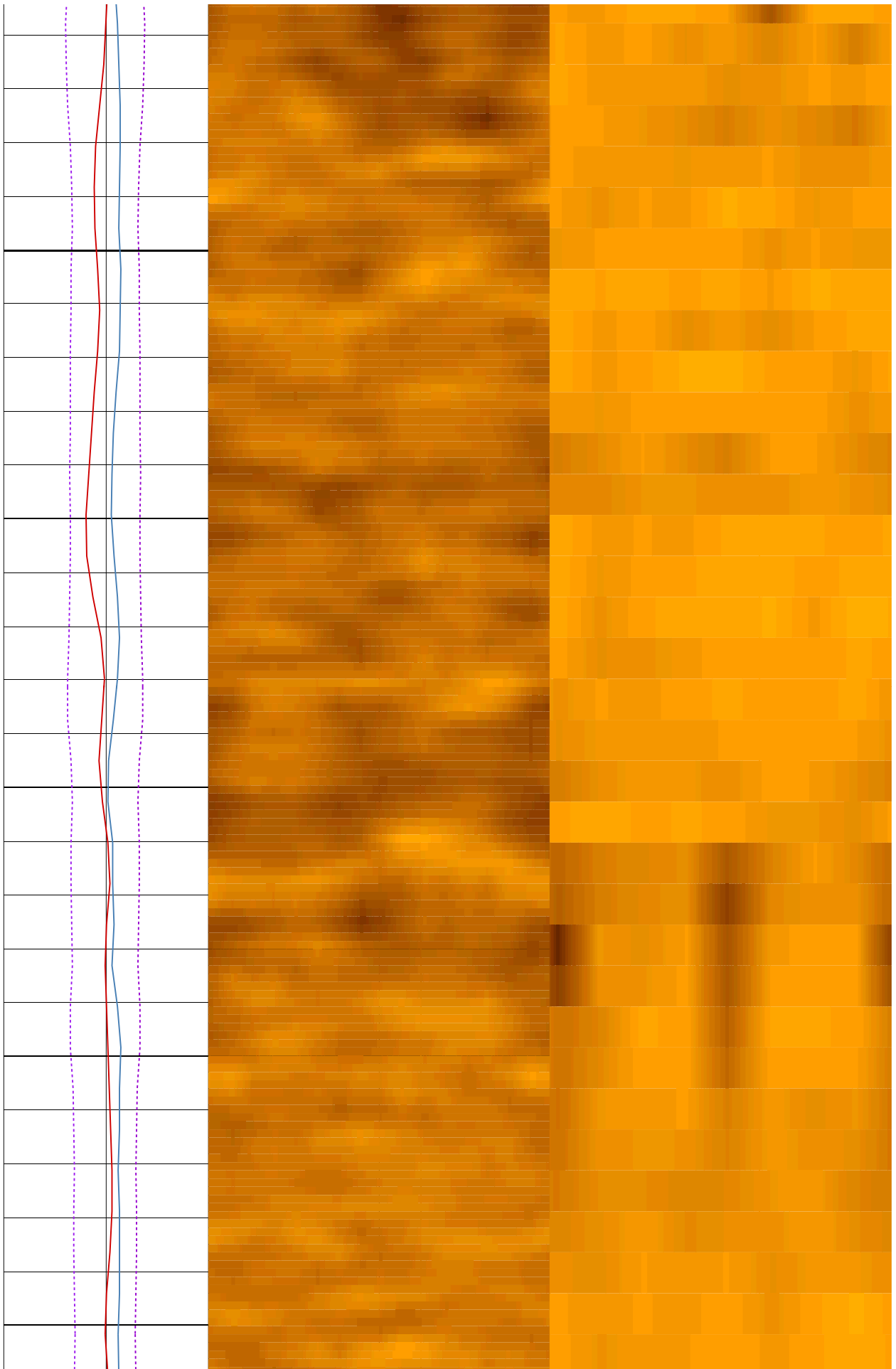

376

378

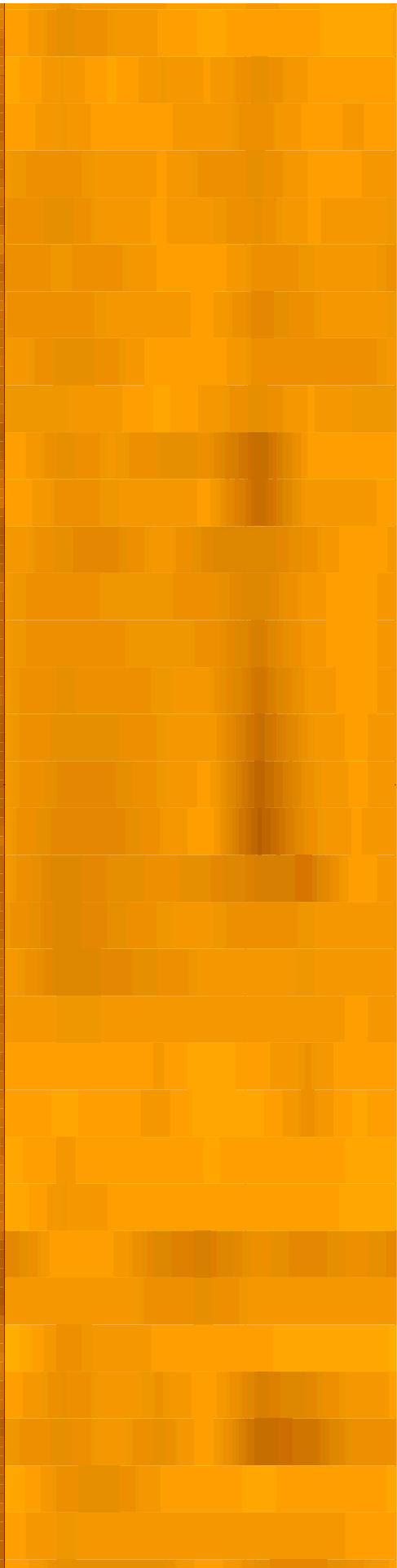
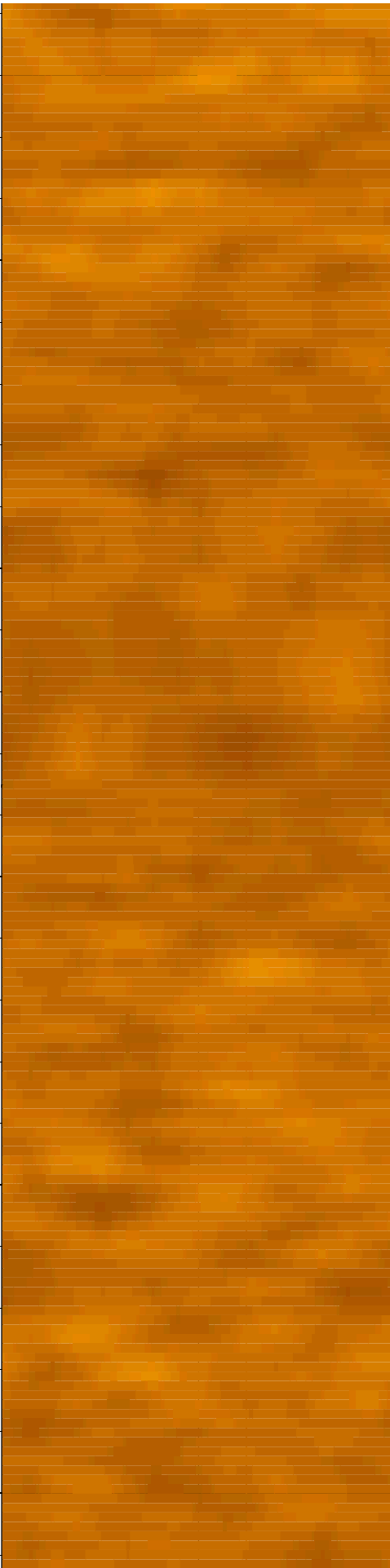
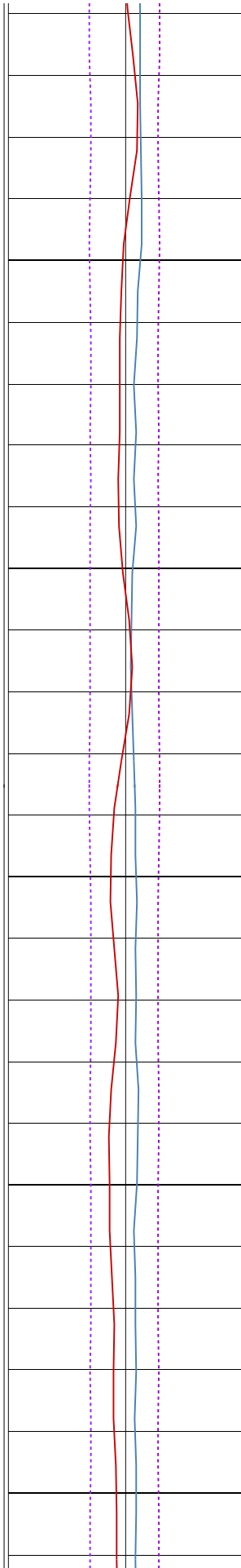

380

382

384

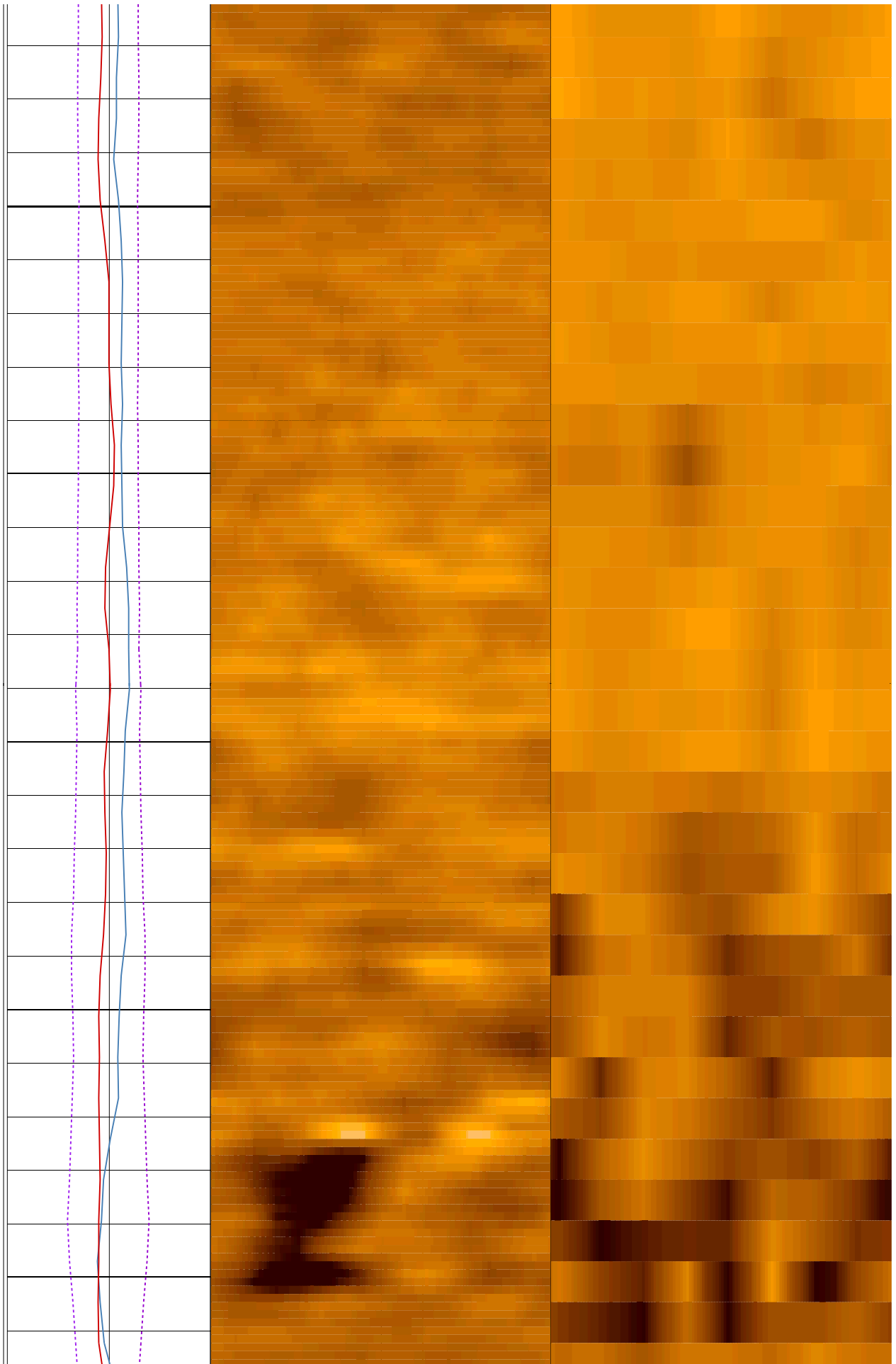

386

388

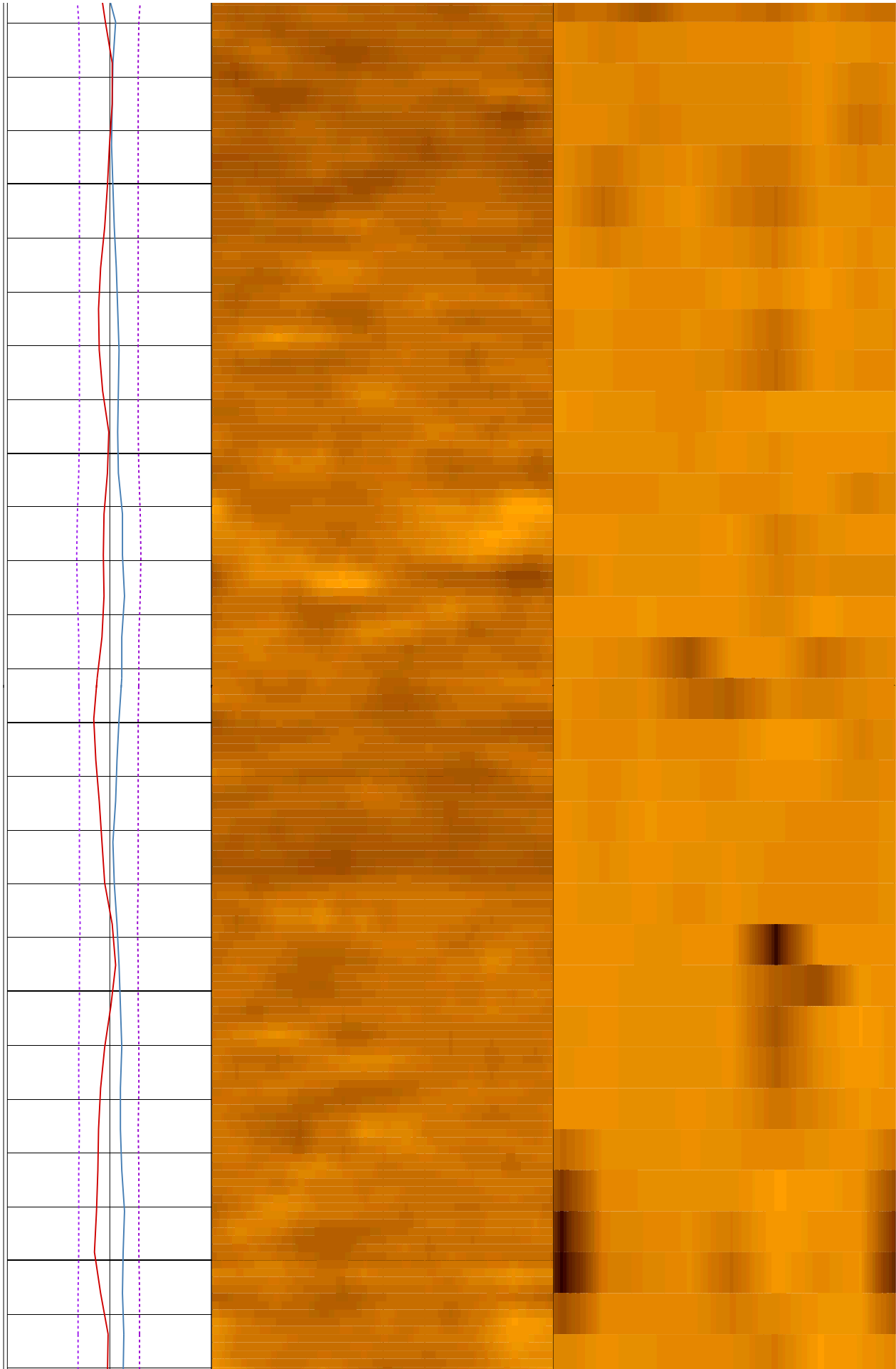

390

392

394

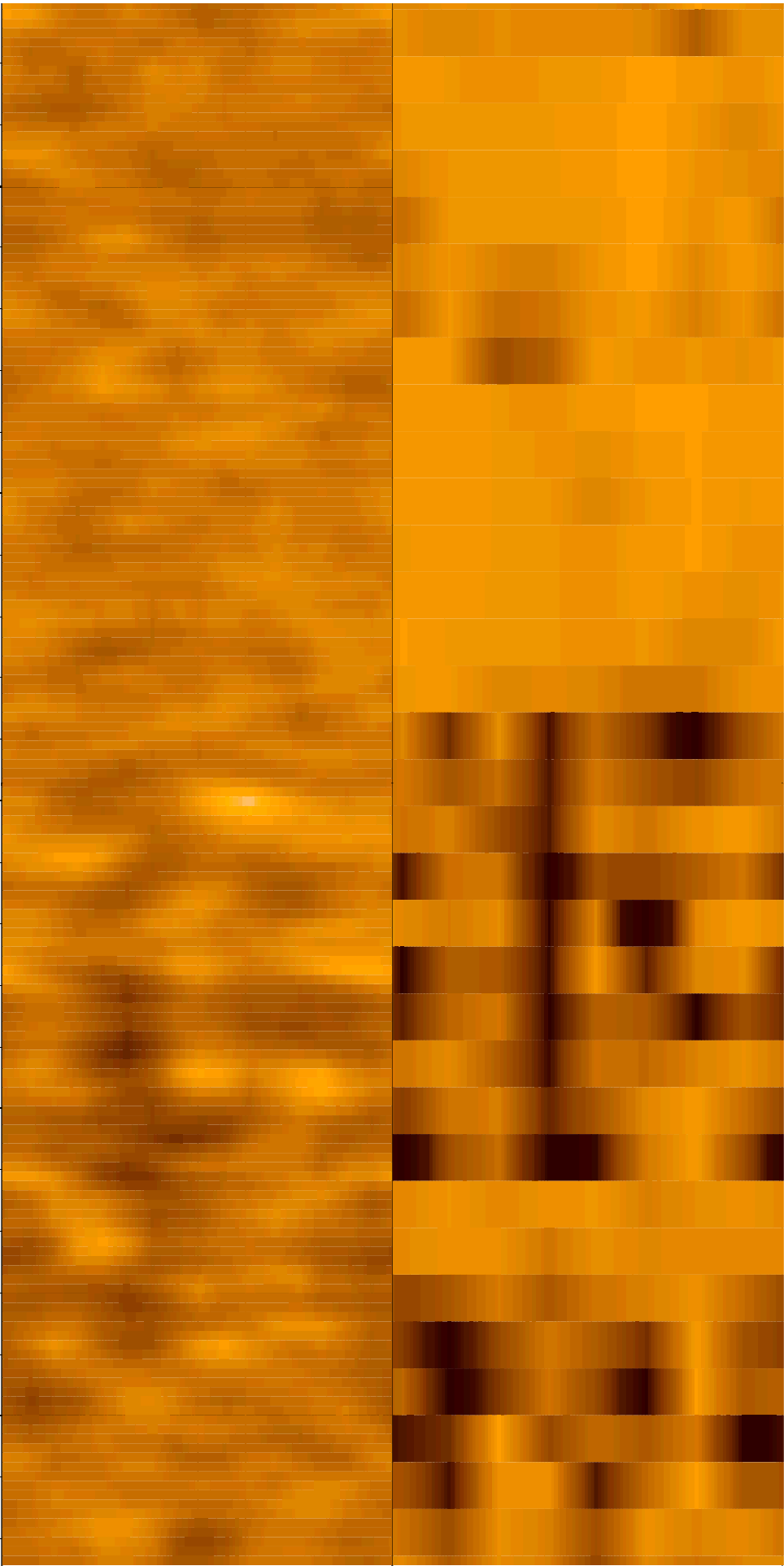
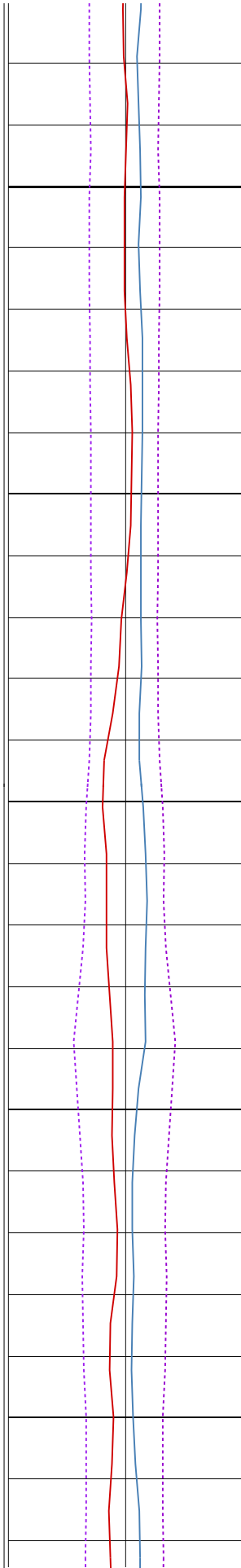

396

398

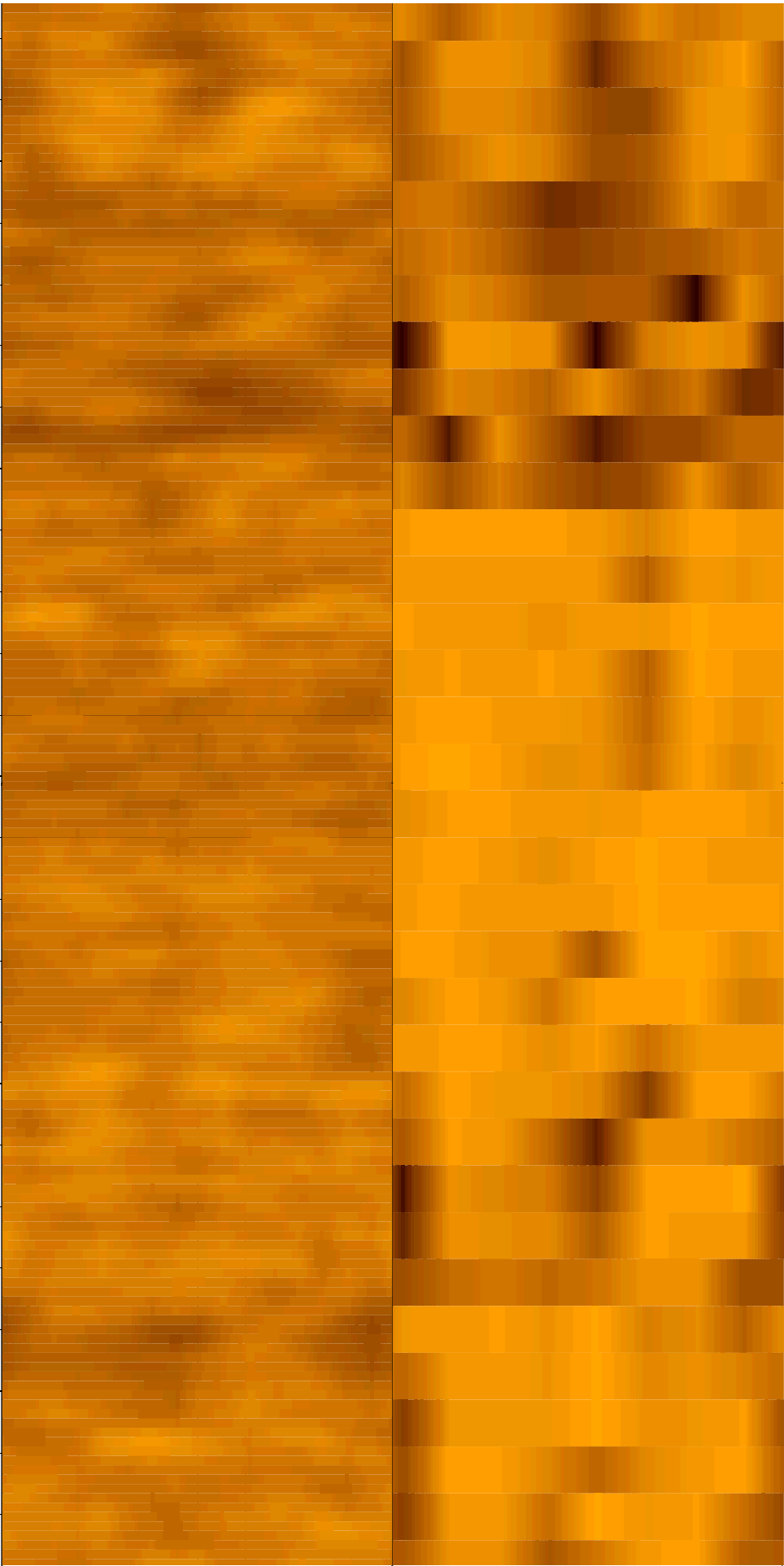
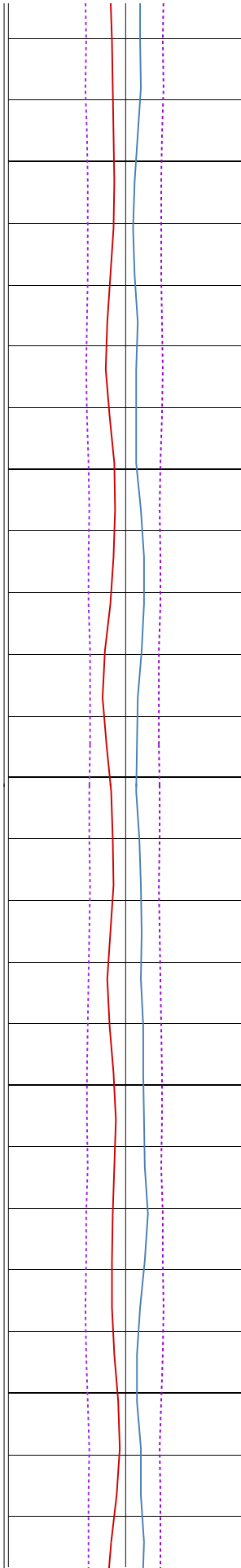

400

402

404

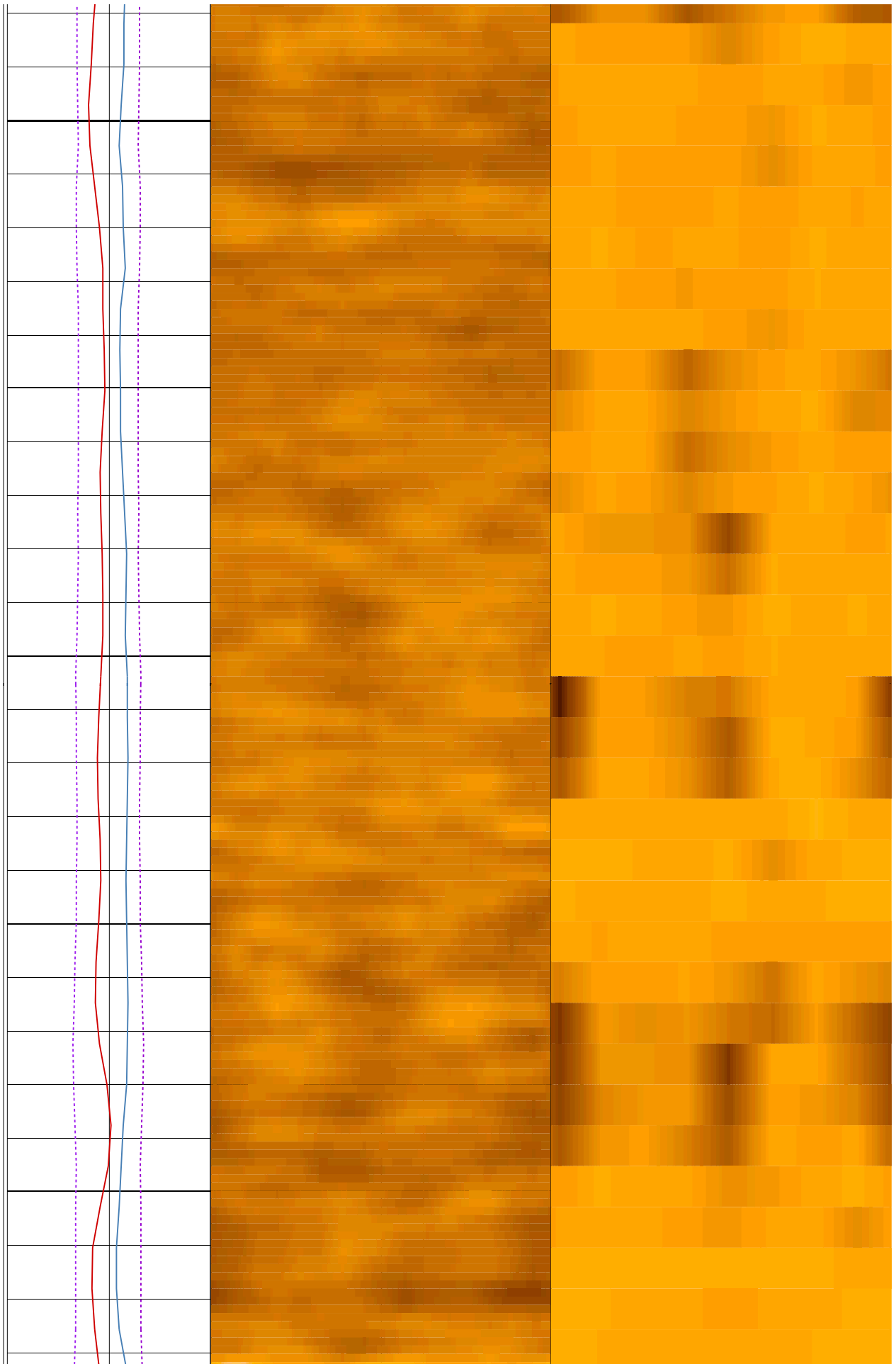

406

408

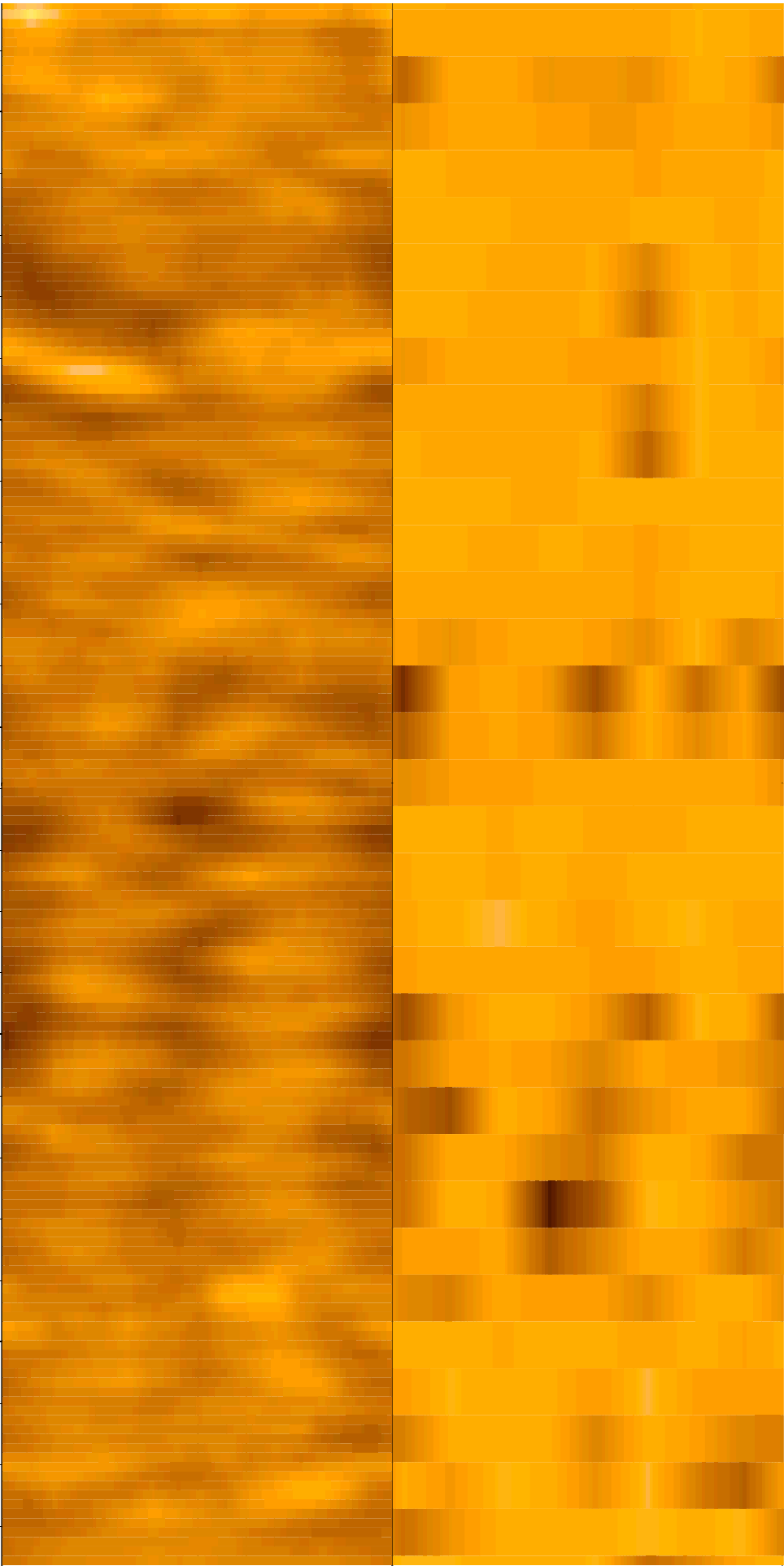
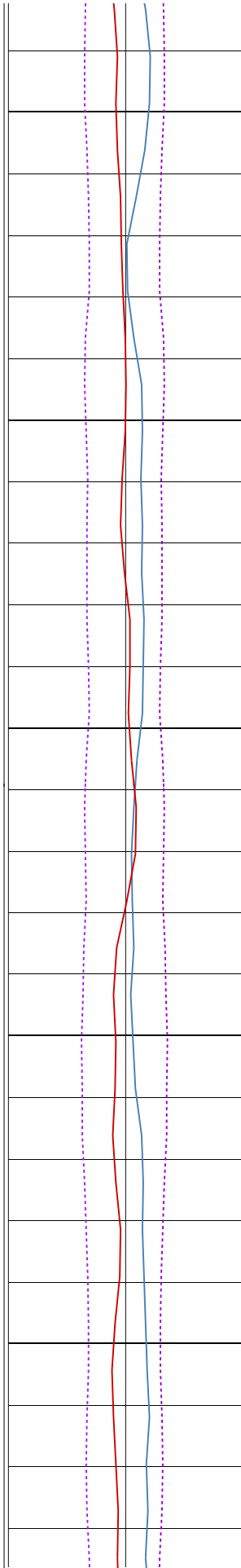

410

412

414

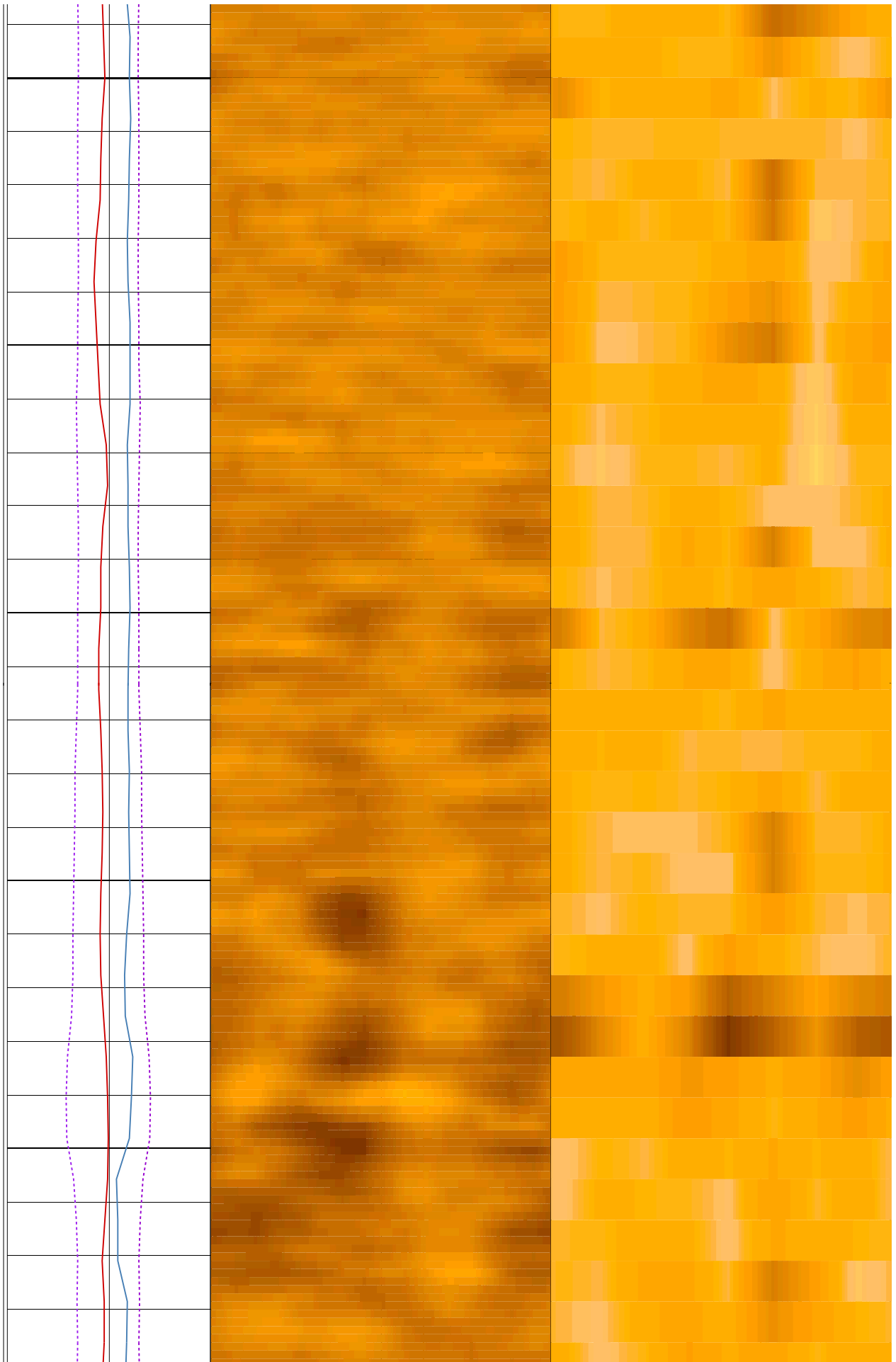

416

418

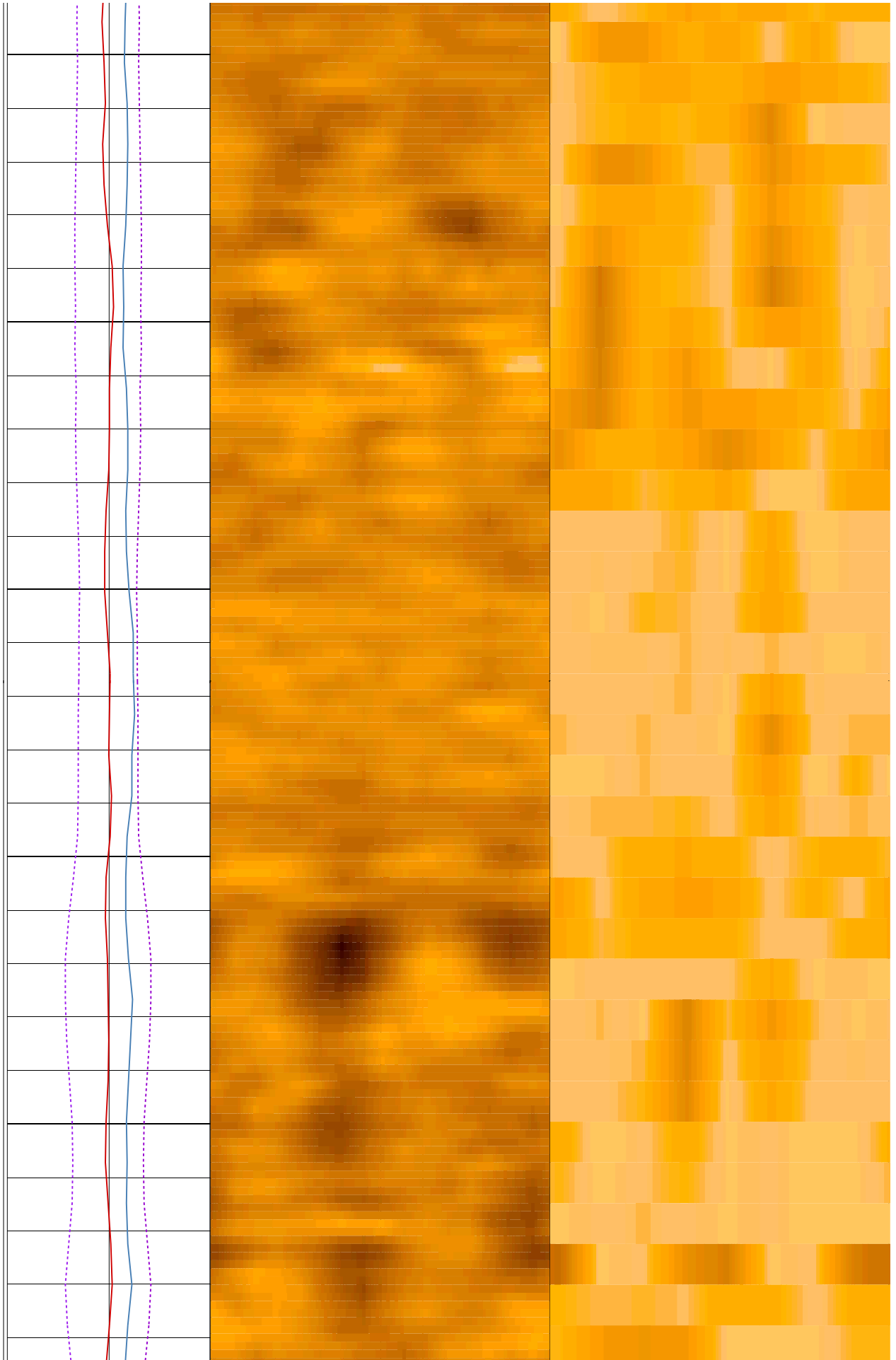

420

422

424

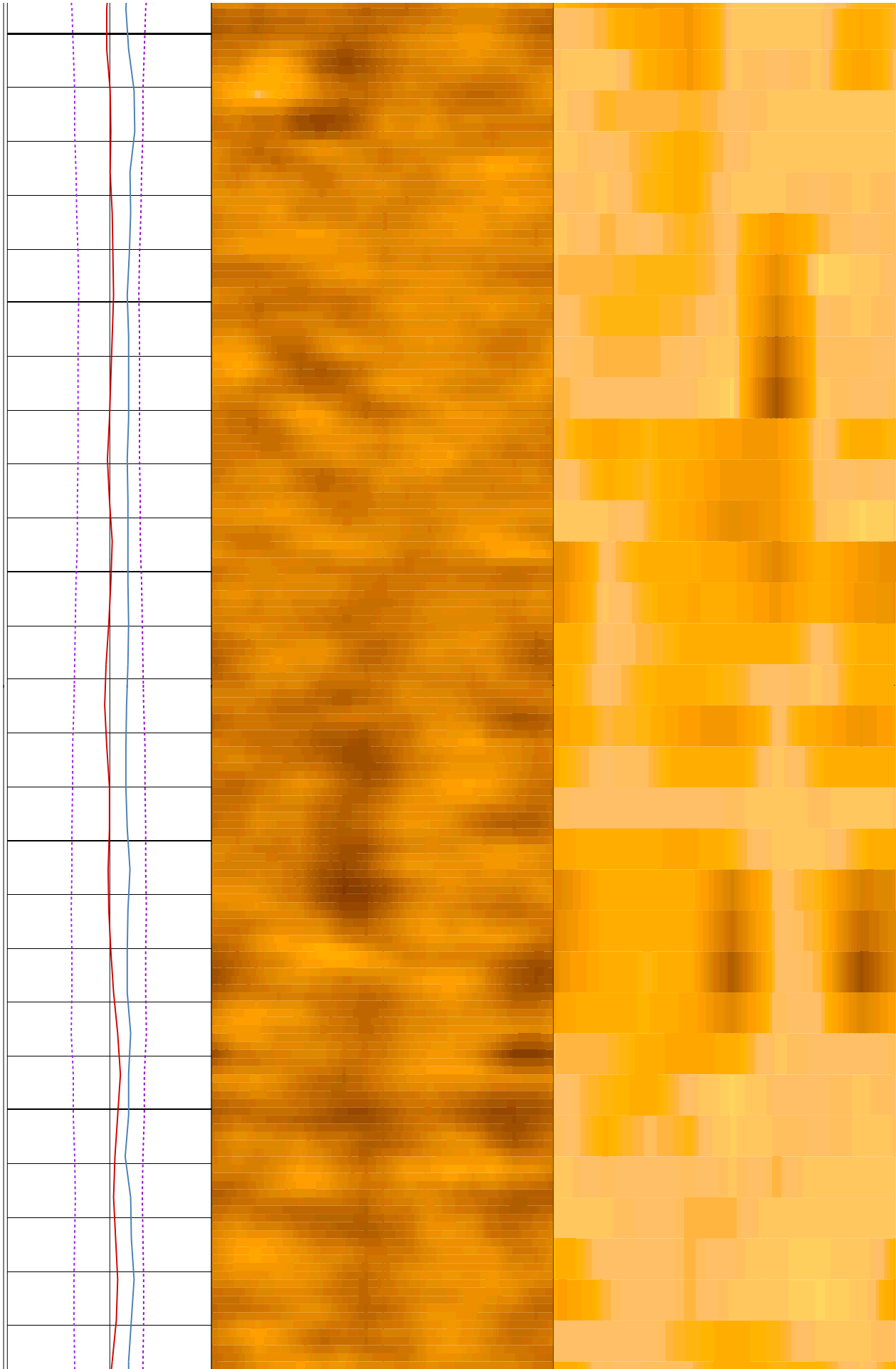

426

428

430

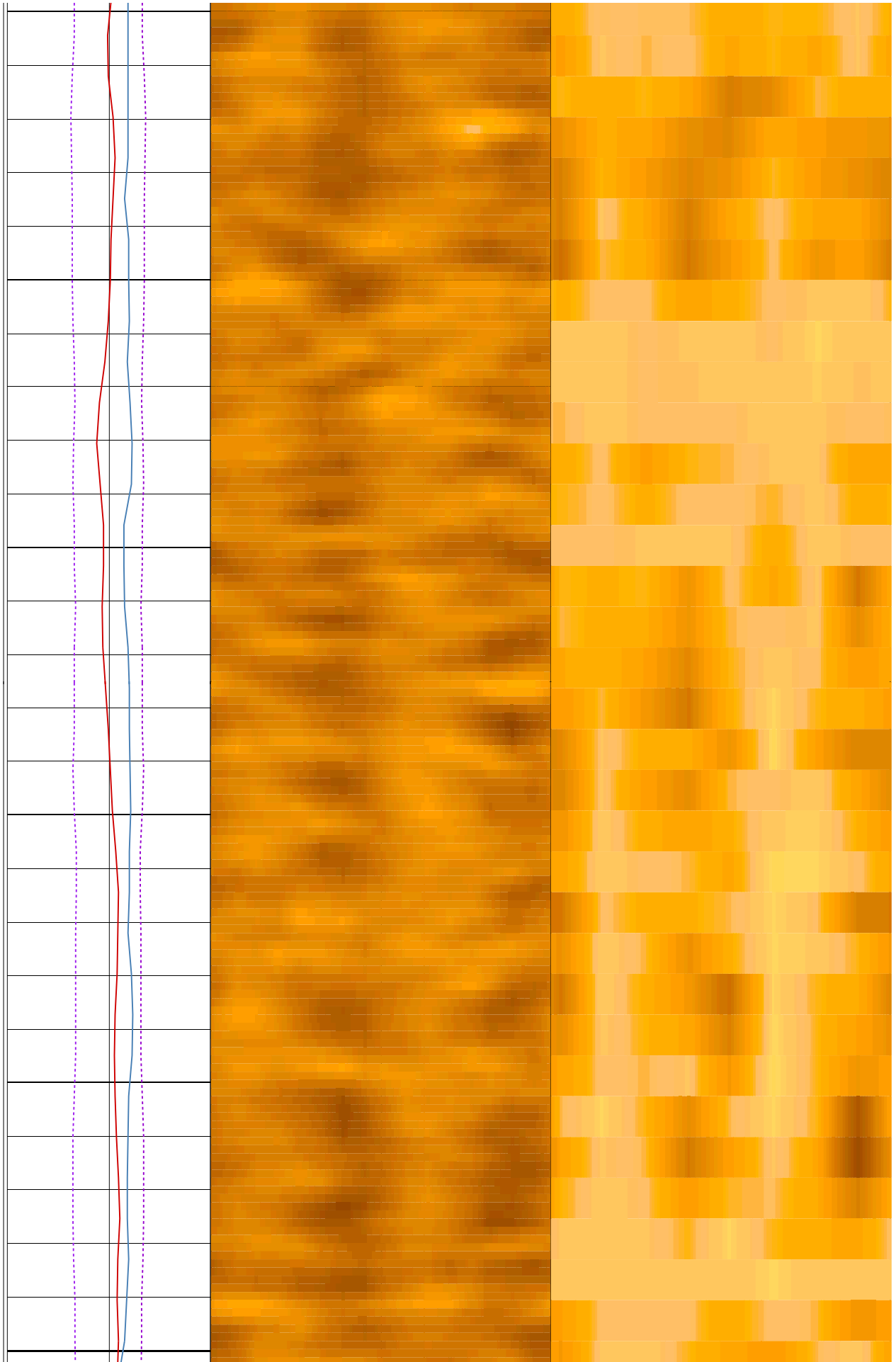

432

434

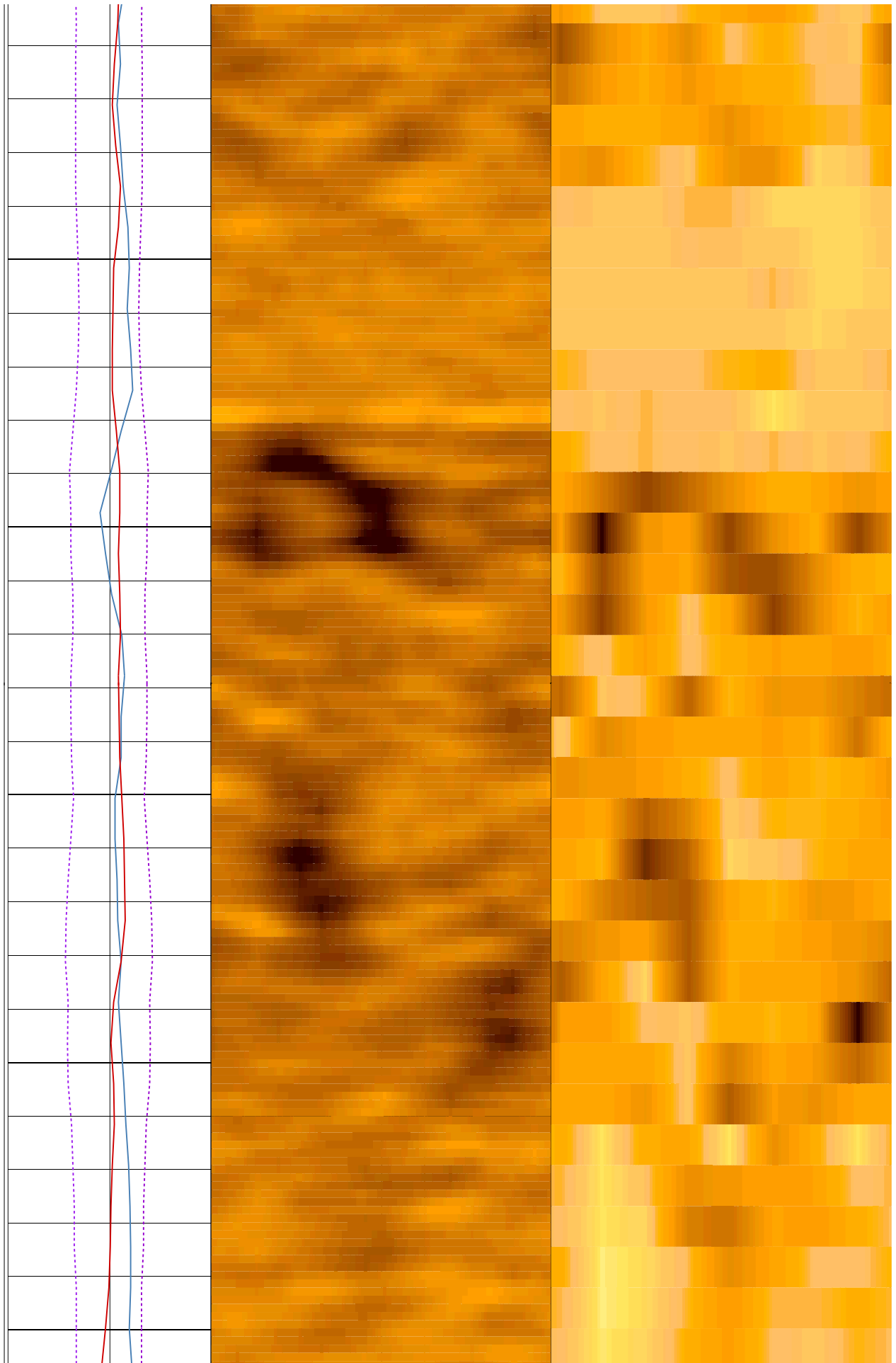

436

438

440

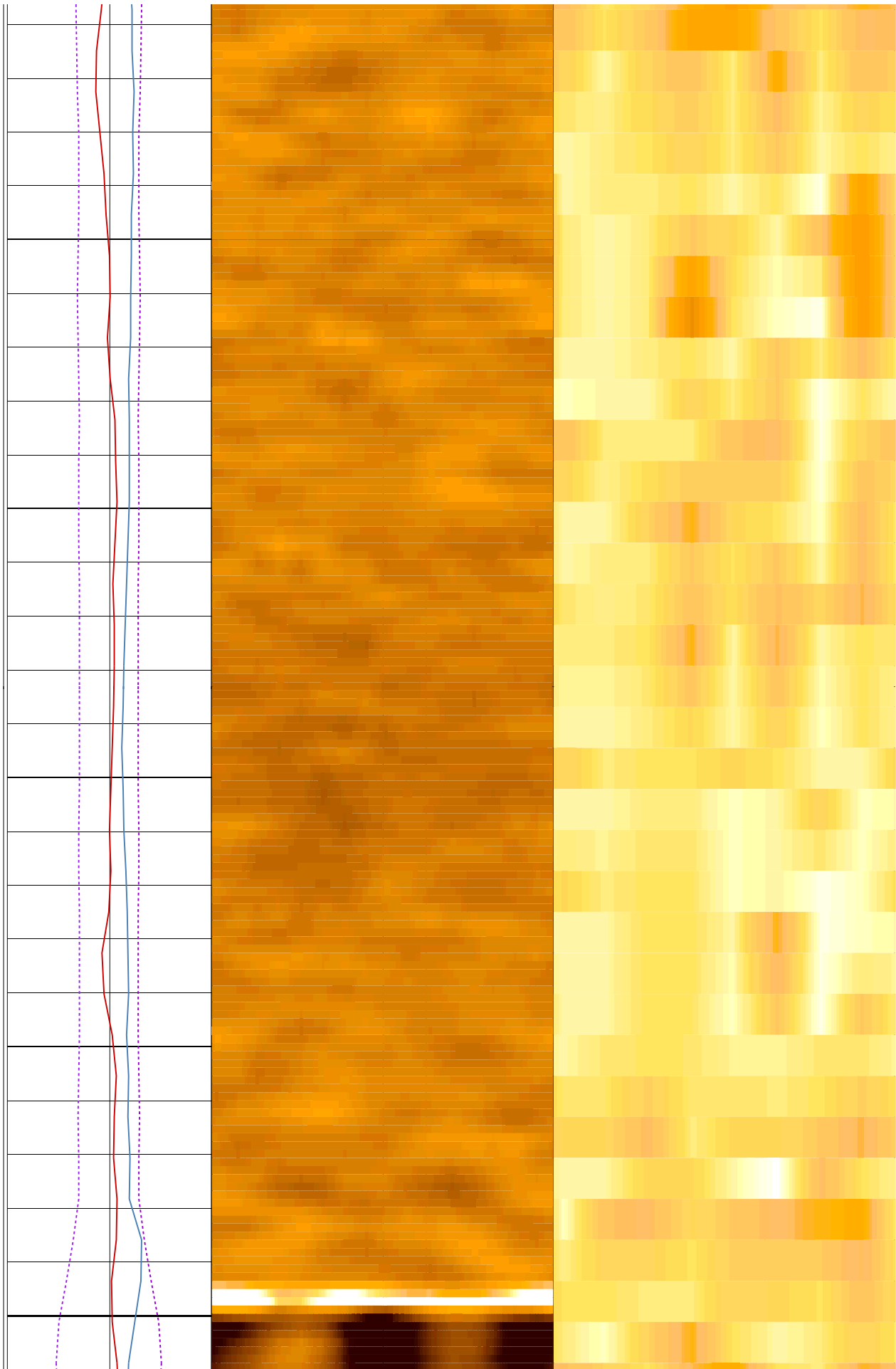

442

444

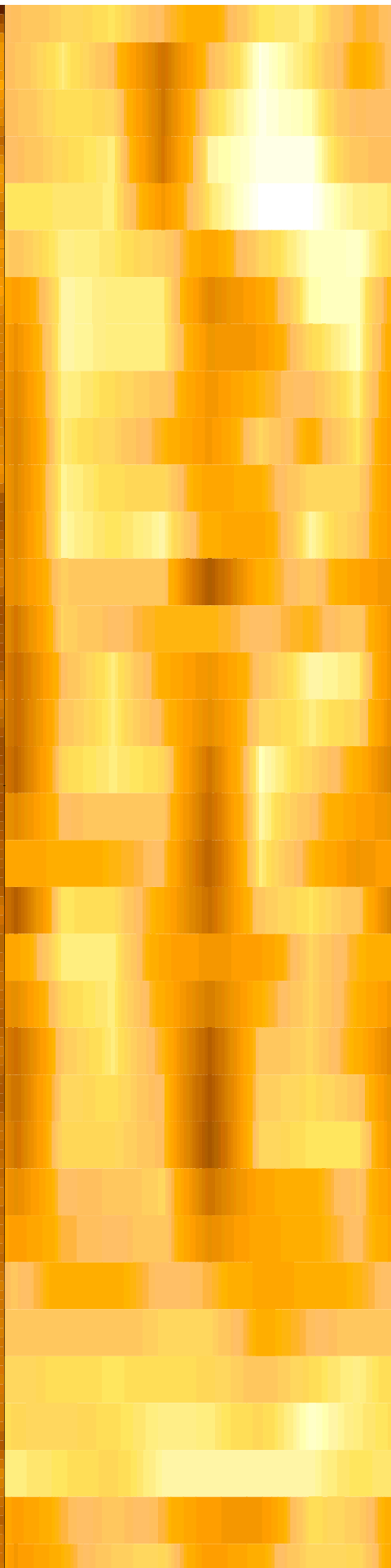
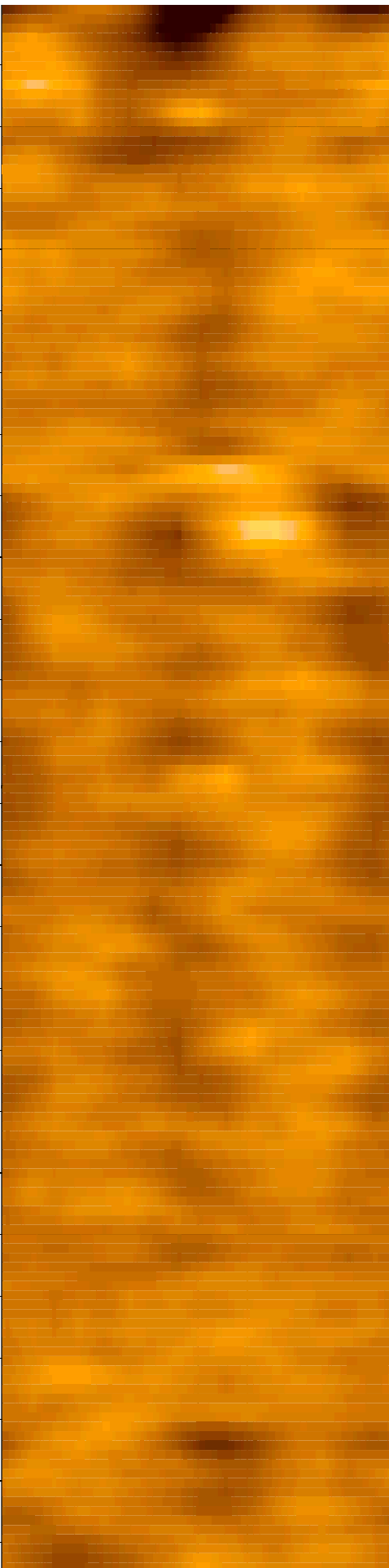
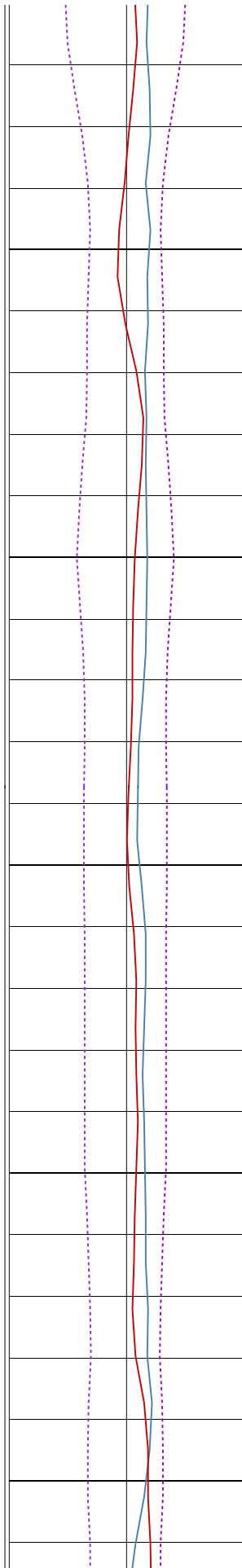

446

448

450

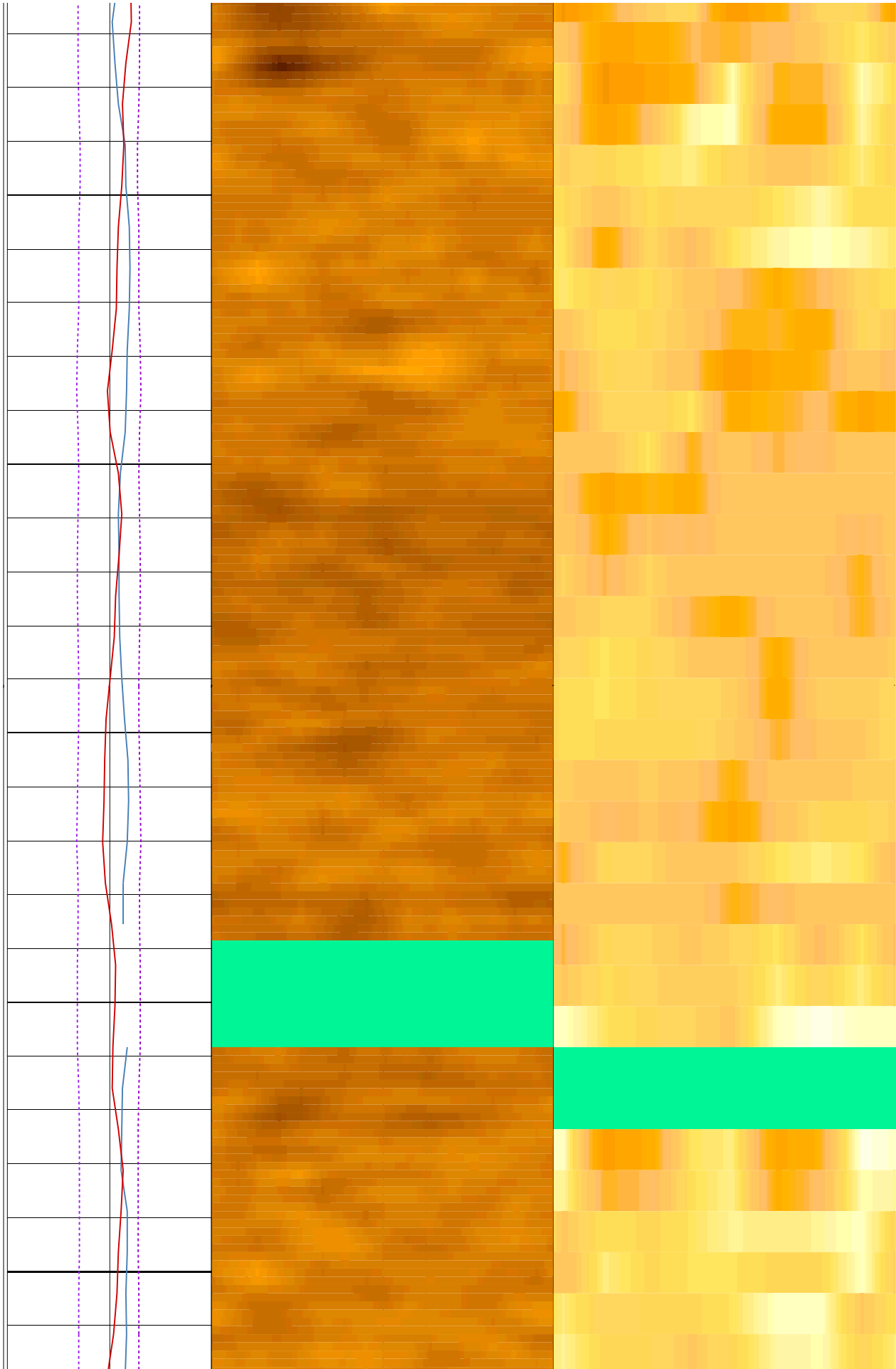

452

454

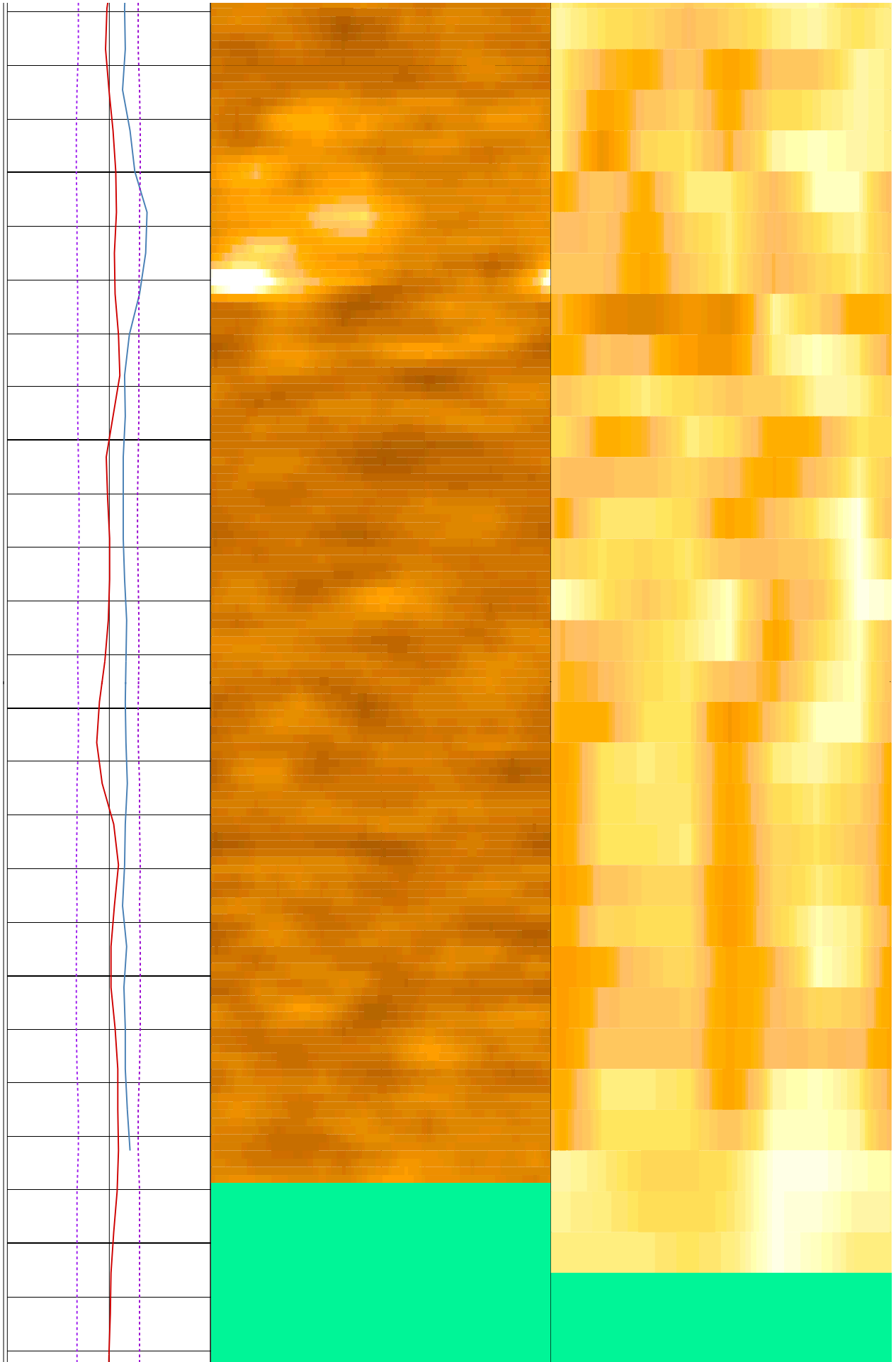

456

458

460

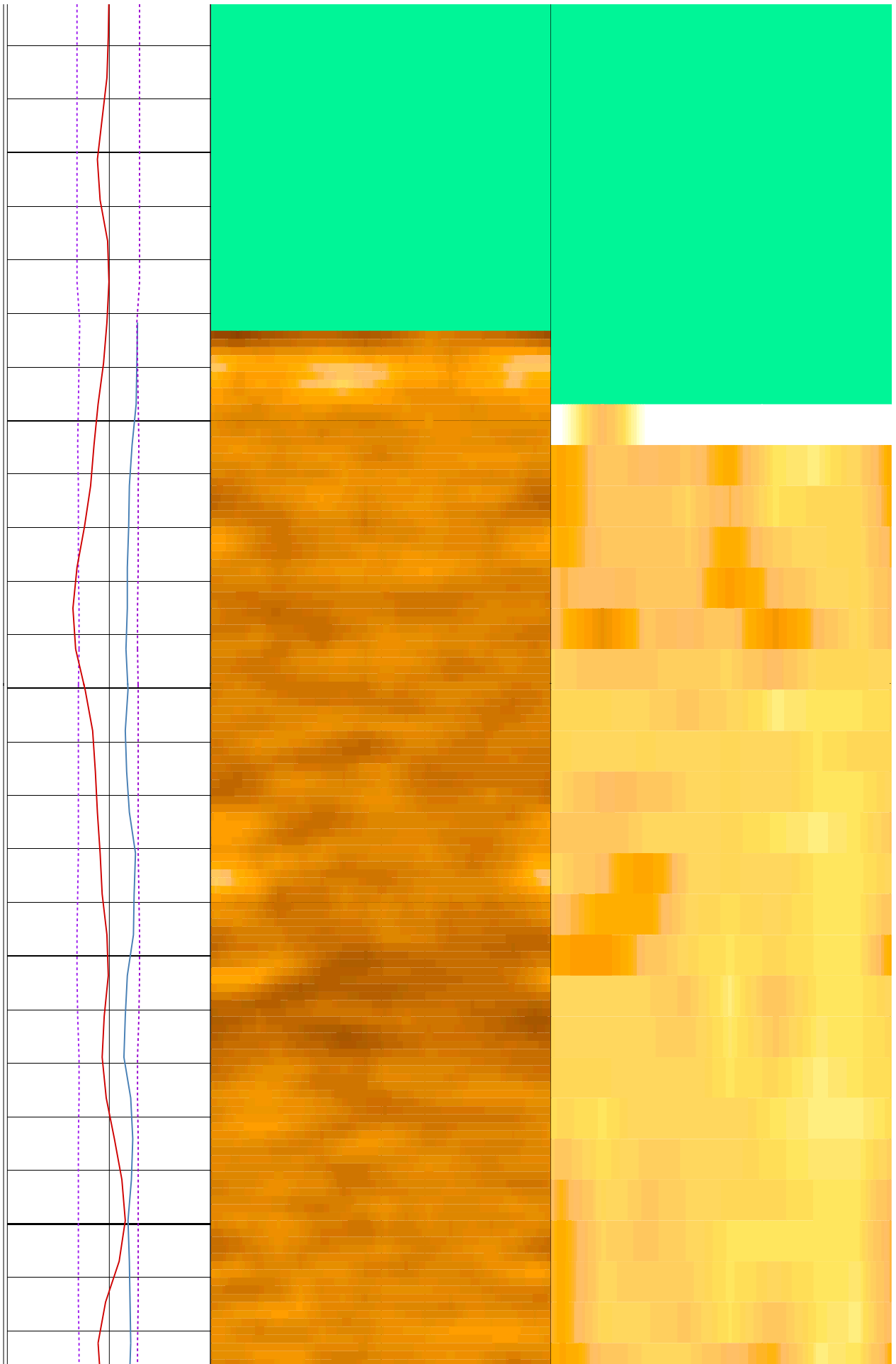

462

464

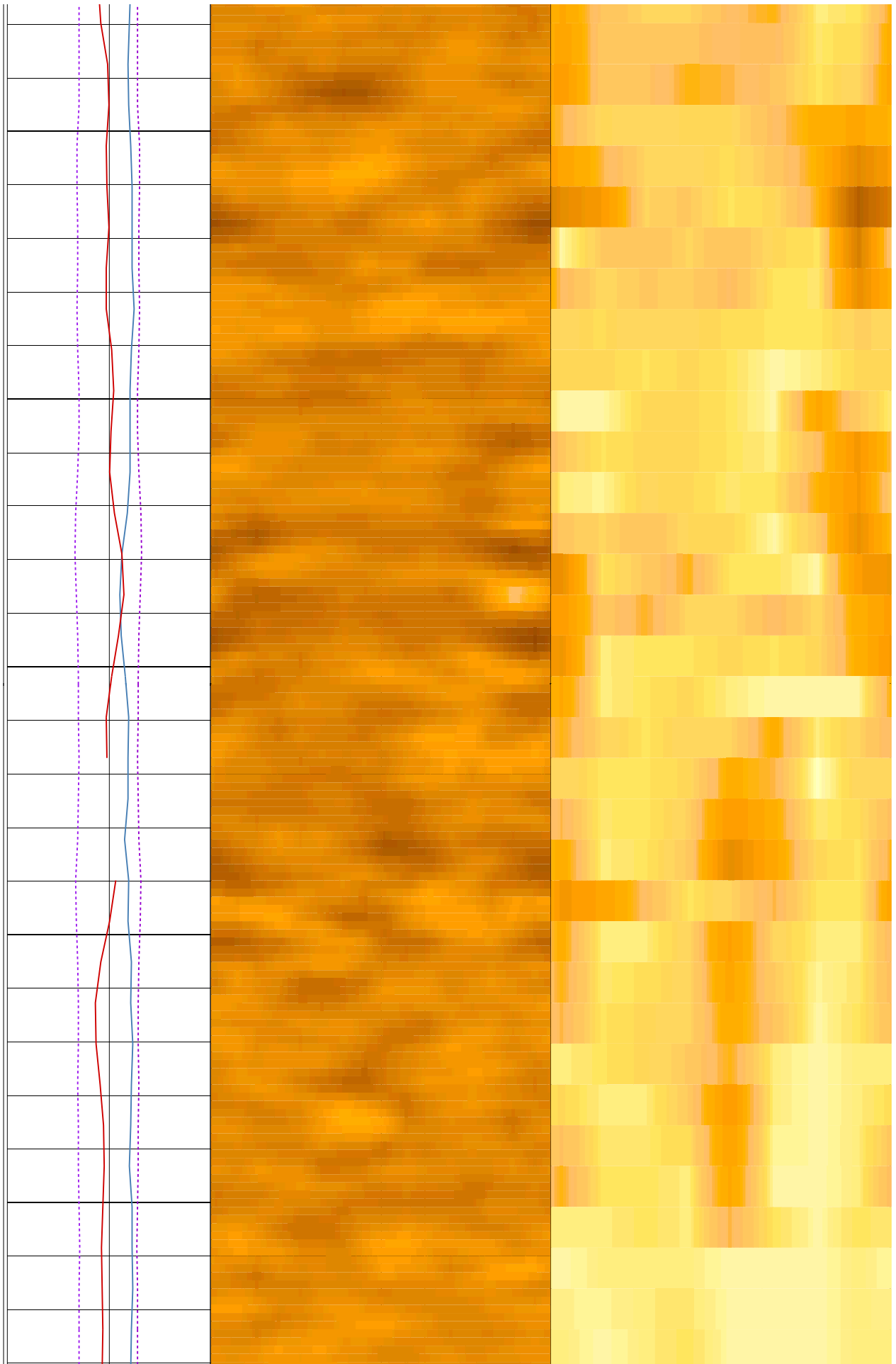

466

468

470

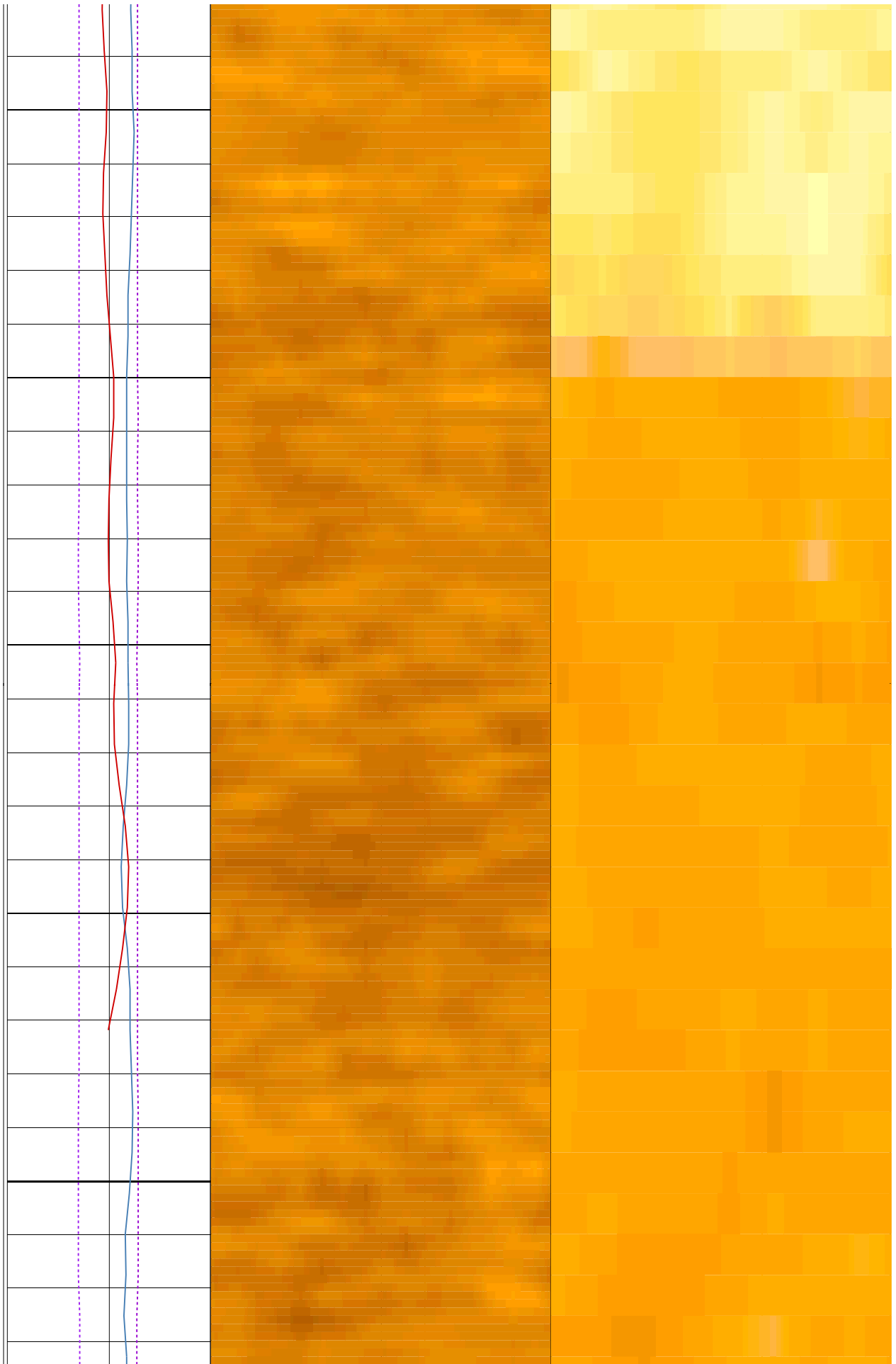

472

474

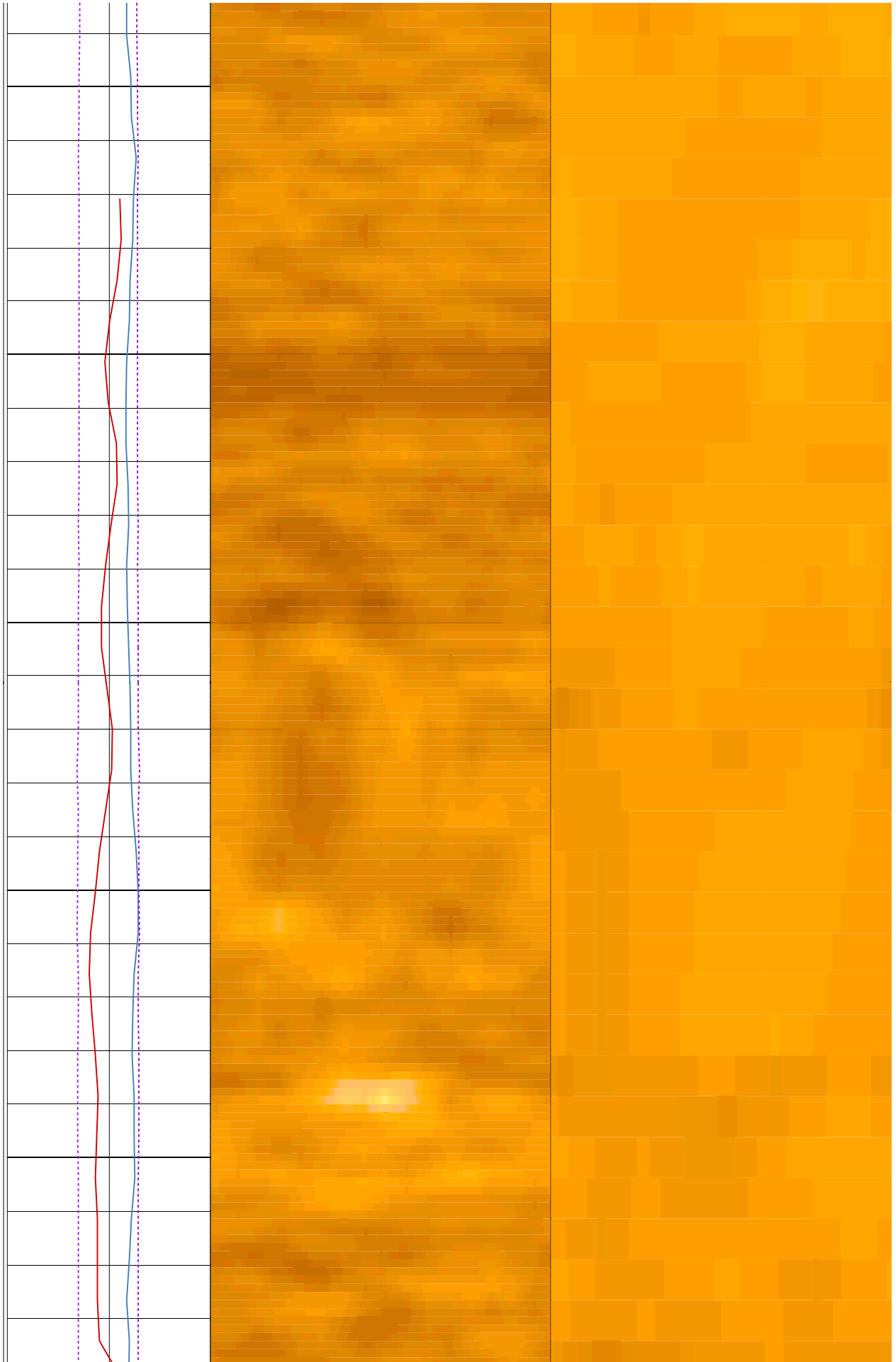

476

478

480

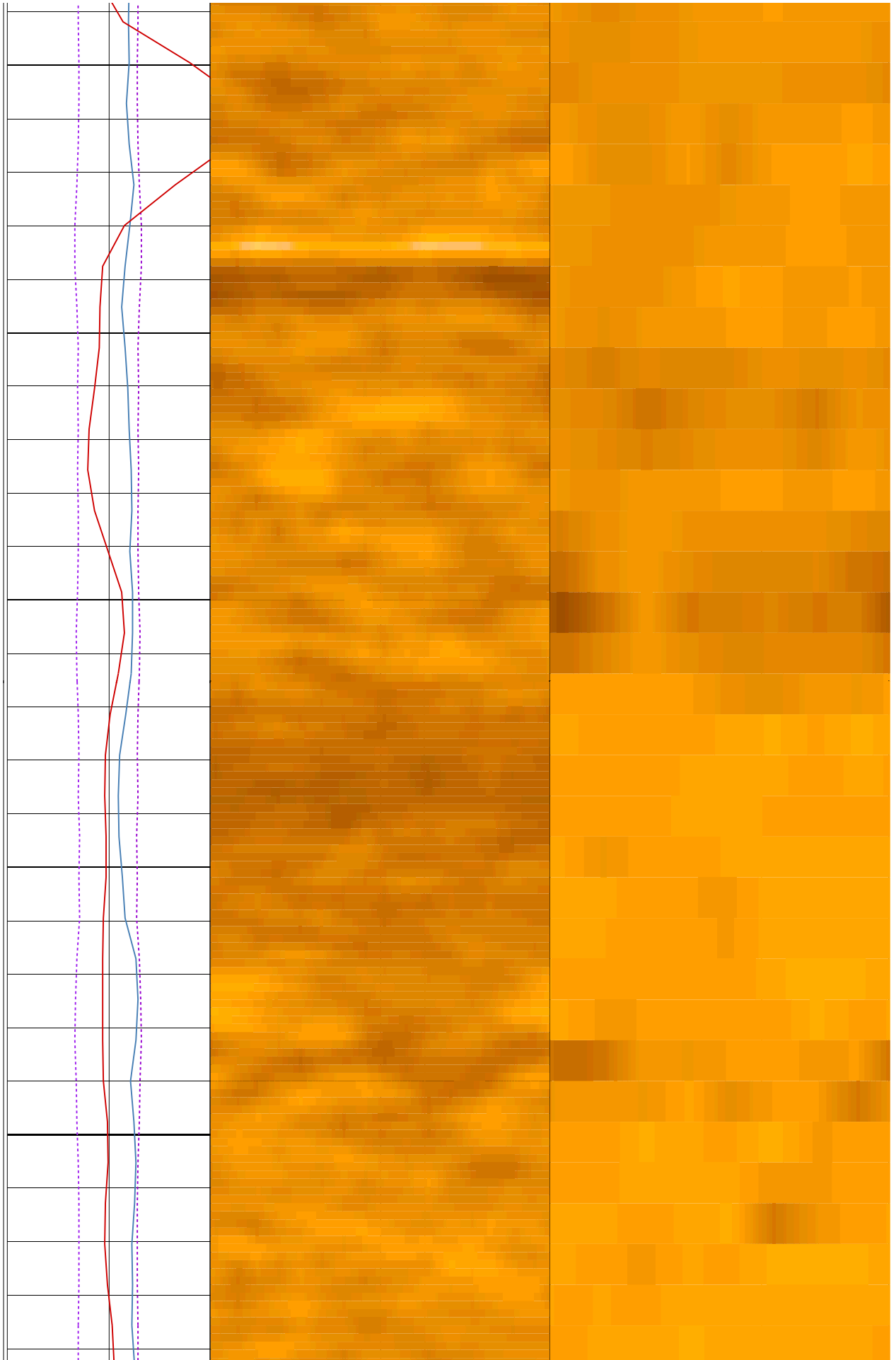

482

484

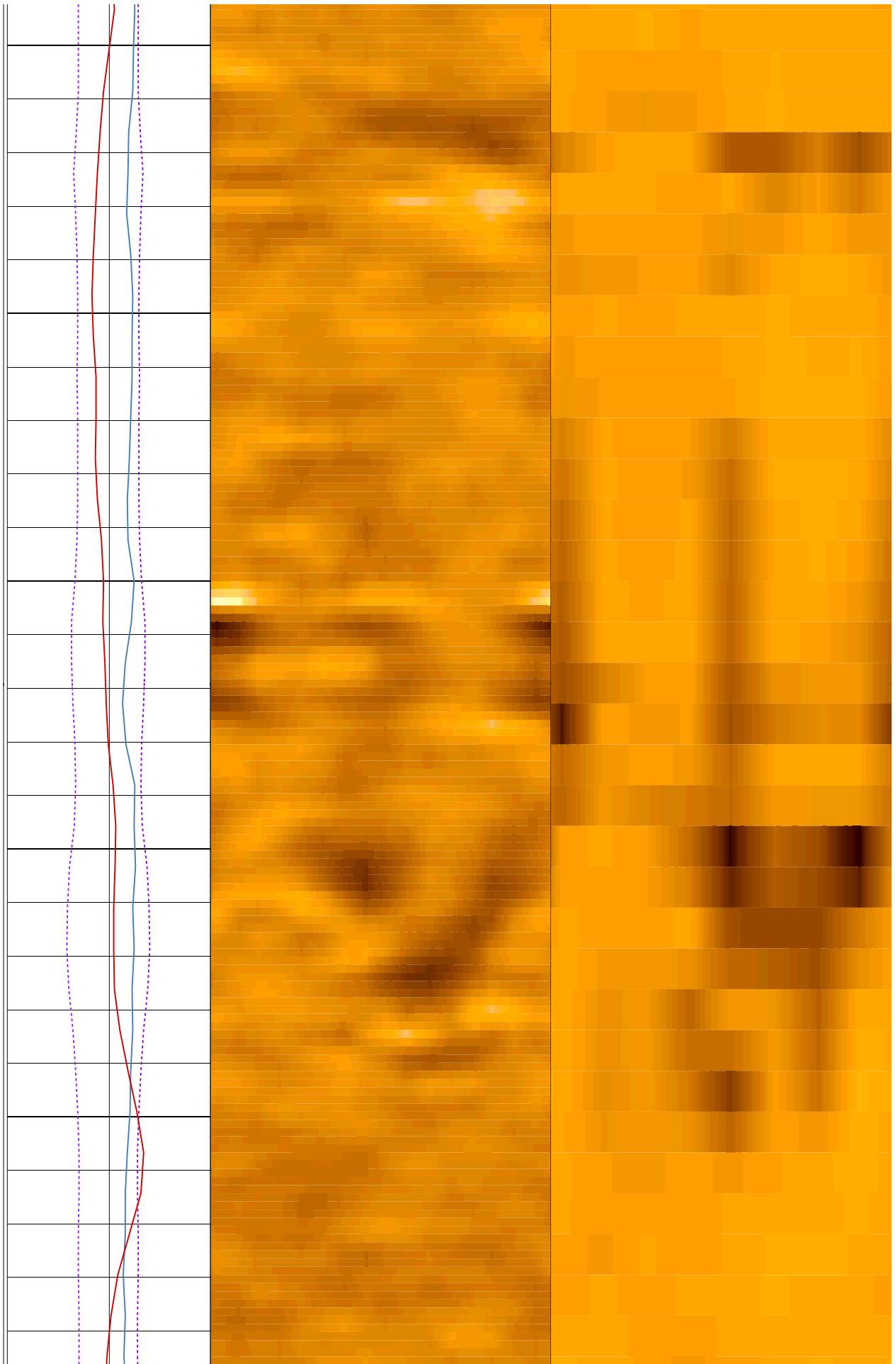

486

488

490

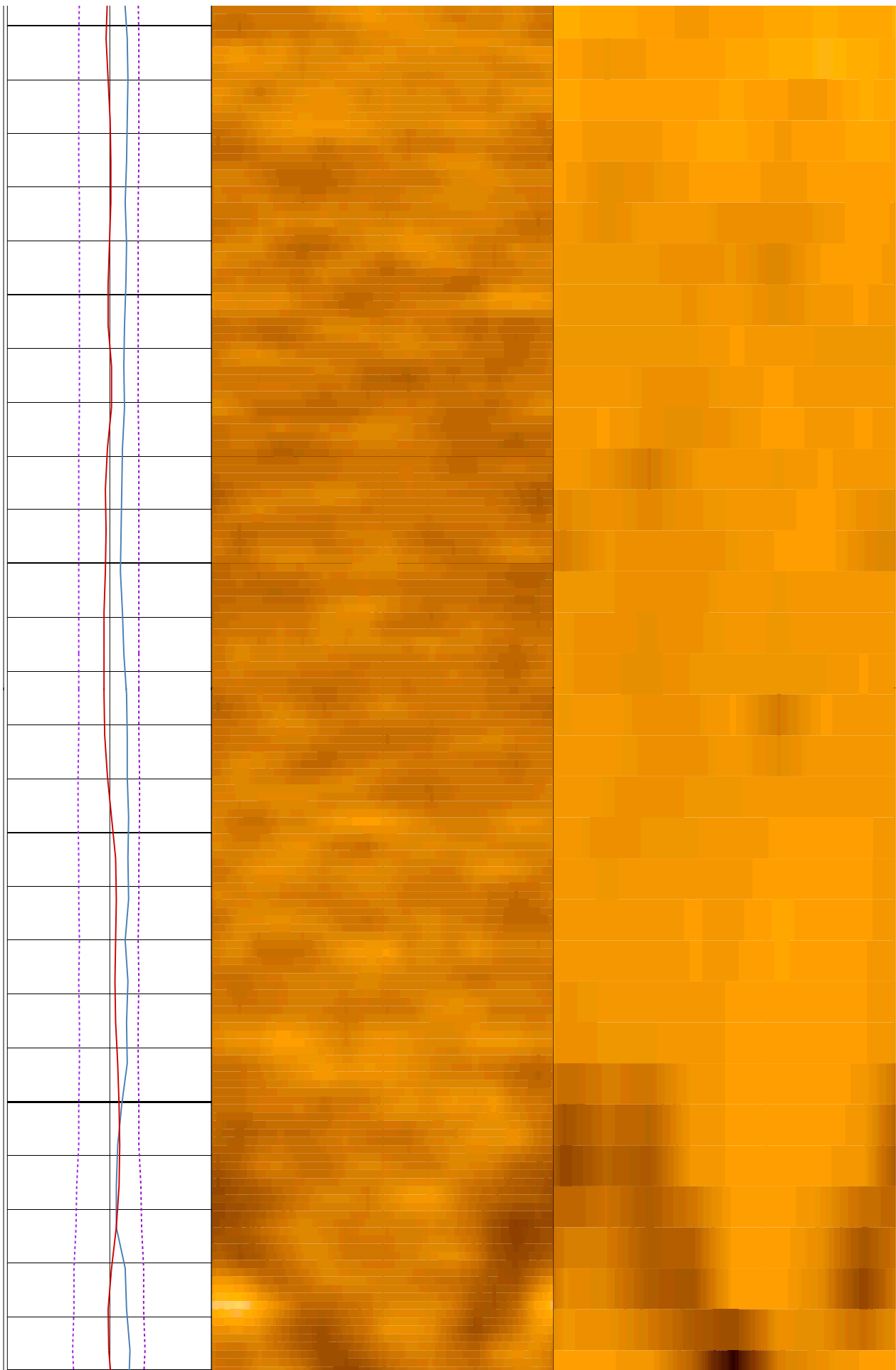

492

494

496

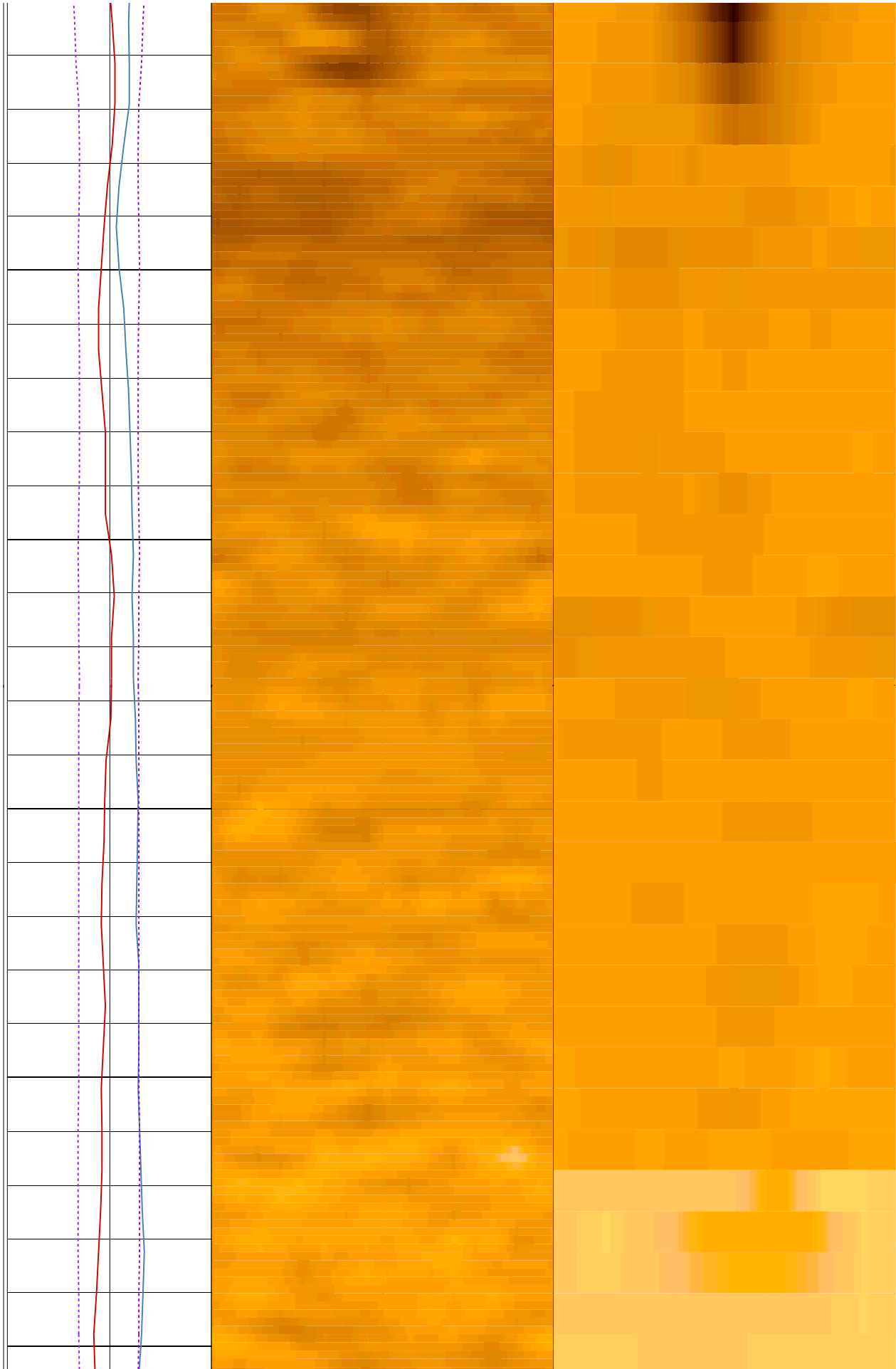

498

500

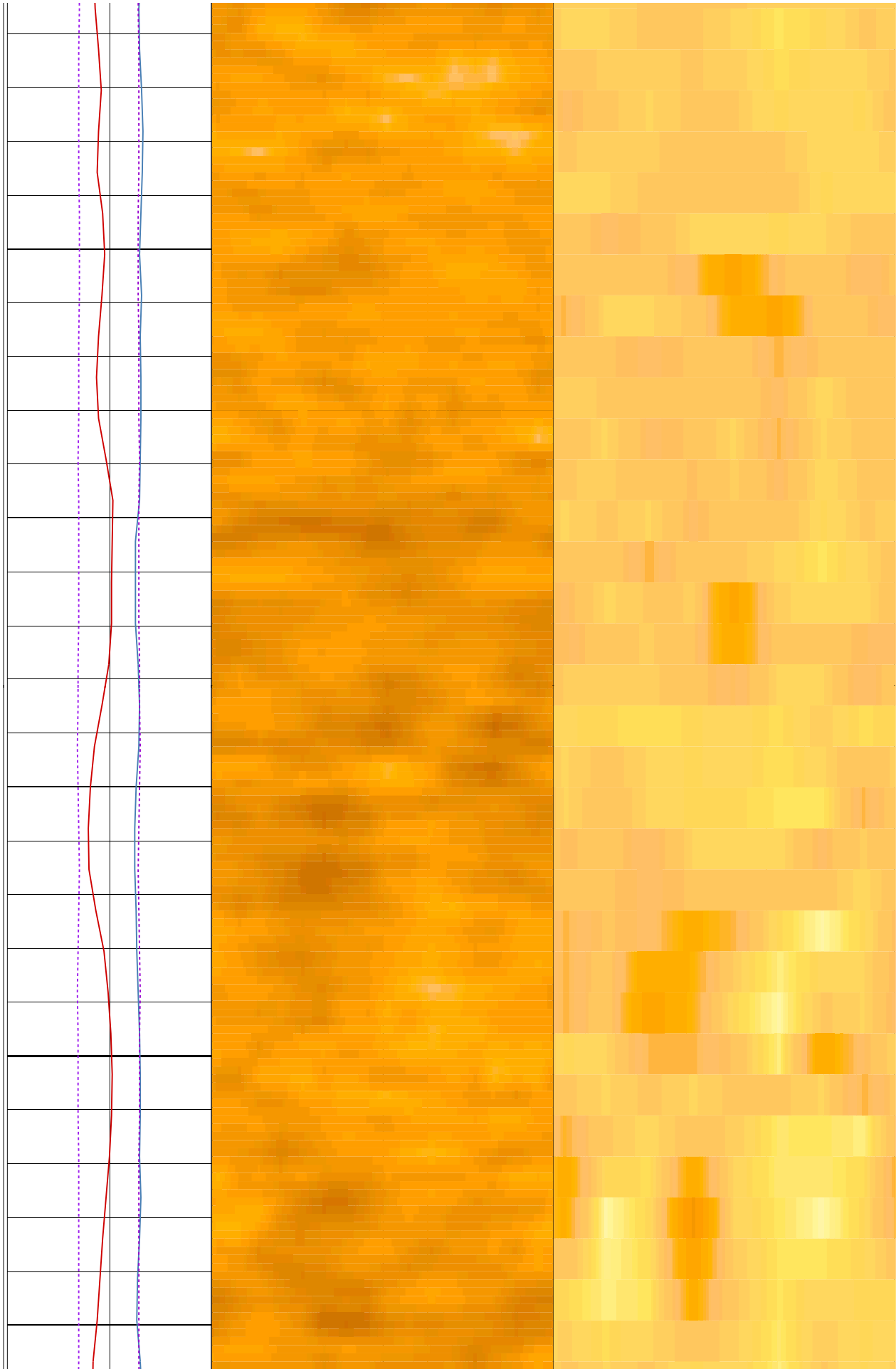

502

504

506

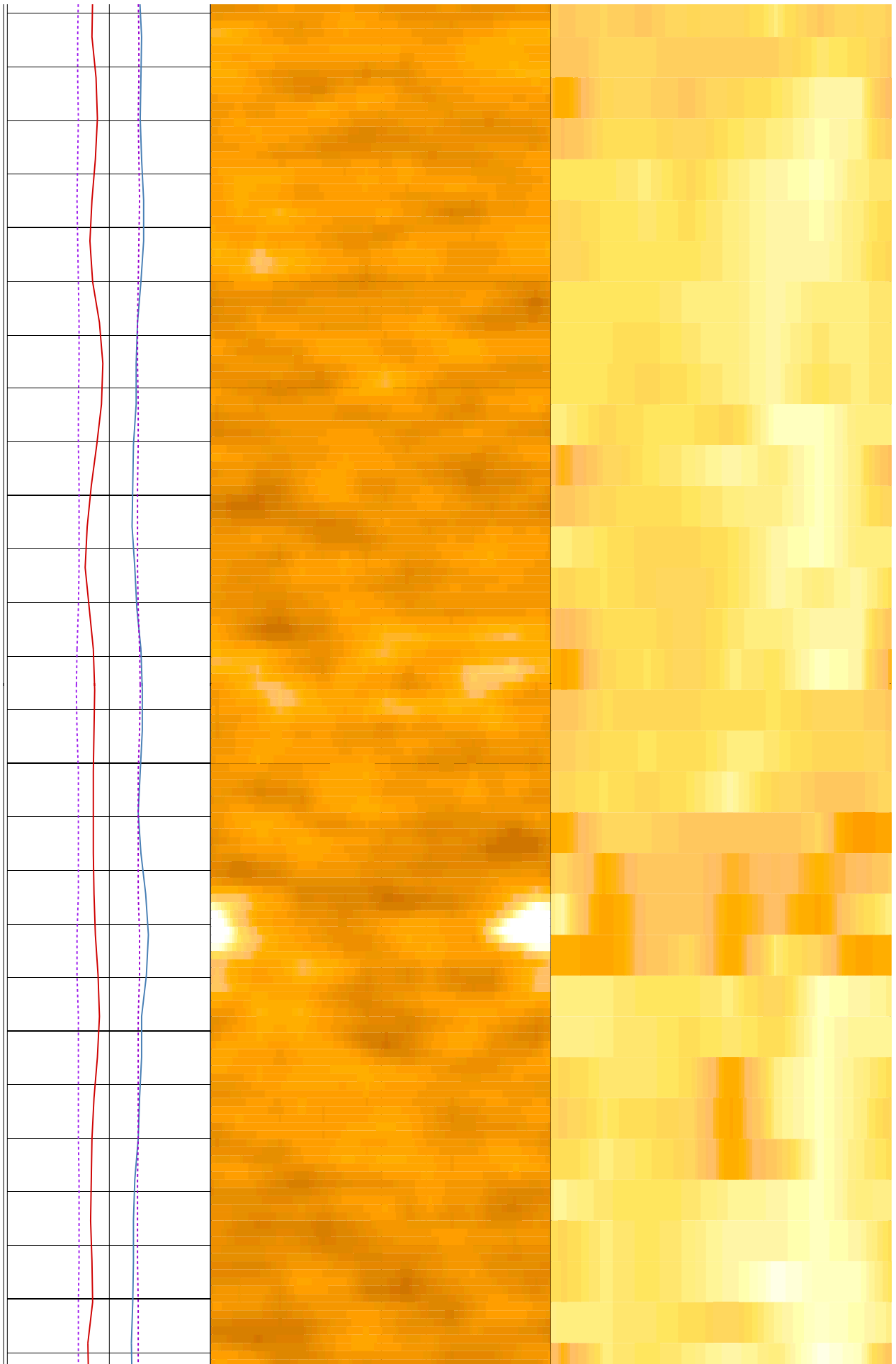

508

510

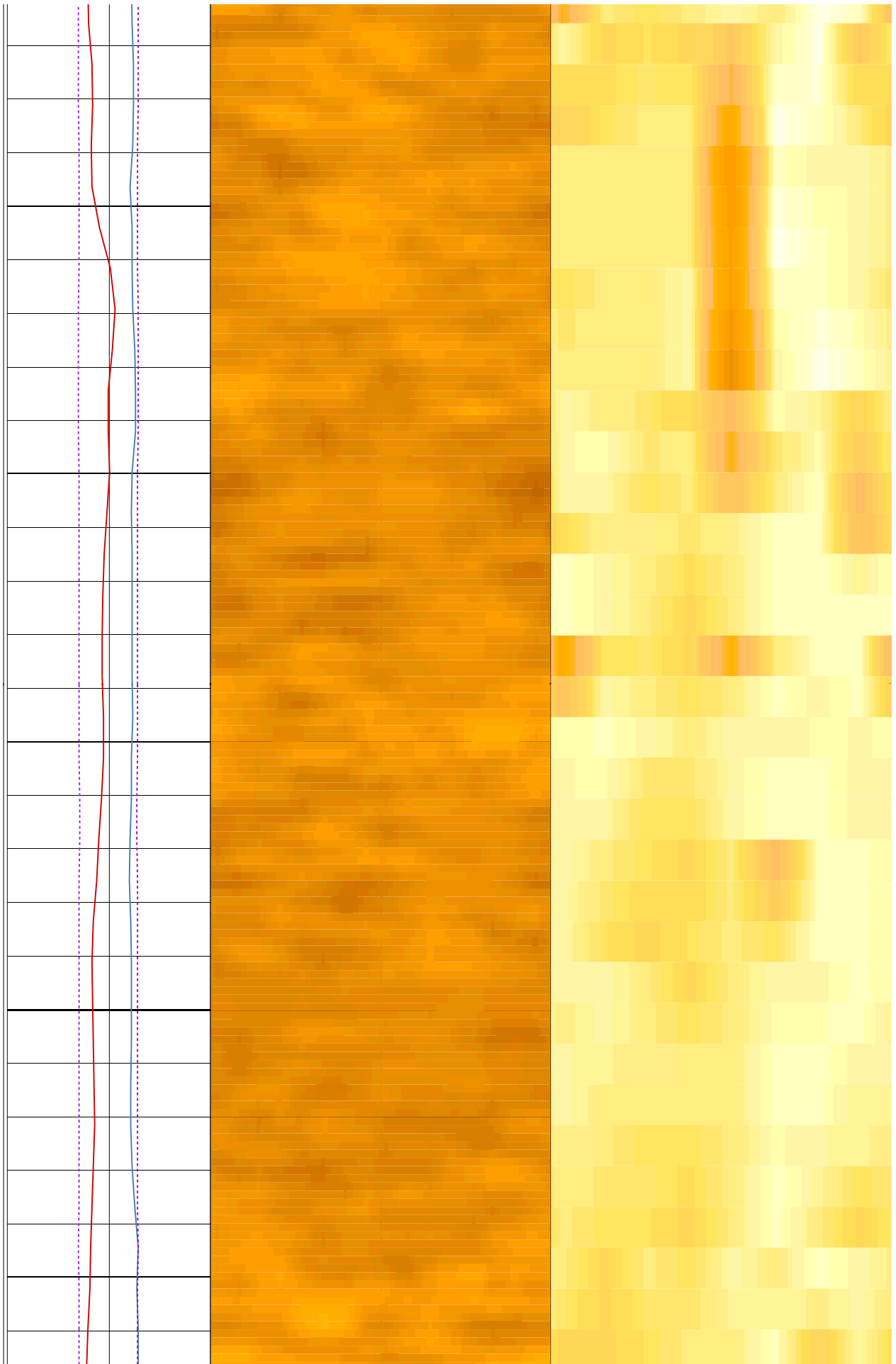

512

514

516

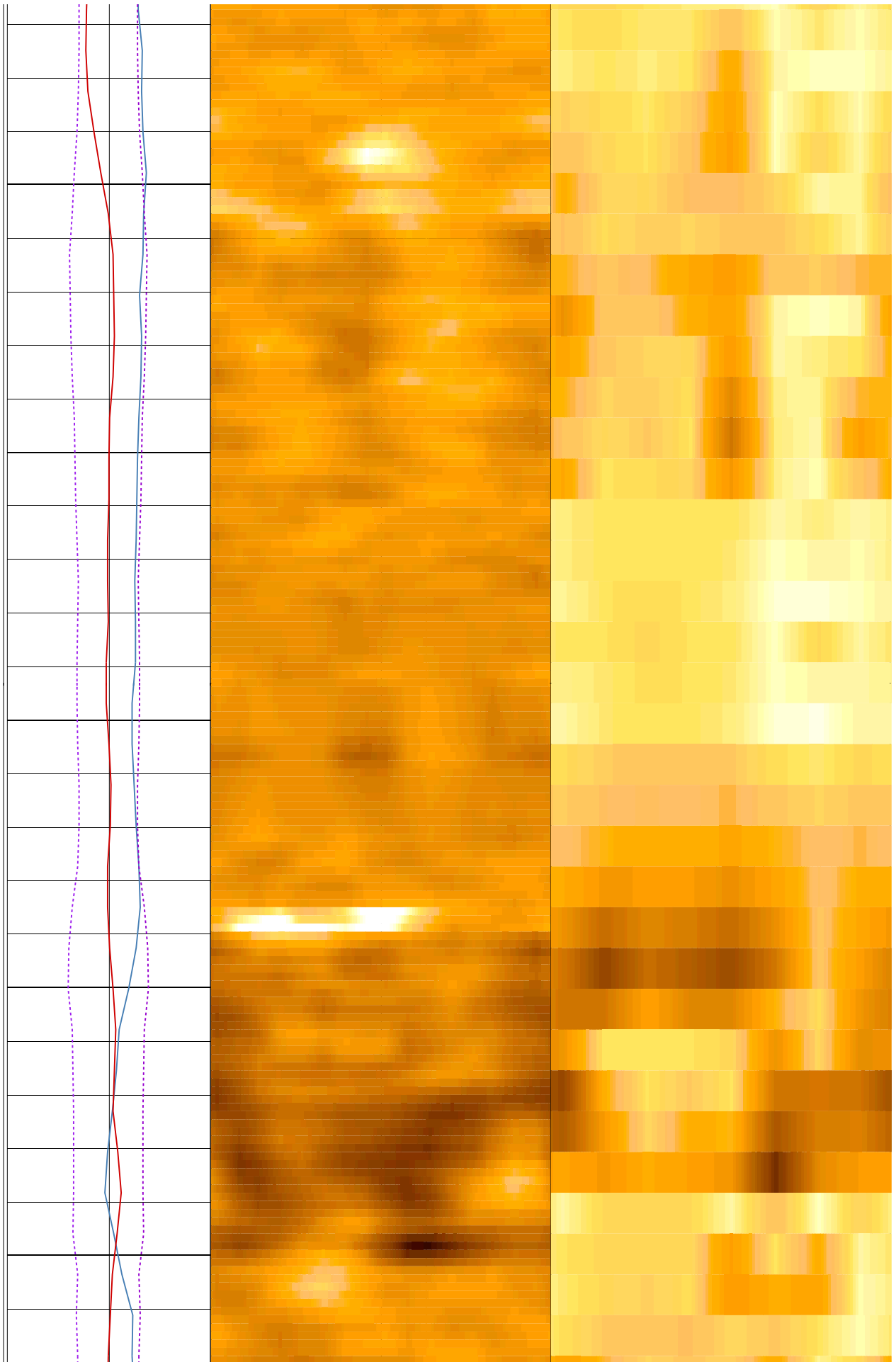

518

520

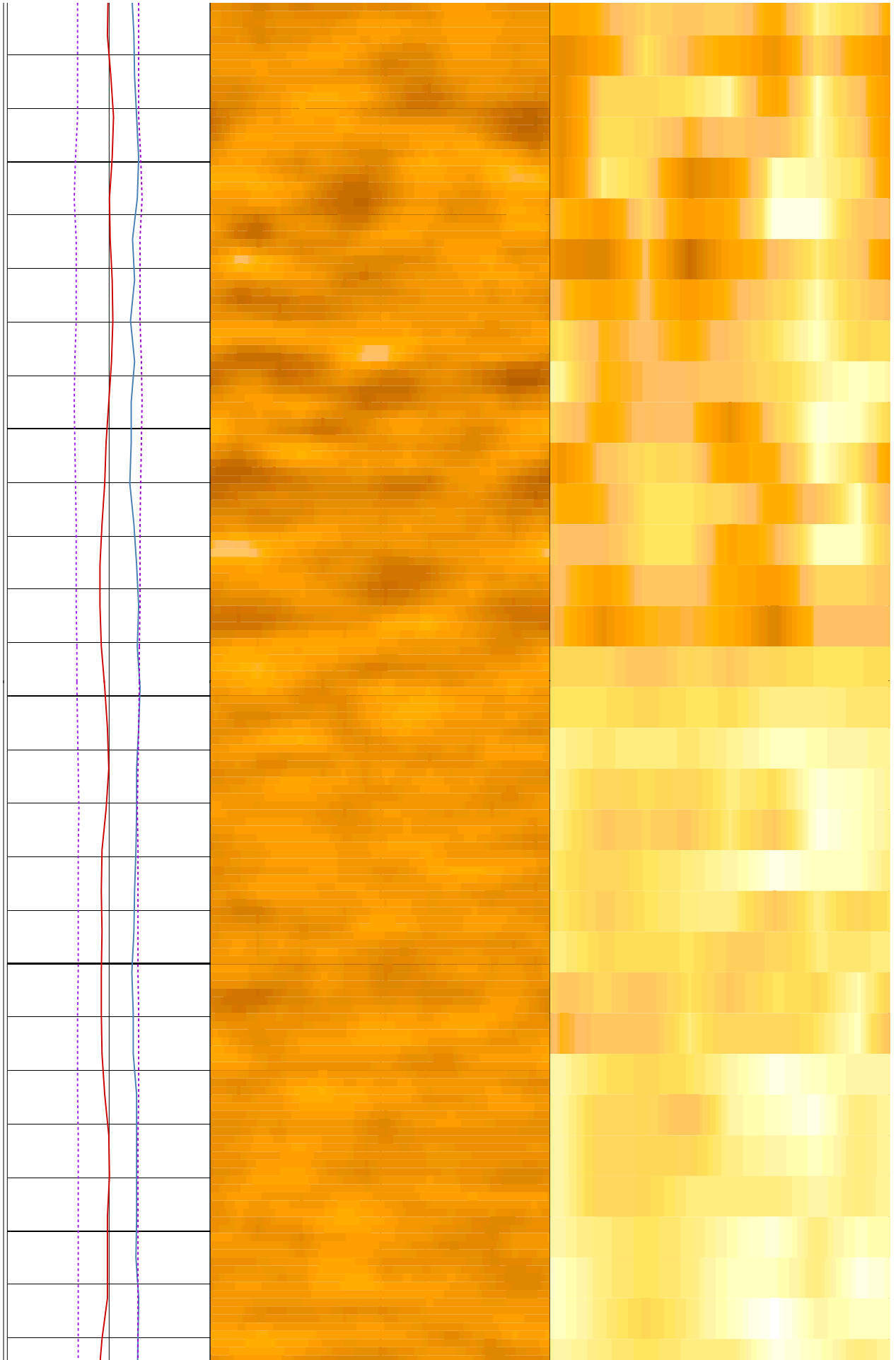

522

524

526

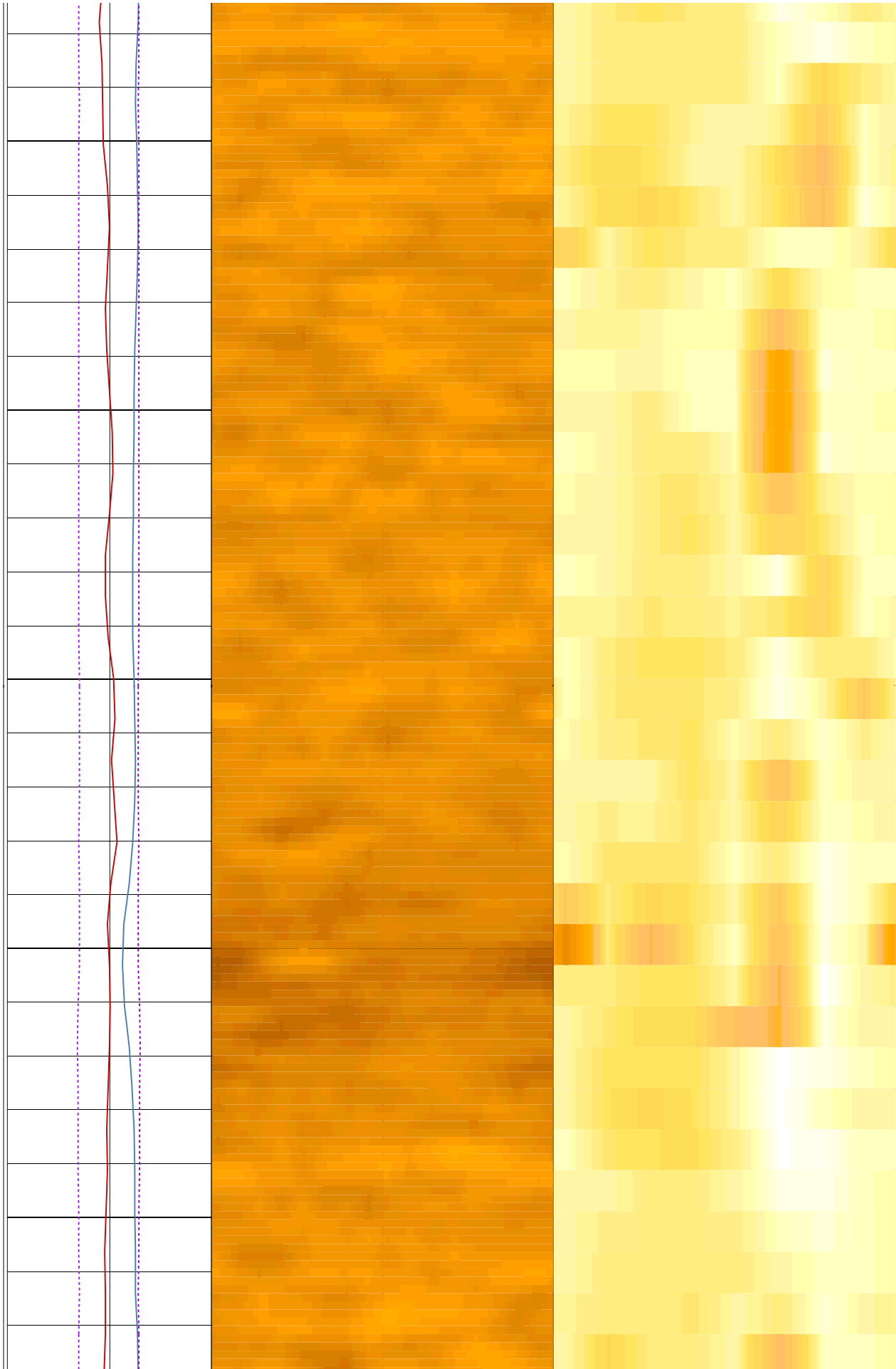

528

530

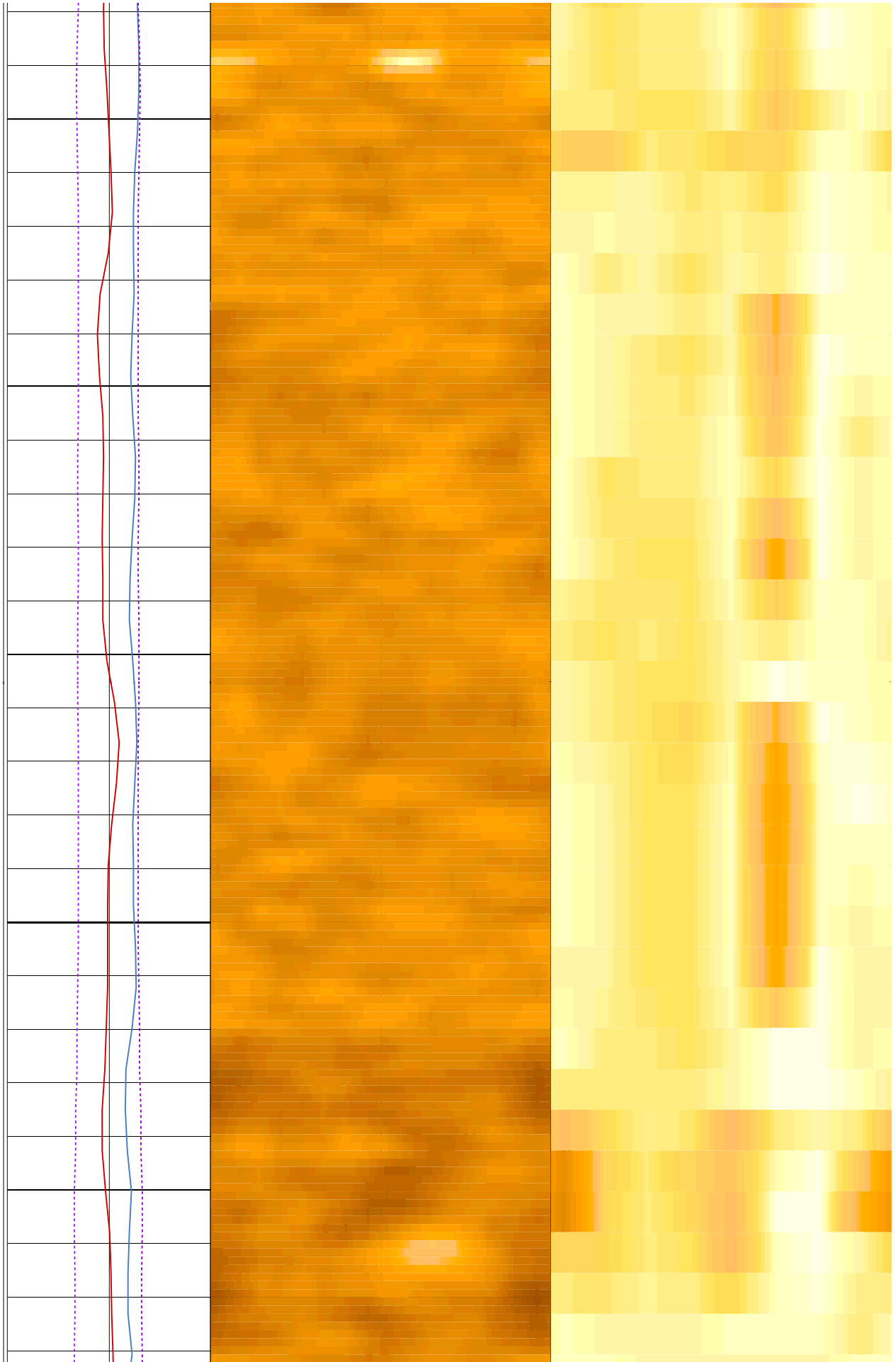

532

534

536

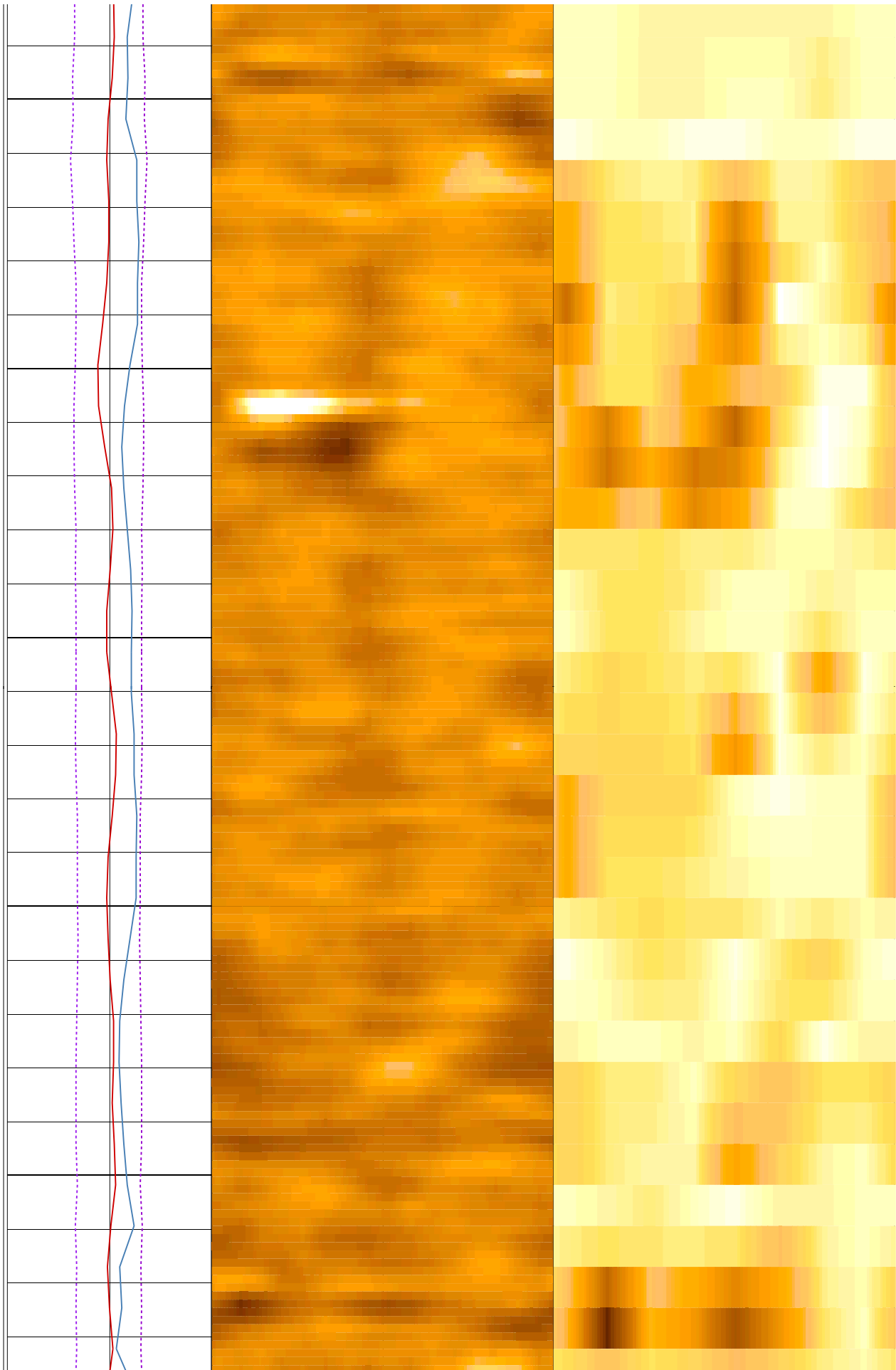

538

540

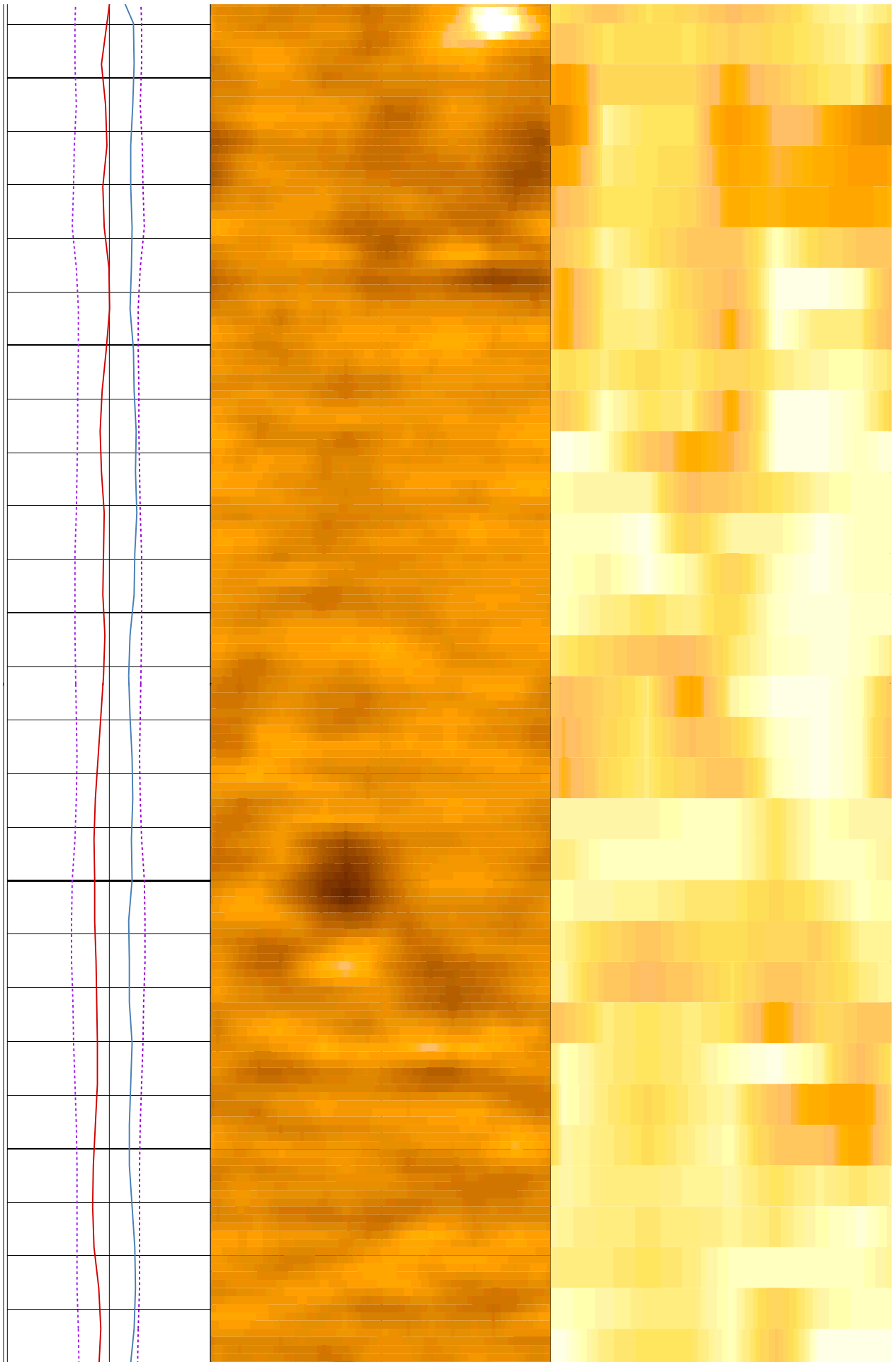

542

544

546

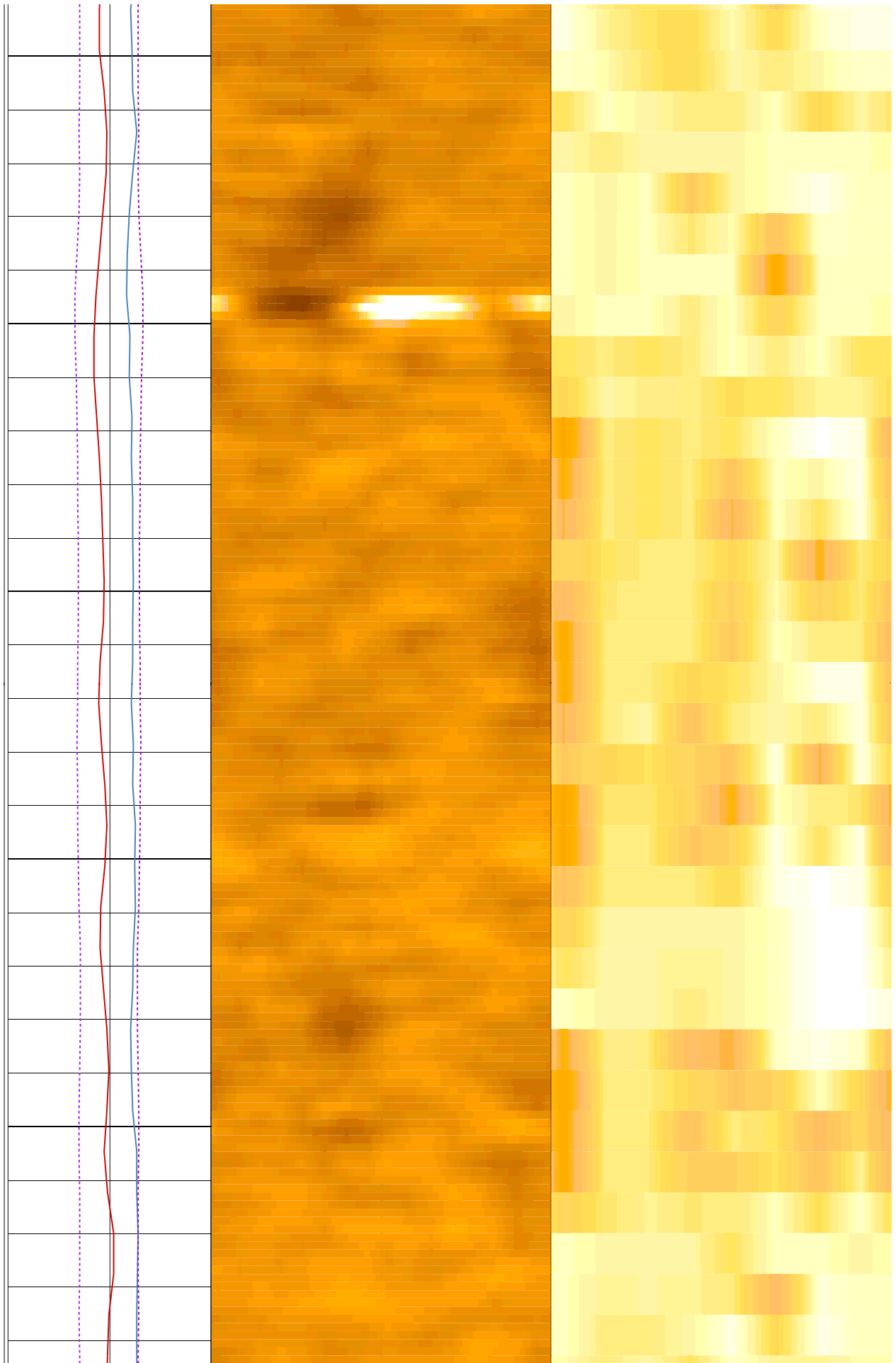

548

550

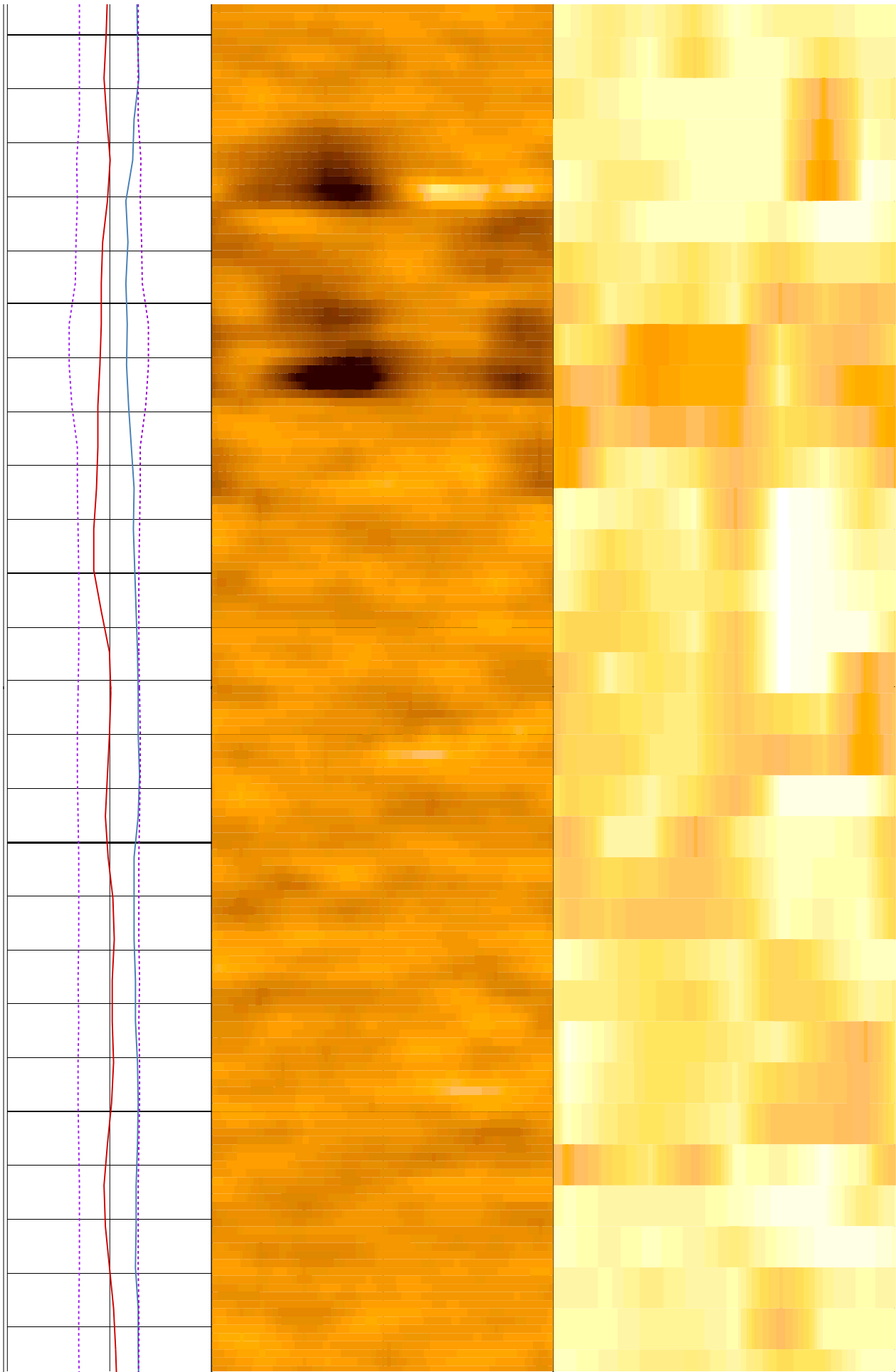

552

554

556

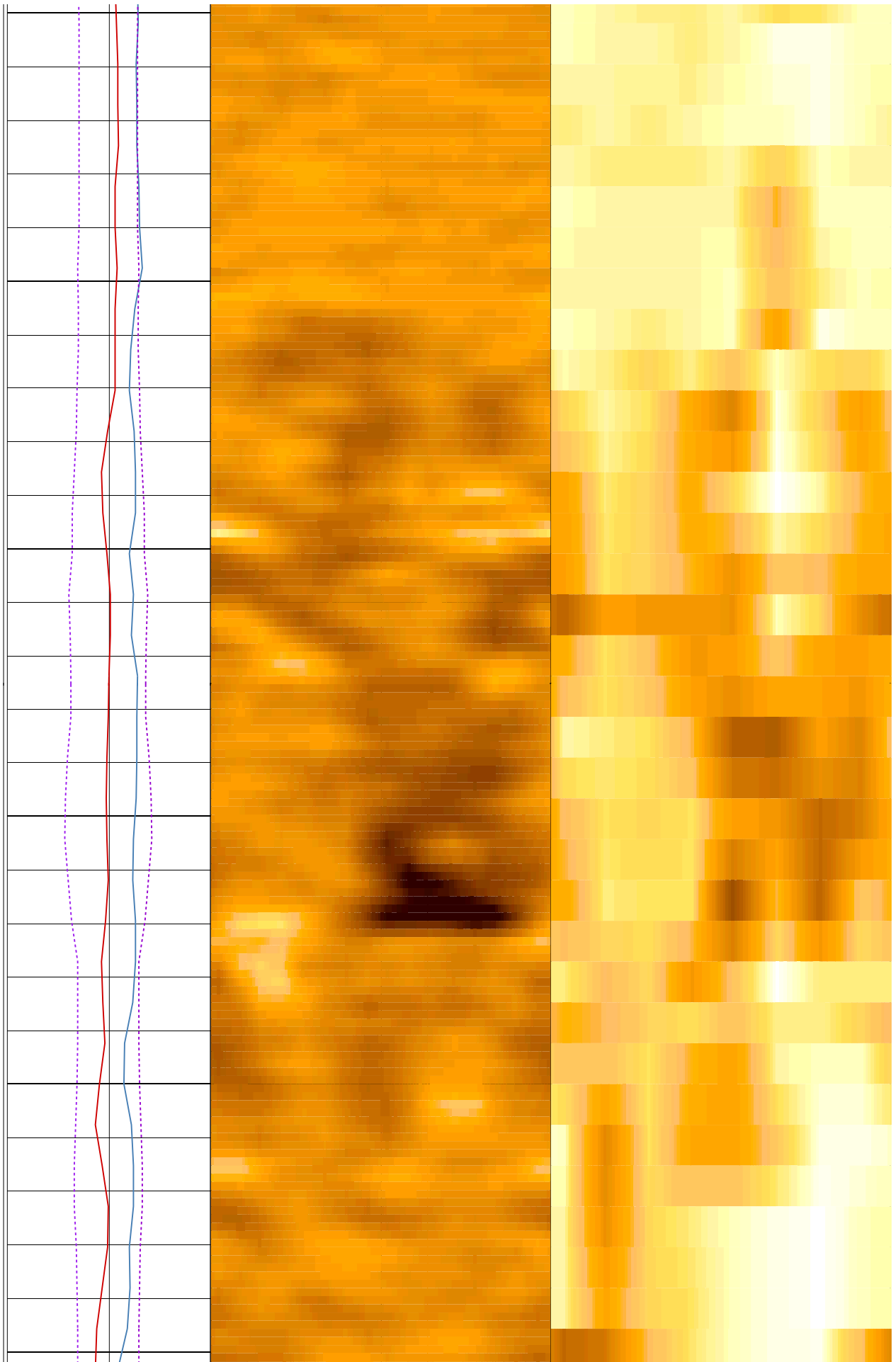

558

560

562

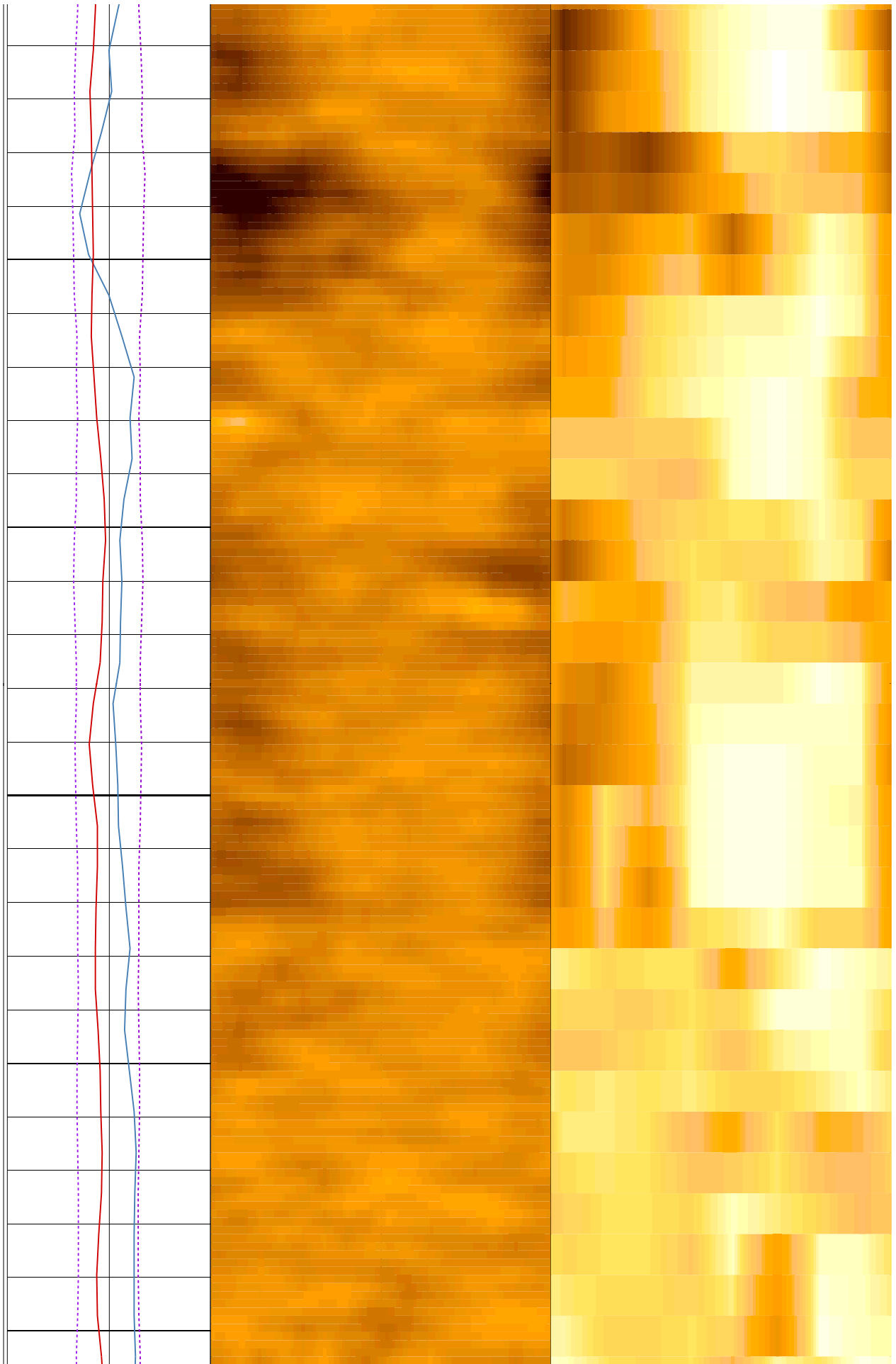

564

566

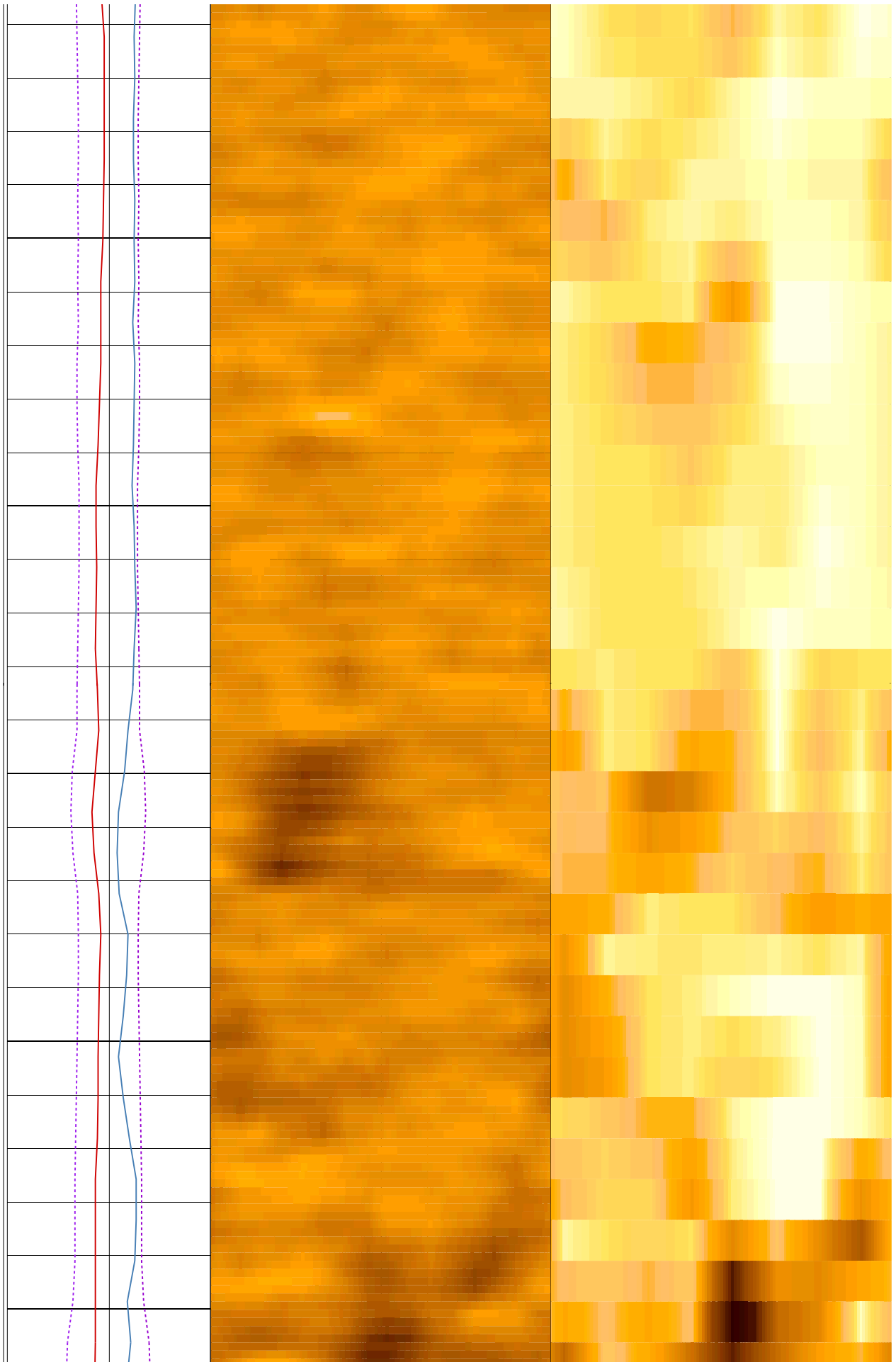

568

570

572

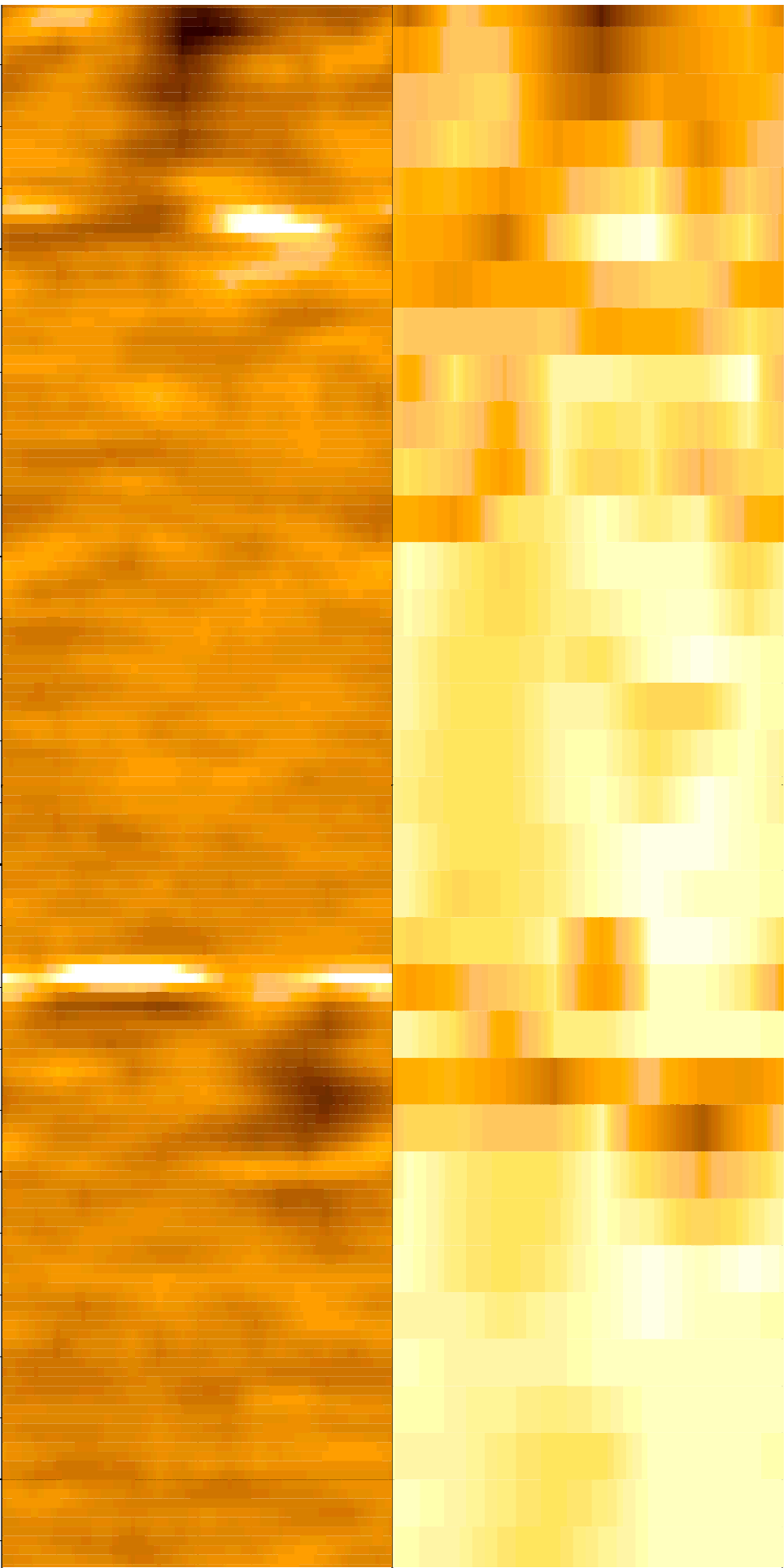
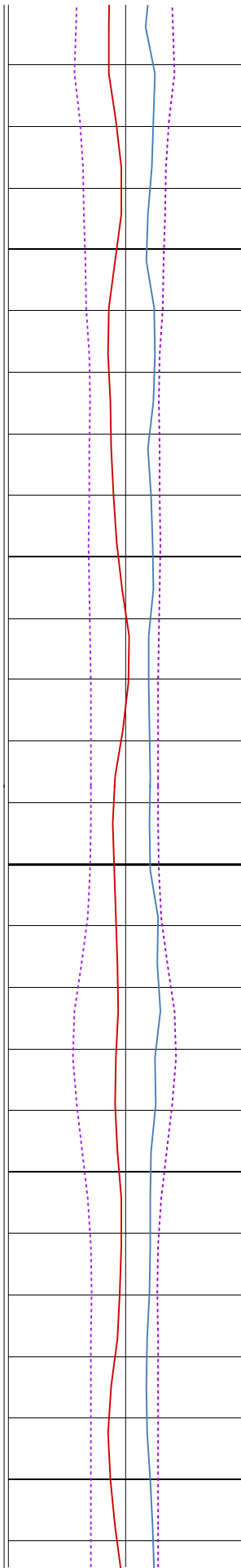

574

576

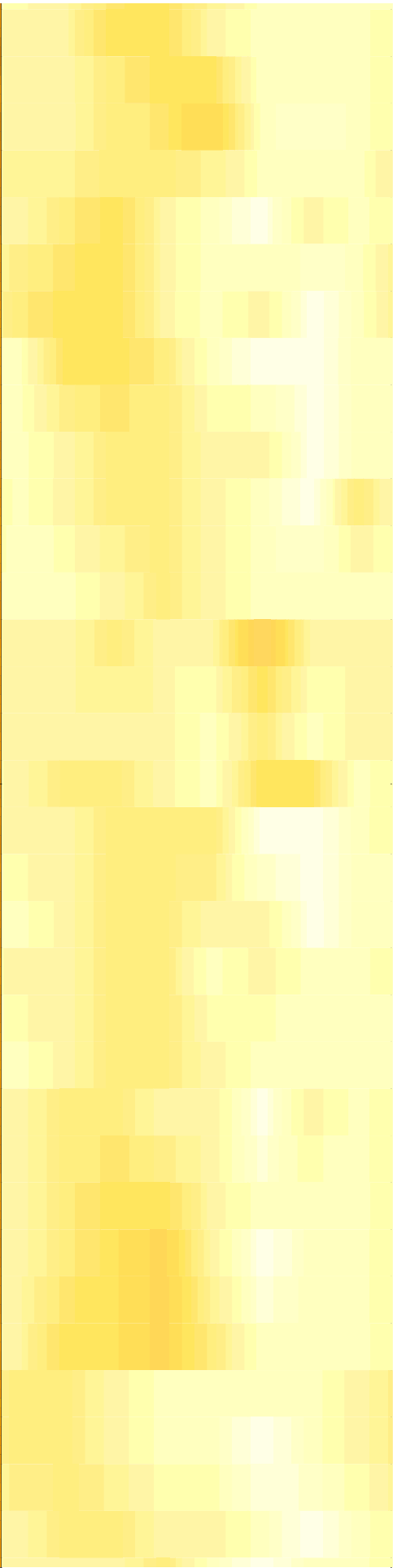
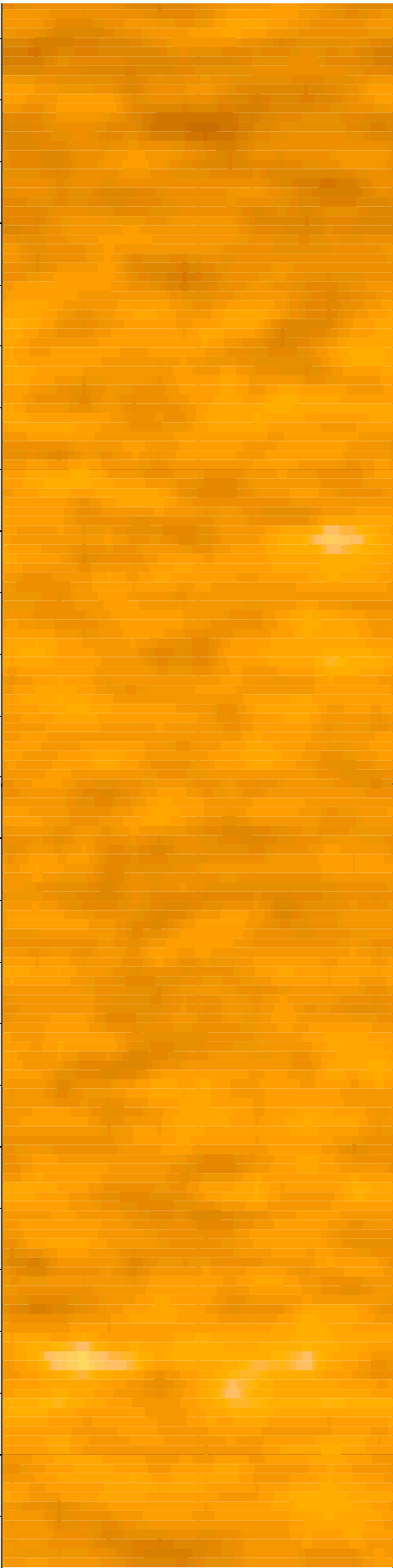
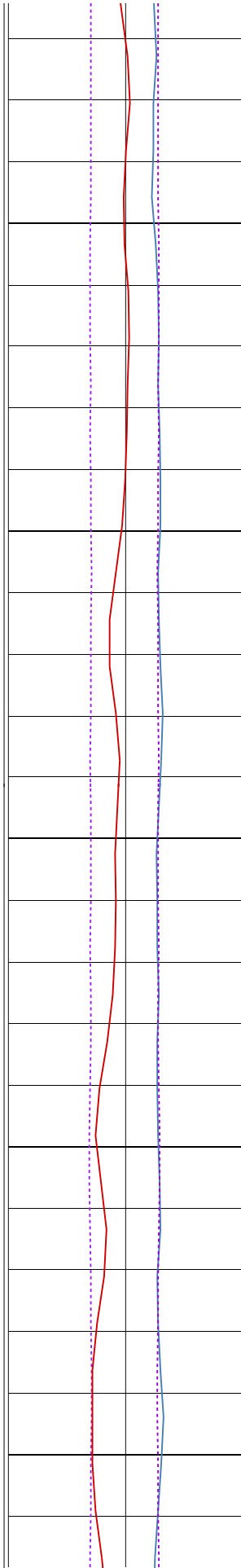

578

580

582

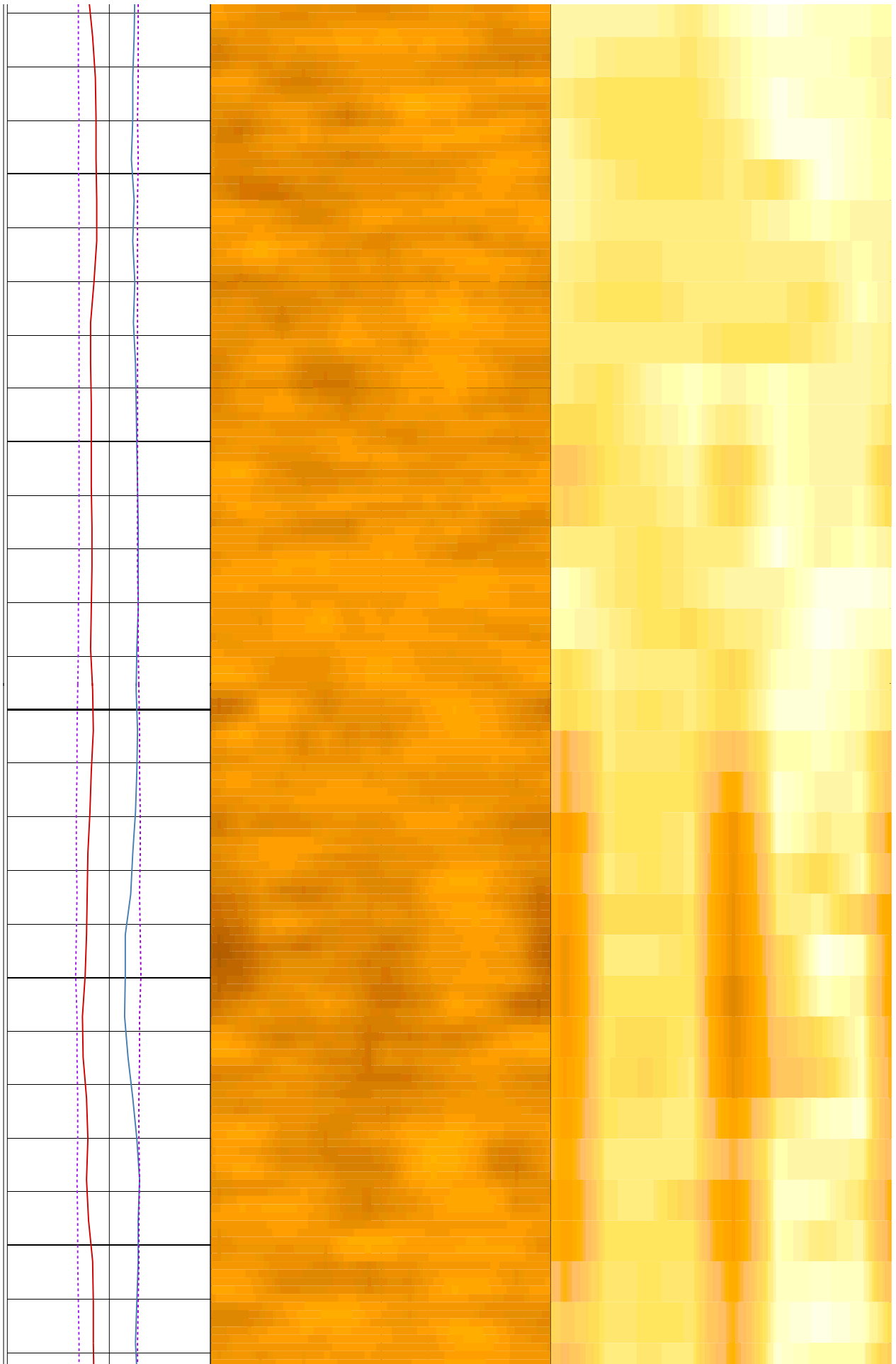

584

586

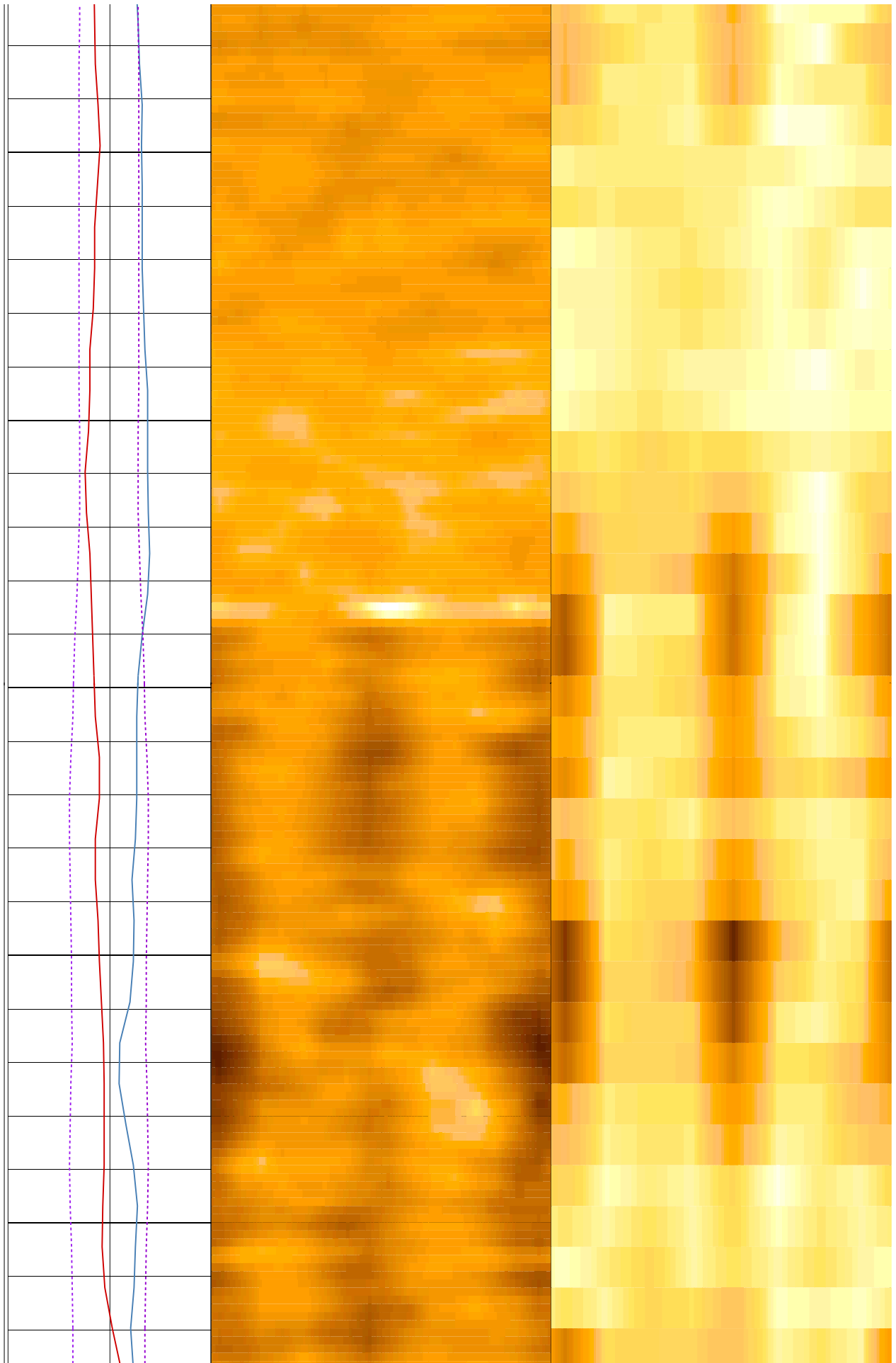

588

590

592

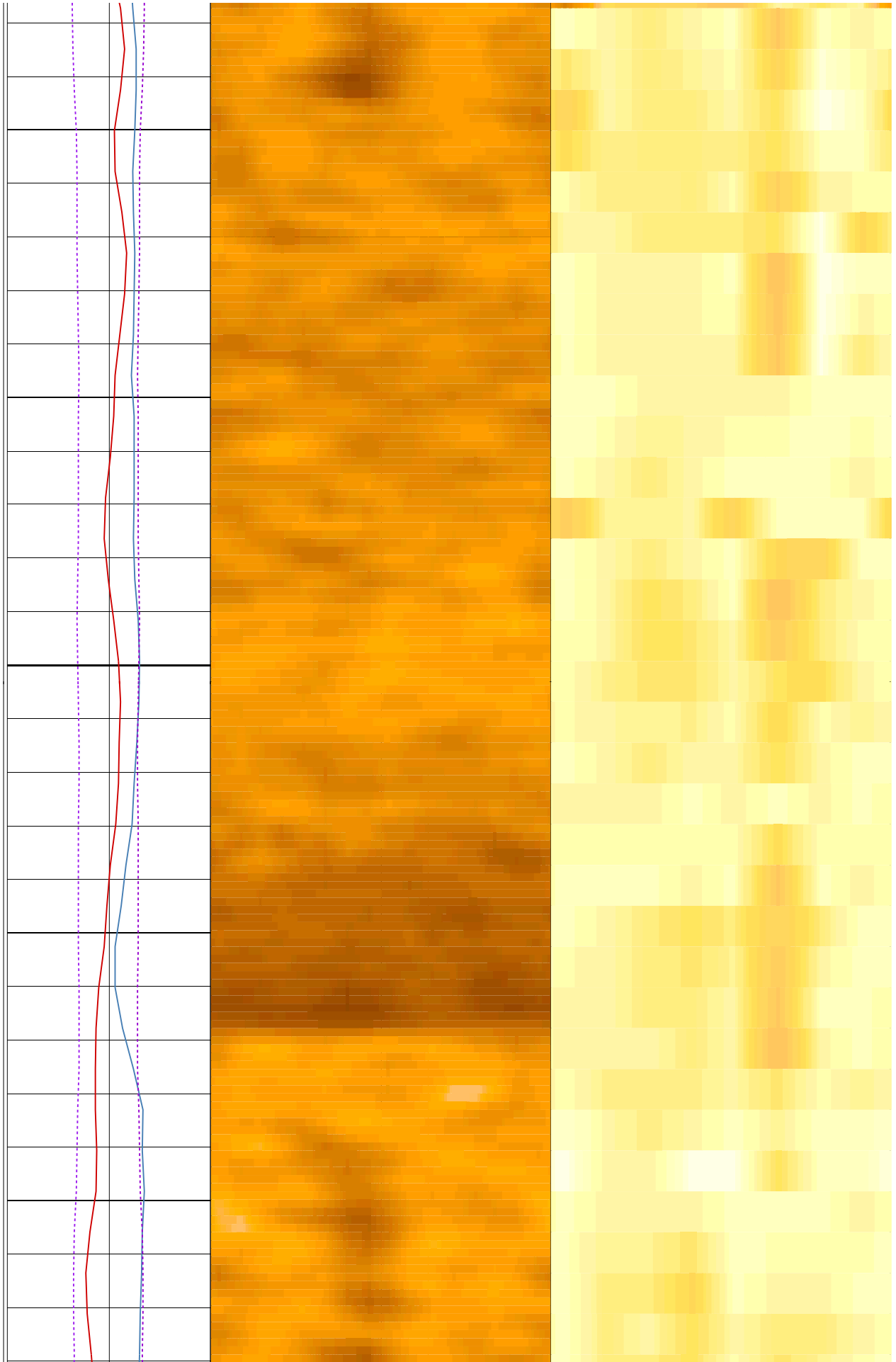

594

596

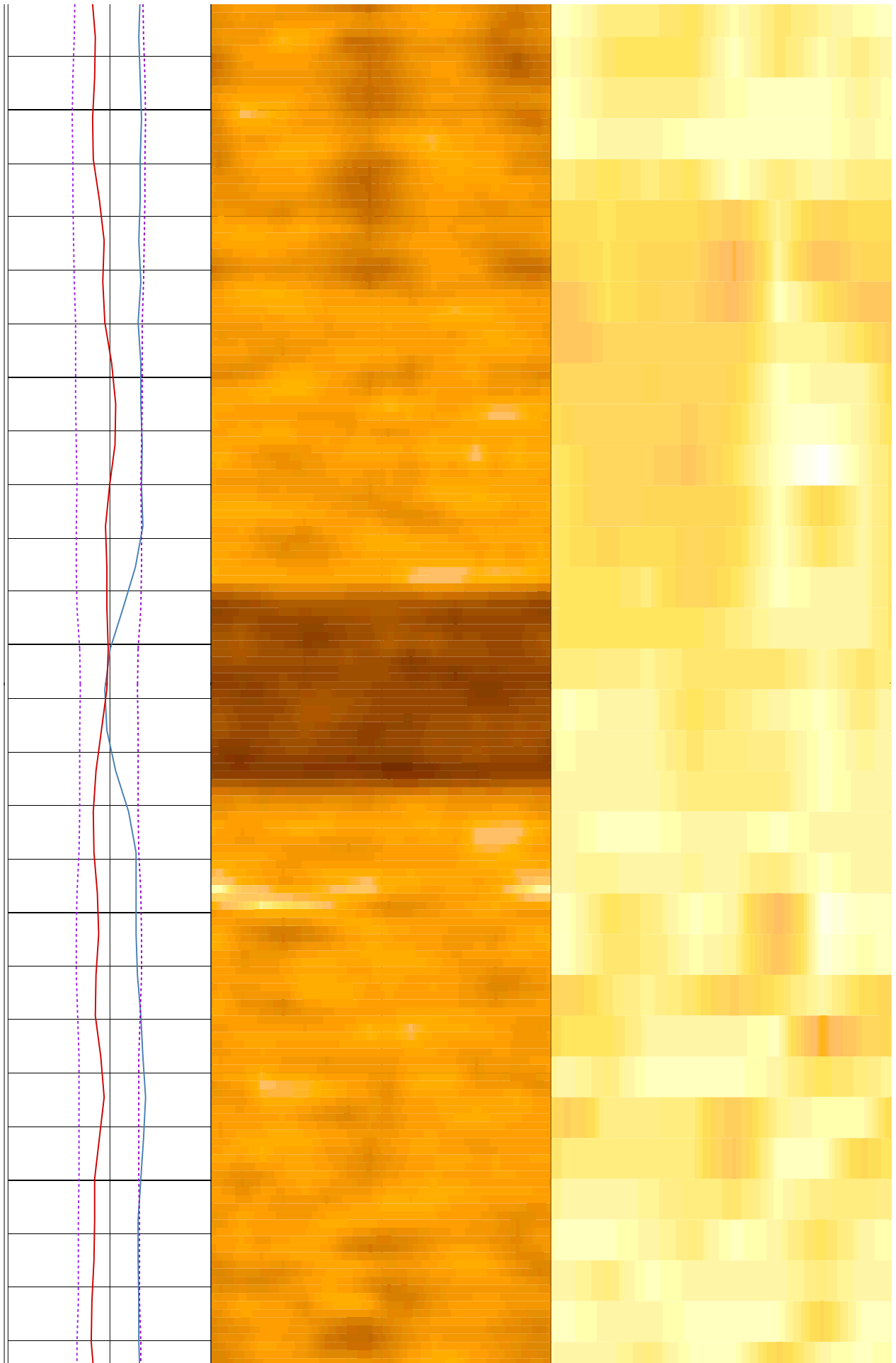

598

600

602

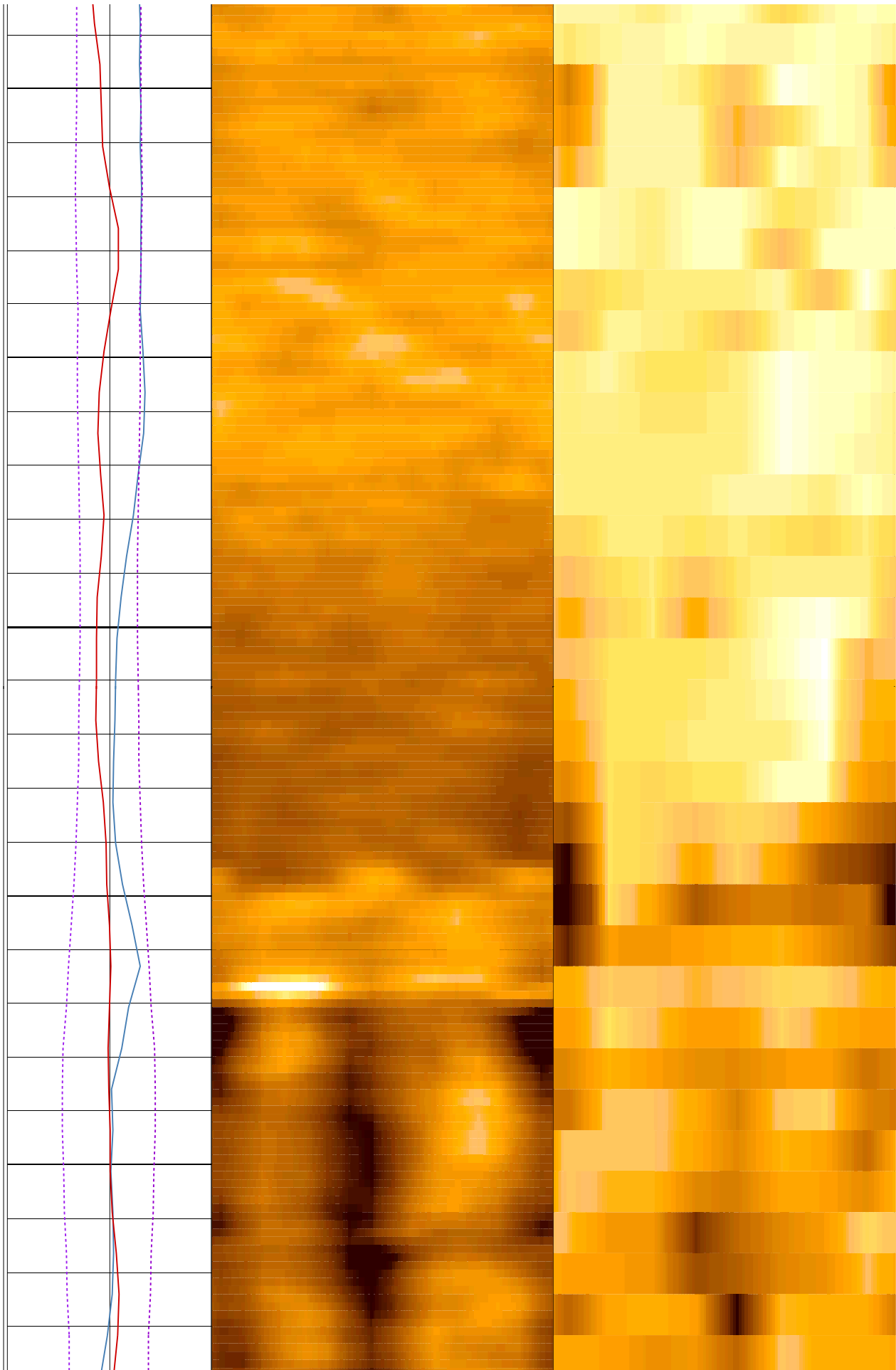

604

606

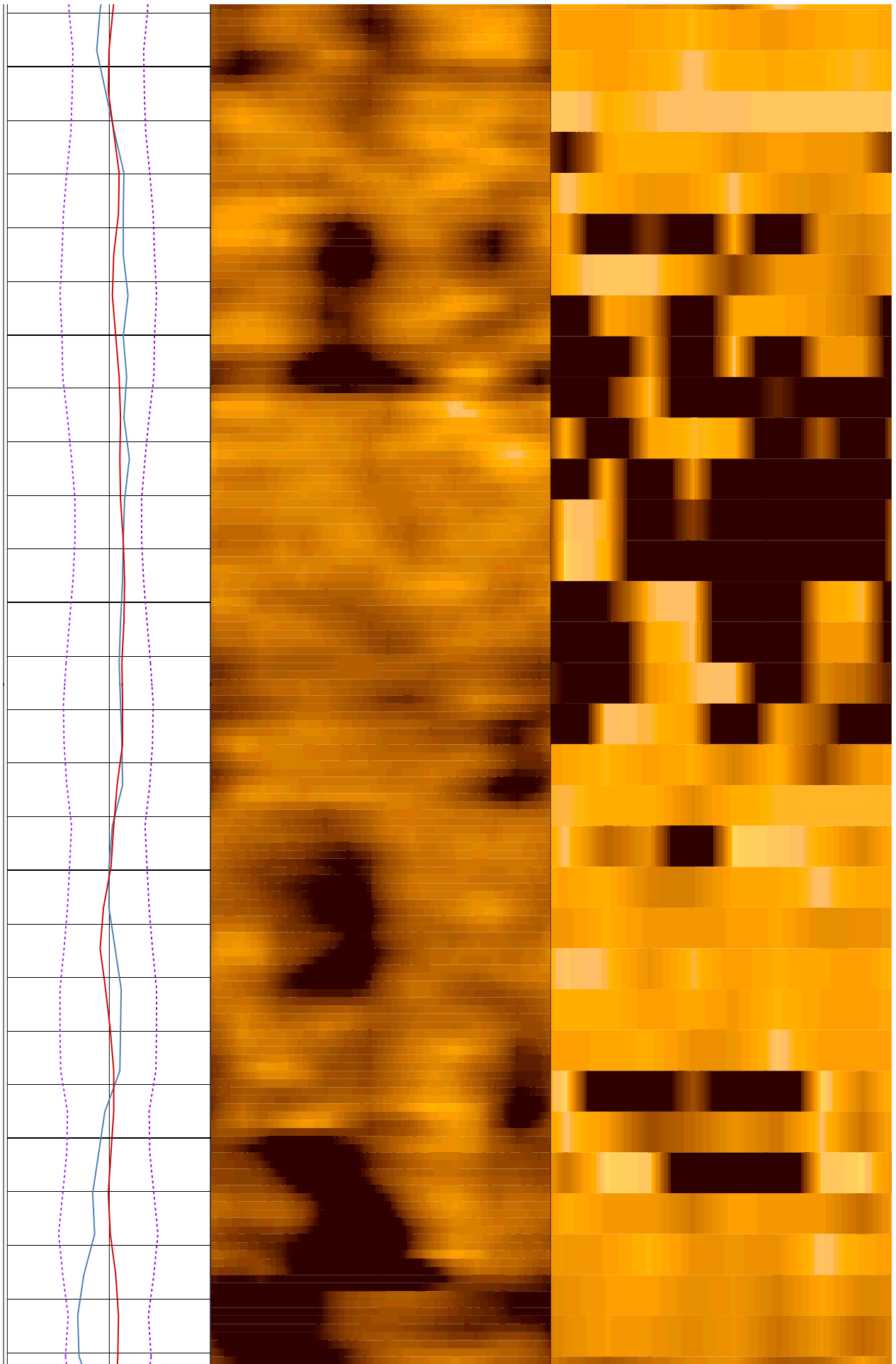

608

610

612

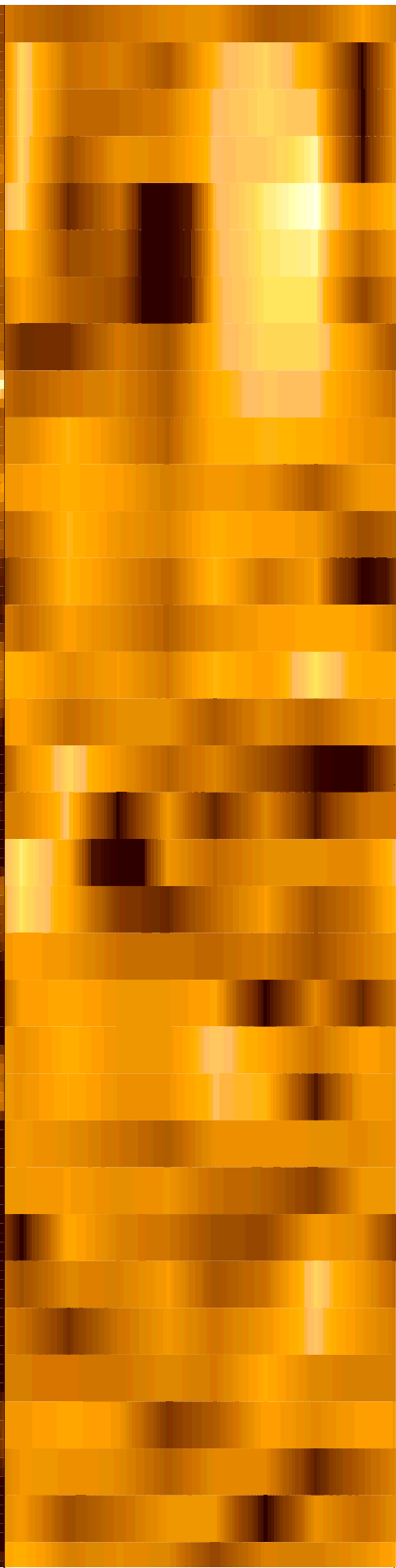
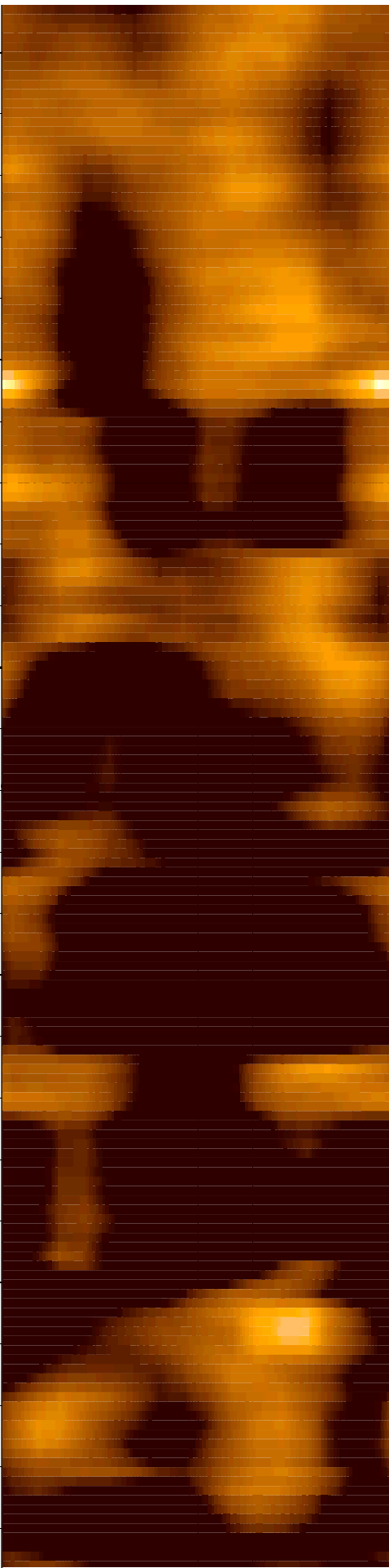
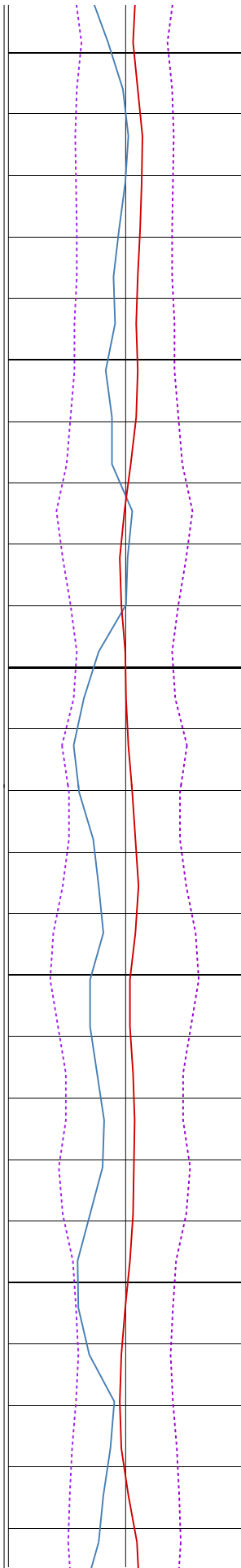

614

616

618

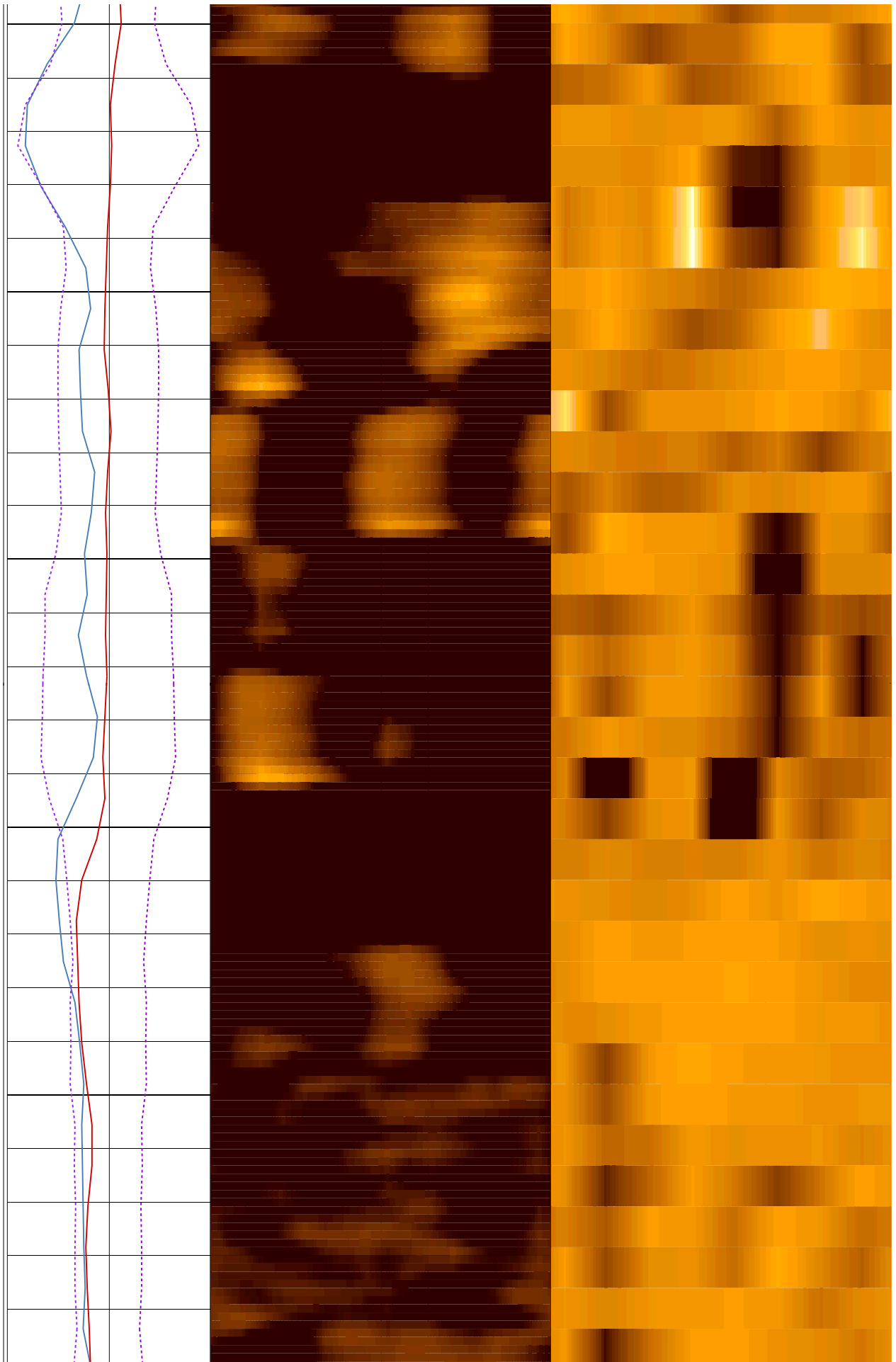

618

620

622

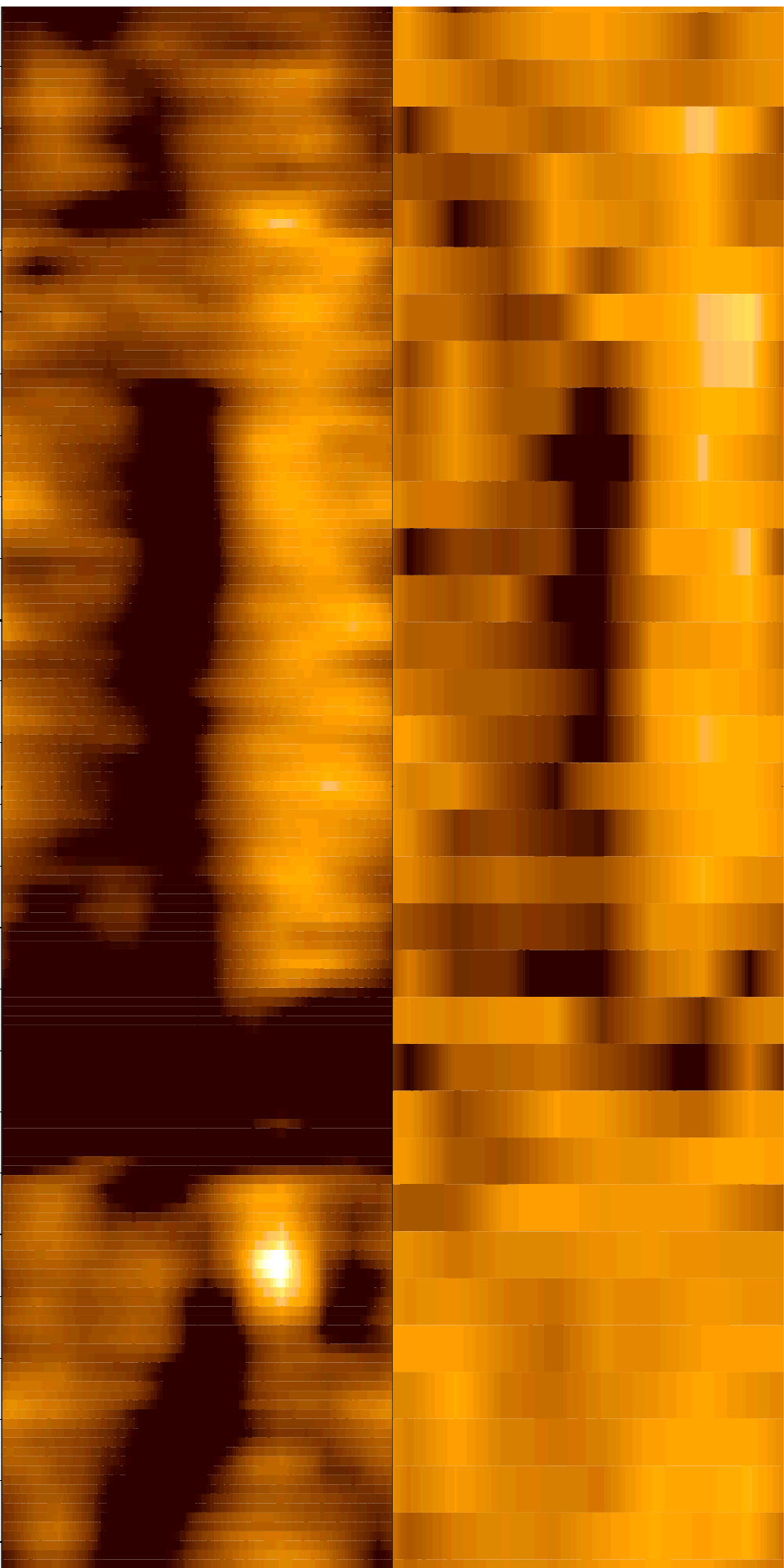
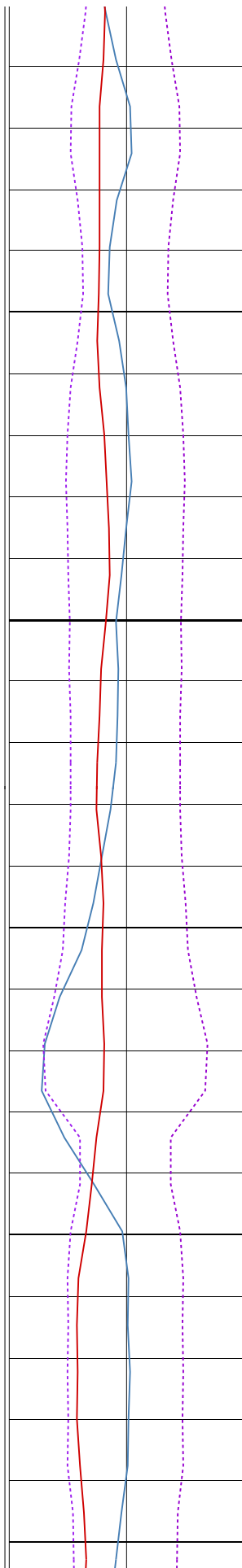

624

626

628

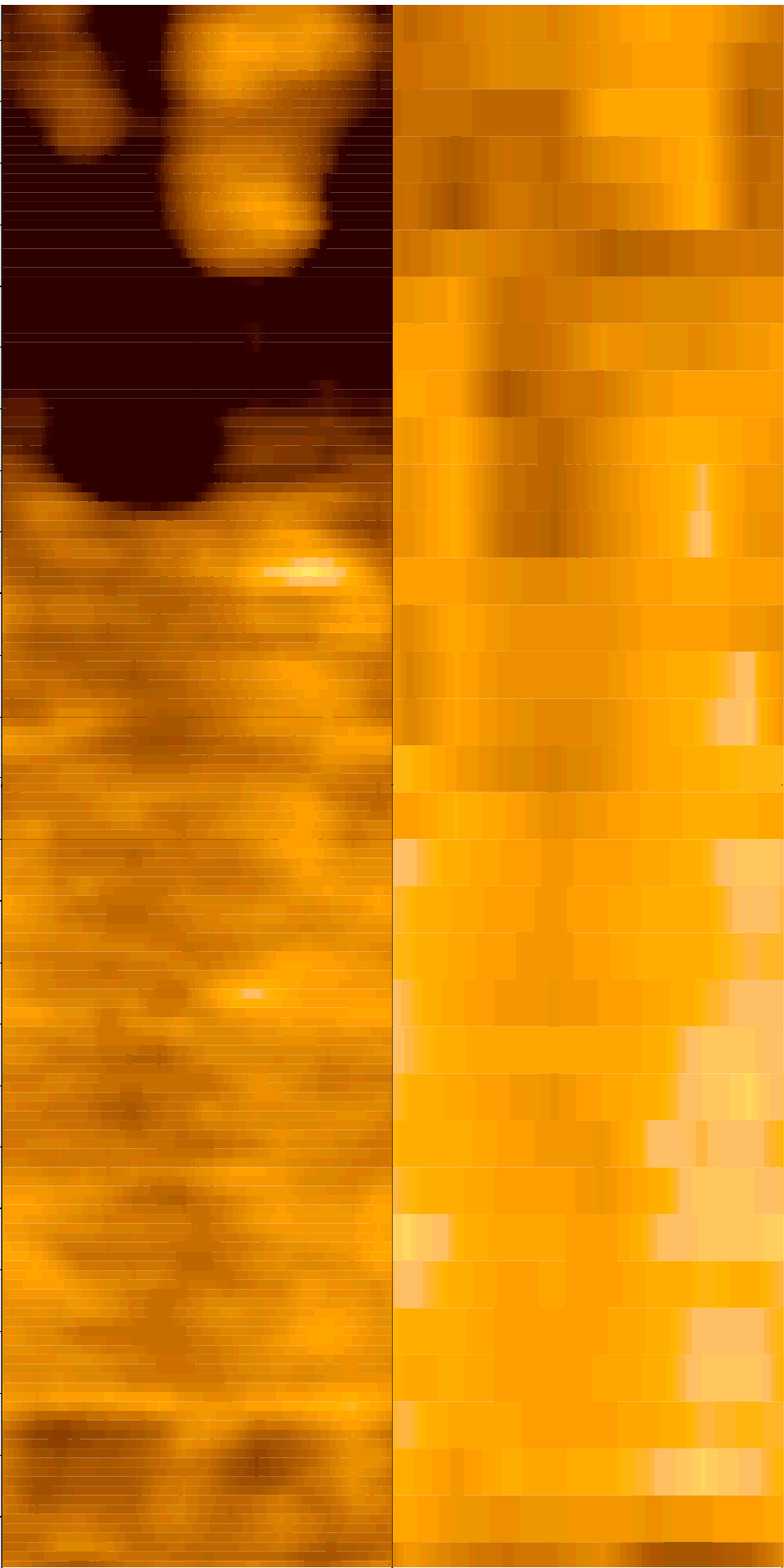
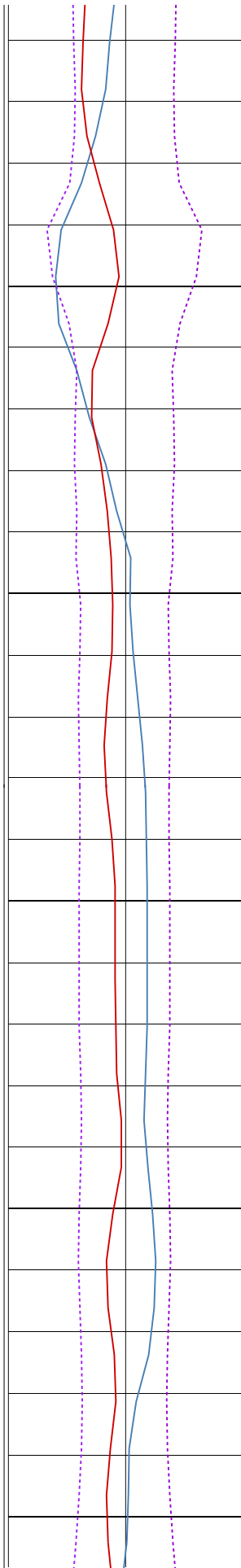

630

632

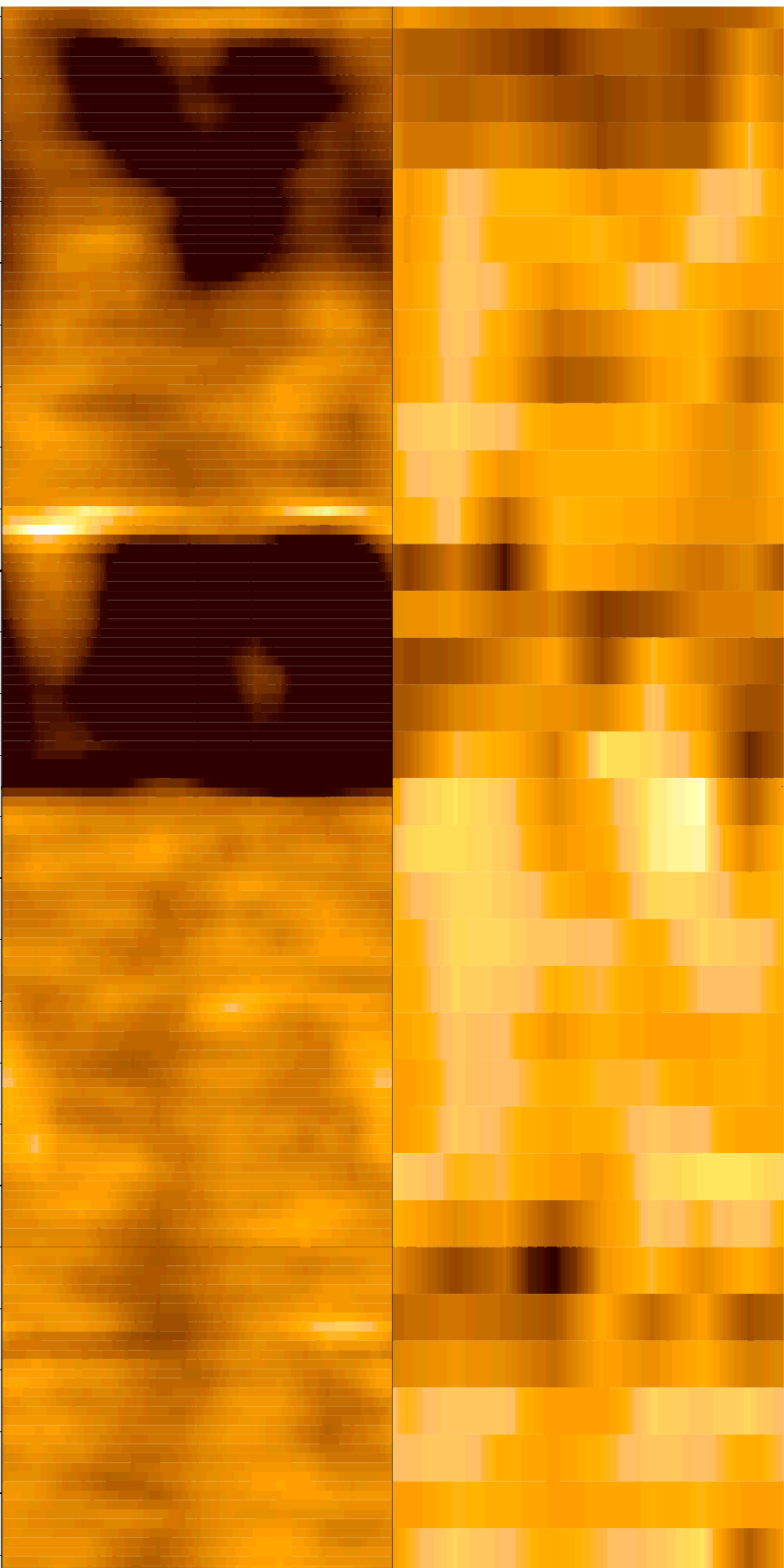
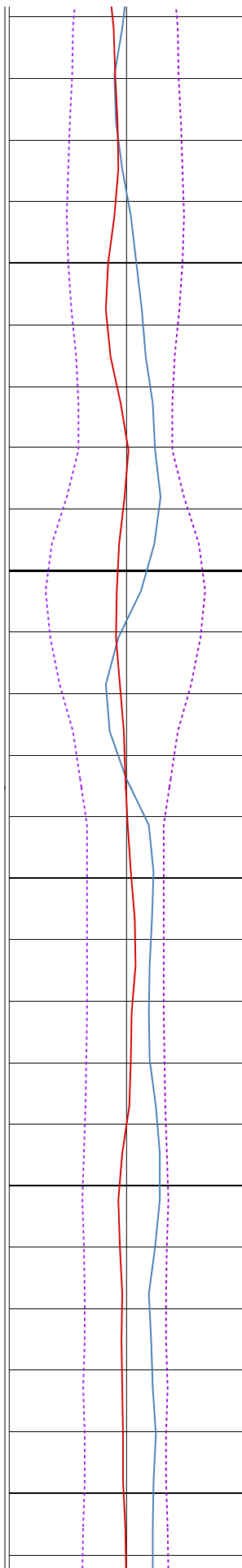

634

636

638

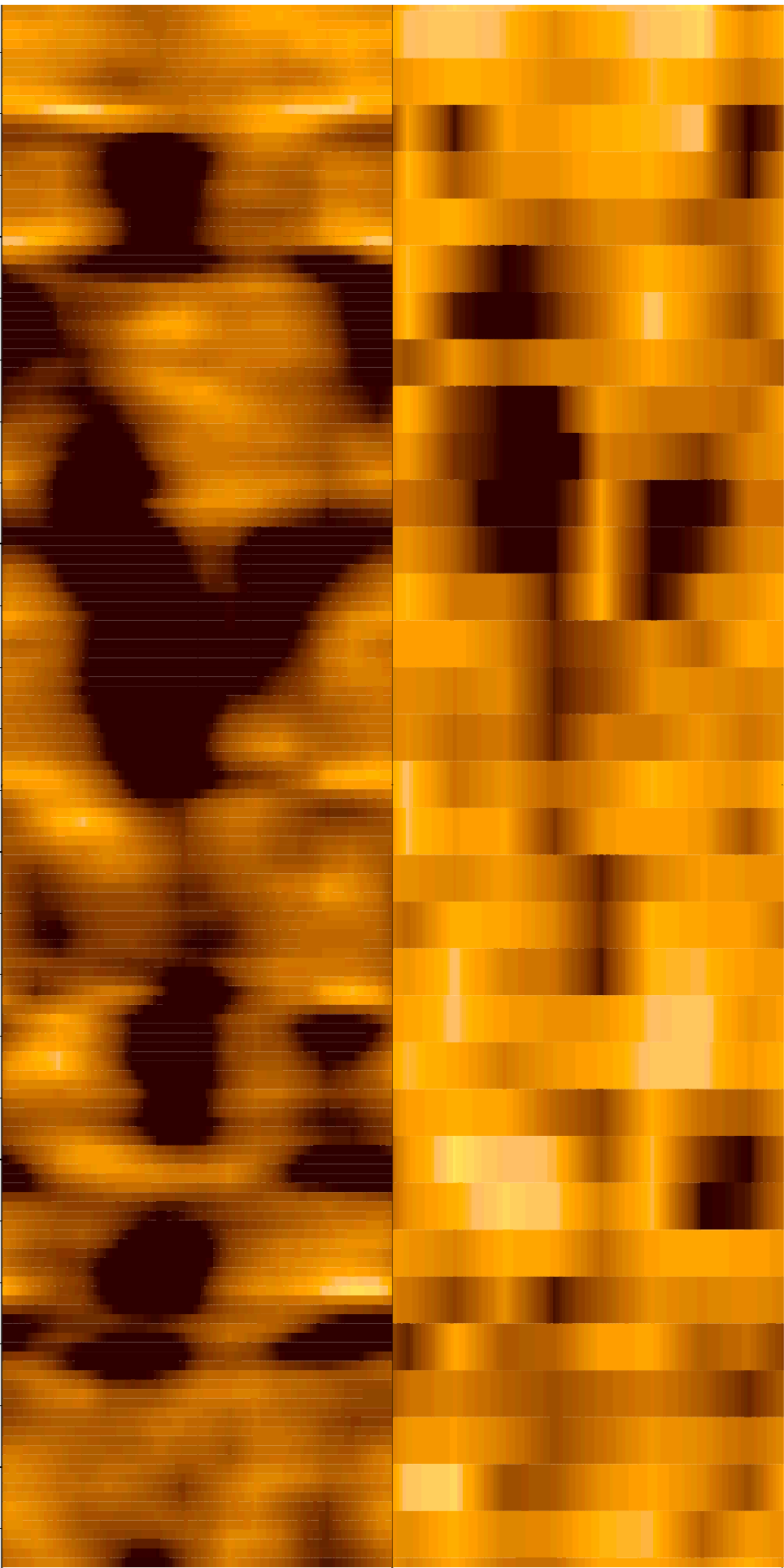
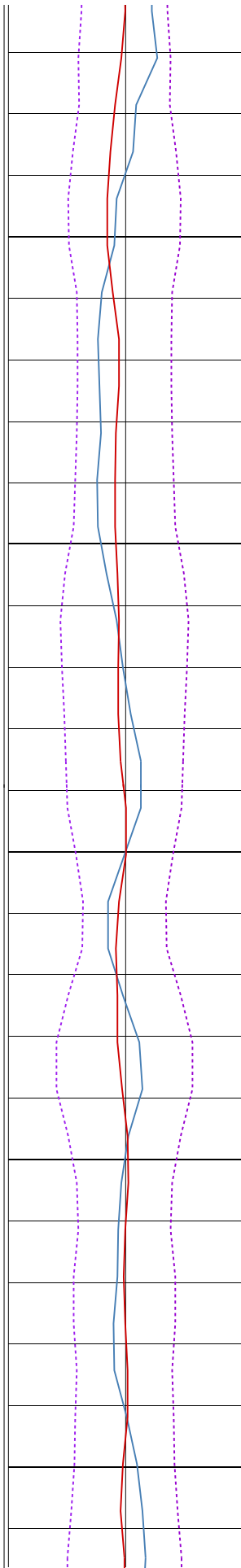

640

642

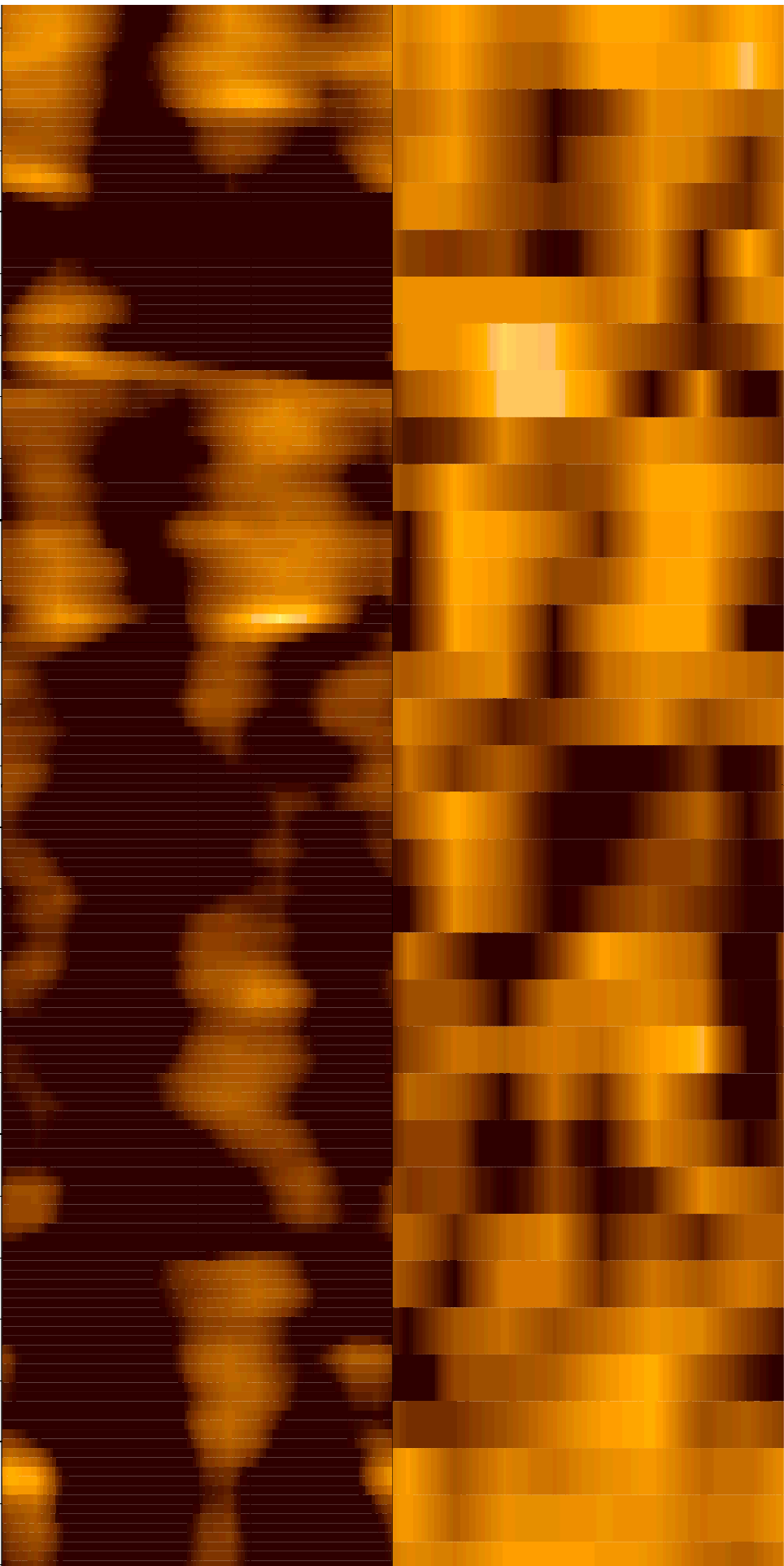

644

646

648

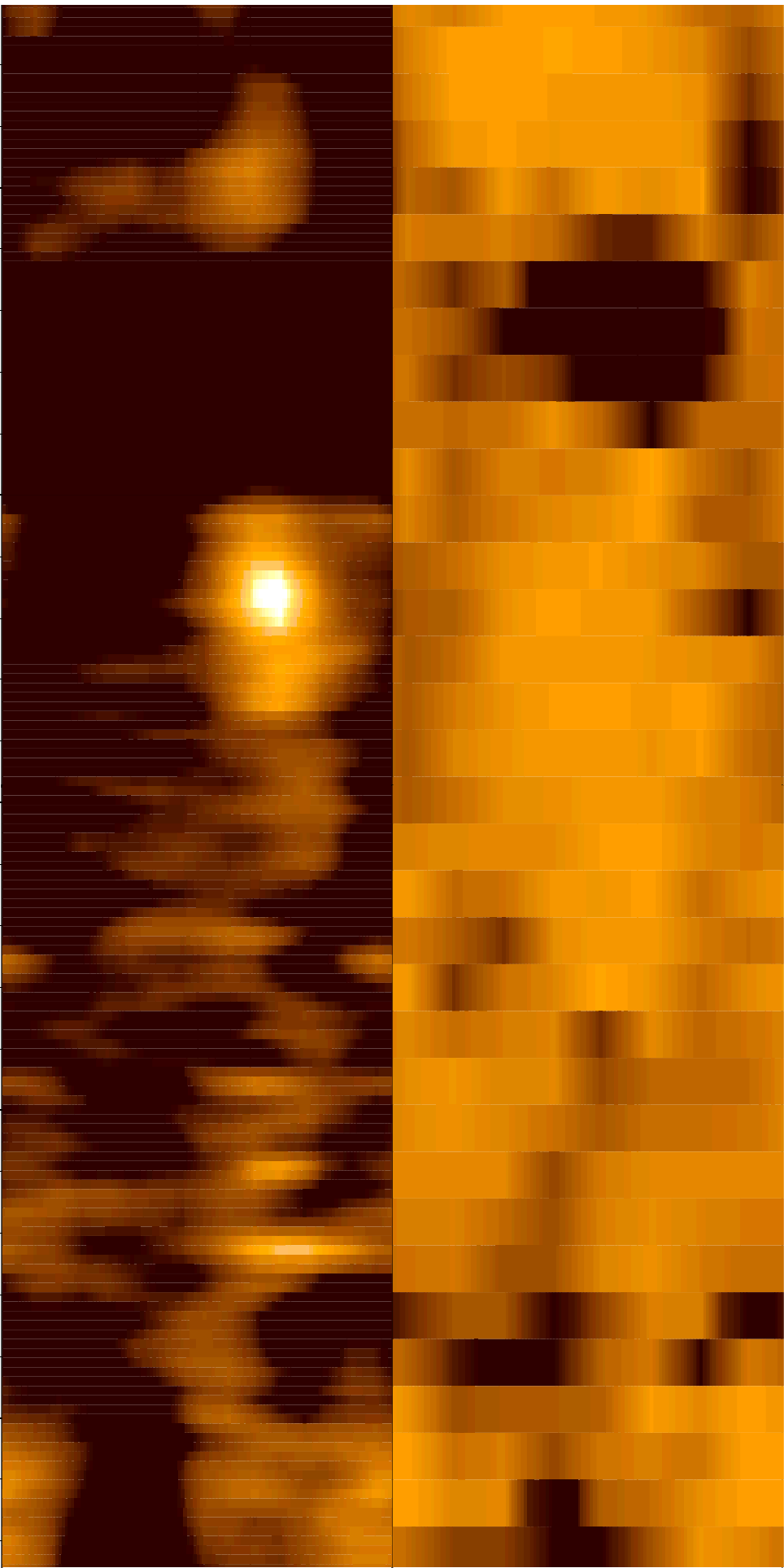
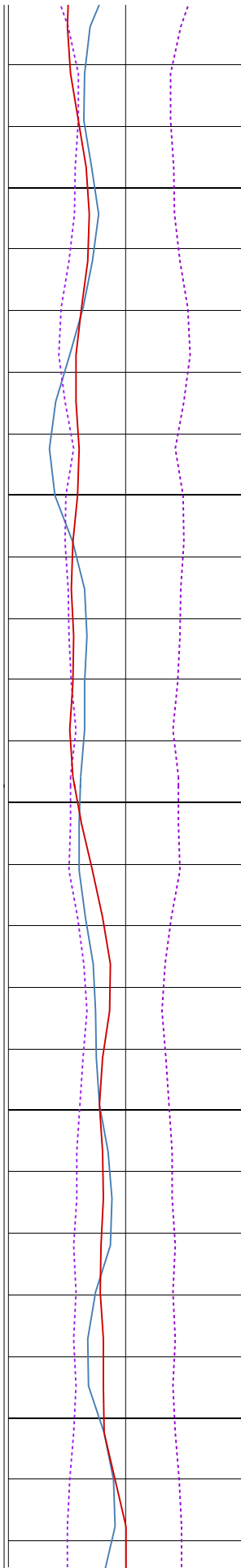

650

652

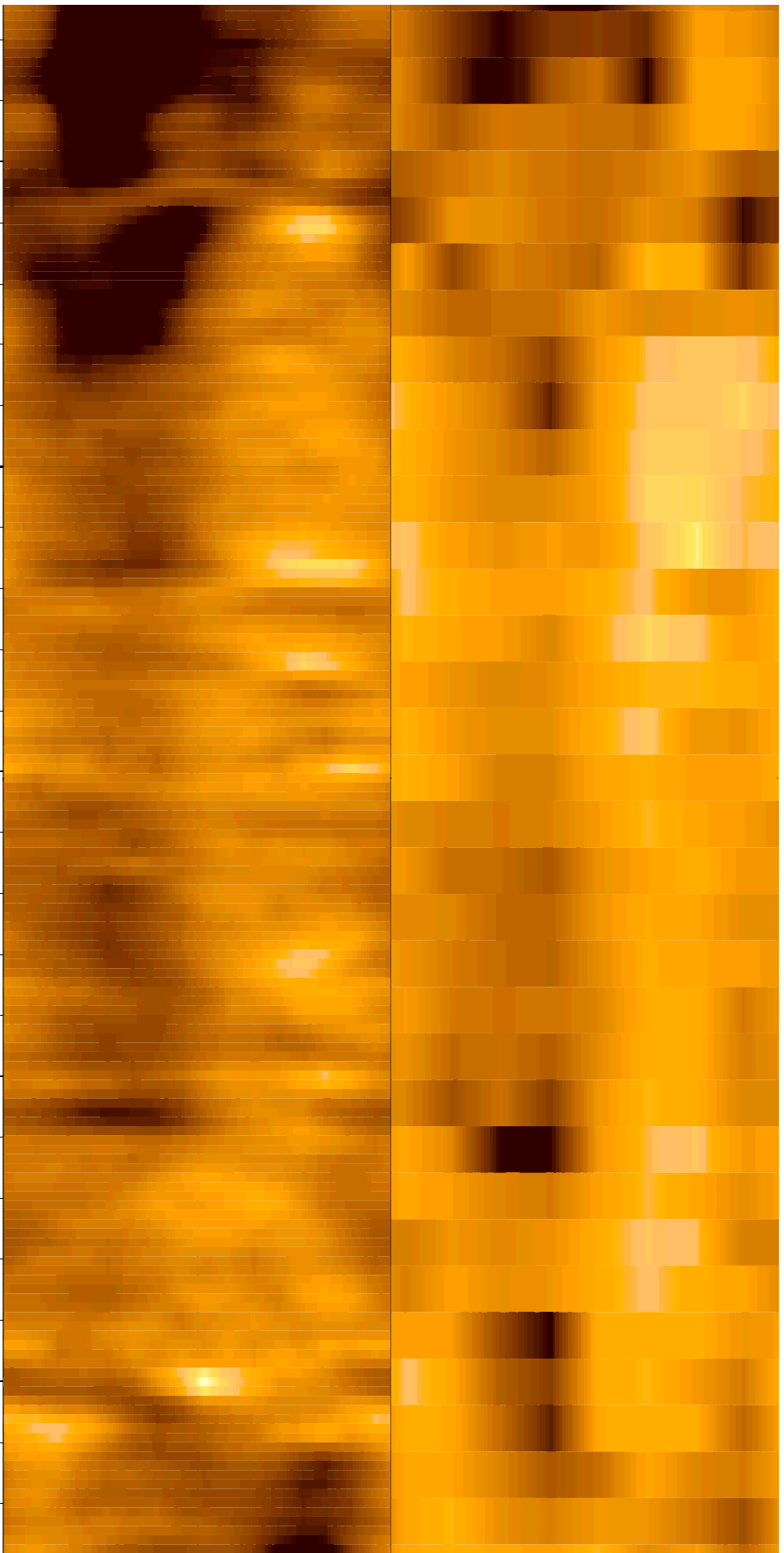
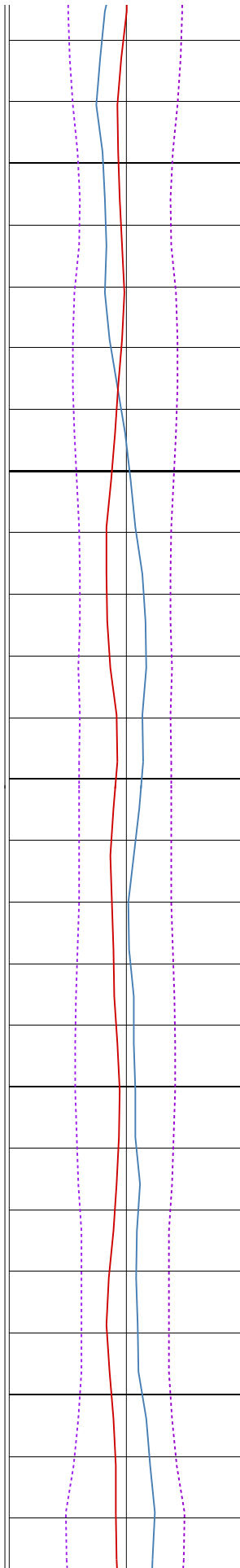

654

656

658

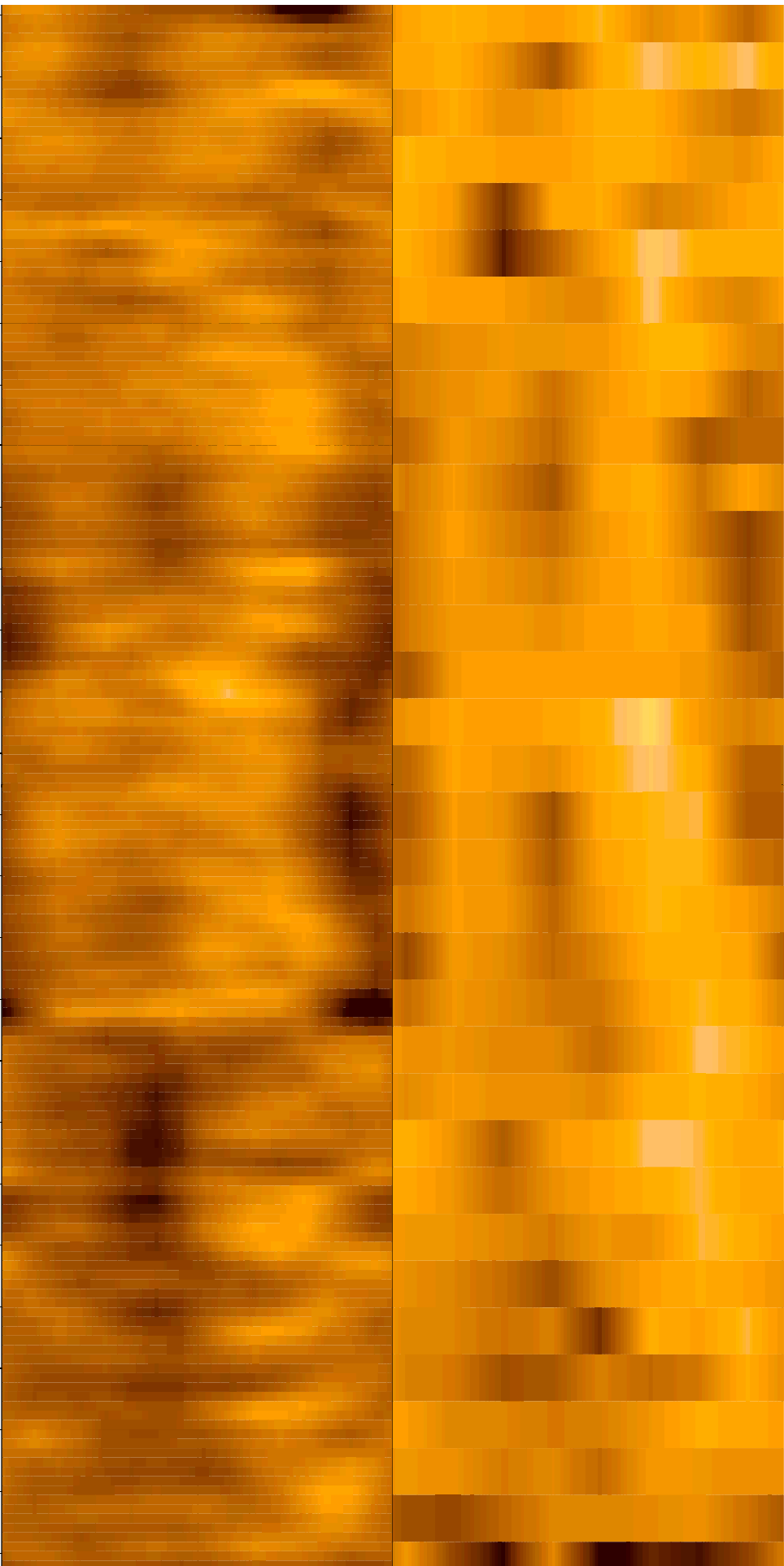
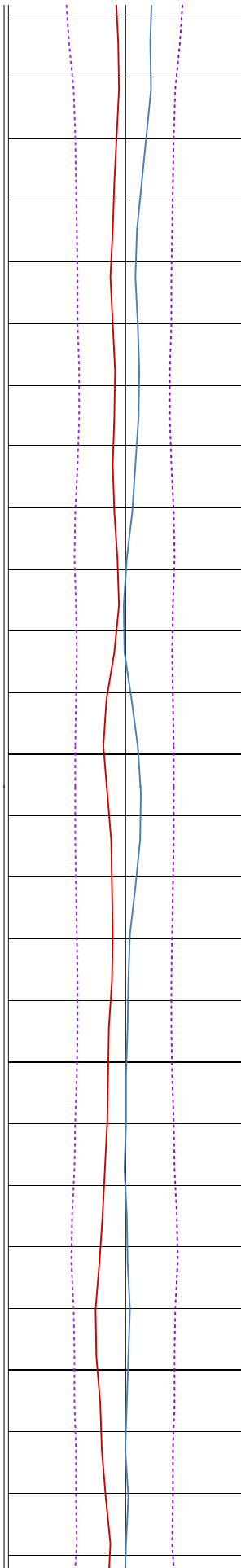

660

662

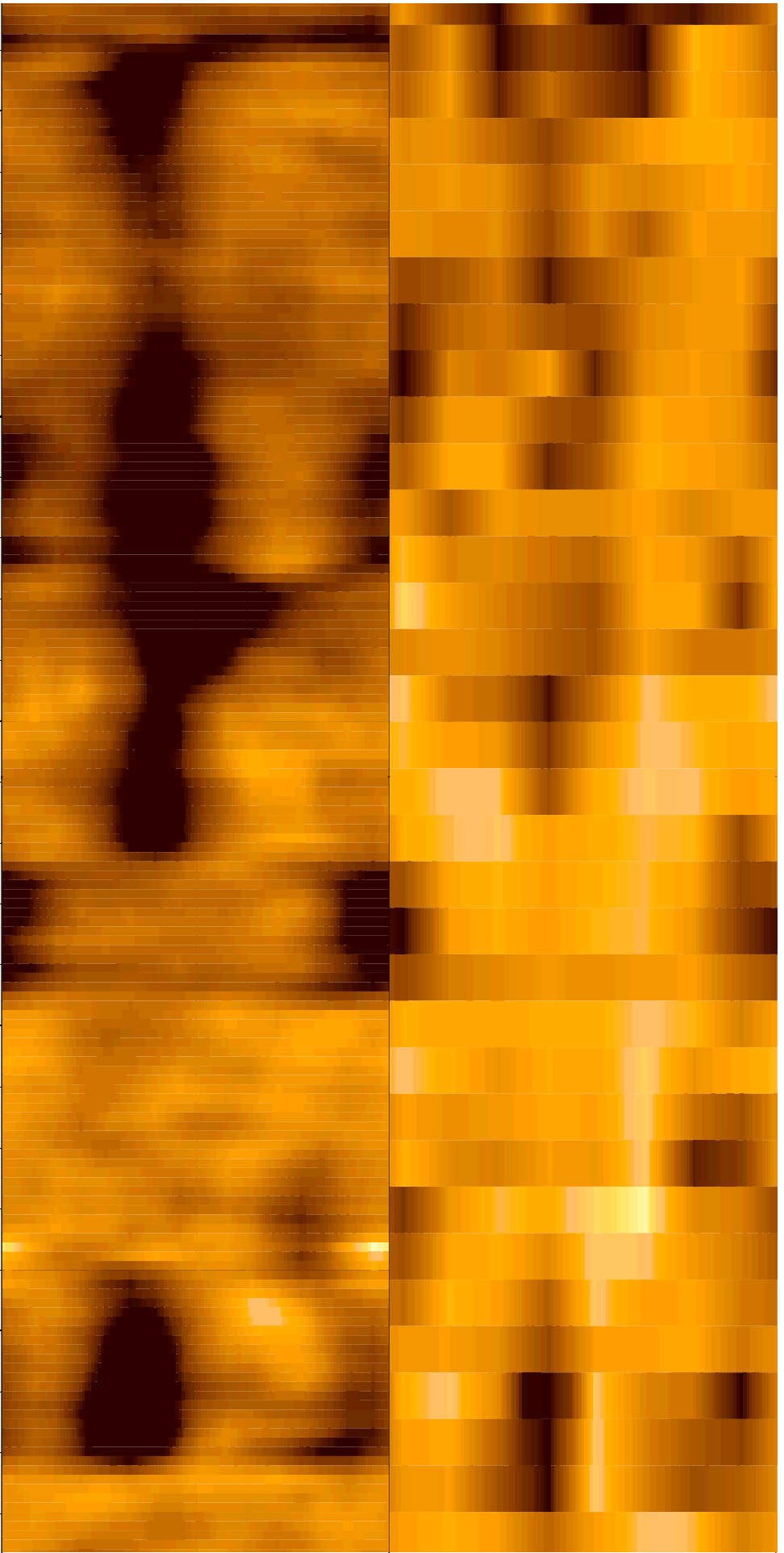
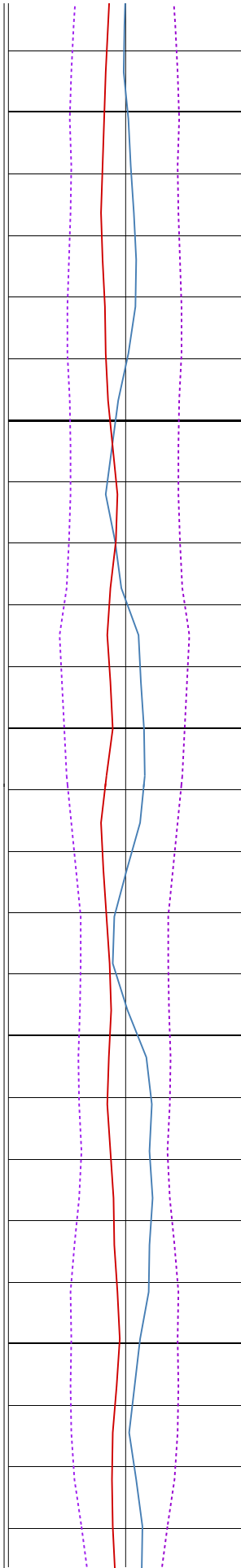

664

666

668

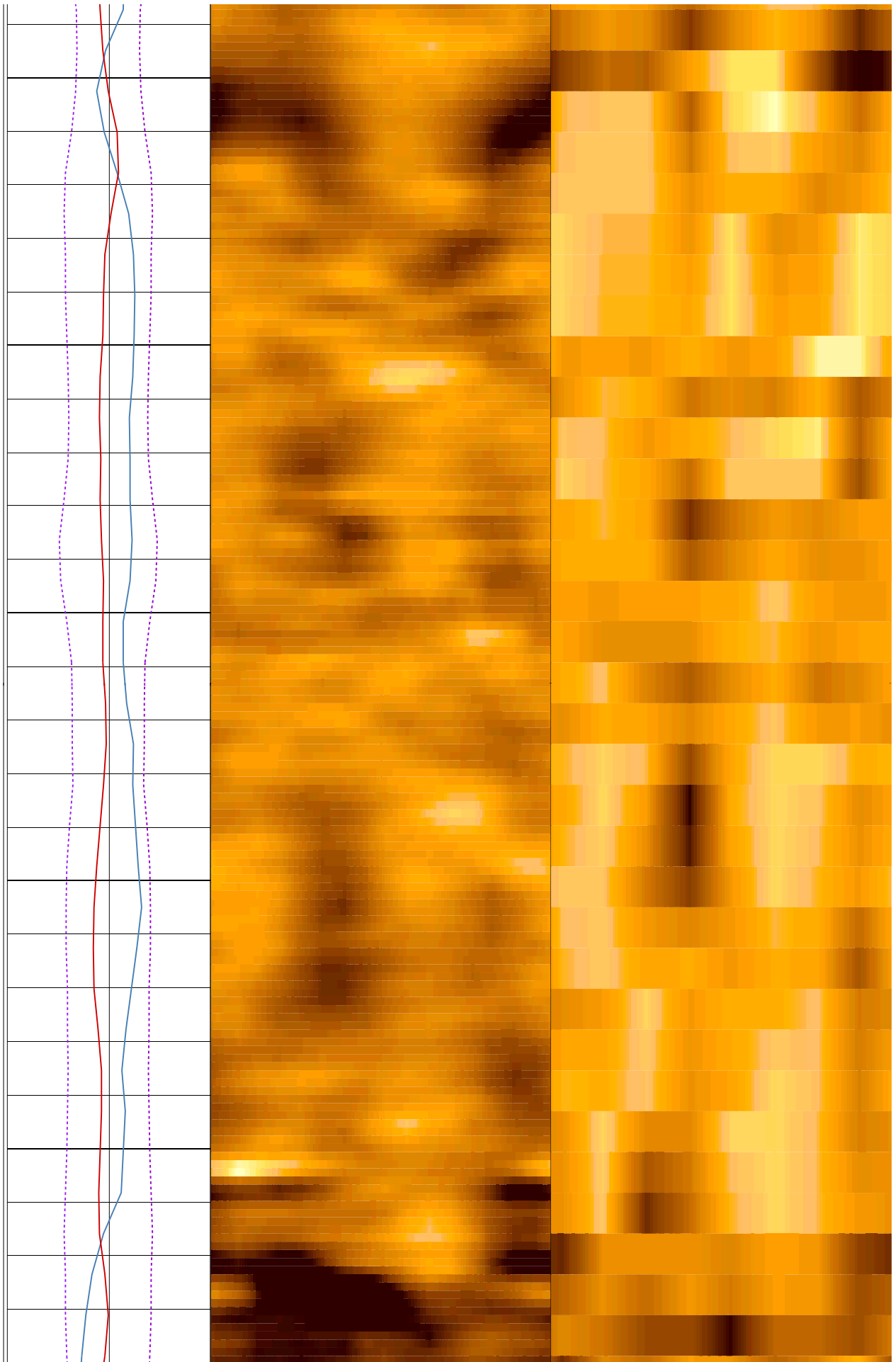

670

672

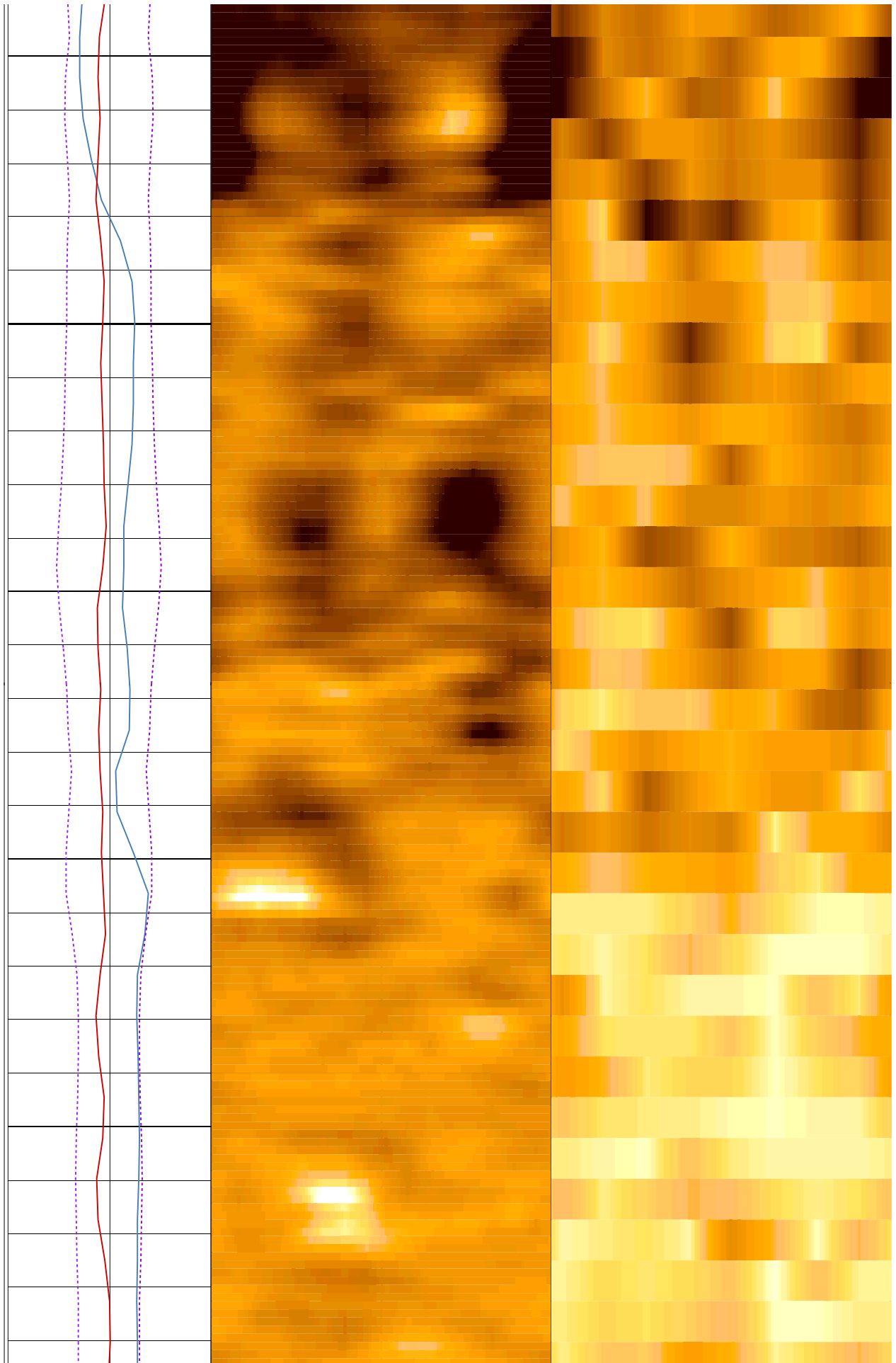

674

676

678

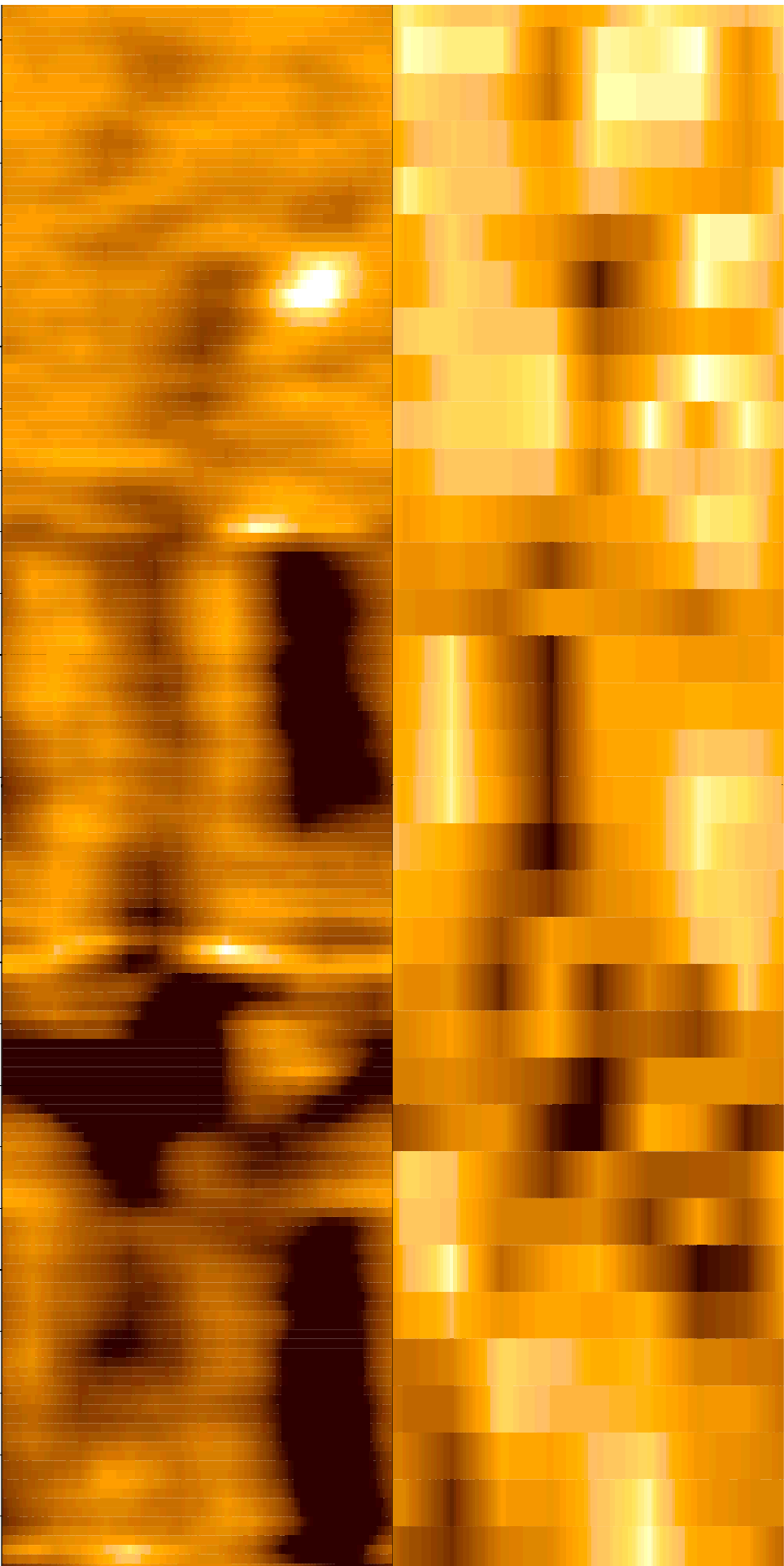

680

682

684

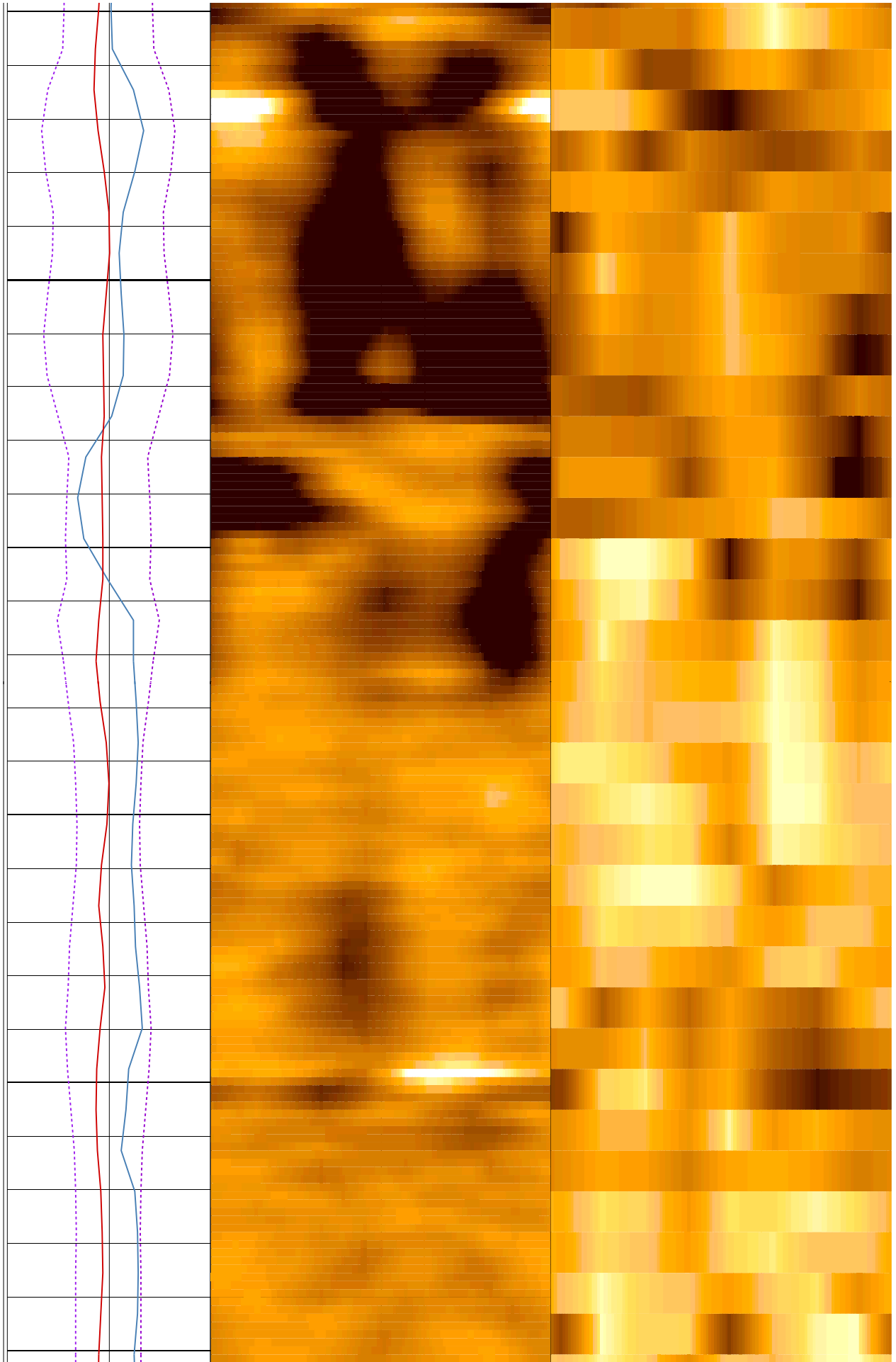

686

688

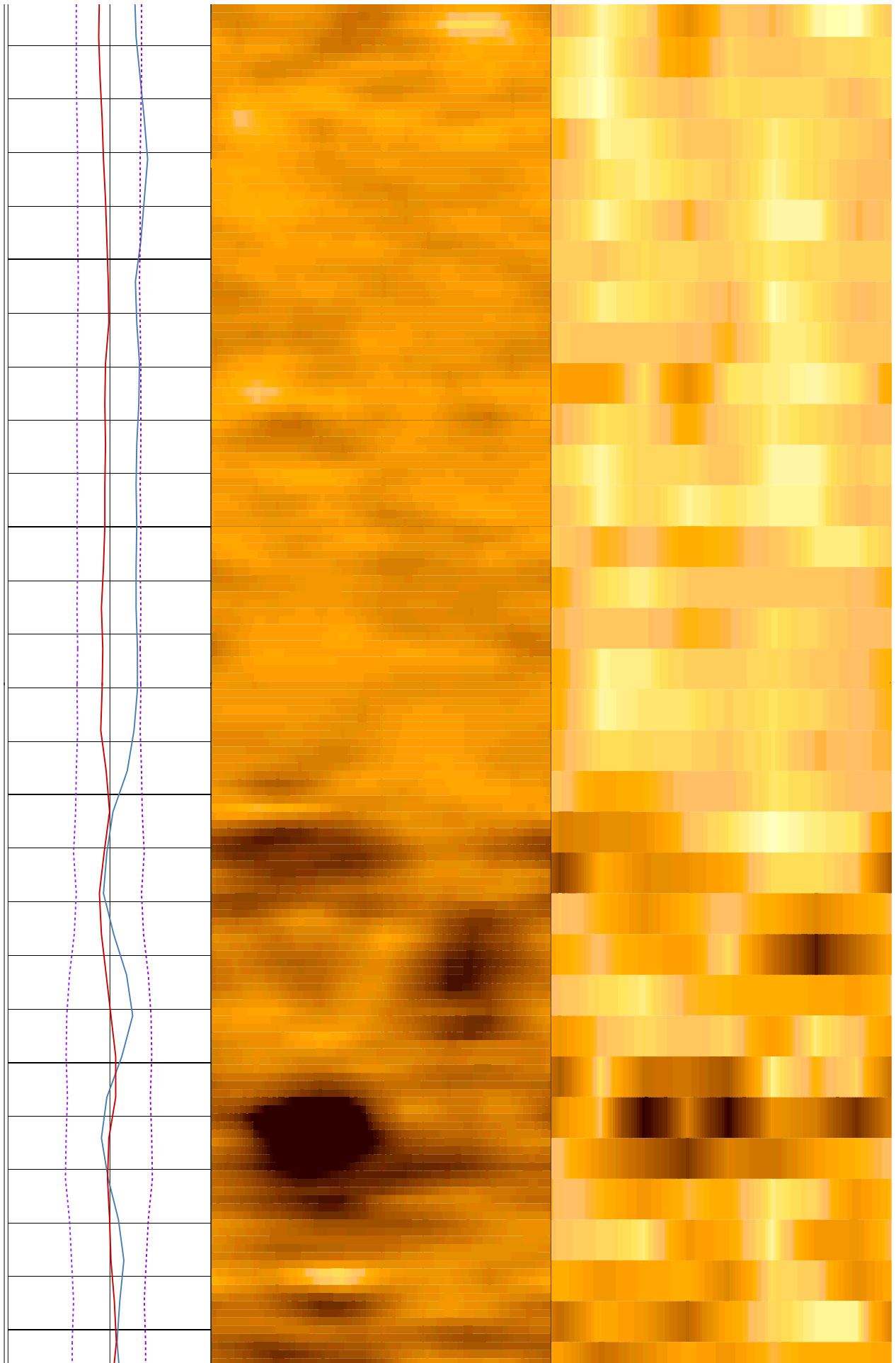

690

692

694

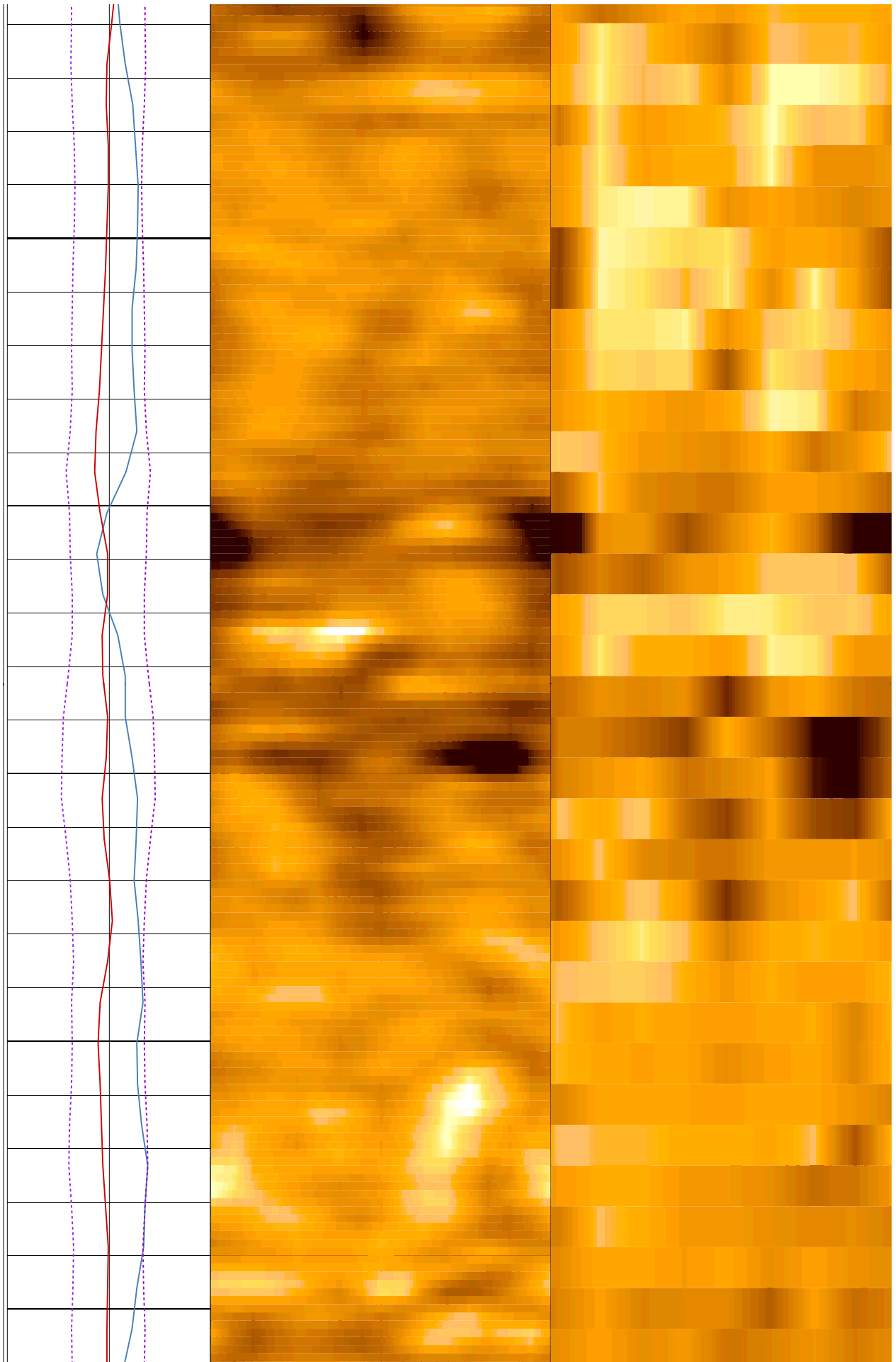

696

698

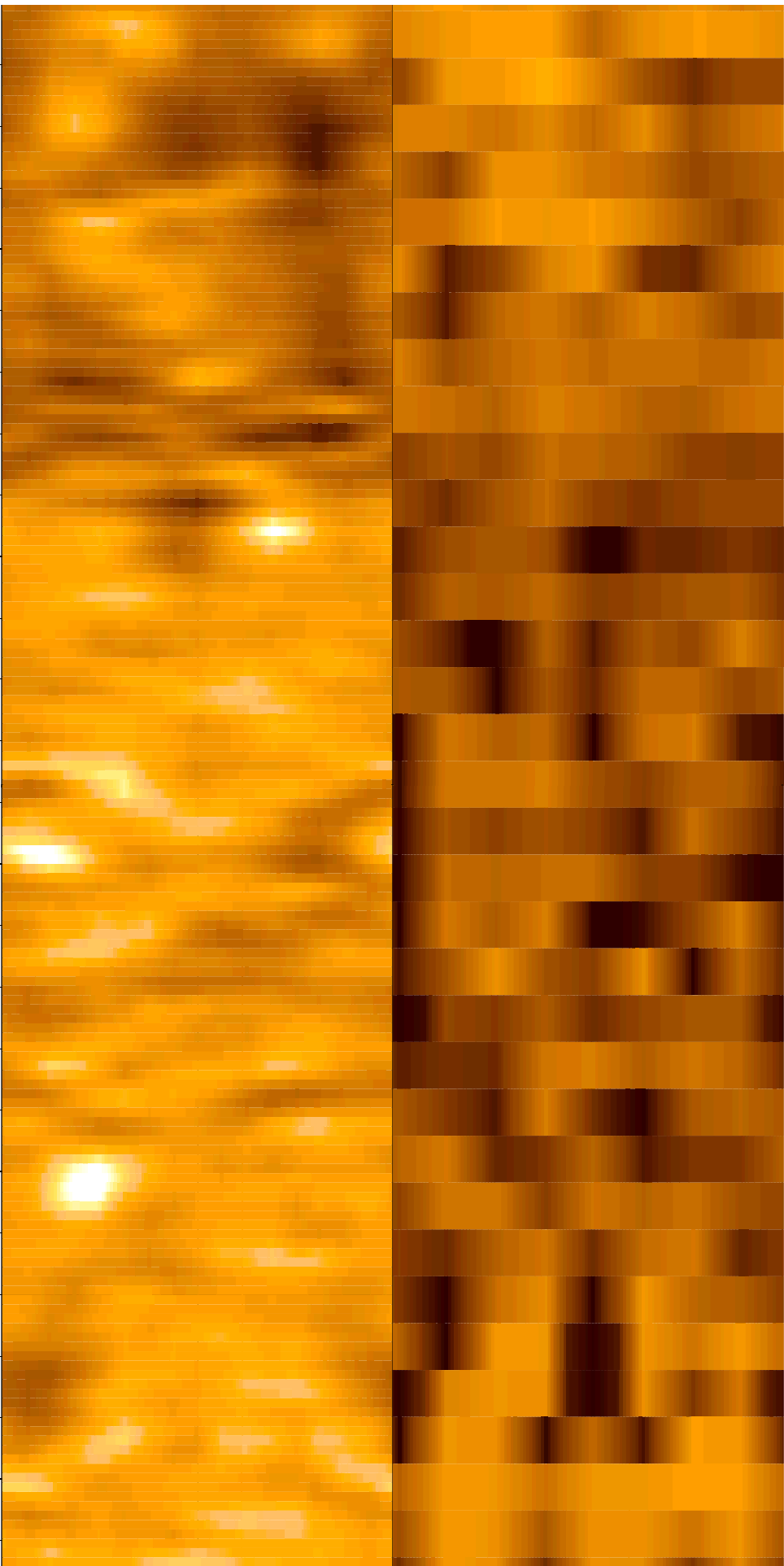
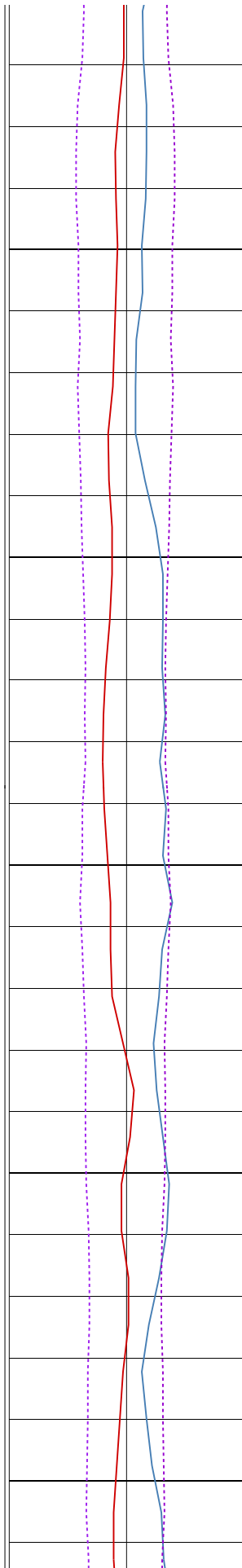

700

702

704

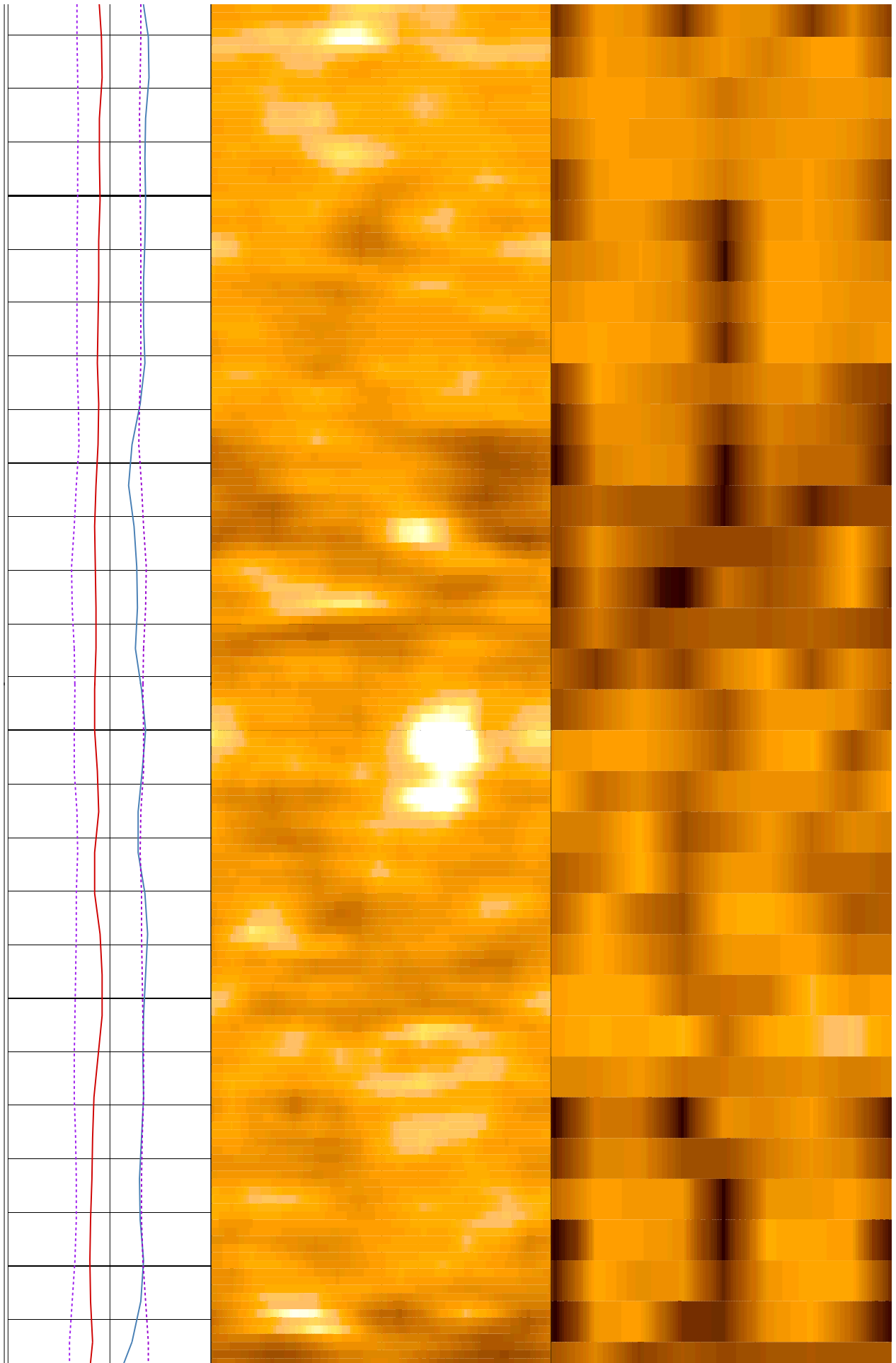

706

708

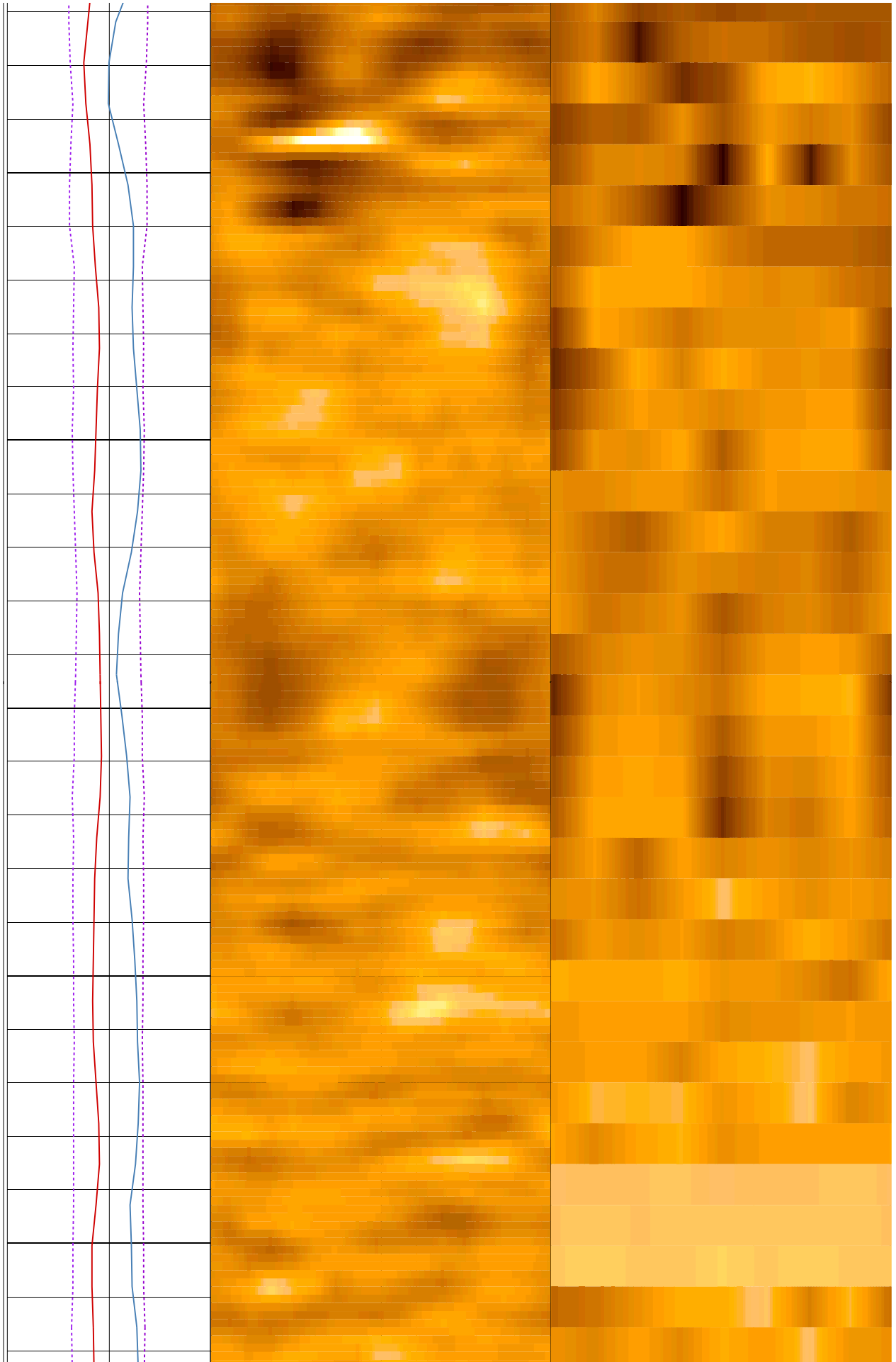

710

712

714

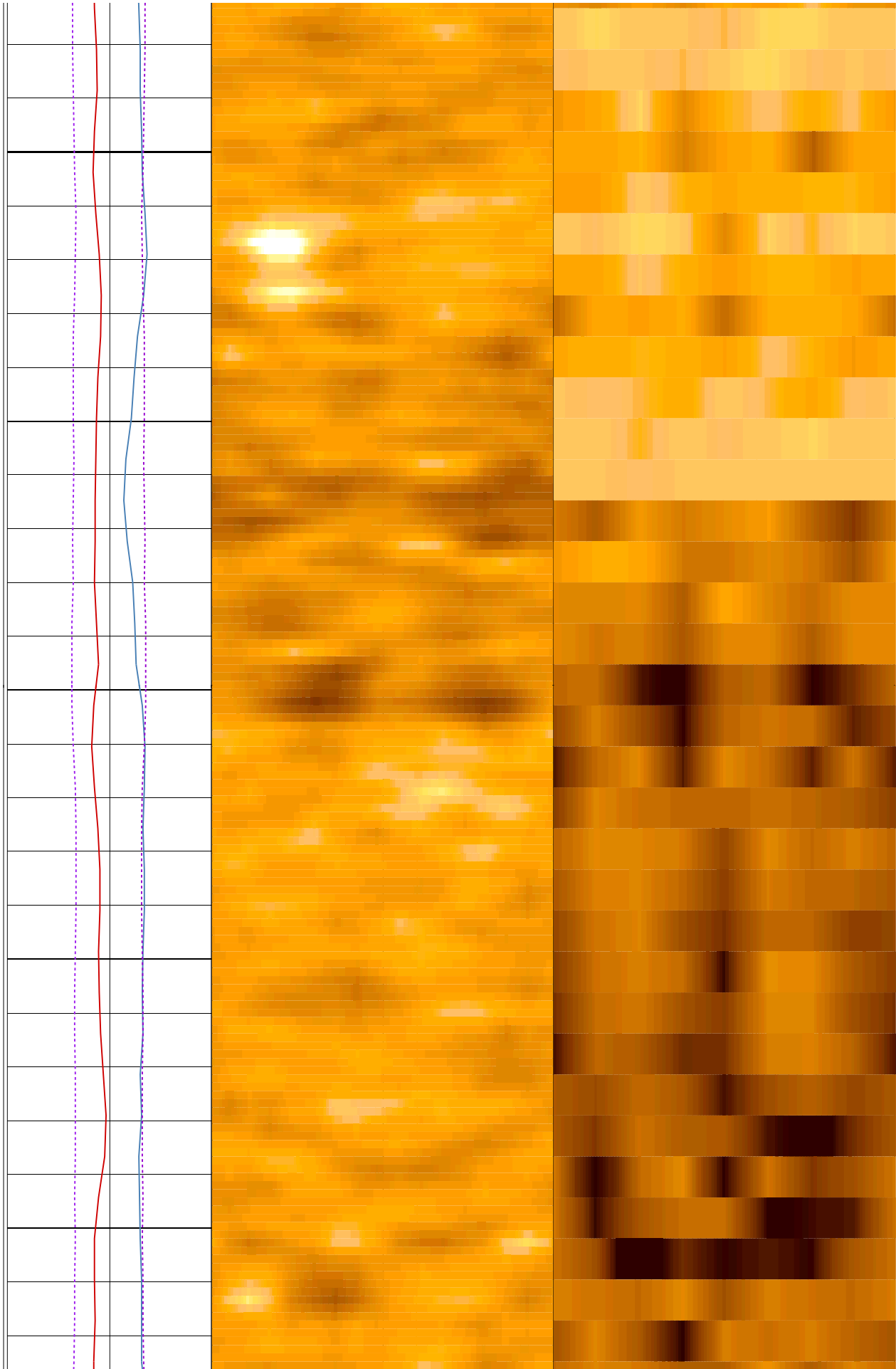

716

718

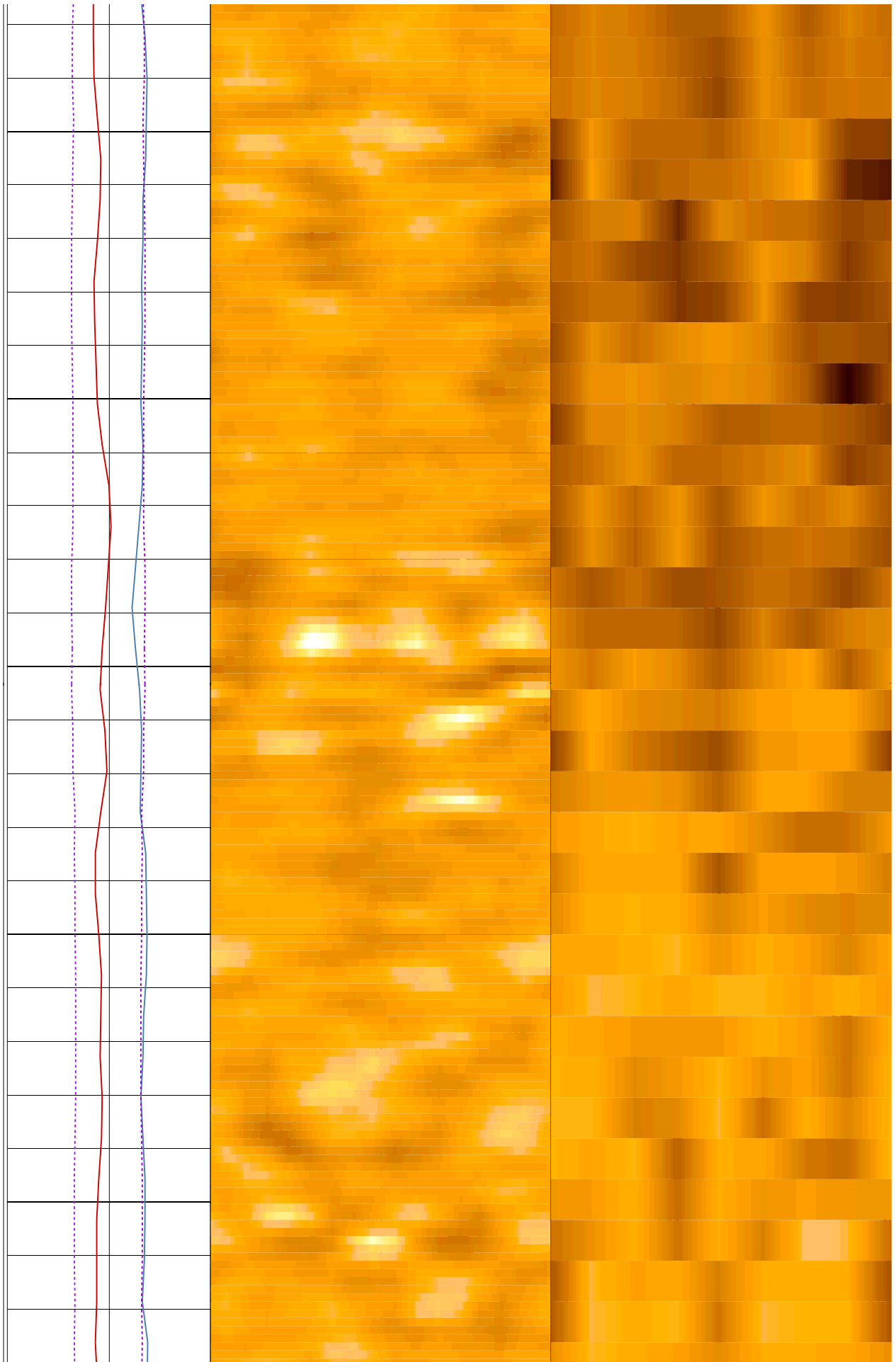

720

722

724

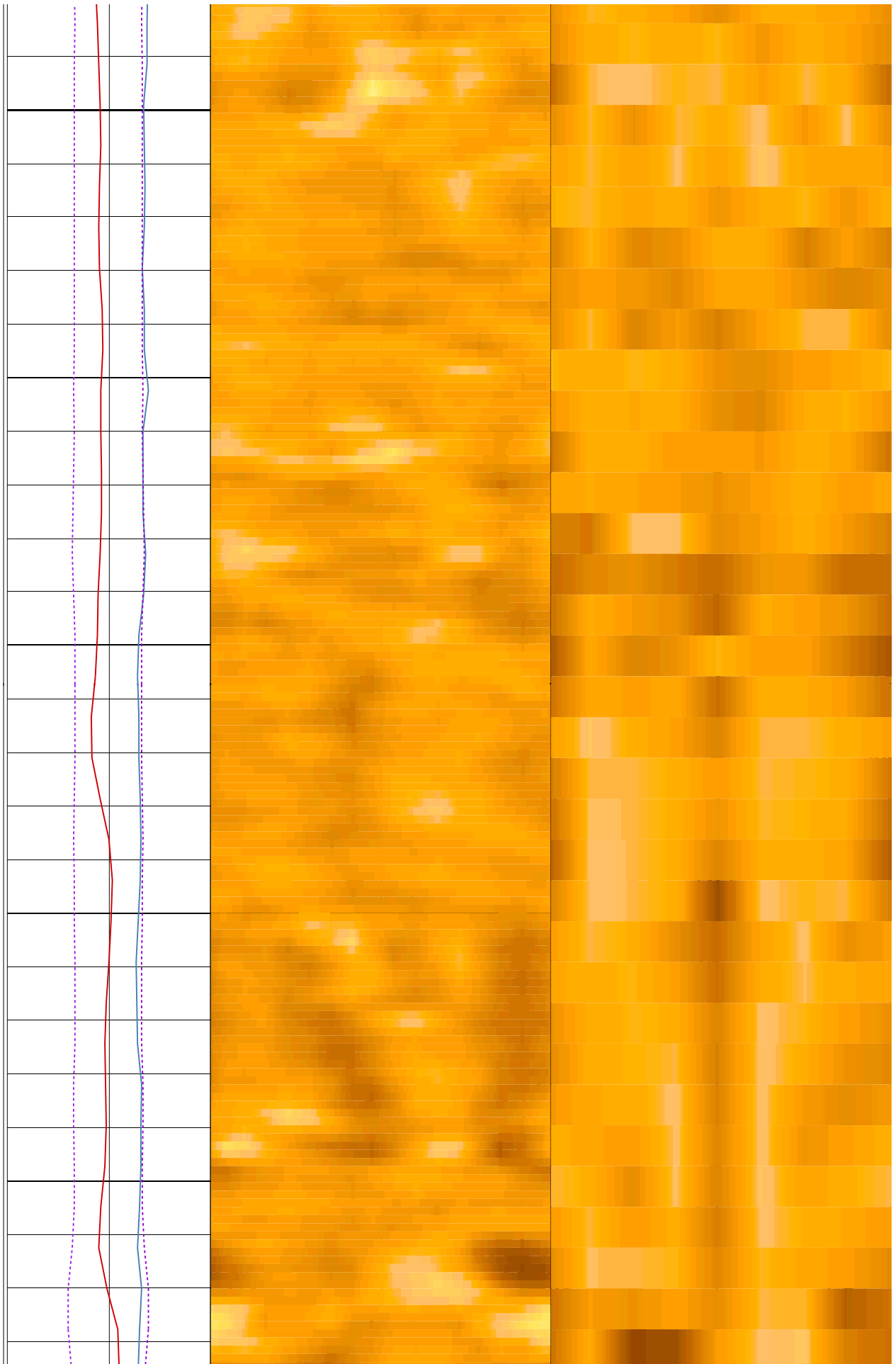

726

728

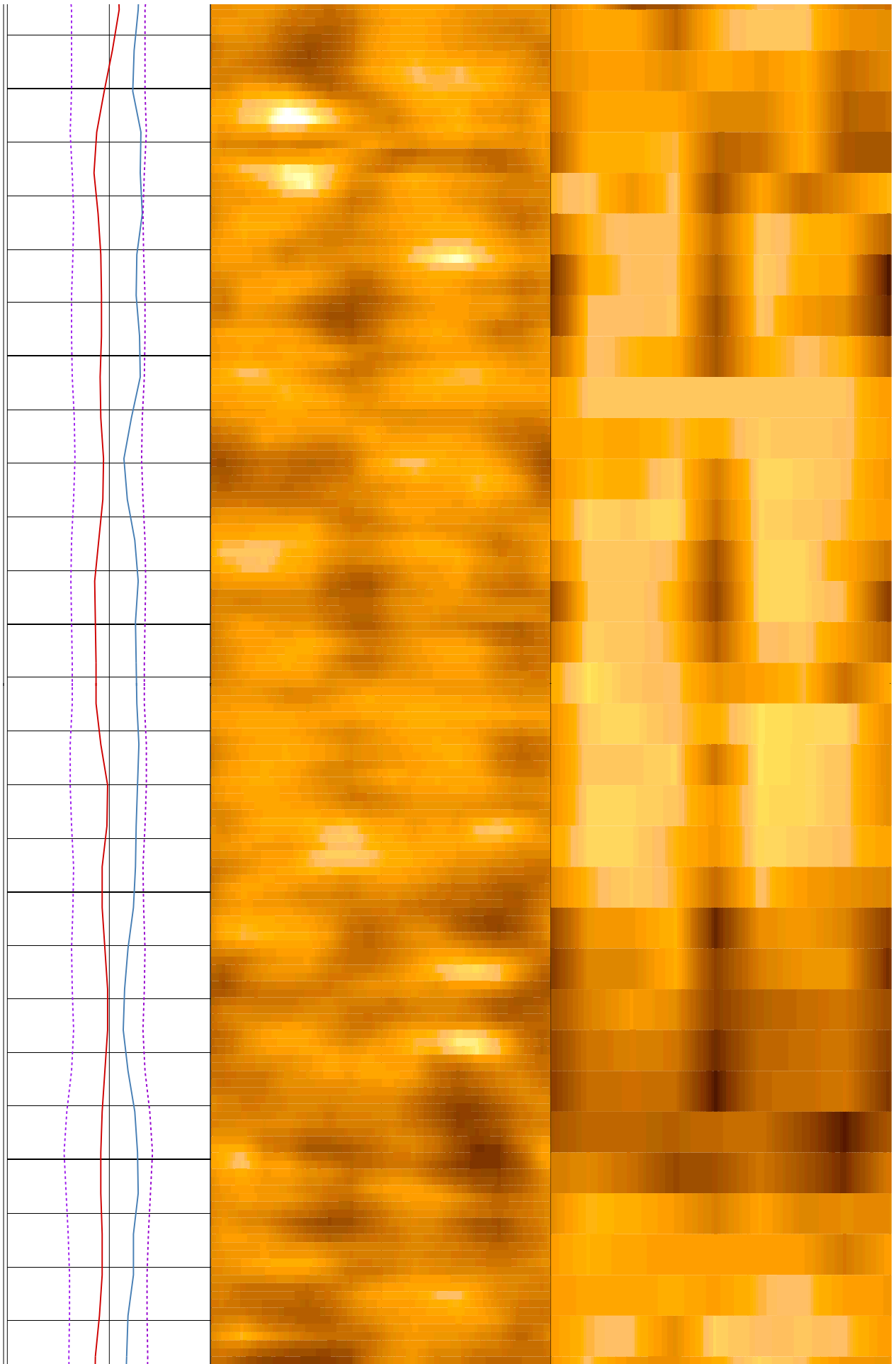

730

732

734

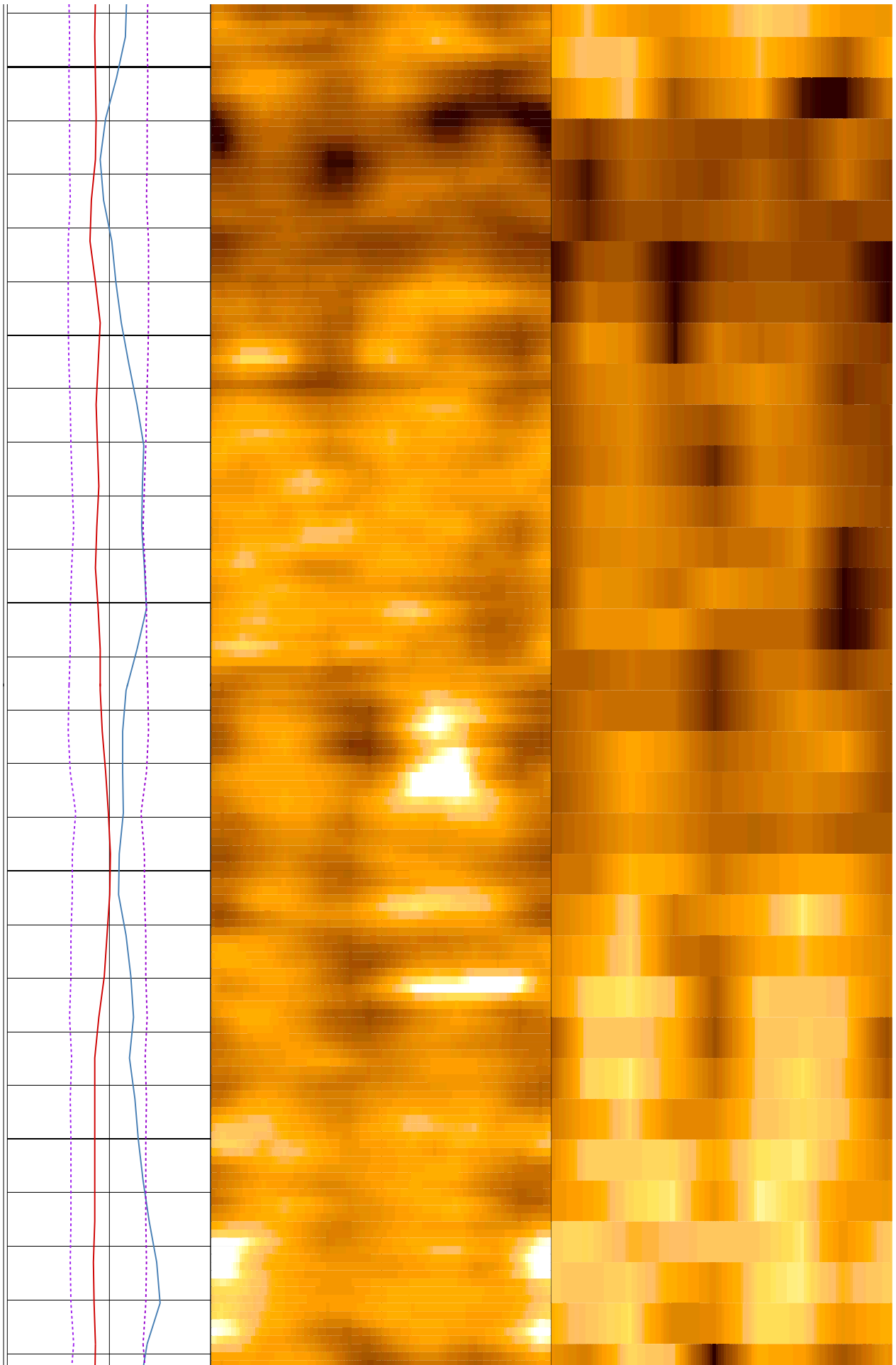

736

738

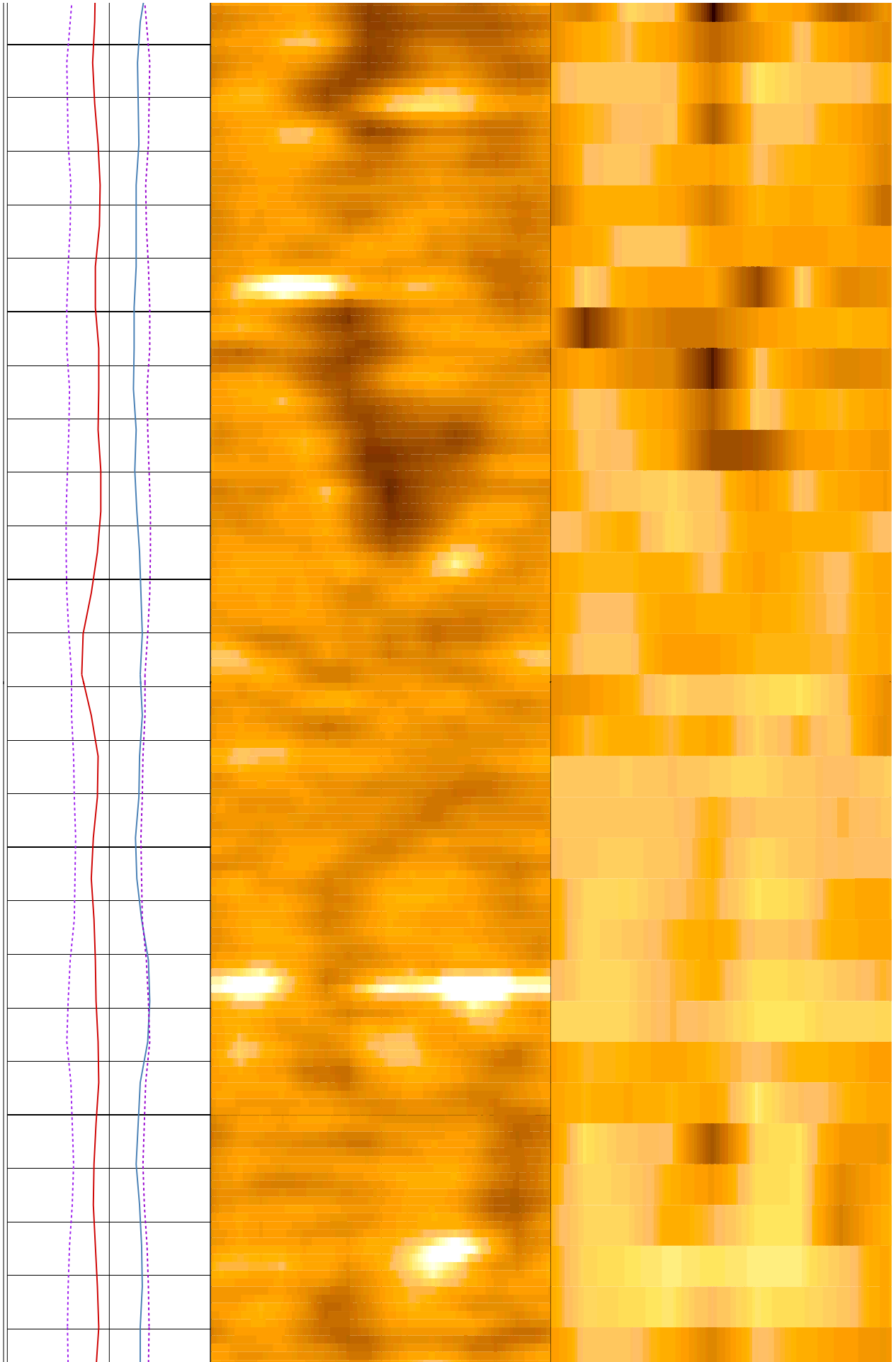

740

742

744

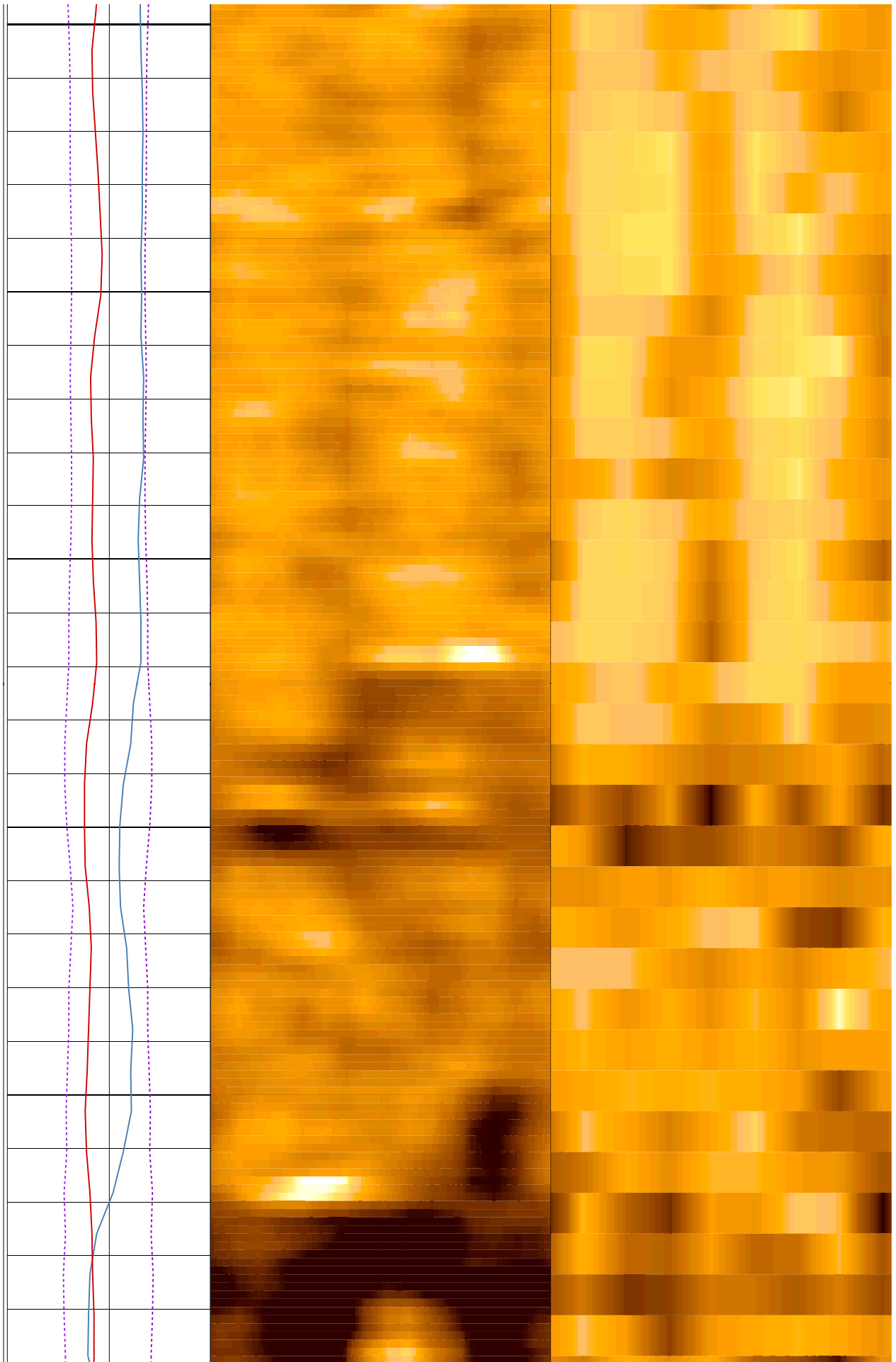

746

748

750

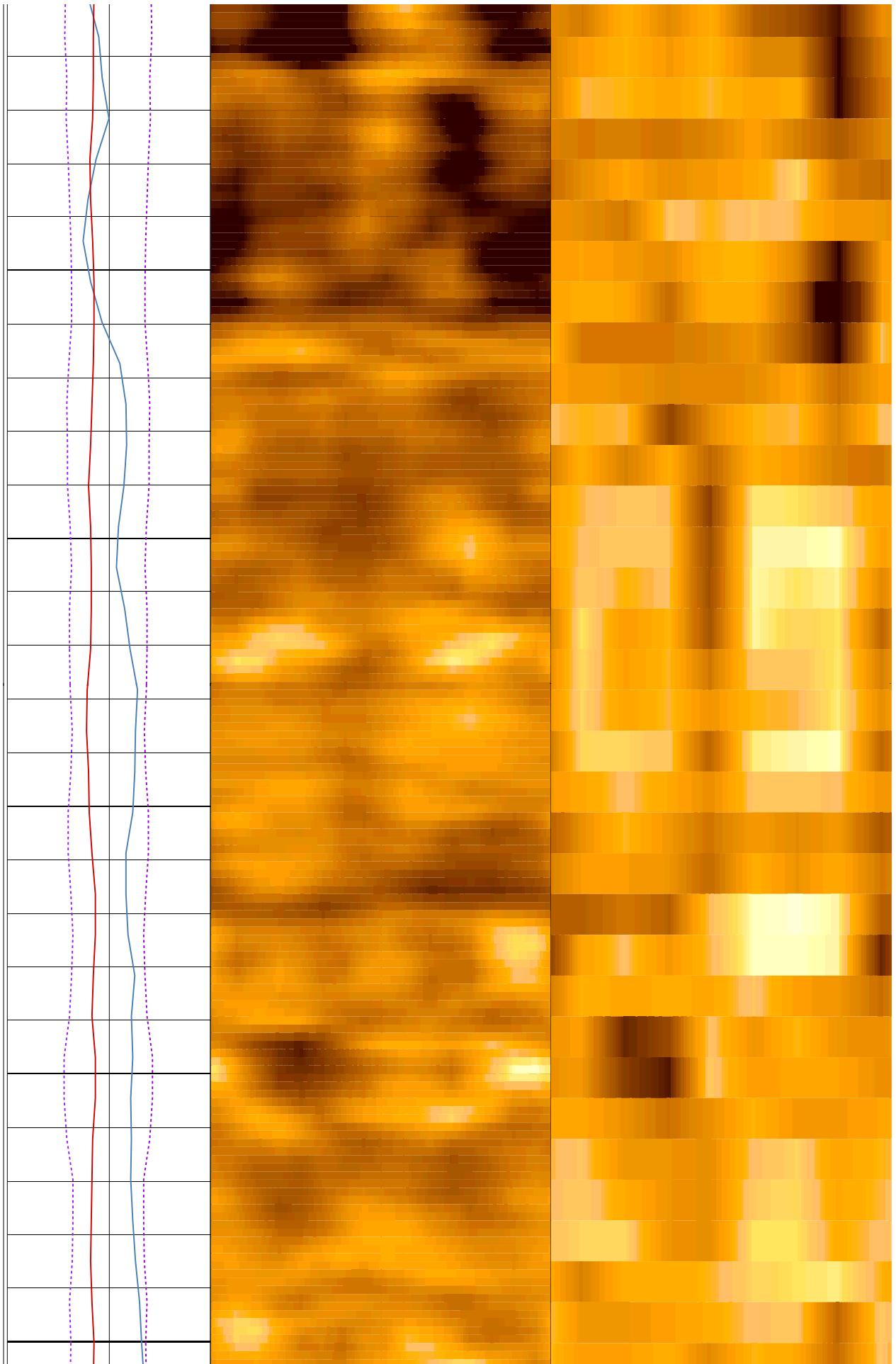

752

754

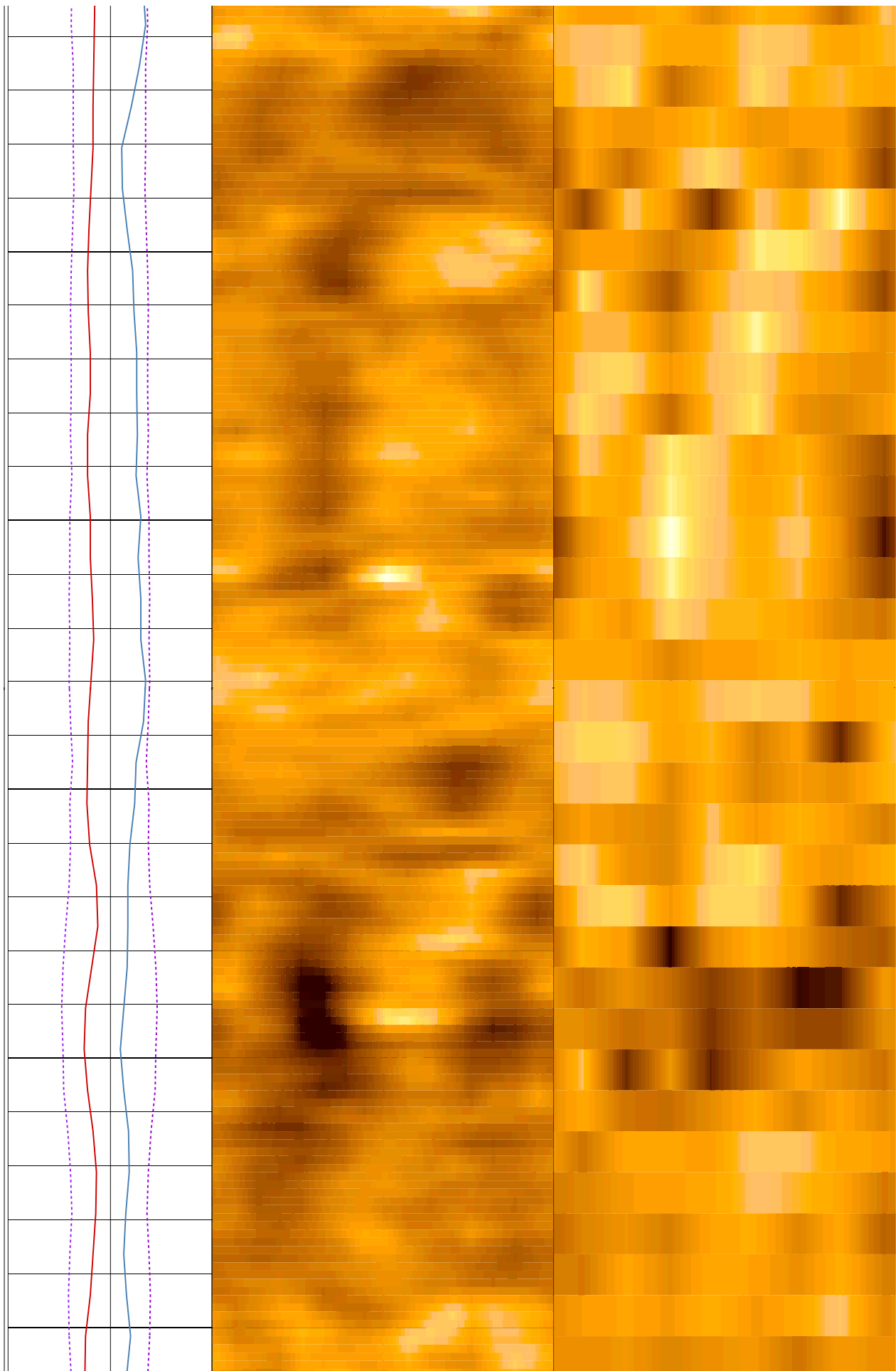

756

758

760

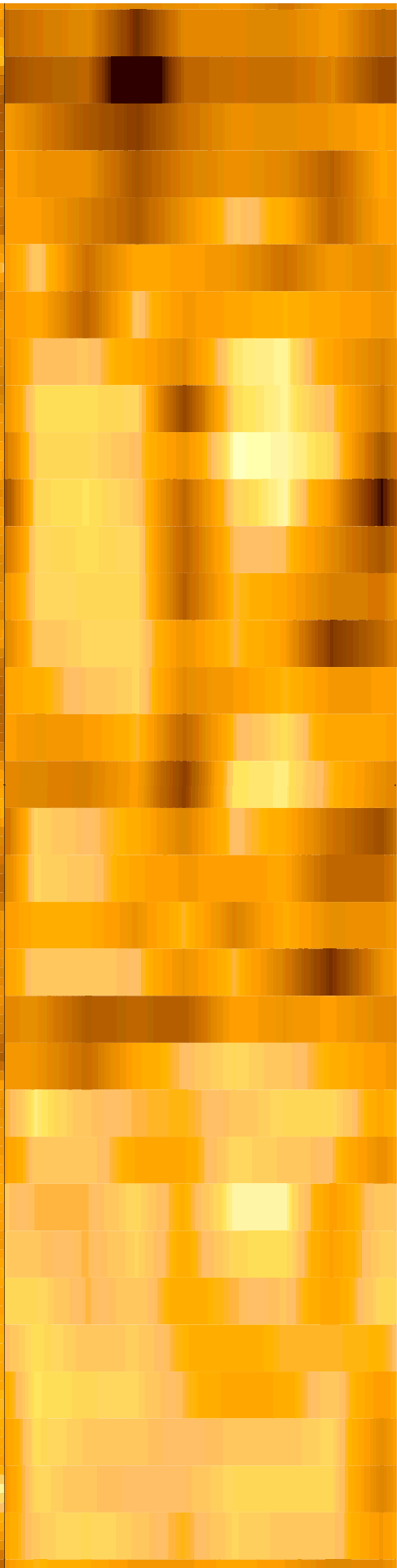
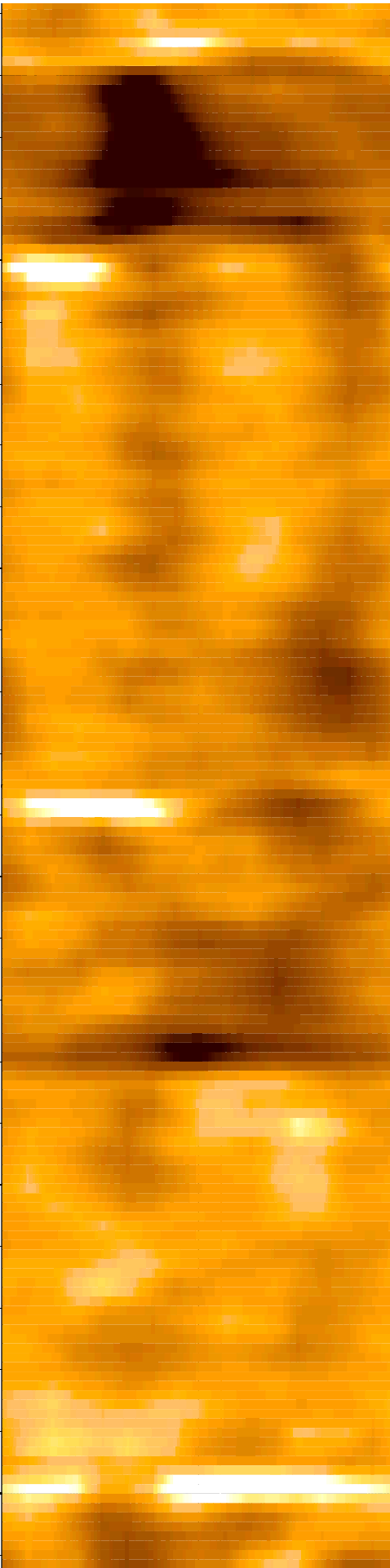
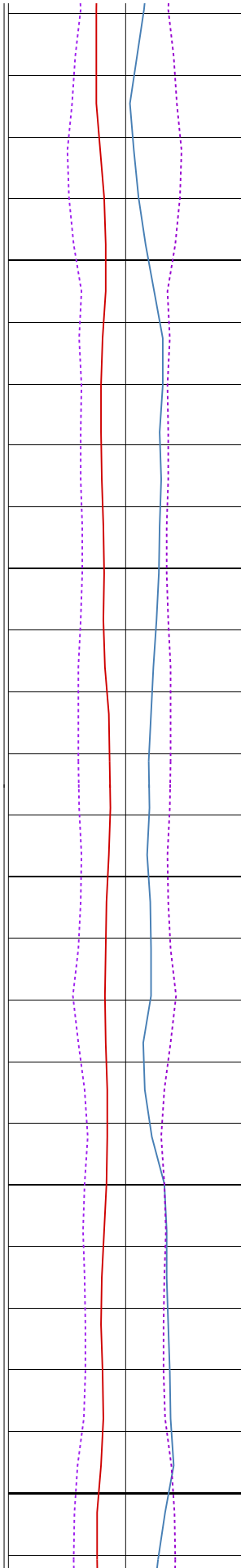

762

764

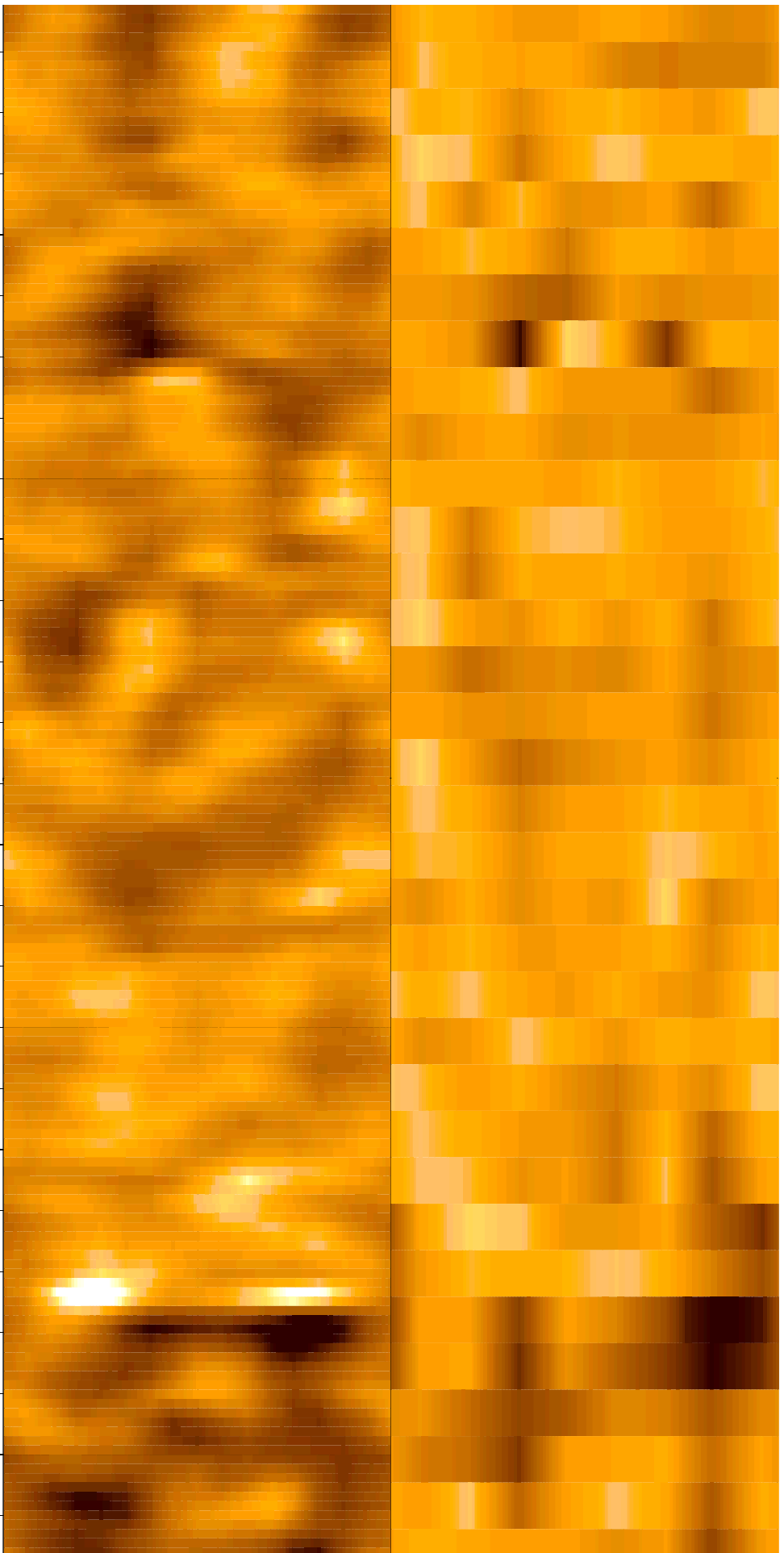
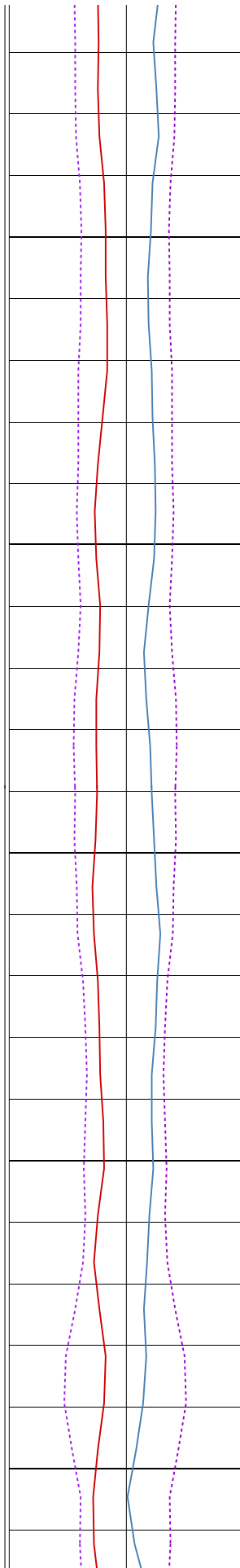

766

768

770

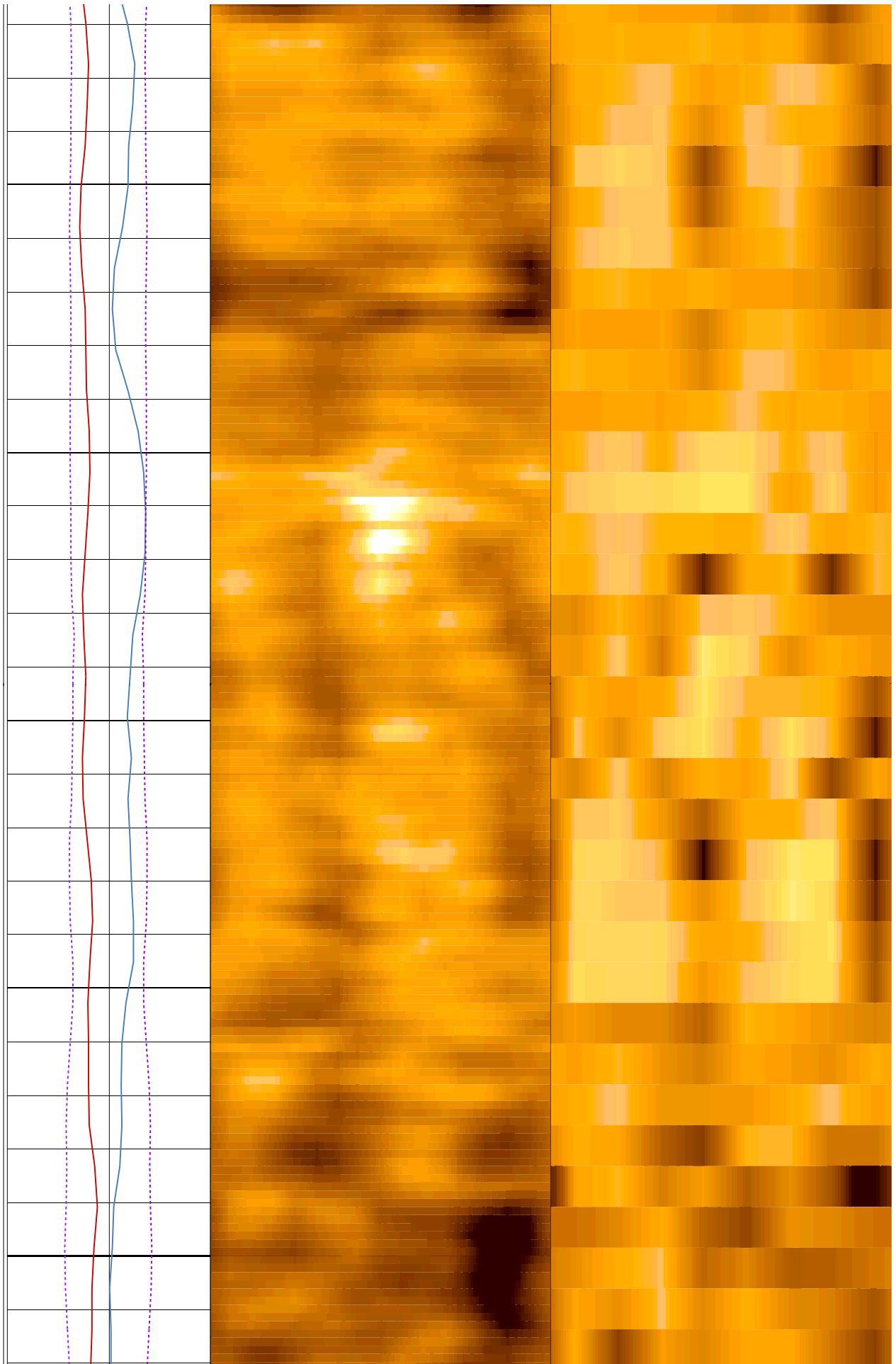

772

774

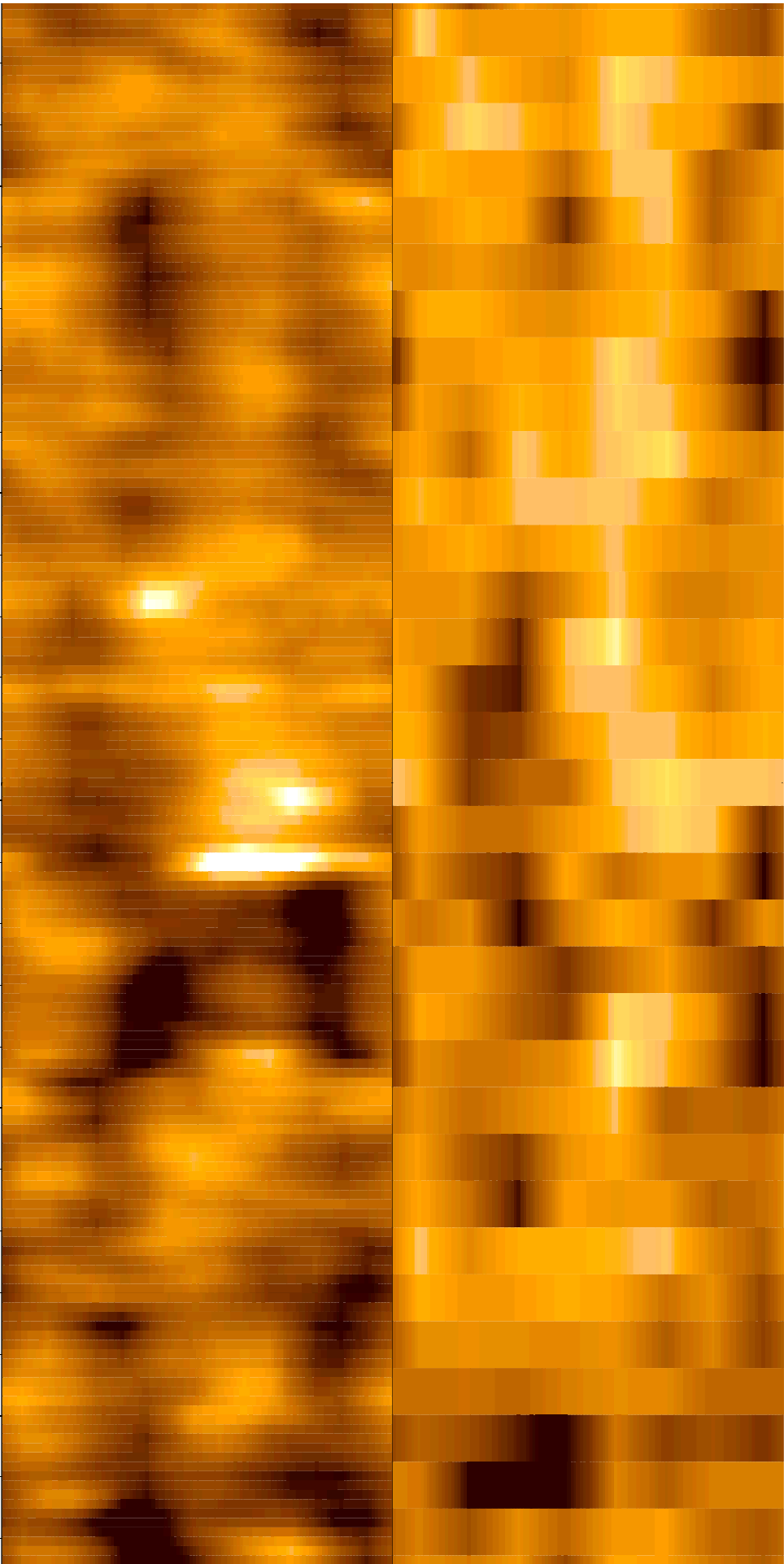

776

778

780

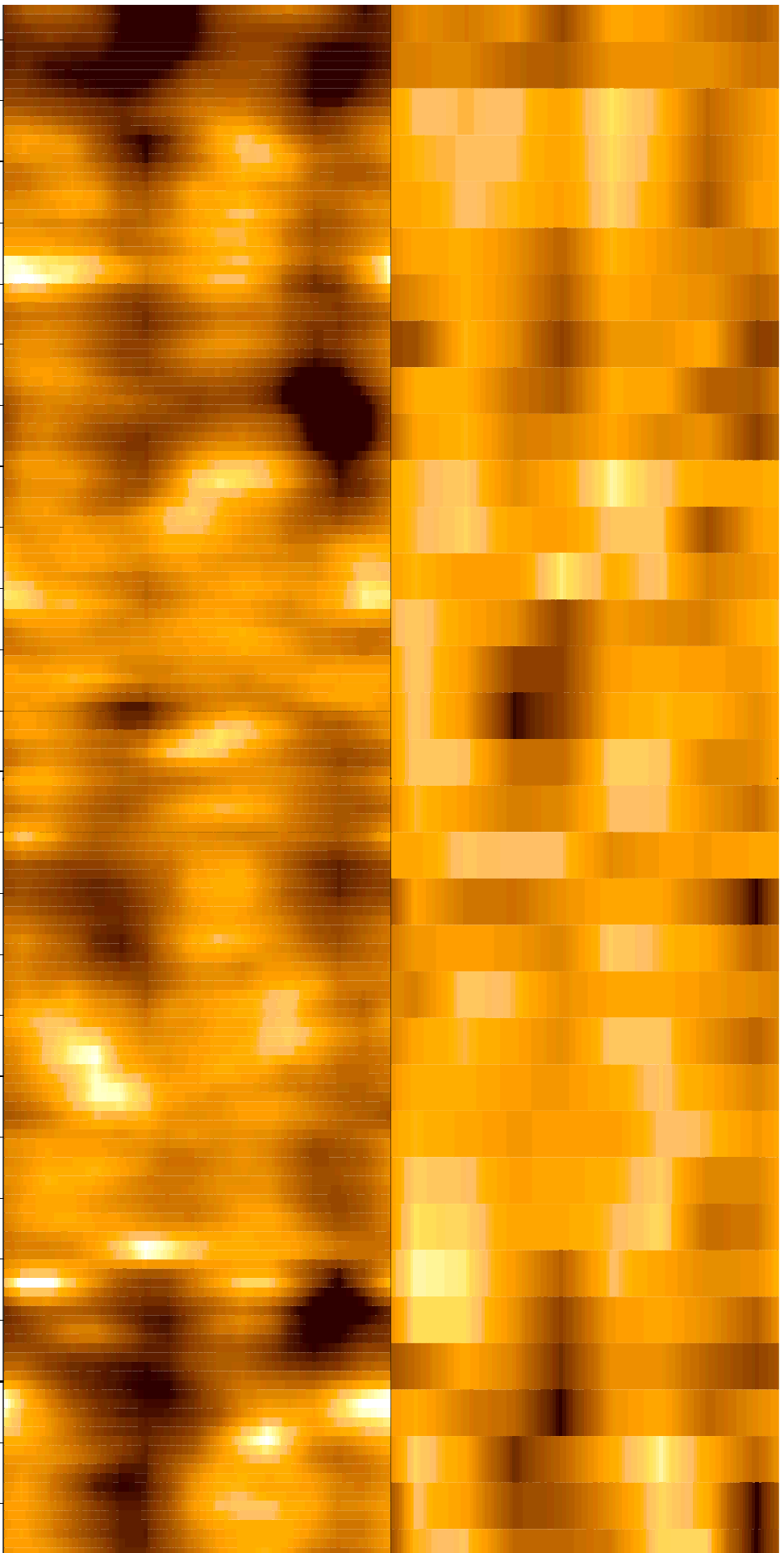
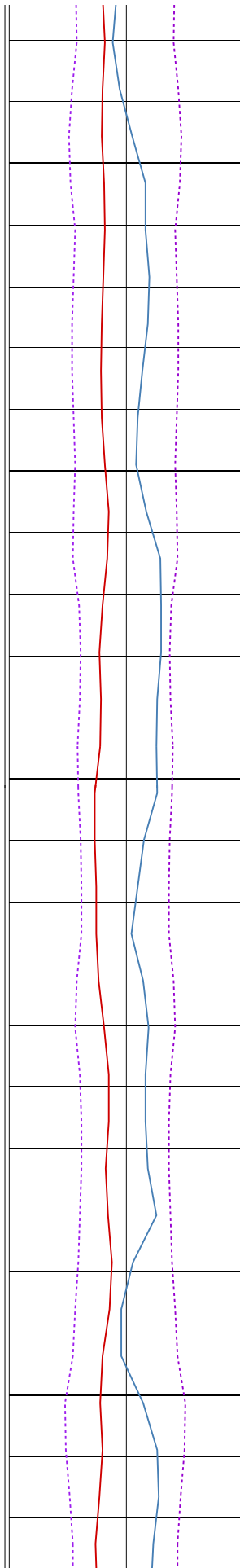

782

784

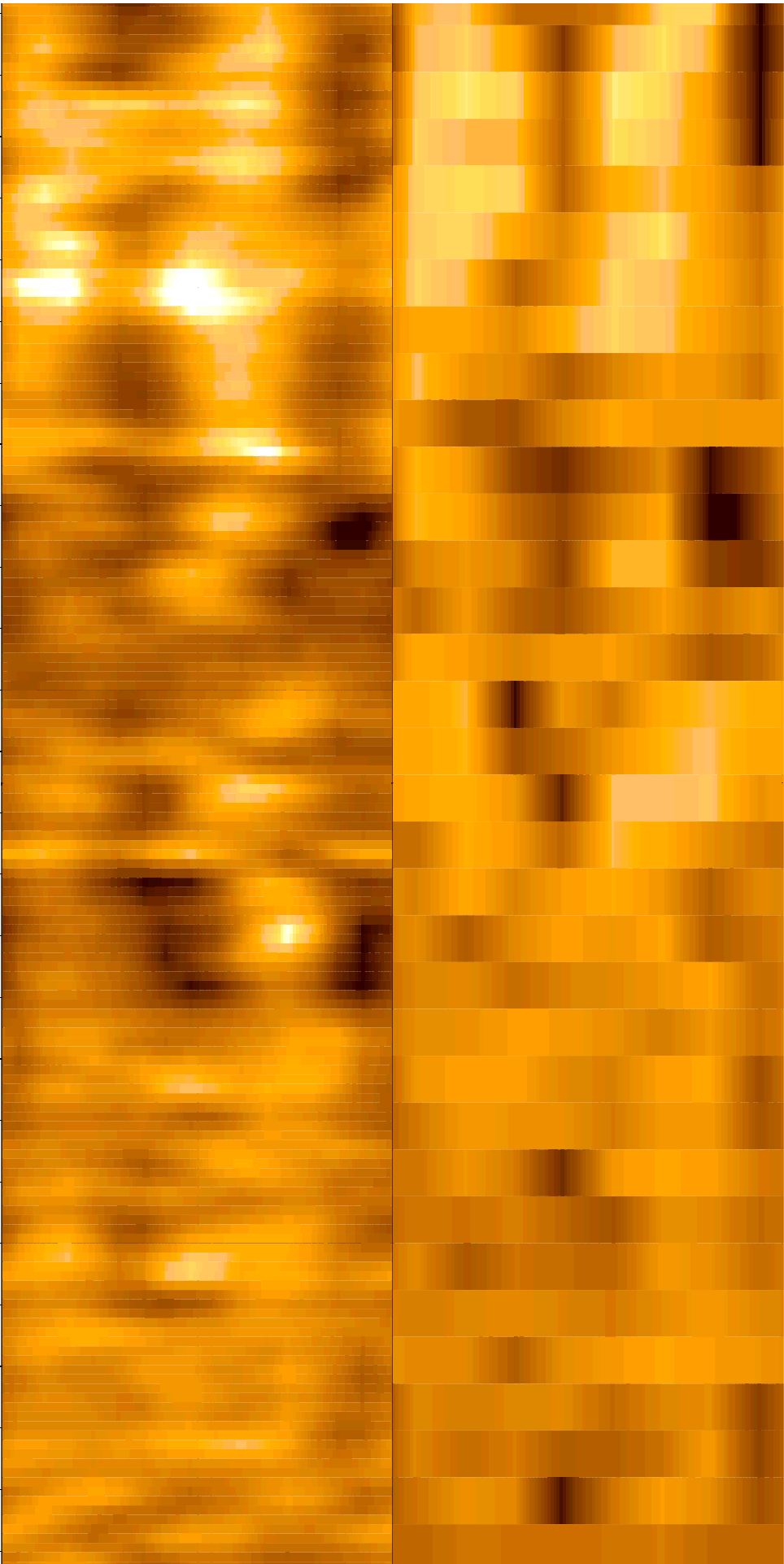
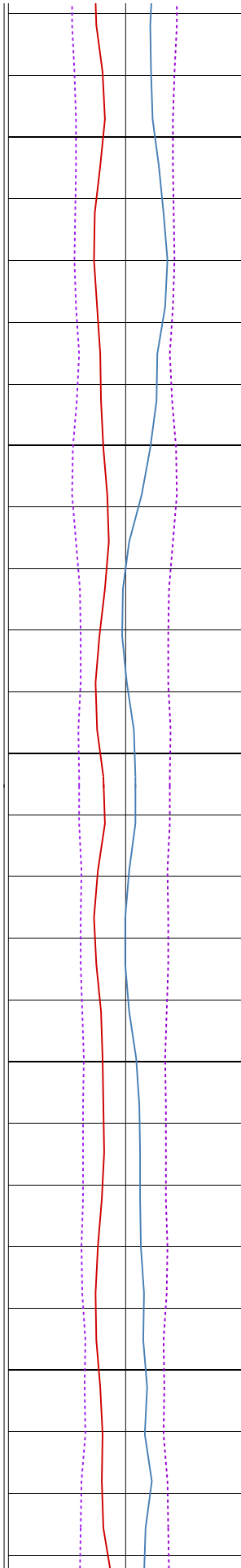

786

788

790

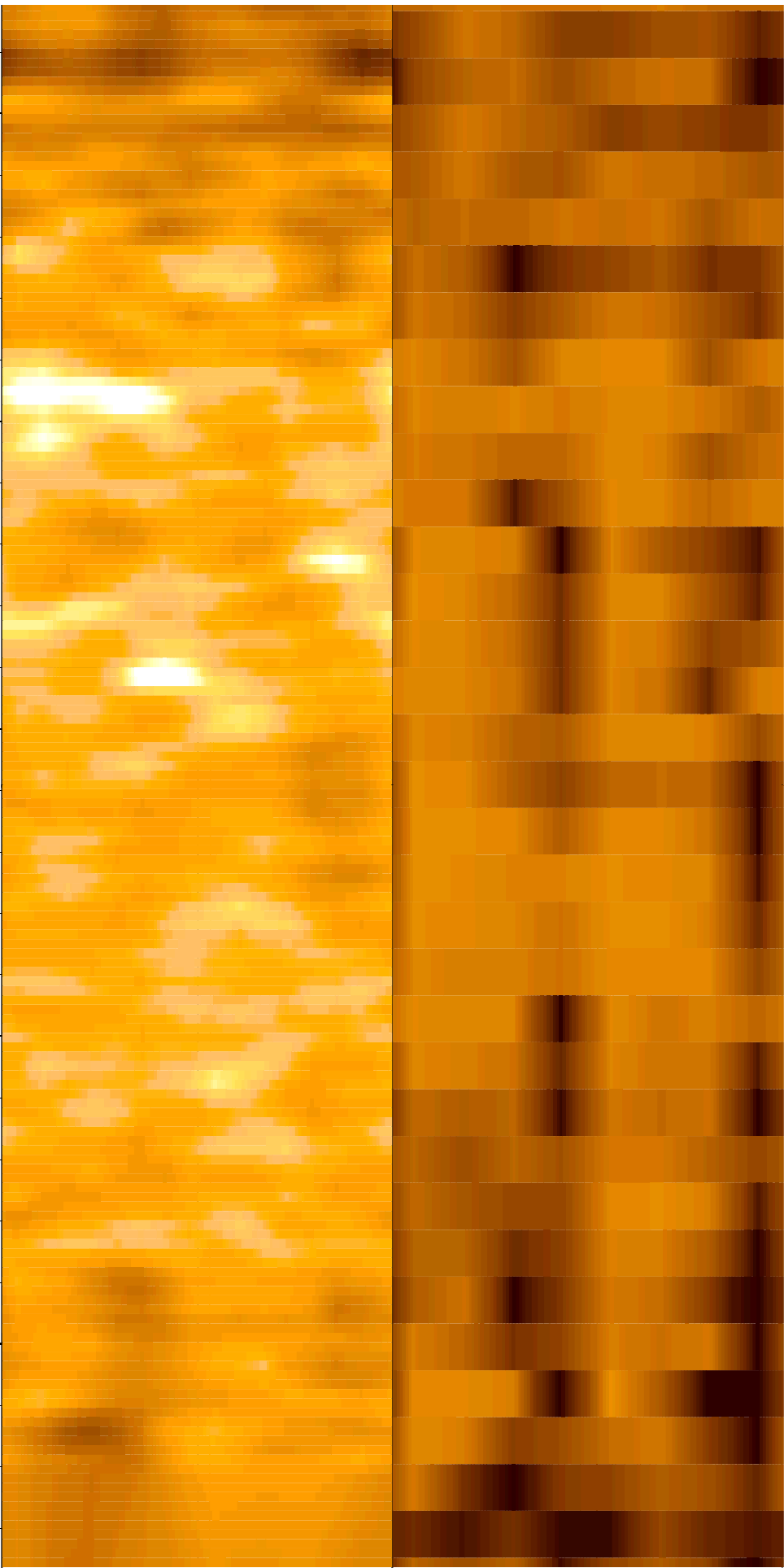
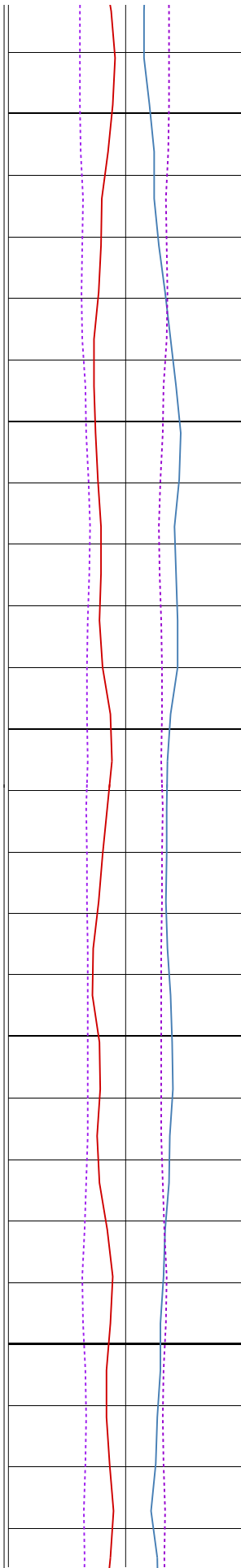

792

794

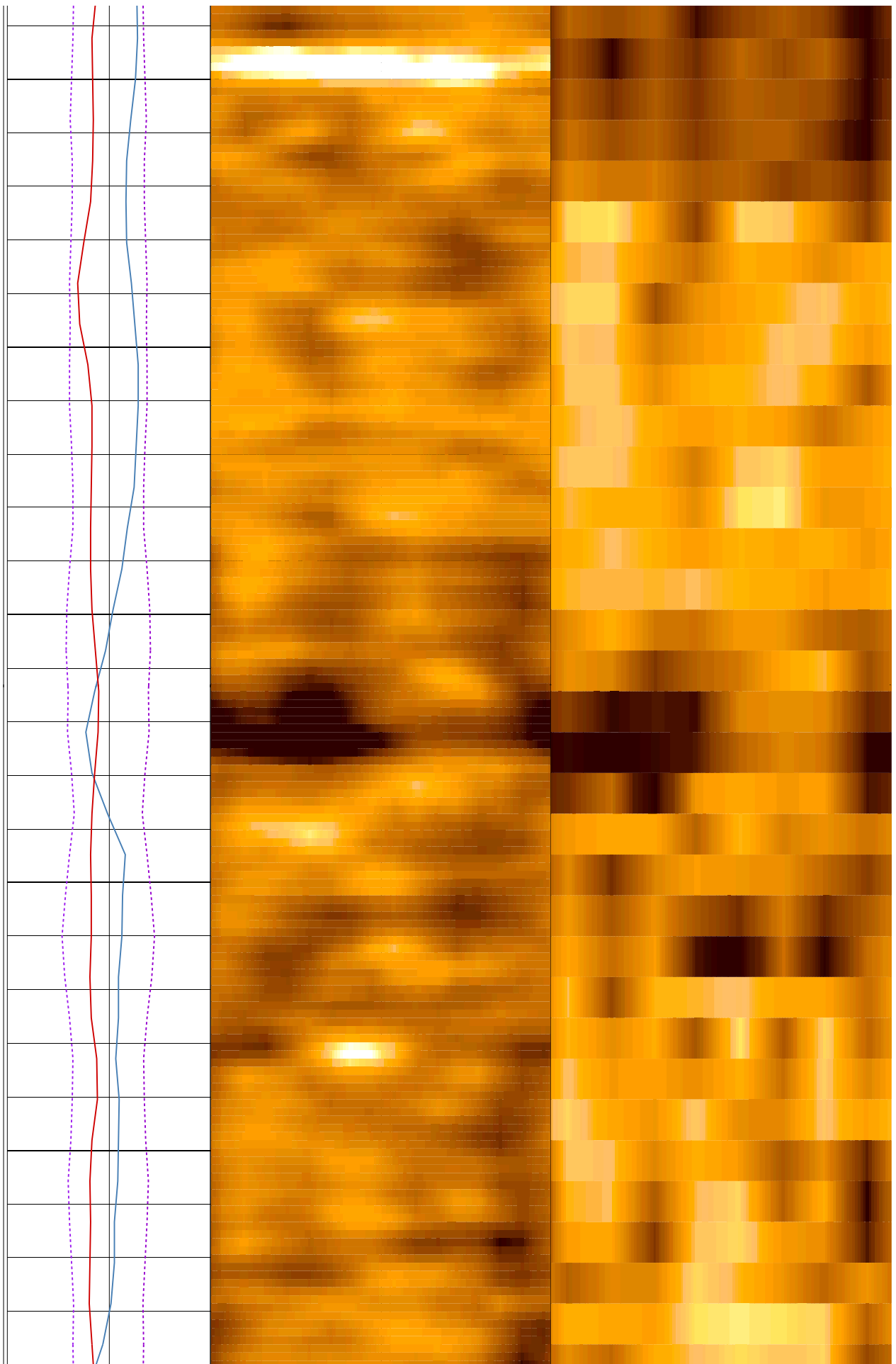

802

804

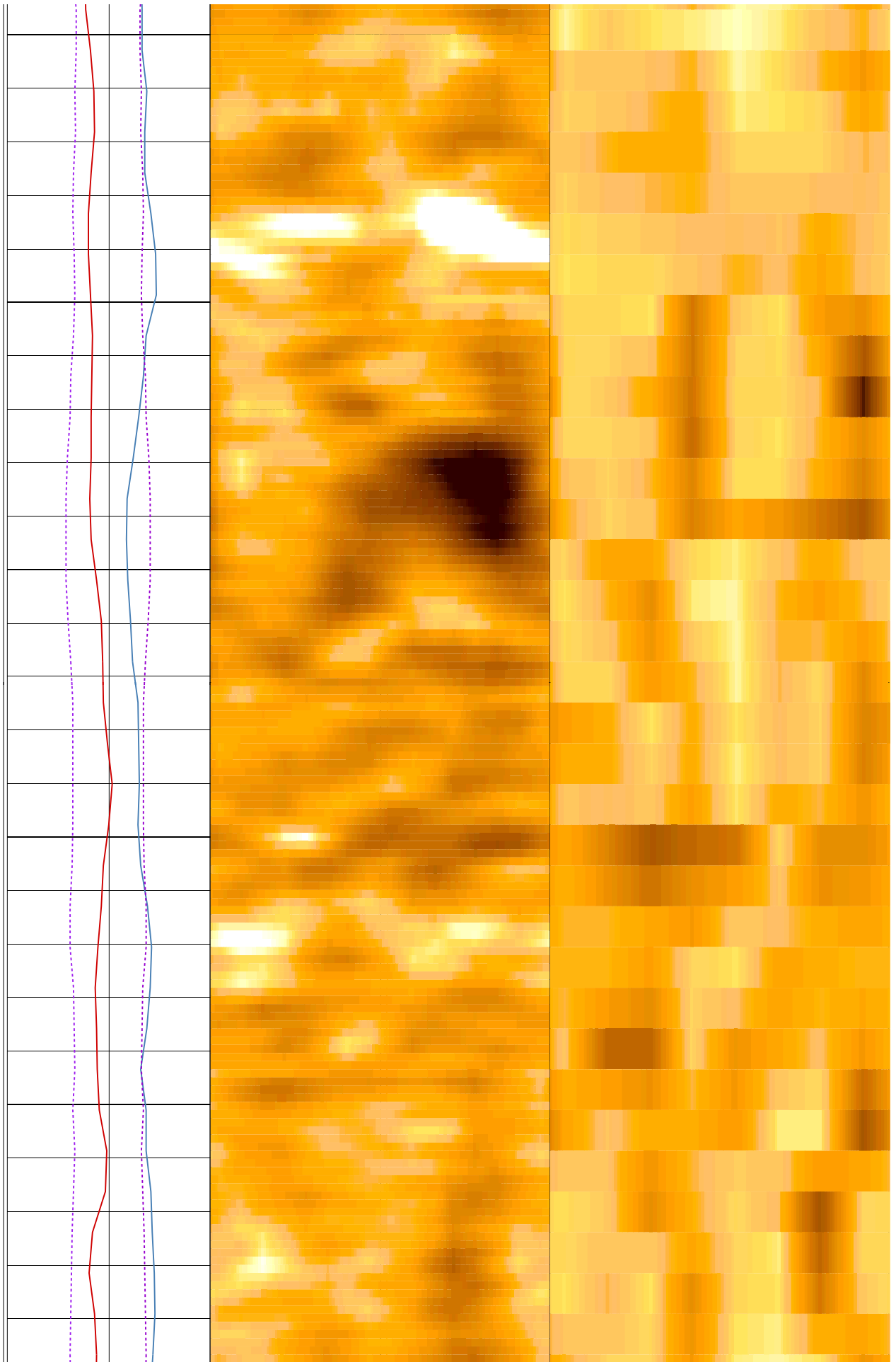

806

808

810

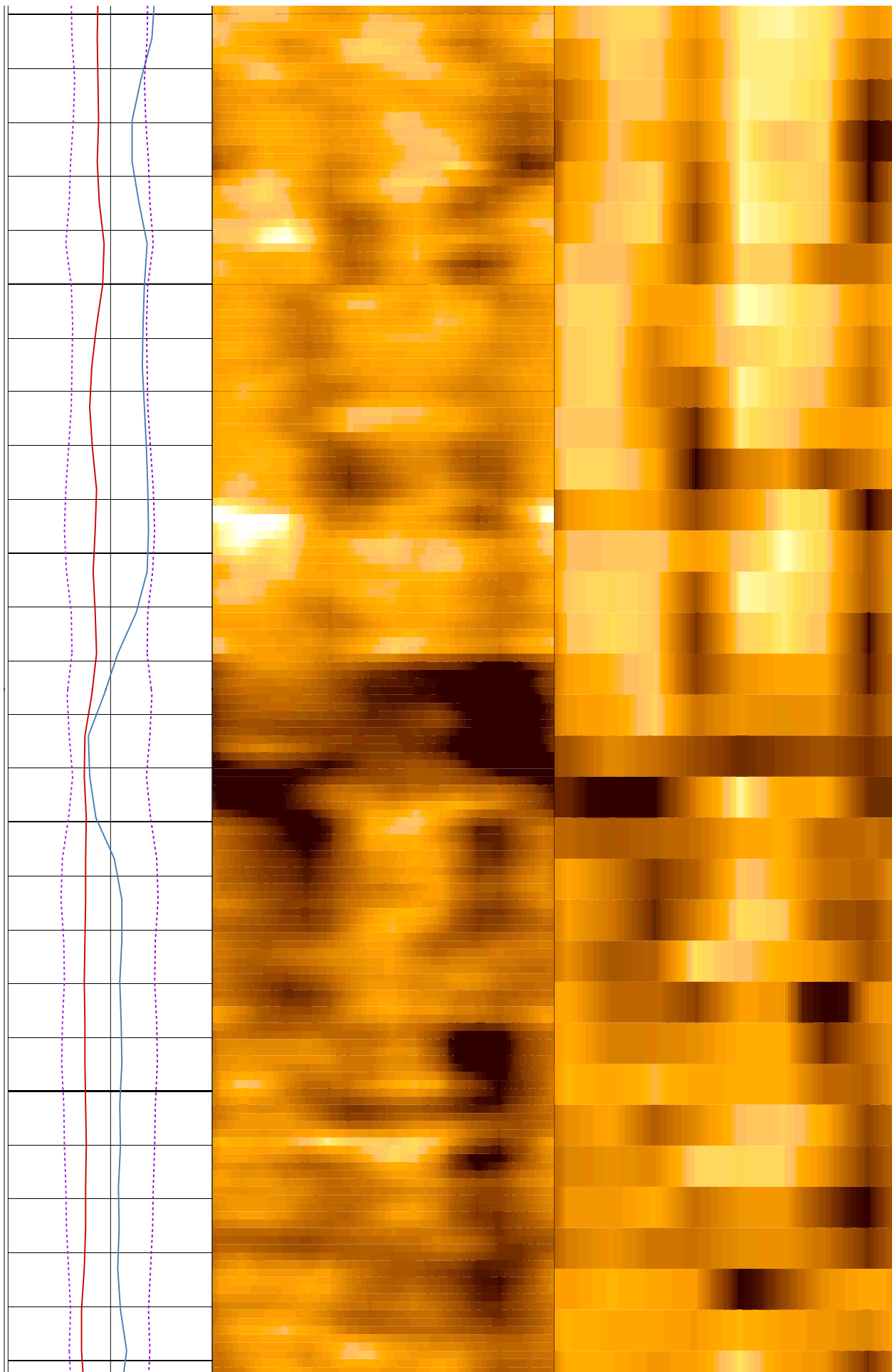

812

814

816

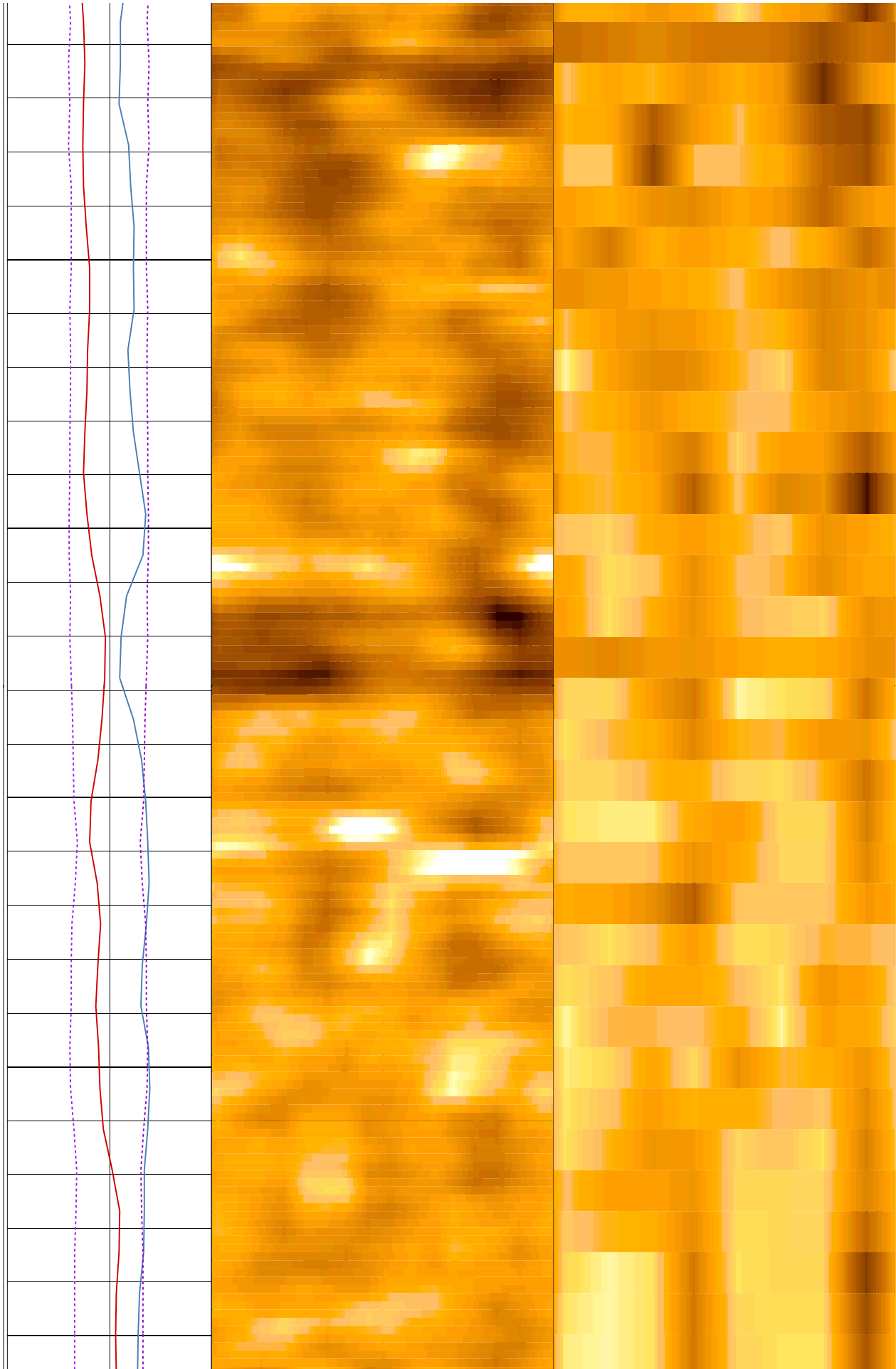

818

820

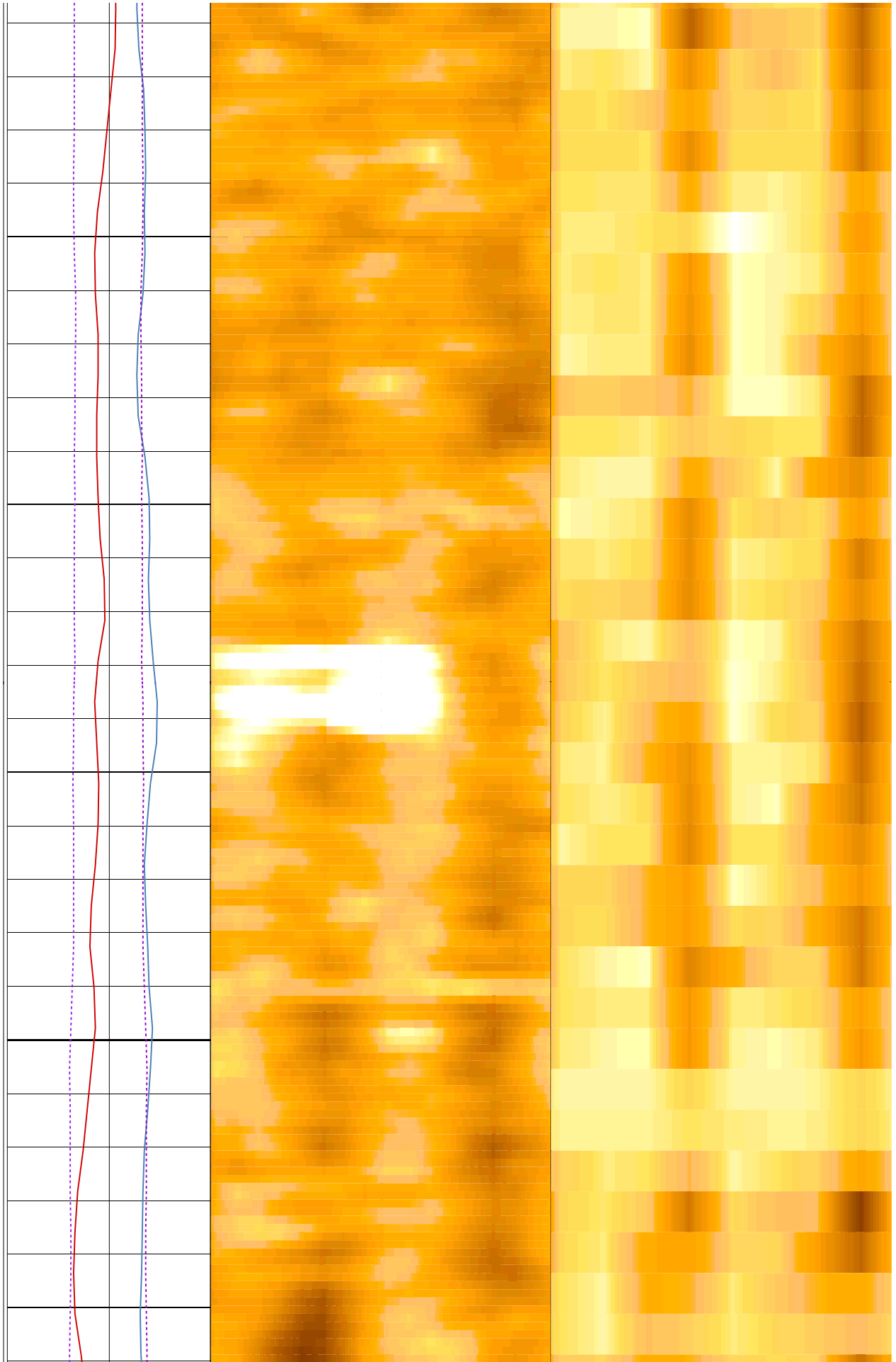

822

824

826

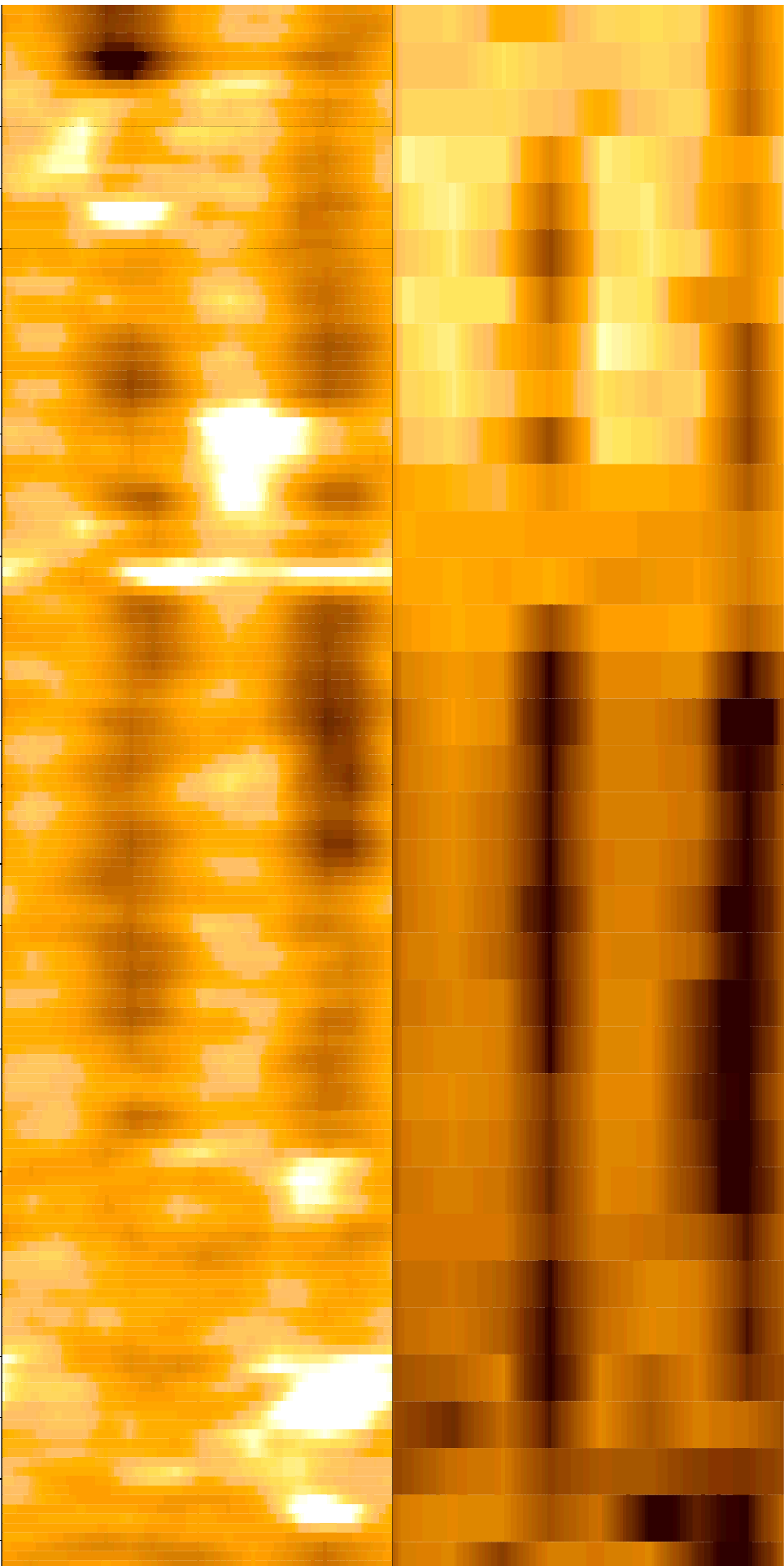
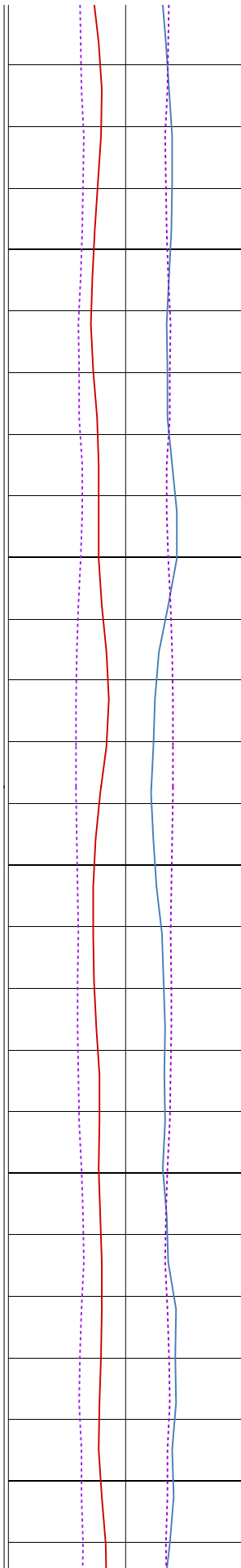

828

830

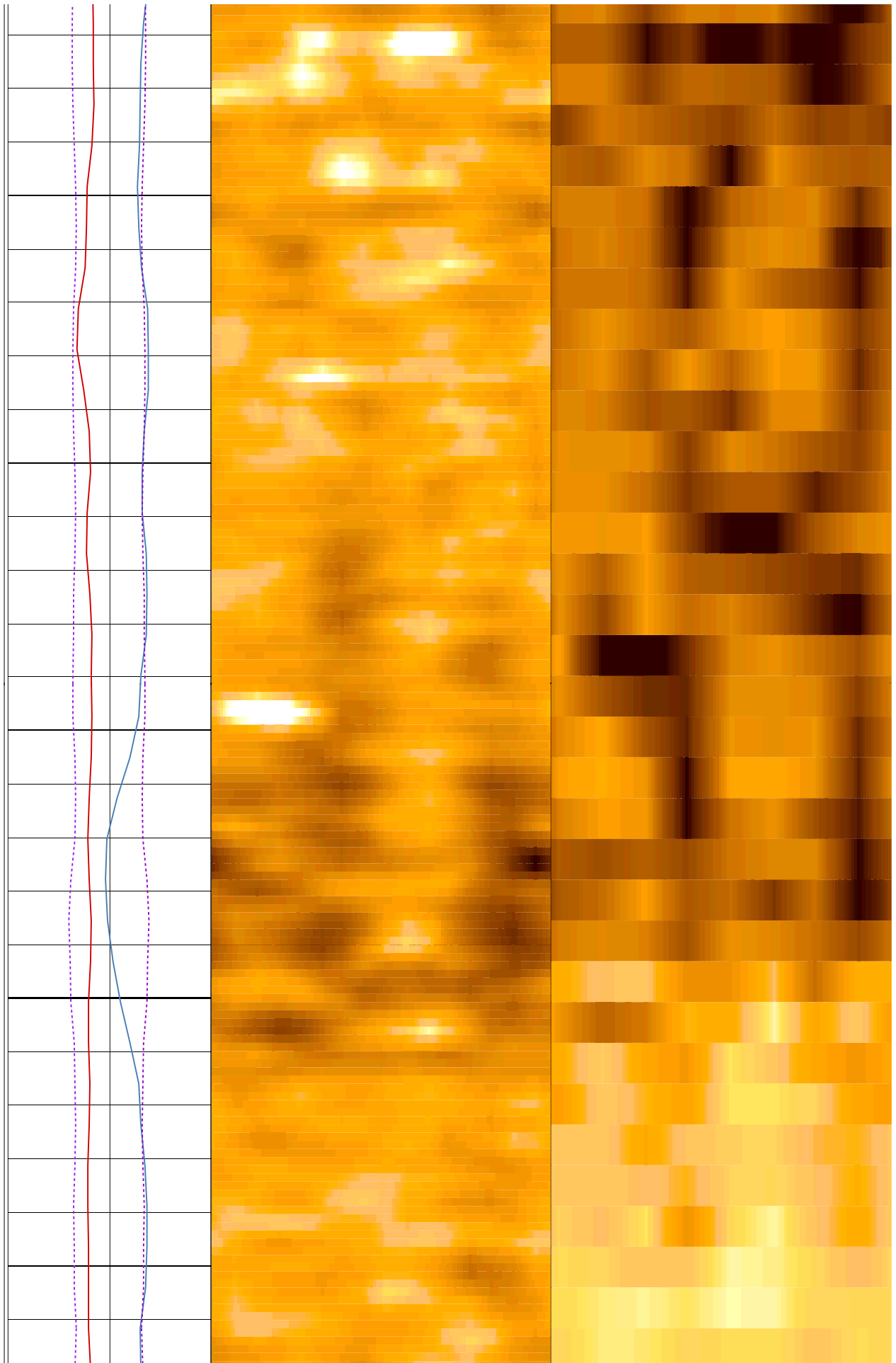

832

834

836

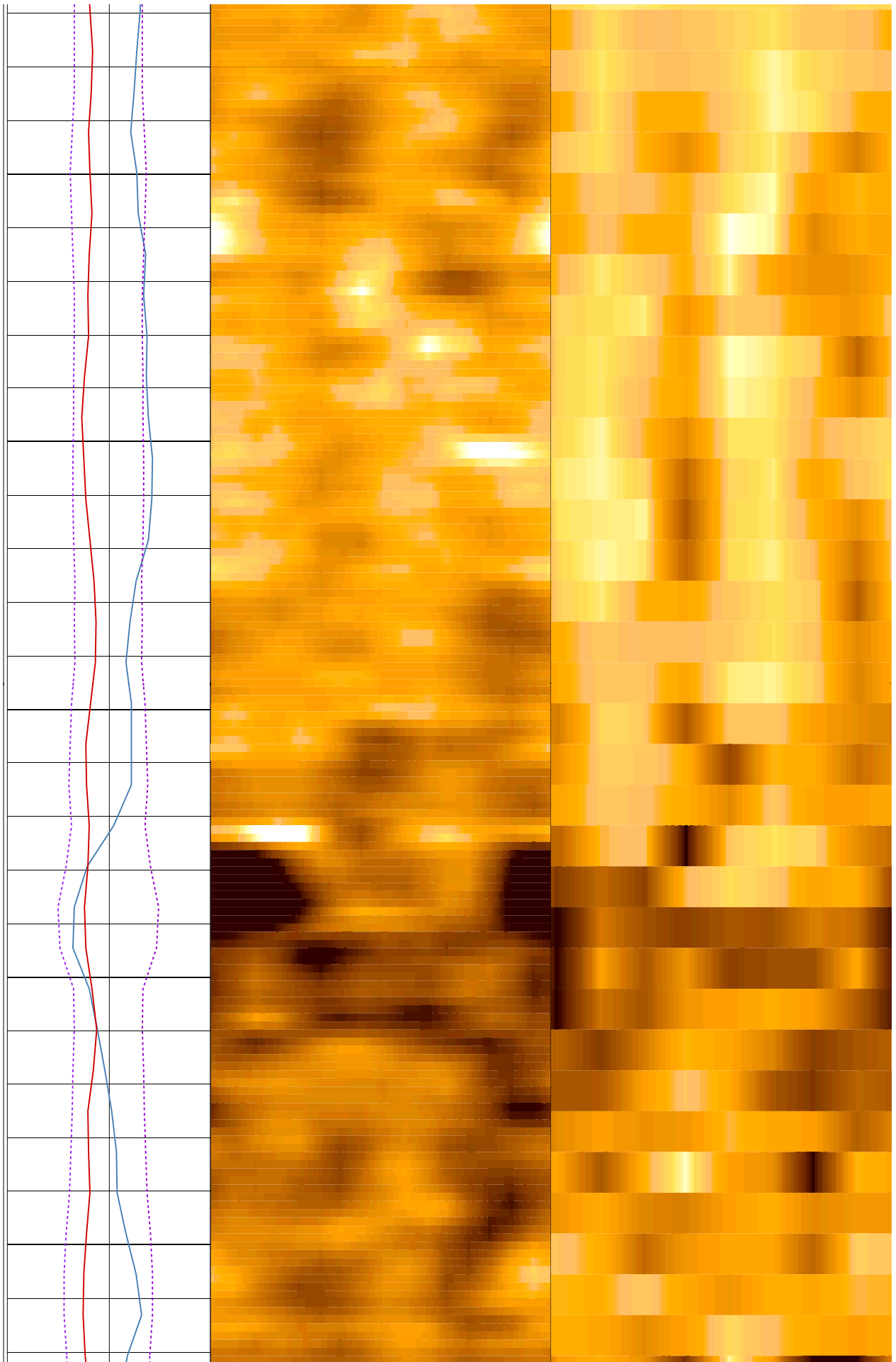

838

840

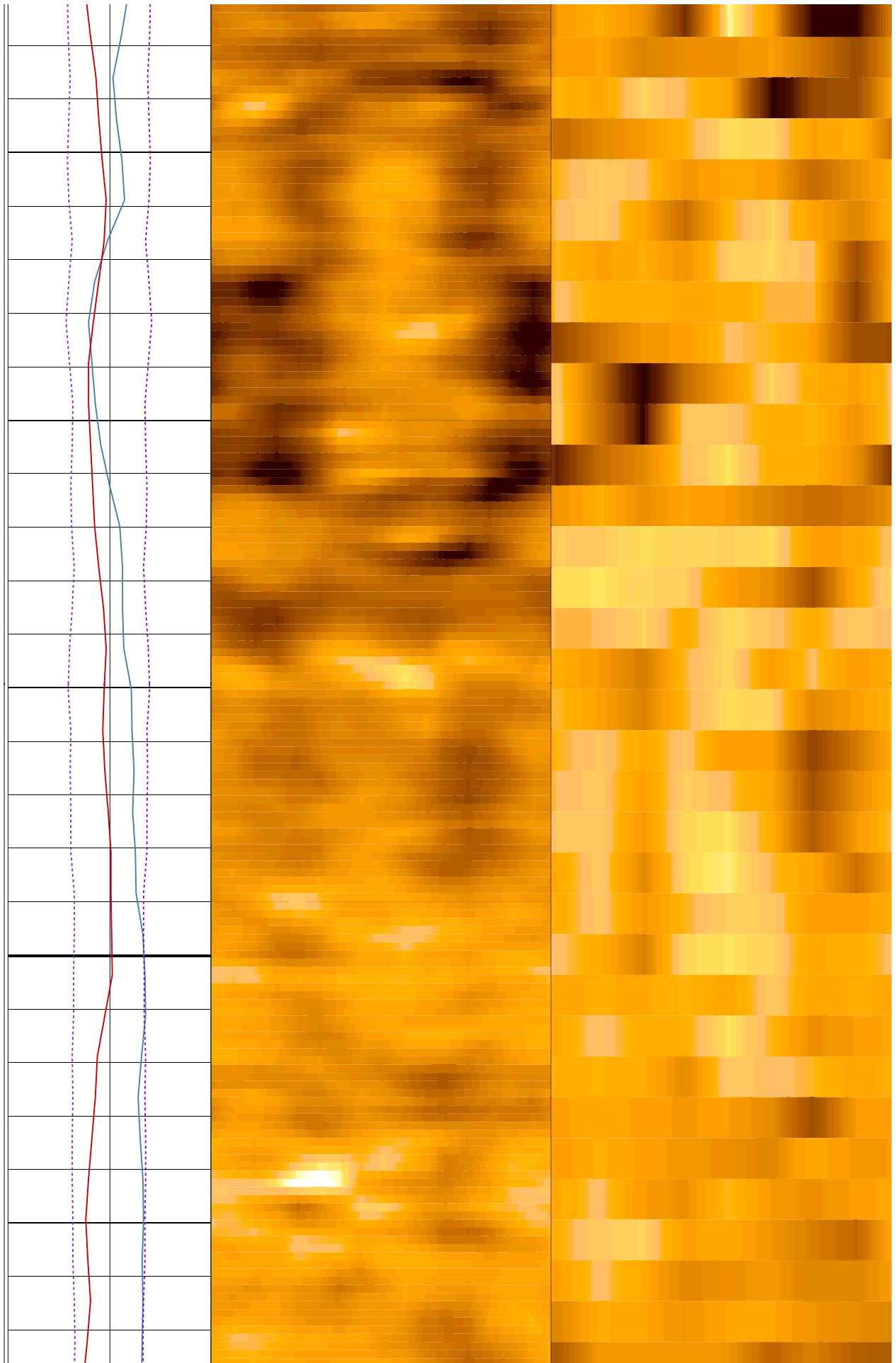

842

844

846

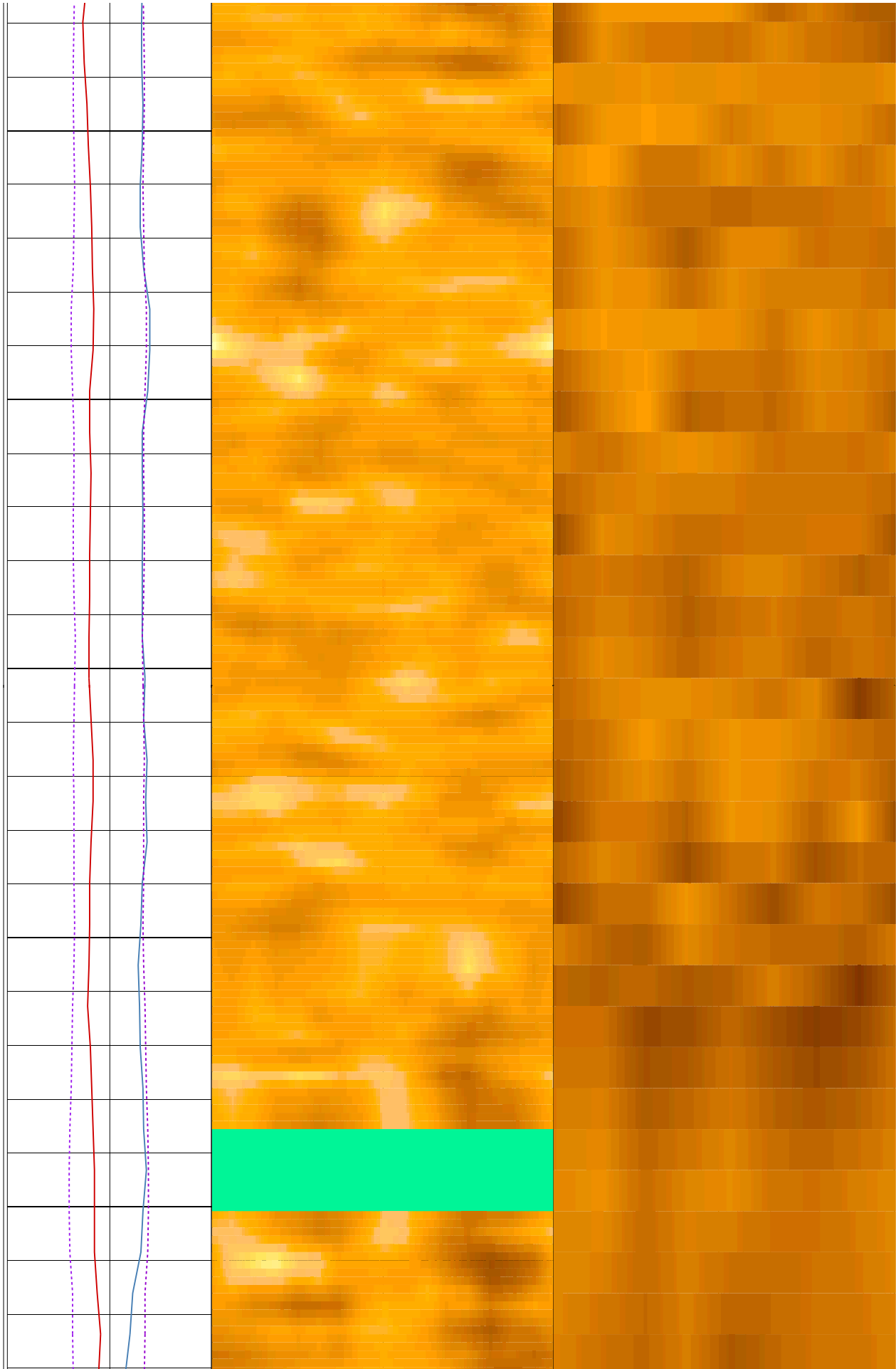

848

850

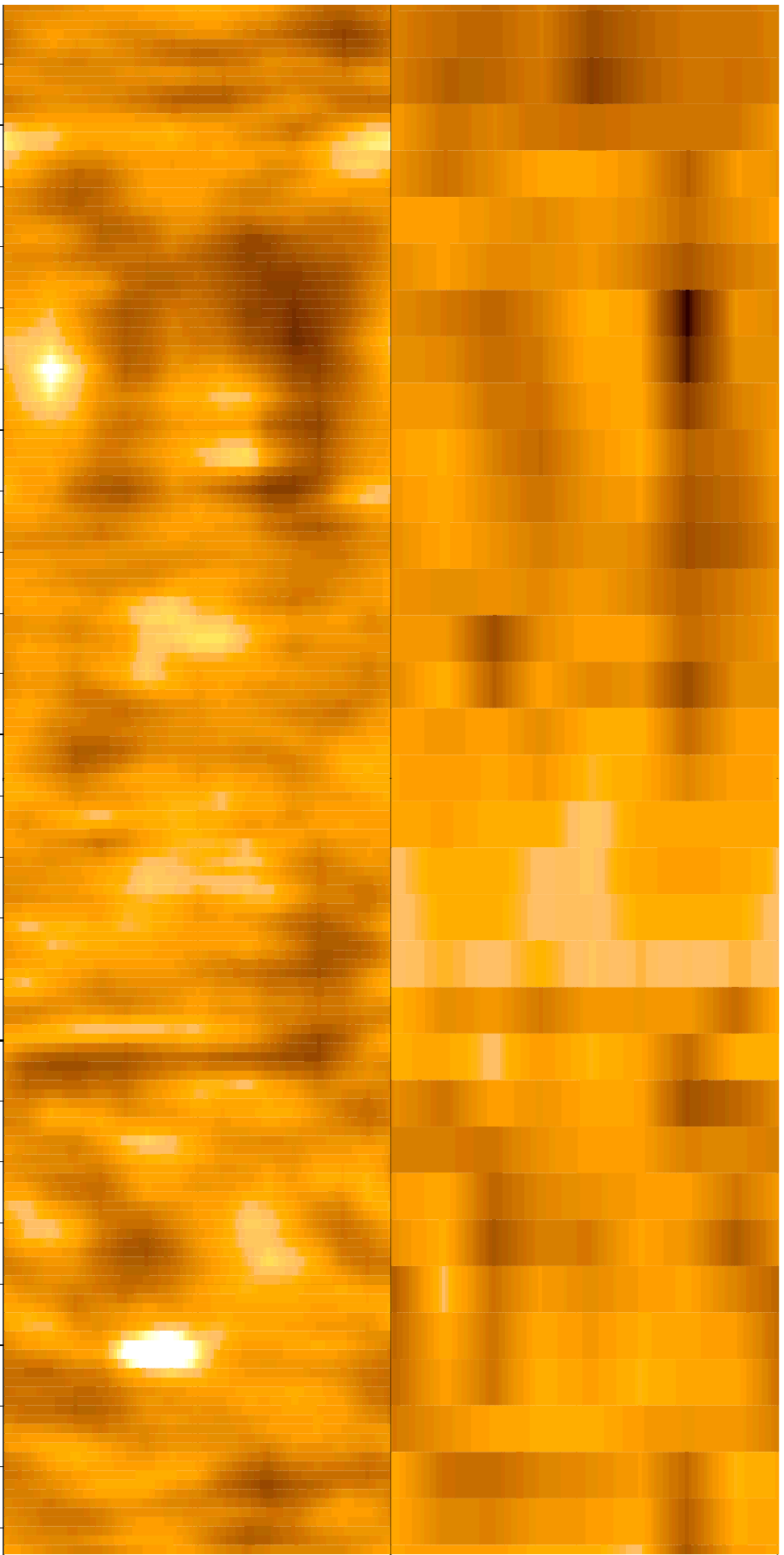
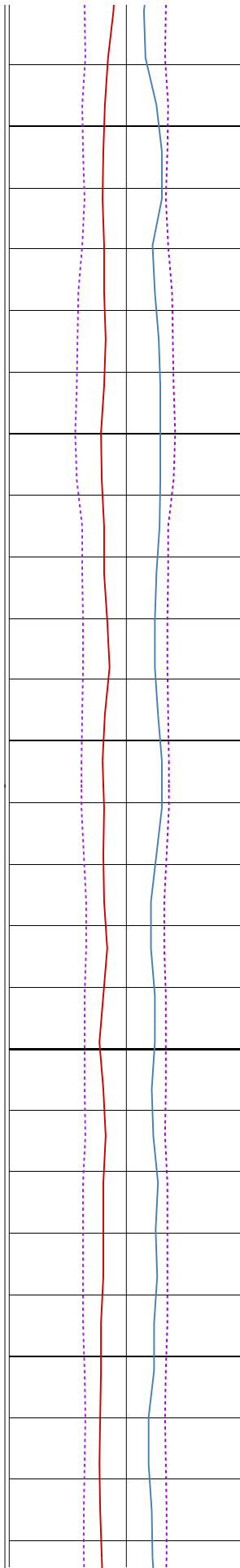

852

854

856

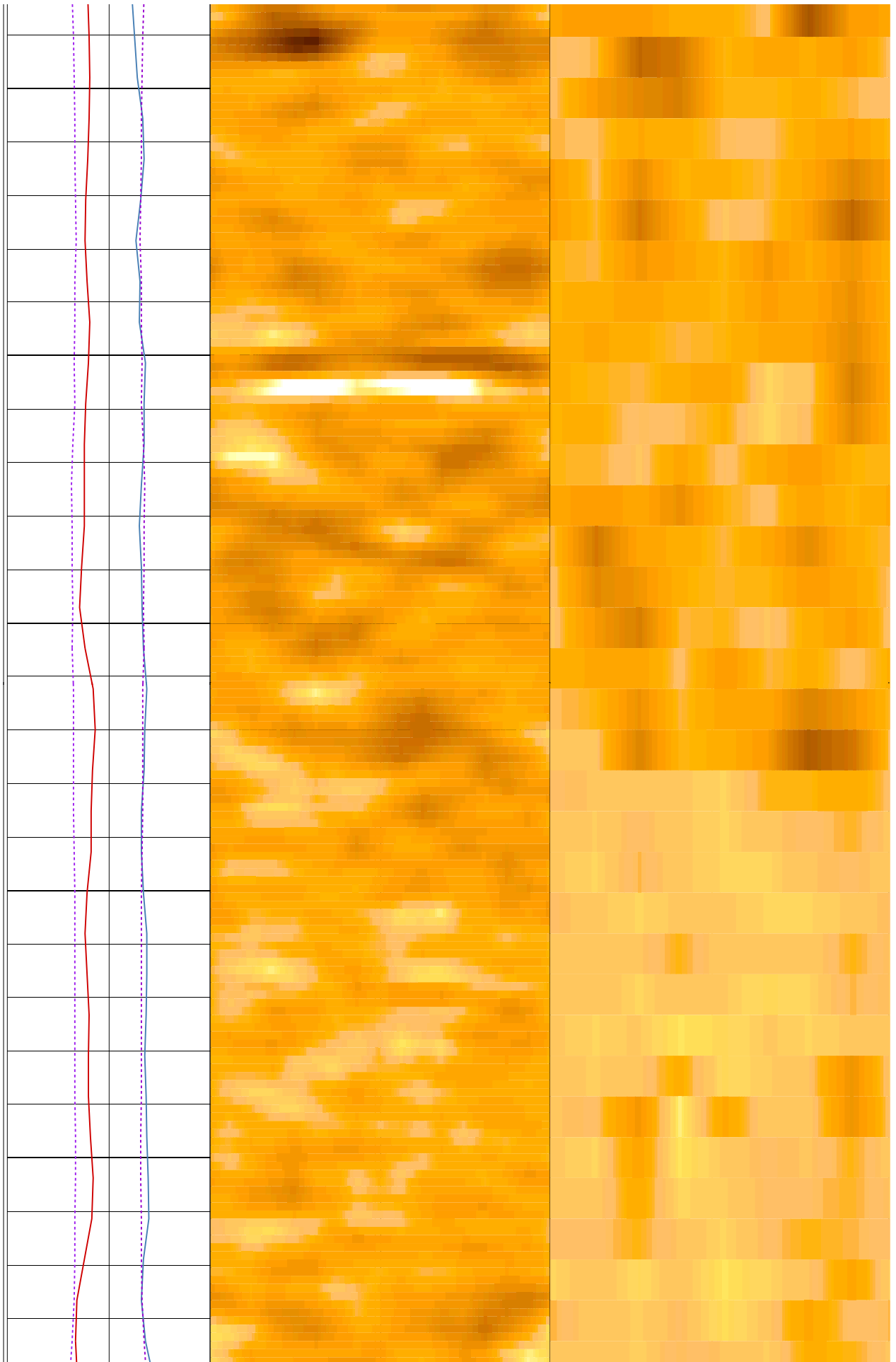

858

860

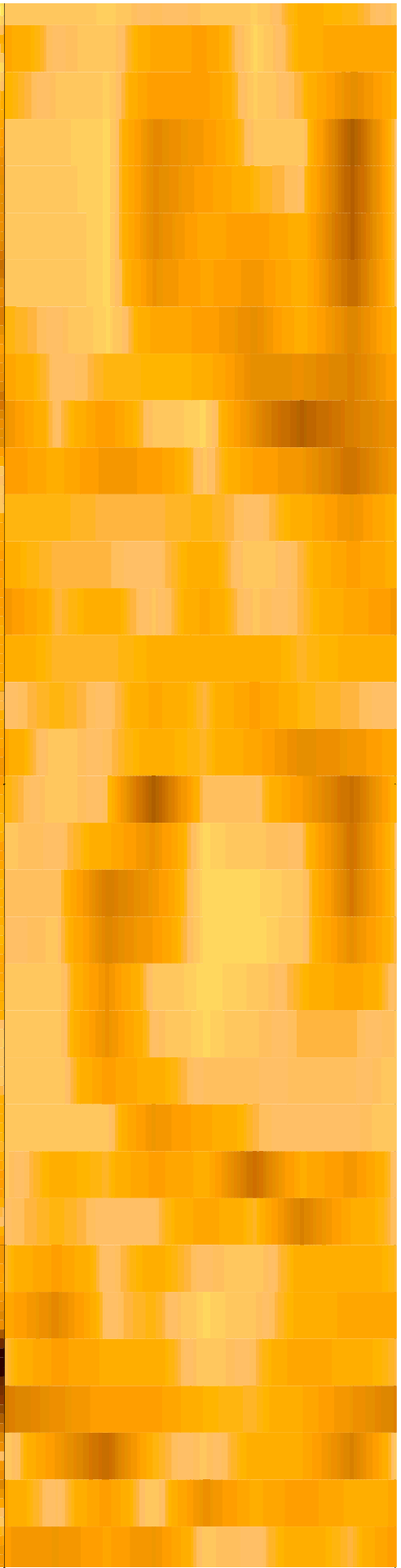
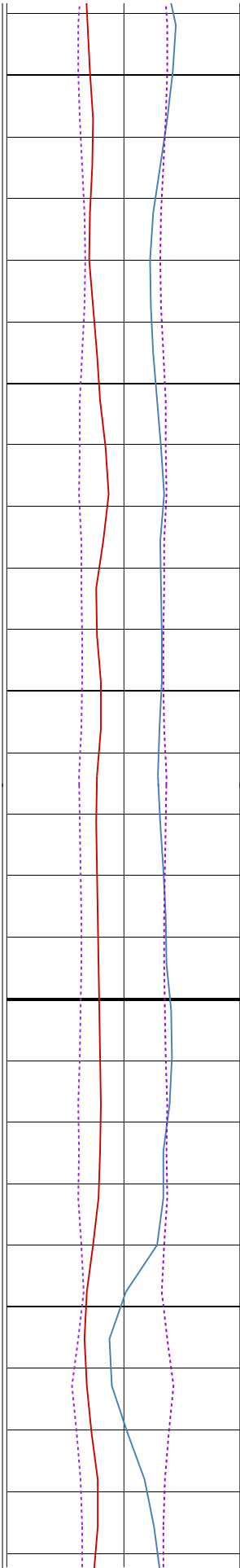

862

864

866

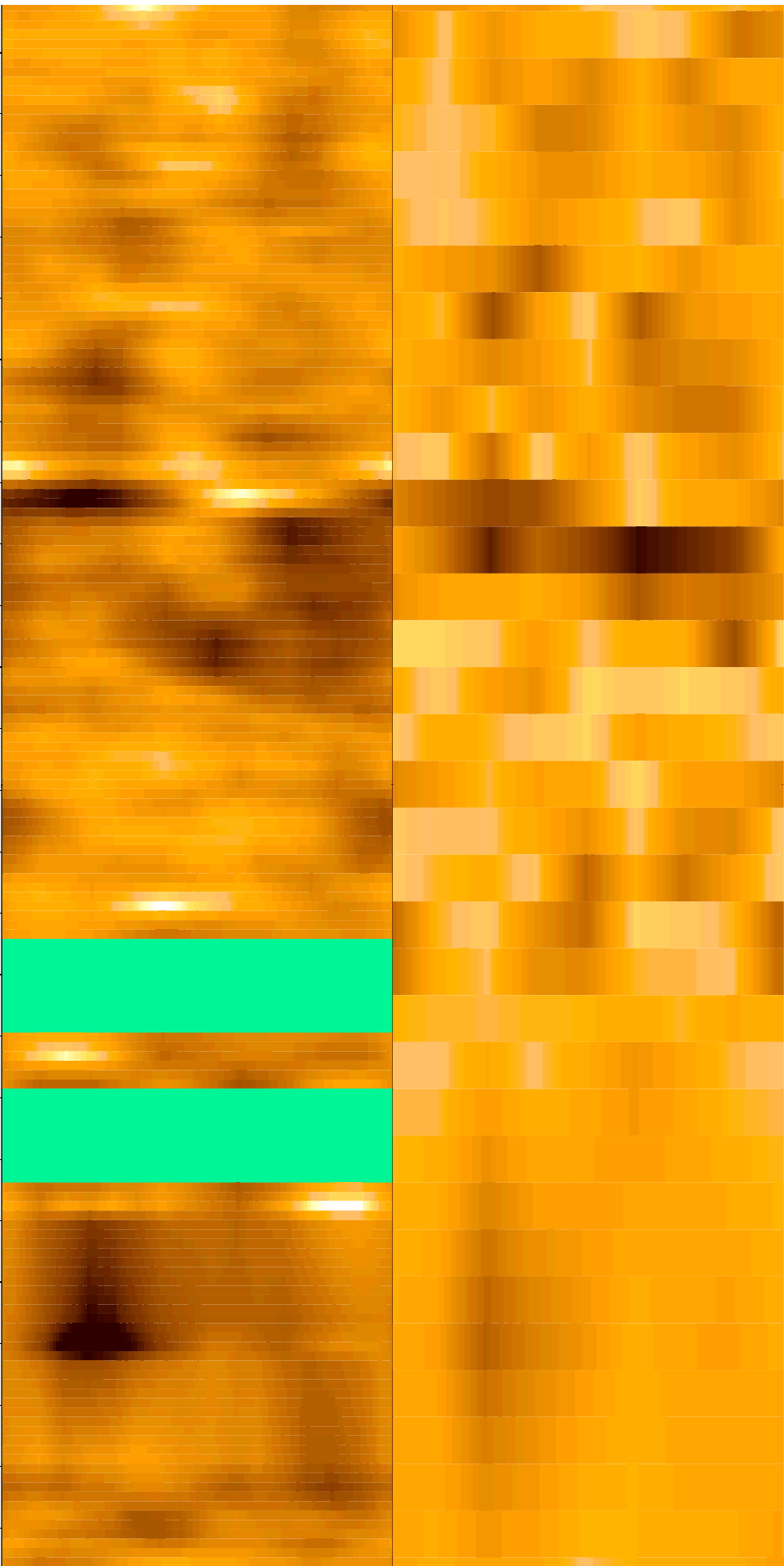
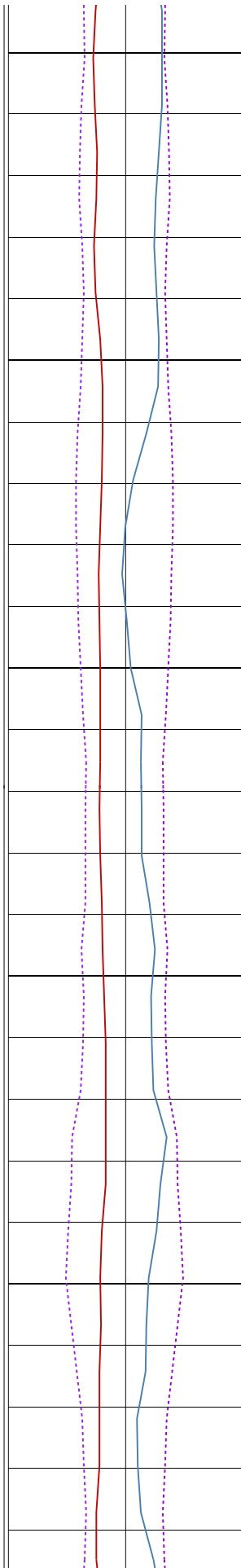

868

870

872

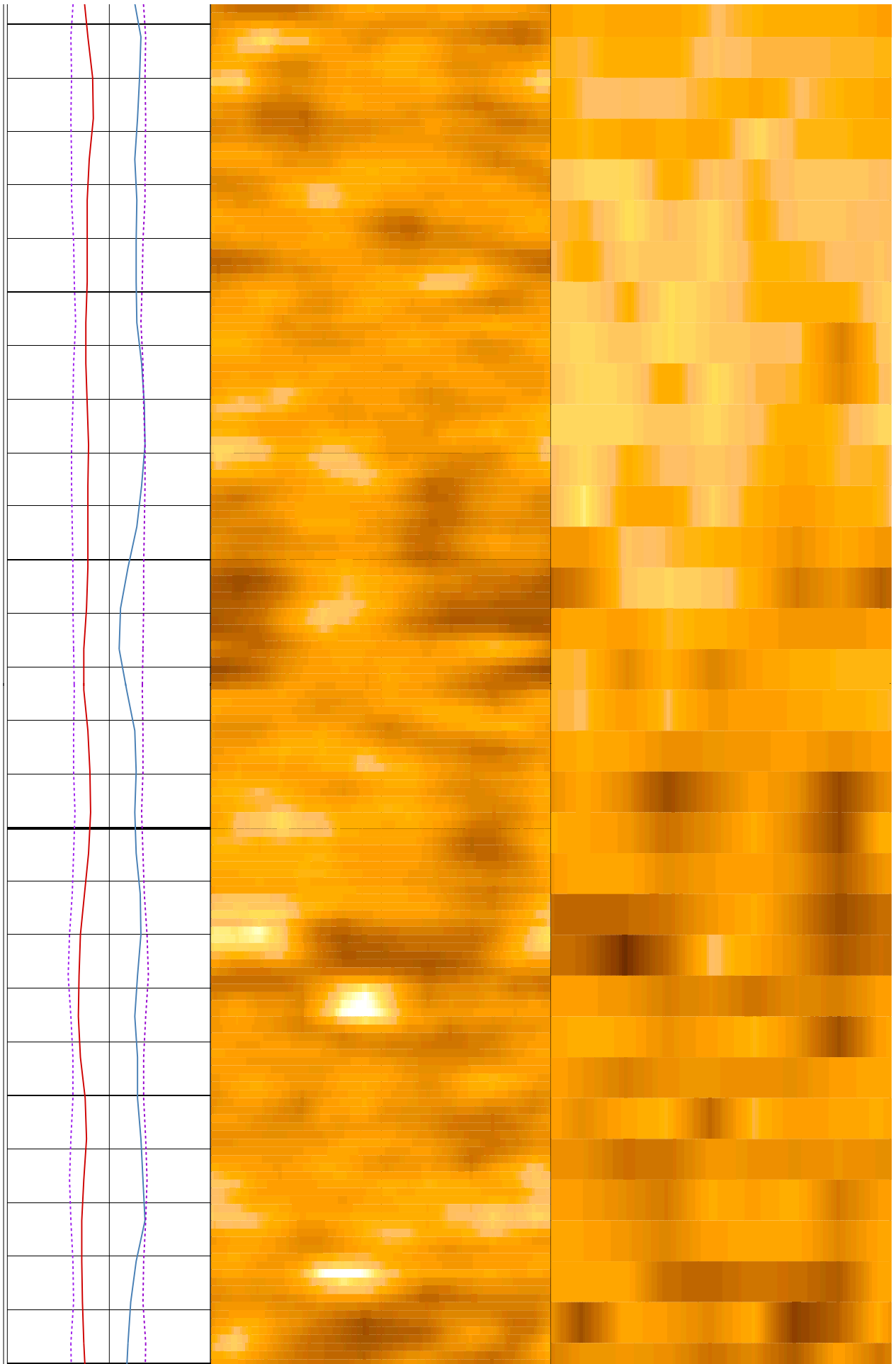

872

874

876

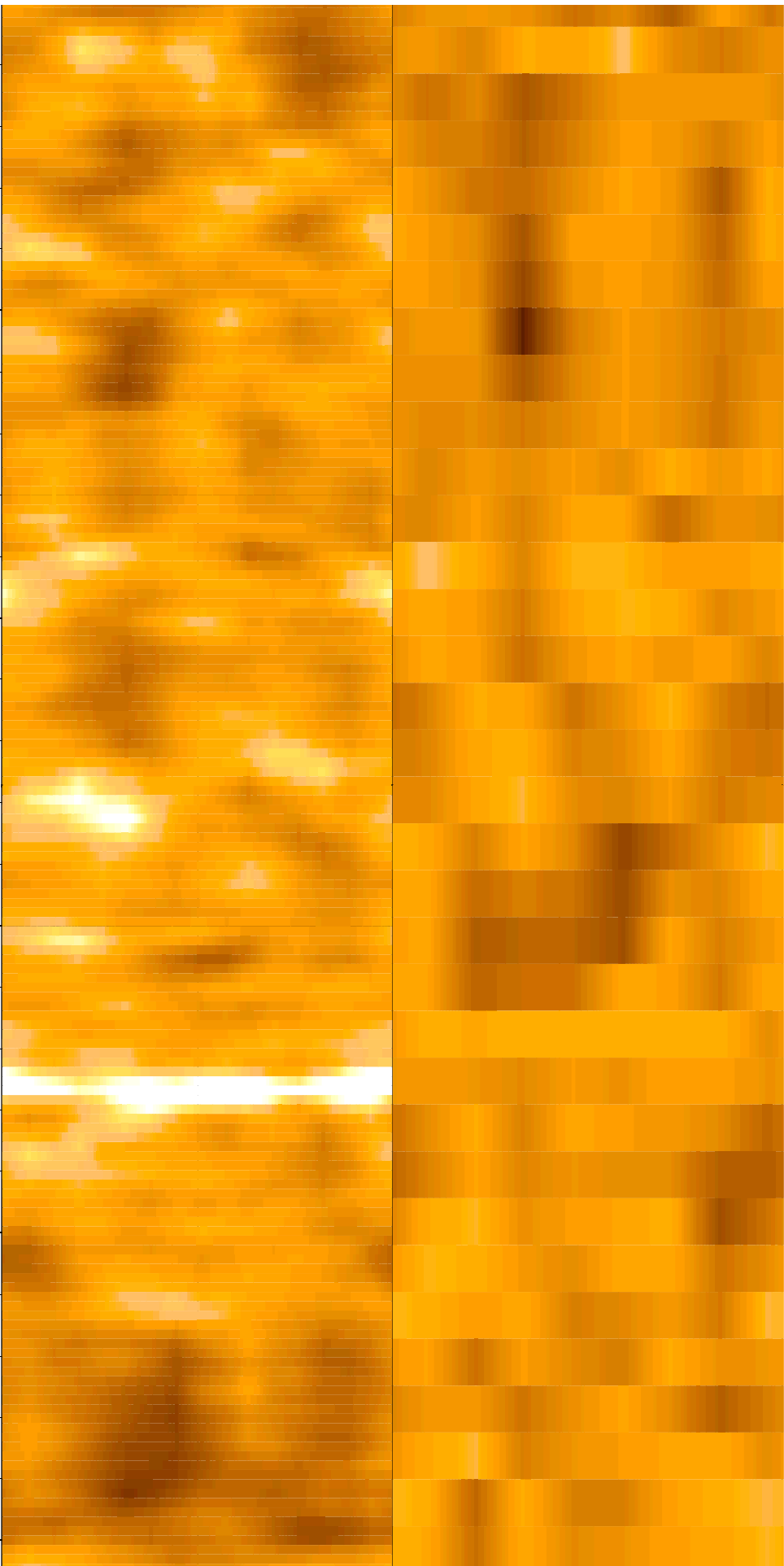
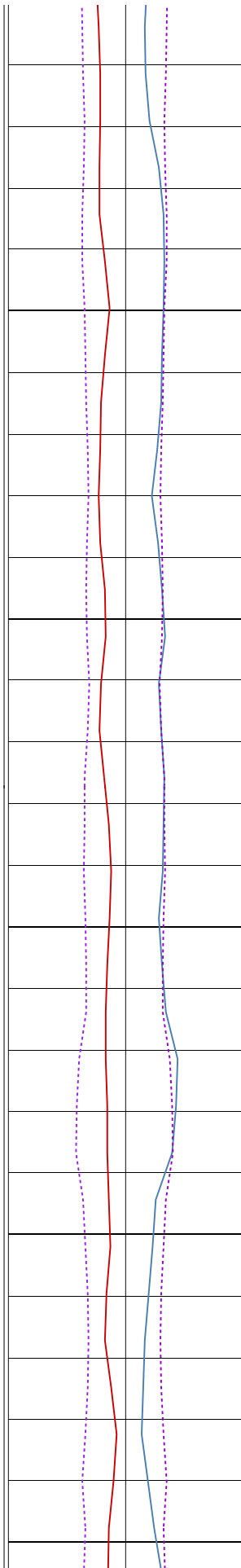

878

880

882

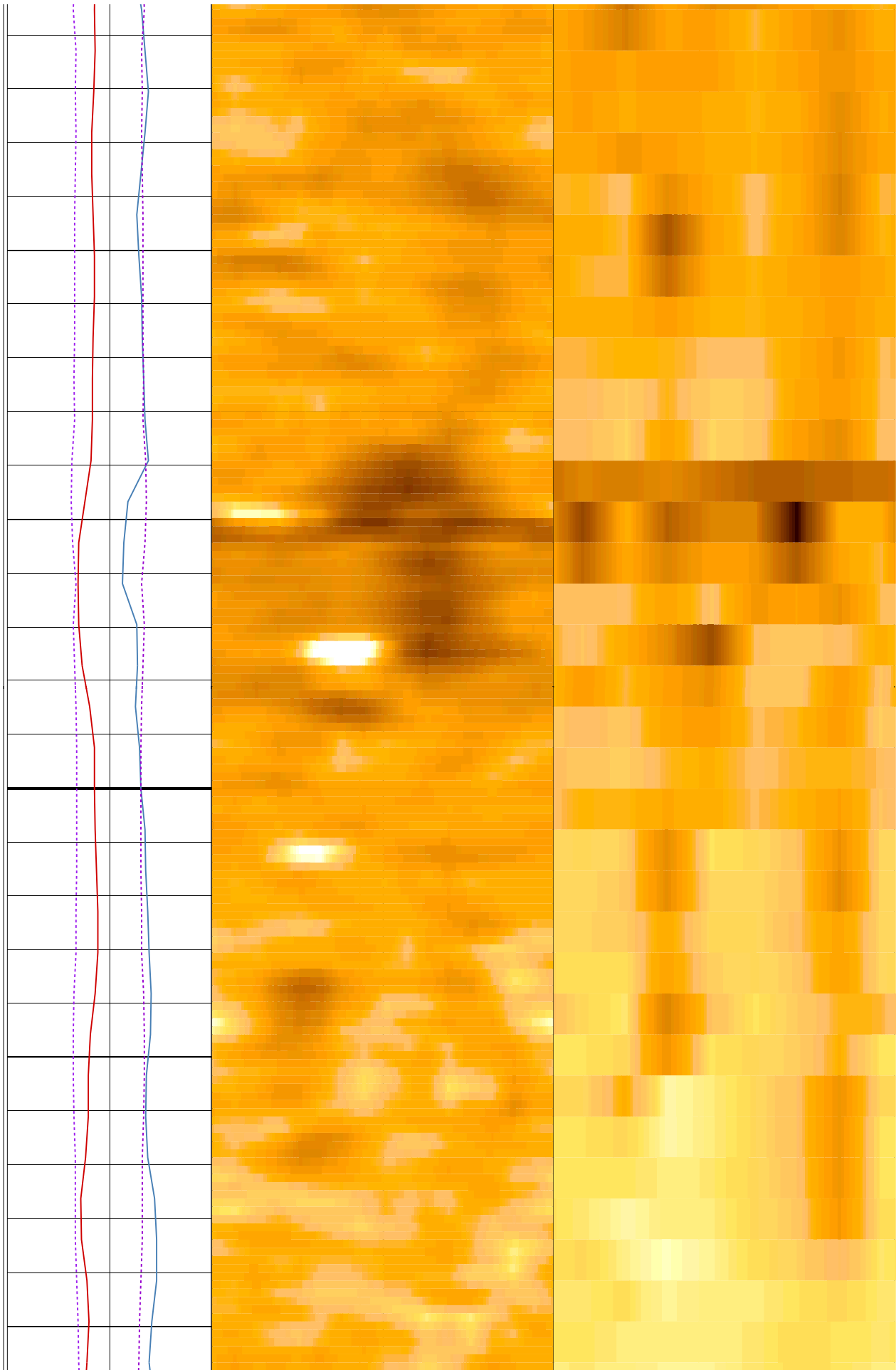

884

886

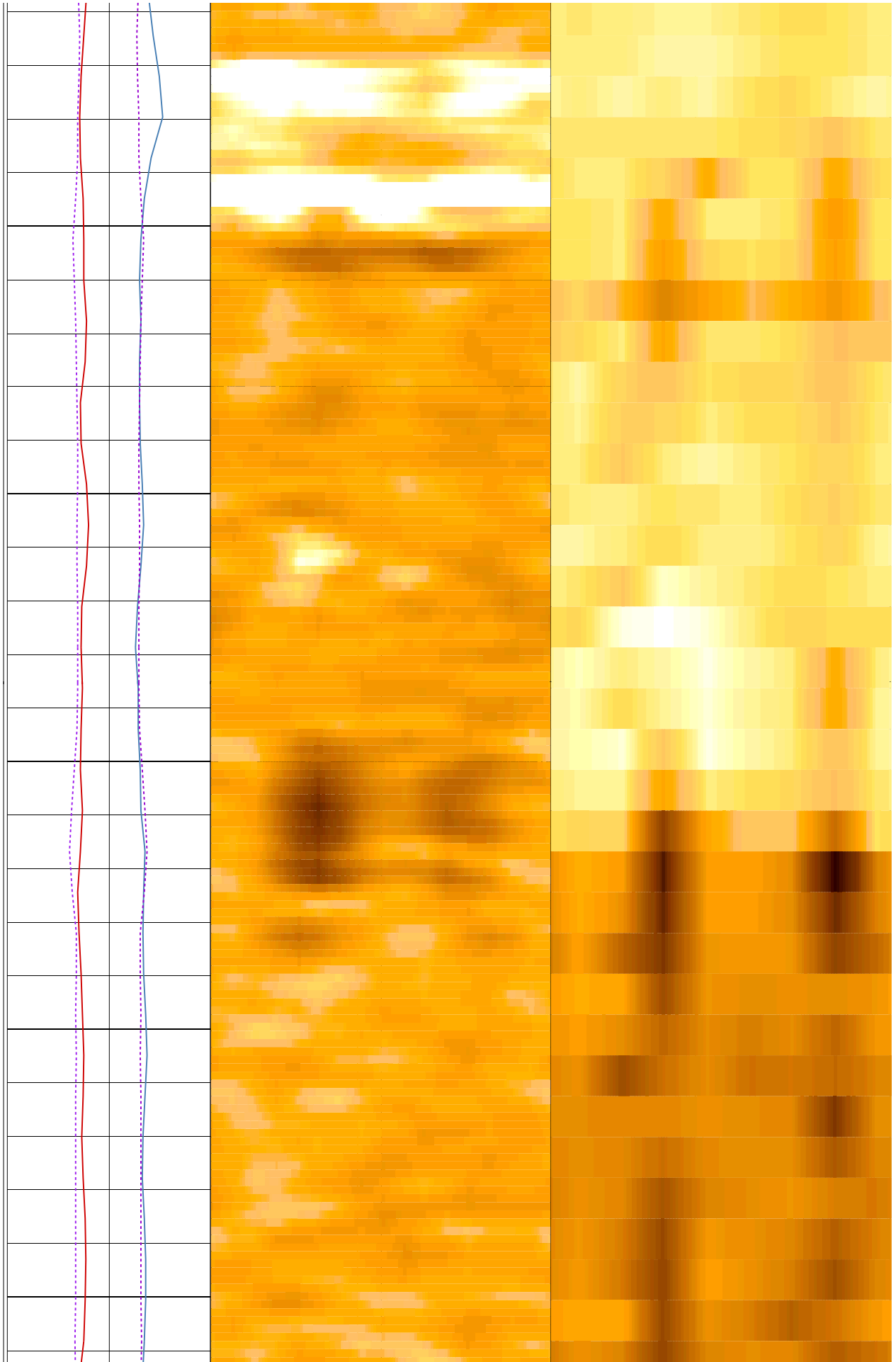

888

890

892

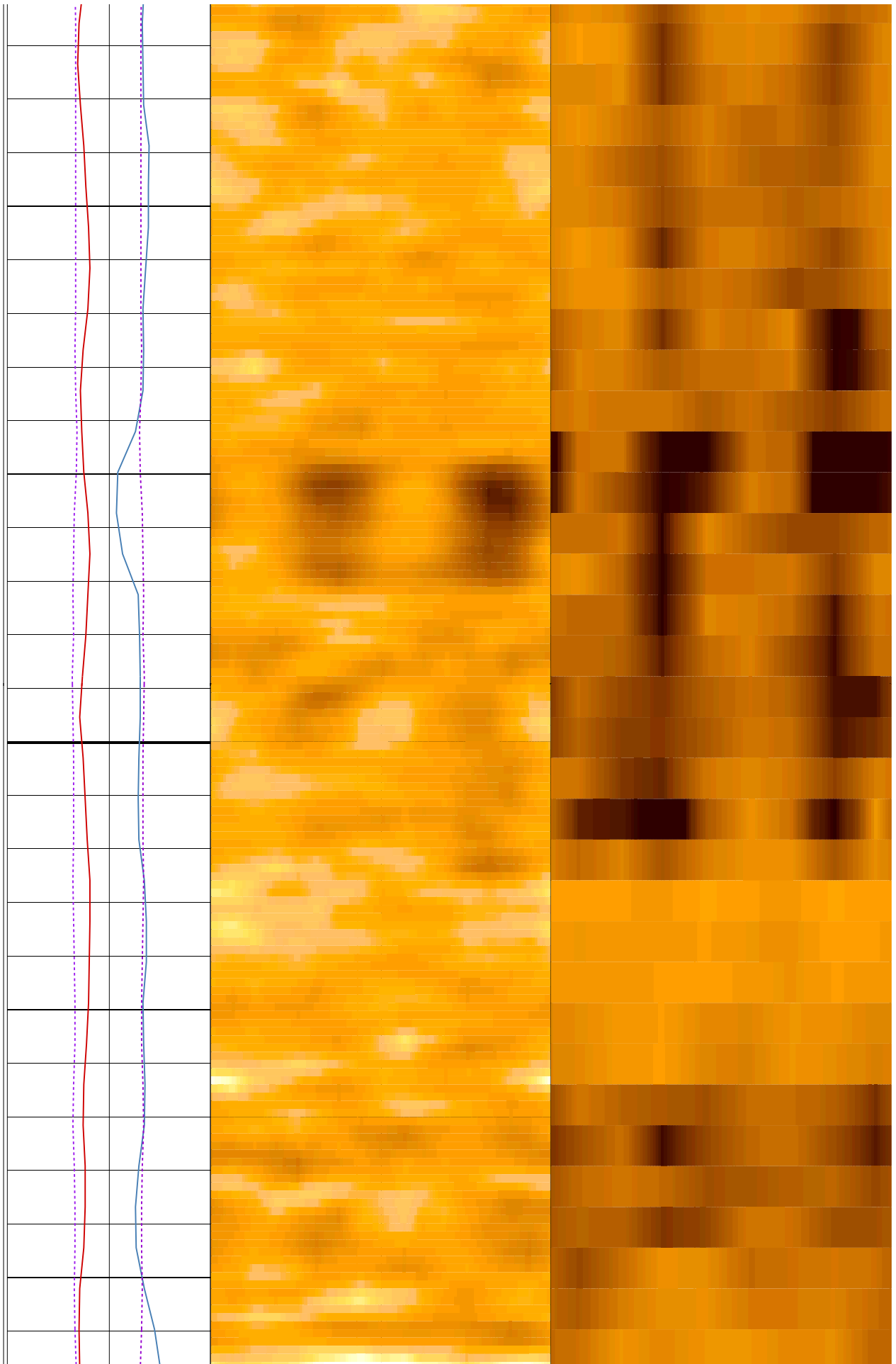

894

896

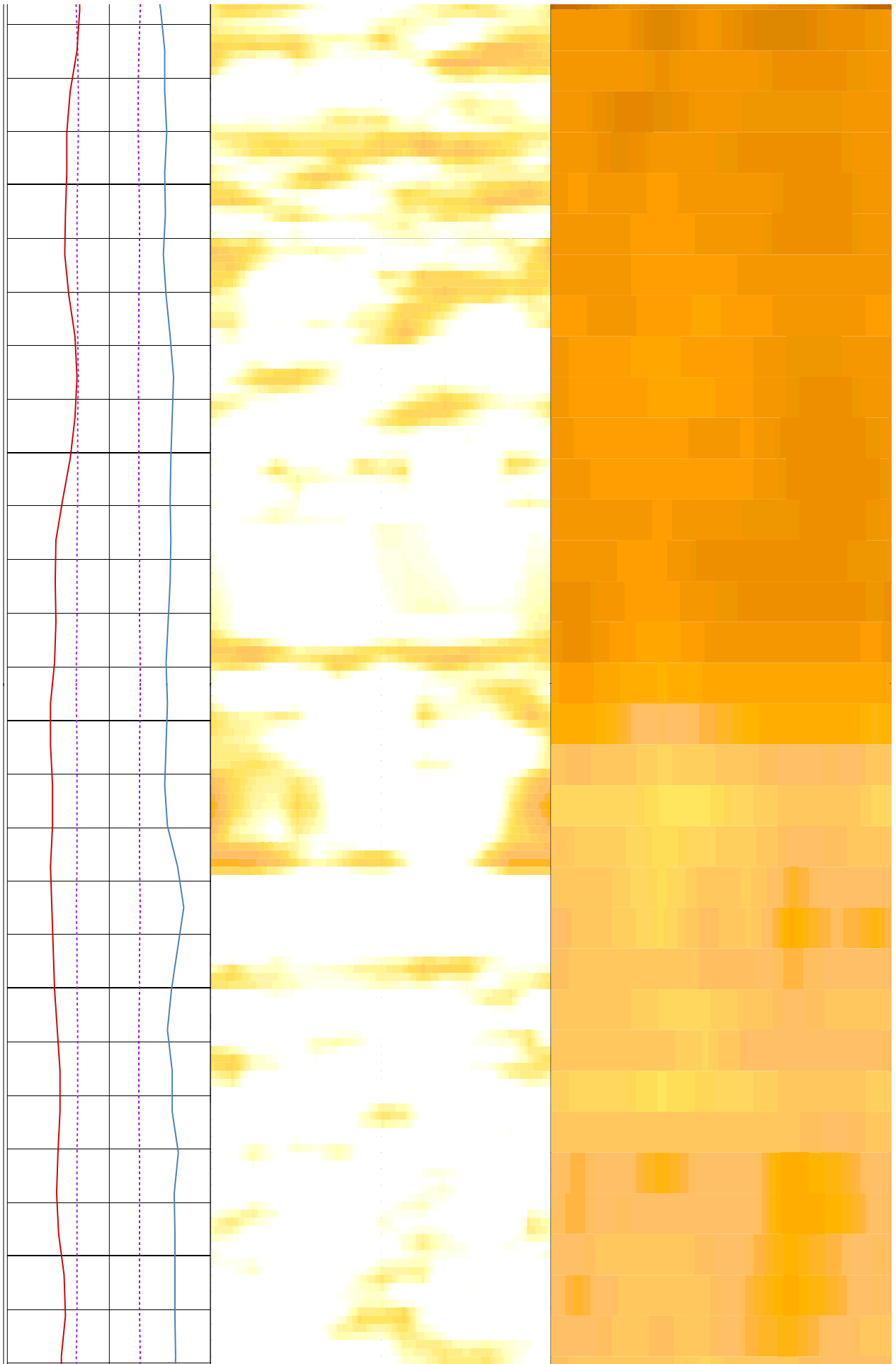

898

900

902

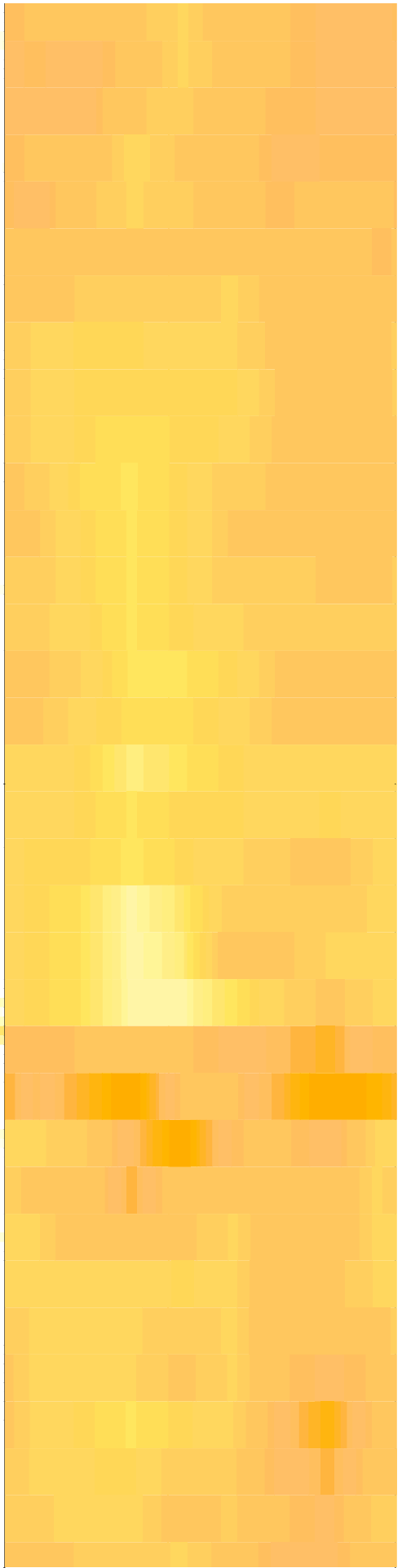
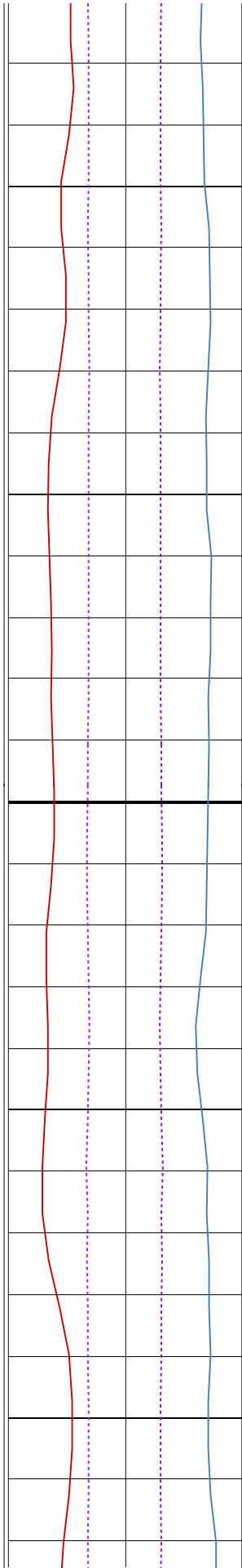

904

906

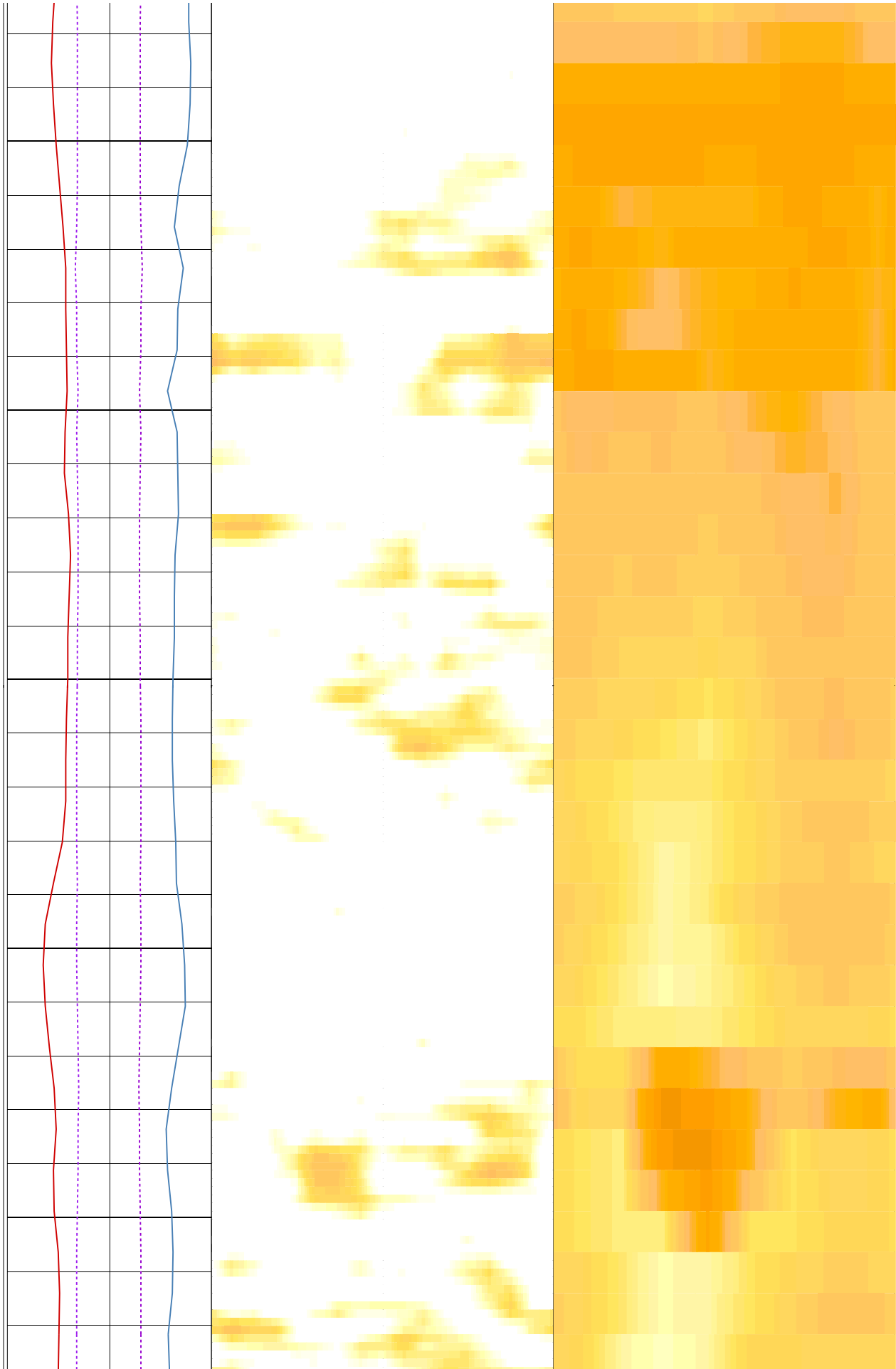

908

910

912

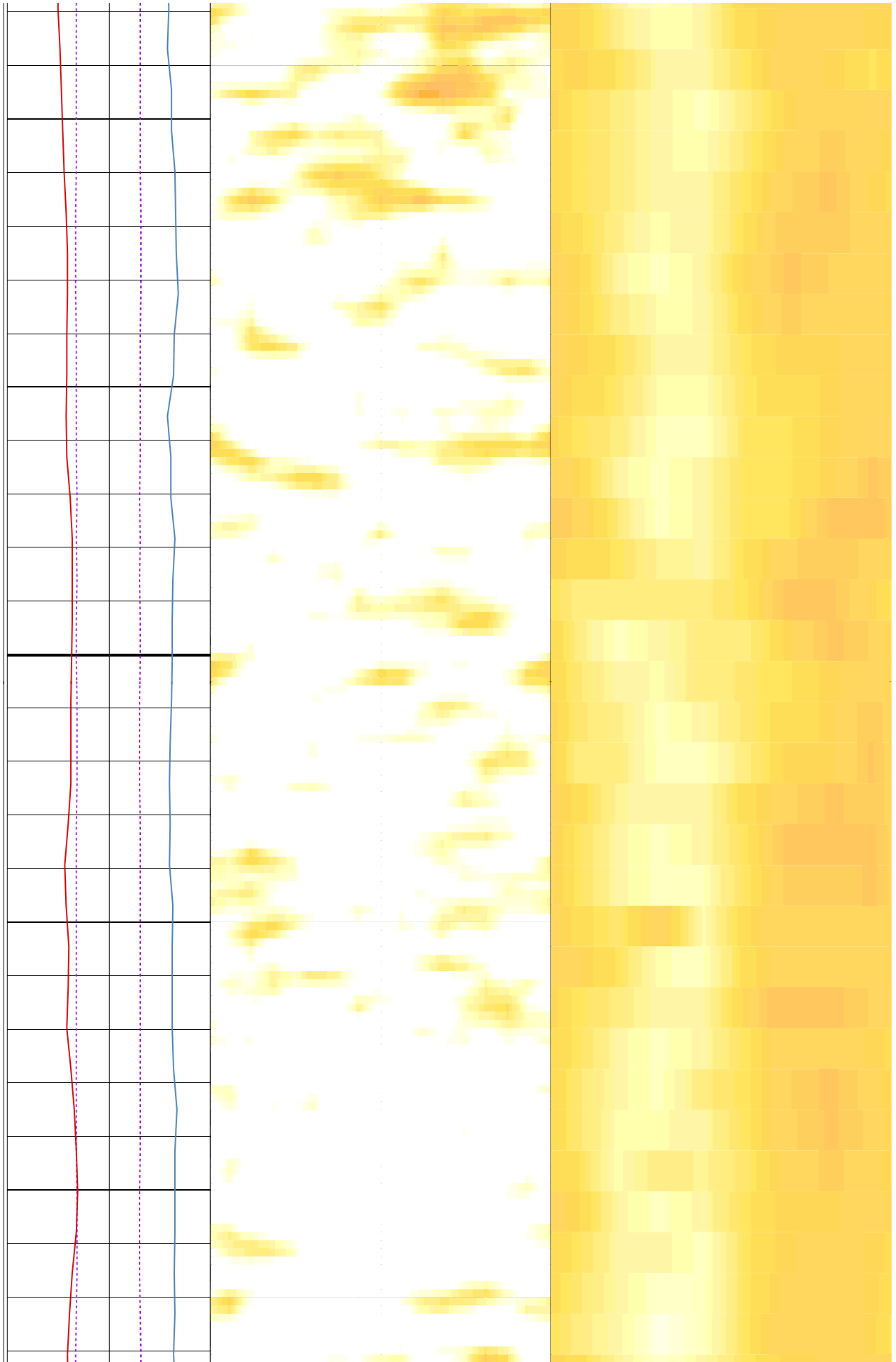

914

916

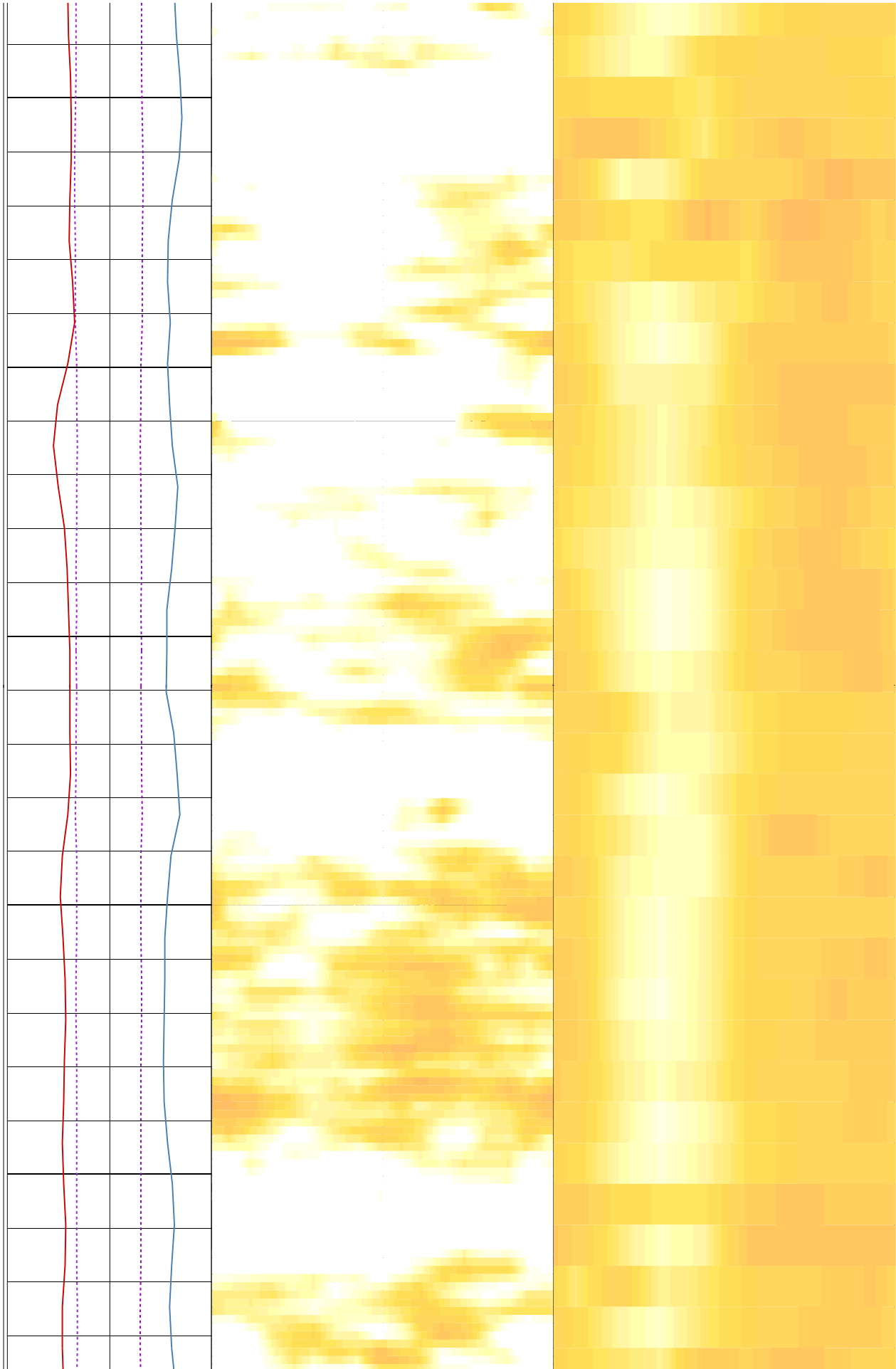

918

920

922

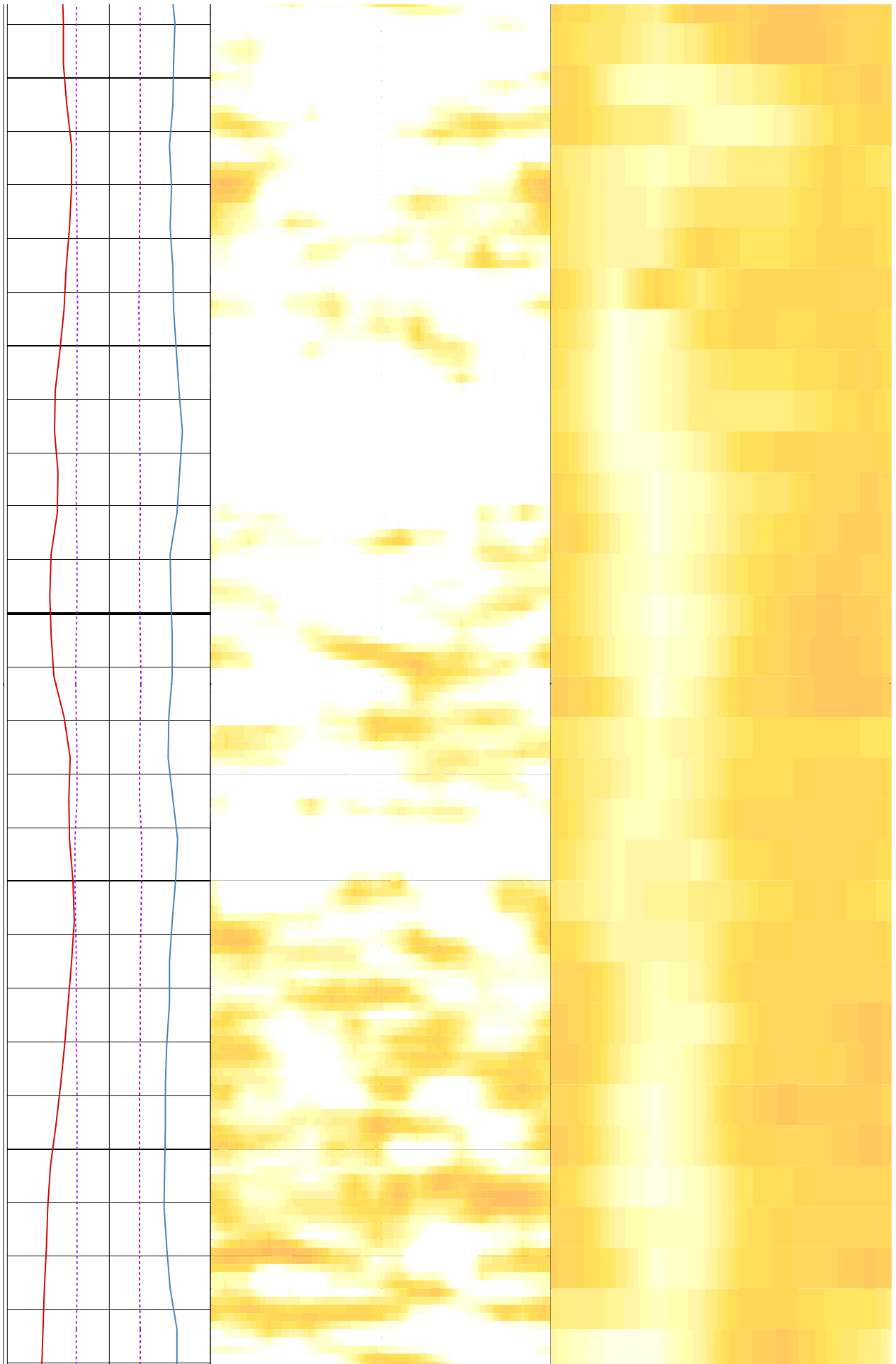

924

926

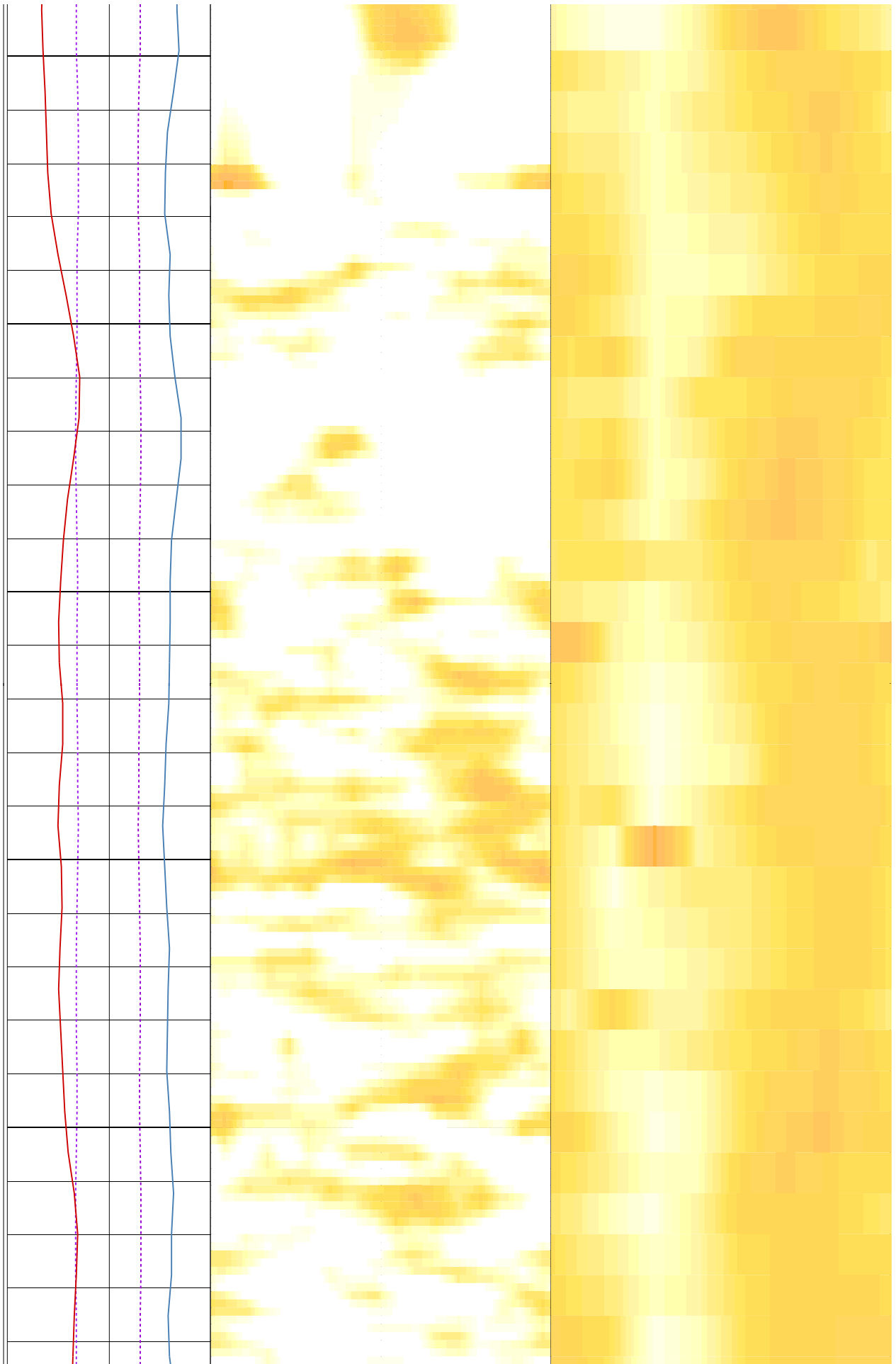

928

930

932

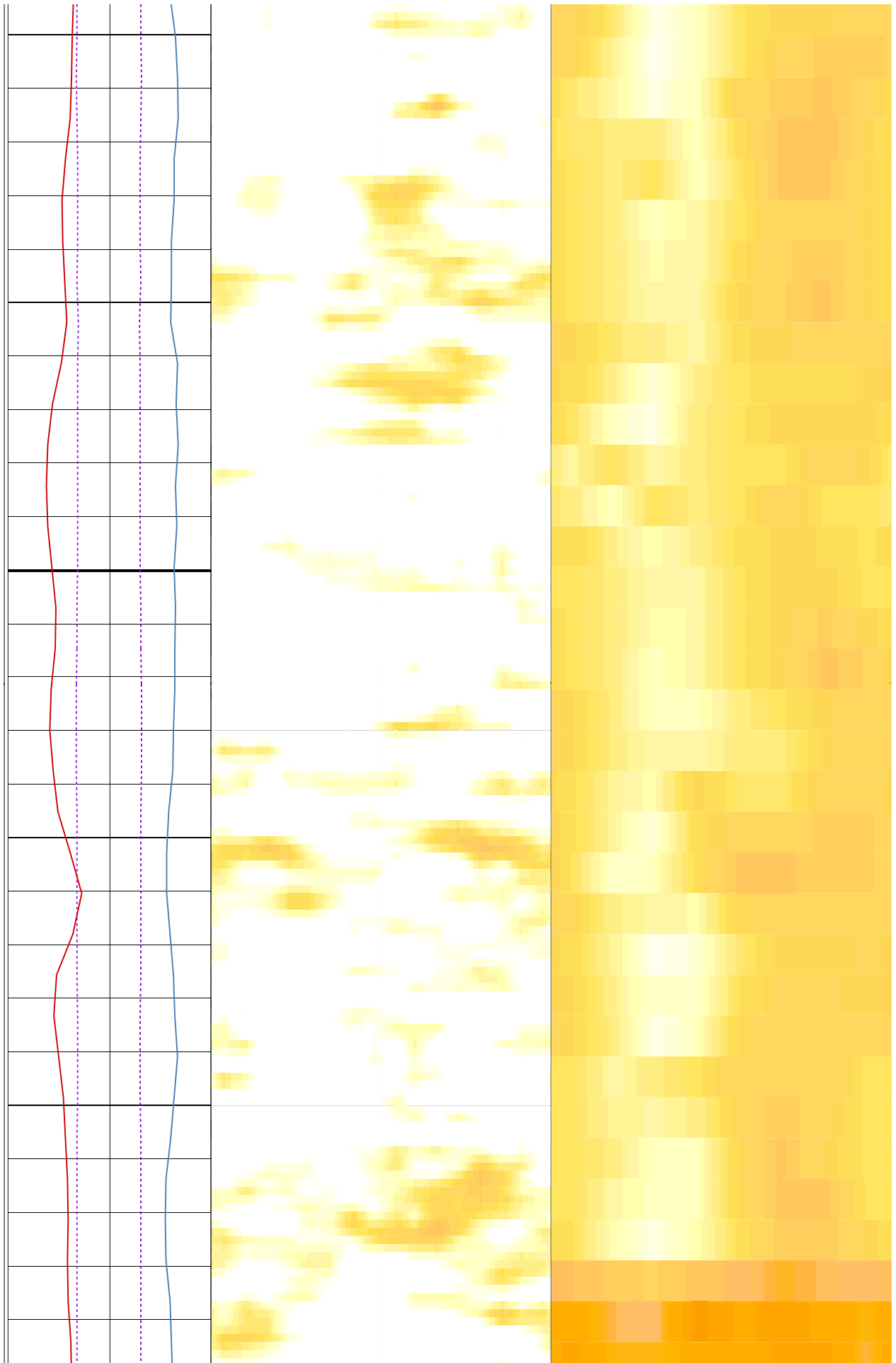

934

936

938

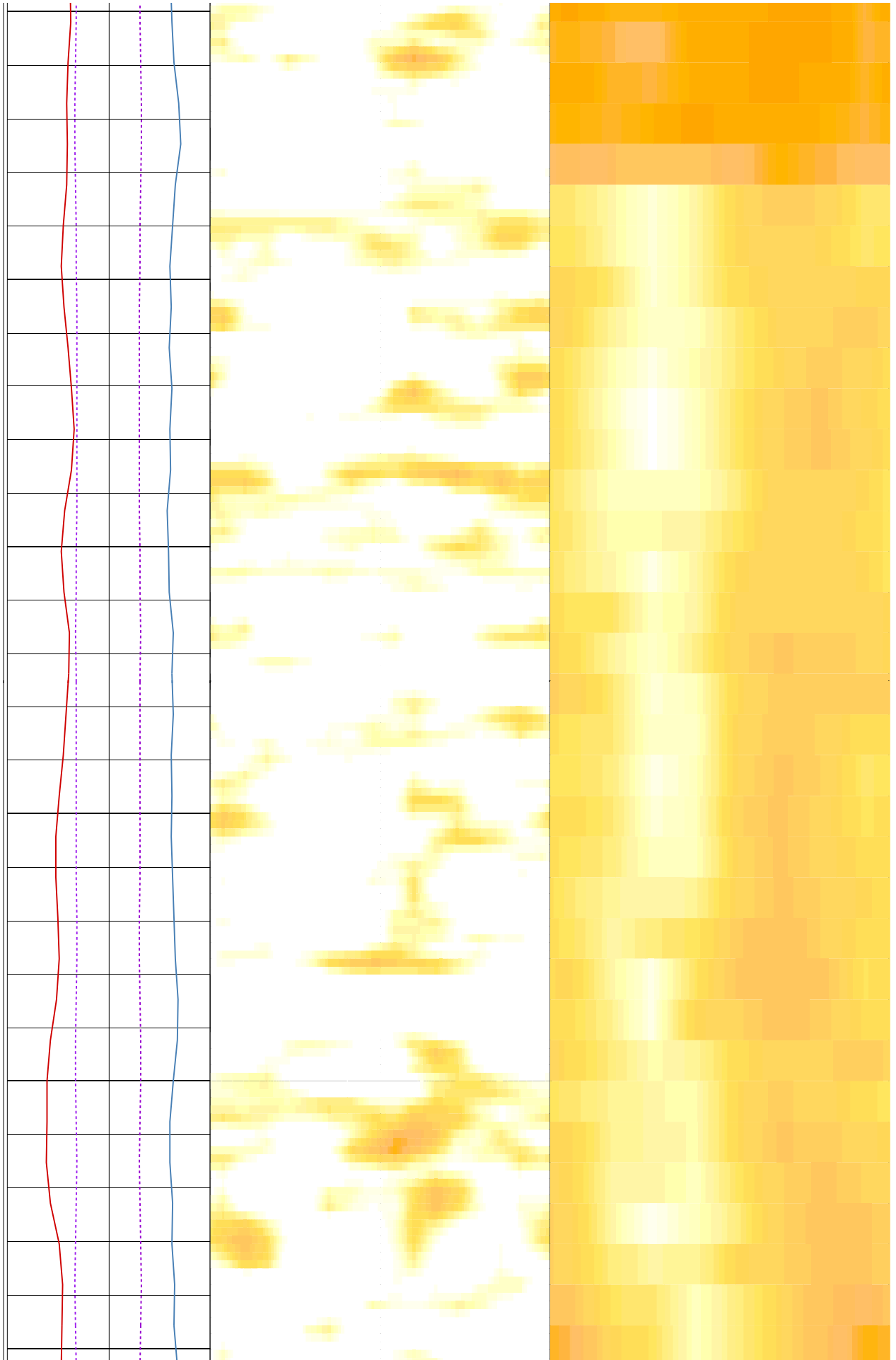

940

942

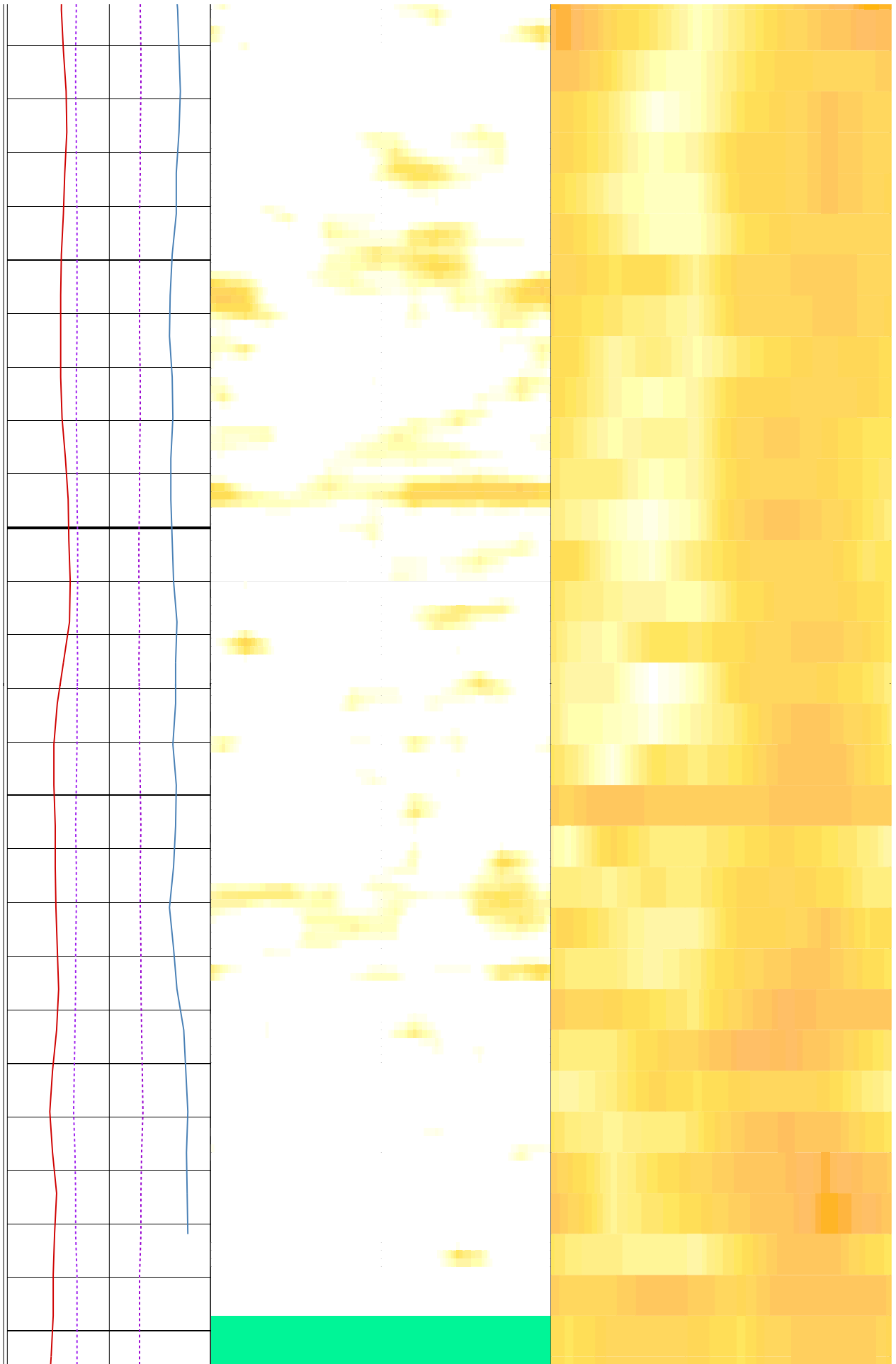

944

946

948

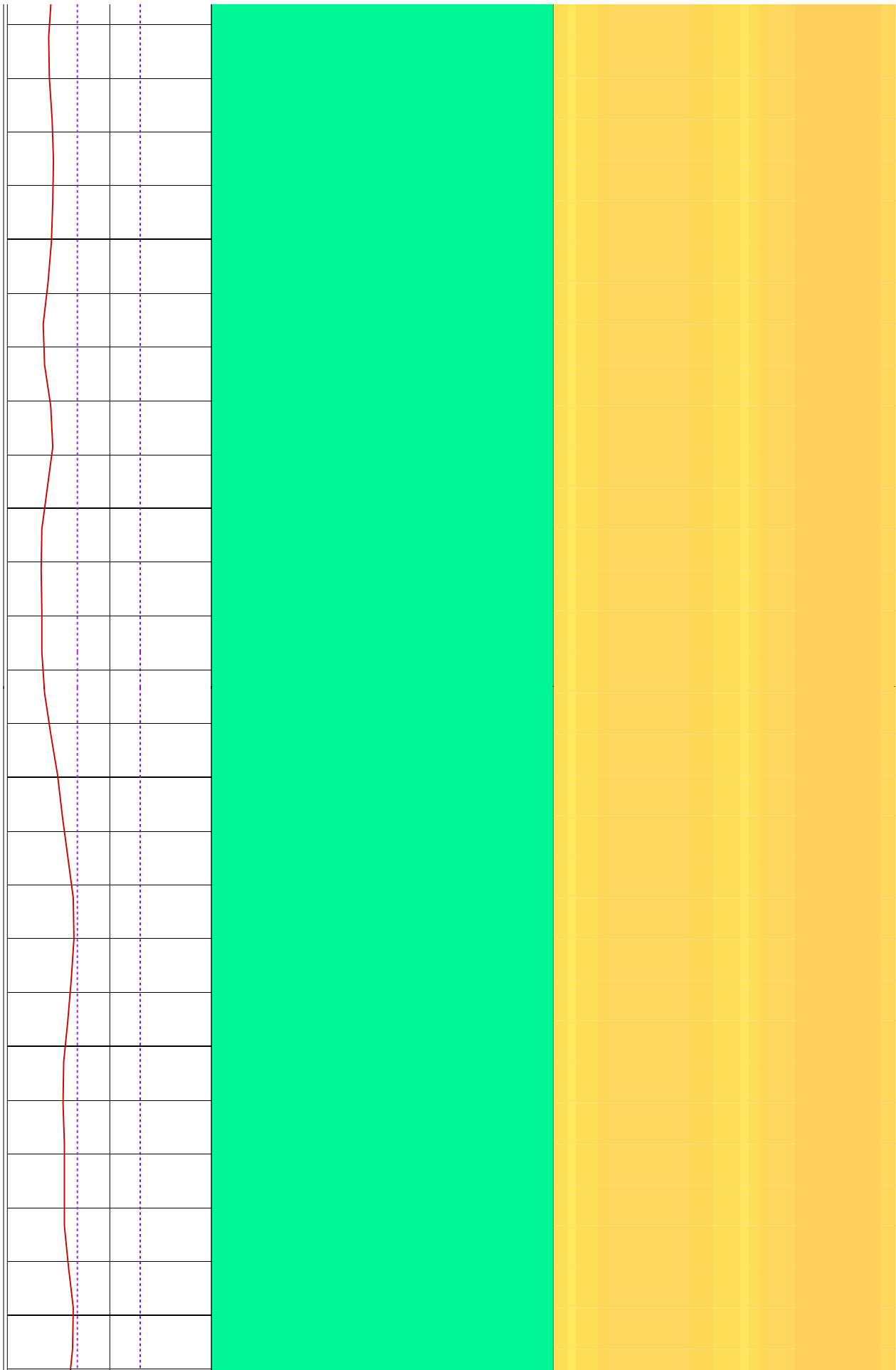

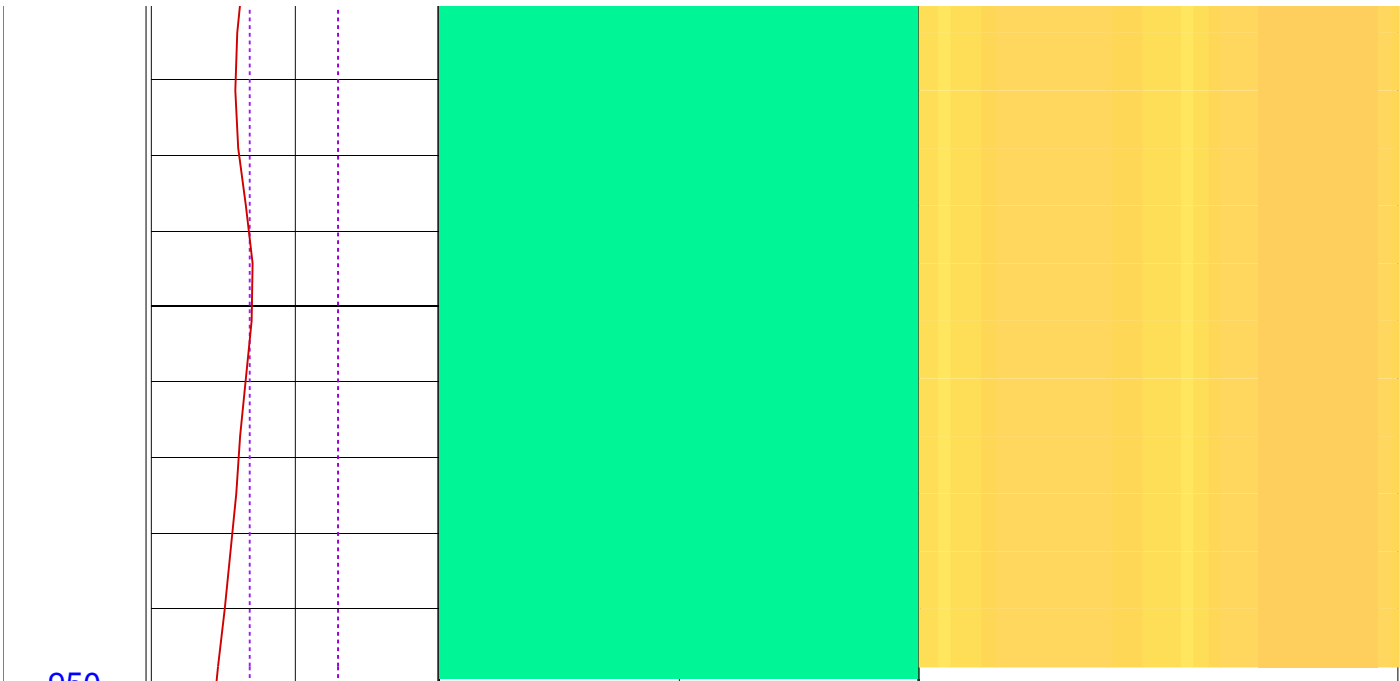

050
MD
1 : 20
m

DCAV	13 (in)	0
DCAV	0 (in)	13
IDRO	1 (g/cm3)	2.6
GR_ARC	0 (gAPI)	100

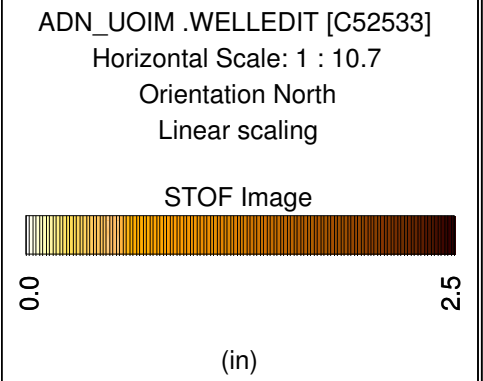
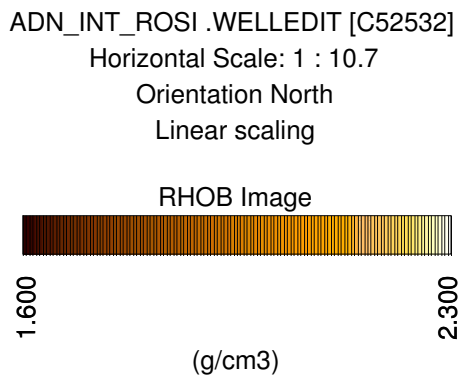

Image Orientation
N E S W

Image Orientation
N E S W