

# Schlumberger

**Company:** International Ocean Discovery Program

**Well:** Expedition 371, Site U1507B

**Field:** Tasman Frontier

**Rig:** JOIDES Resolution **Country:**

<b>Rig:</b> JOIDES Resolution <b>Field:</b> Tasman Frontier <b>Location:</b> Latitude: S 26° 29.3158' <b>Well:</b> Expedition 371, Site U1507B <b>Company:</b> International Ocean Discovery Program	<b>High Resolution Laterolog Array (HRLA)</b> <b>Nuclear (HNGS, HLDS)</b> <b>Dipole Shear Sonic (DSI), Mag. Sus.(MSS)</b>						
	Latitude: S 26° 29.3158' Longitude: E 166° 31.7155'		Elev.: K.B. 0.00 m G.L. 3579.30 m D.F. 0.00 m				
	Permanent Datum: <u>Sea Floor</u>		Elev.: <u>3579.30 m</u>				
	Log Measured From: <u>Rig Floor</u>		-3579.30 m above Perm. Datum				
Ocean: Pacific		Max. Well Deviation 0 deg		Longitude E 166.5285917*		Latitude S 26.48861*	

Logging Date		17-Jul-2017	
Run Number		1	
Depth Driller		4443.7 m	
Schlumberger Depth		4443.7 m	
Bottom Log Interval		4443.7 m	
Top Log Interval		3579.3 m	
Casing Driller Size @ Depth		5.500 in @ 3654.3 m	
Casing Schlumberger		3654.3 m	
Bit Size		9.875 in	
Type Fluid In Hole		Sepiolite	
MUD	Density	Viscosity	1.39 g/cm3
	Fluid Loss	PH	8.07
Source Of Sample		Mudpit	
RM @ Measured Temperature		0.220 ohm.m @ 23 degC	
RMF @ Measured Temperature		@	
RMC @ Measured Temperature		@	
Source RMF	RMC	N/A	N/A
RM @ MRT	RMF @ MRT	0.455 @ 0	@ 0
Maximum Recorded Temperatures		0 degC	
Circulation Stopped	Time	17-Jul-2017	14:00
Logger On Bottom	Time	17-Jul-2017	14:00
Unit Number	Location	627314	Larose, LA
Recorded By		C. Furman	
Witnessed By		M. Gurnis / S. Midgley	

	Run 1	Run 2	
Logging Date			
Run Number			
Depth Driller			
Schlumberger Depth			
Bottom Log Interval			
Top Log Interval			
Casing Driller Size @ Depth		@	
Casing Schlumberger			
Bit Size			
Type Fluid In Hole			
MUD Density			
MUD Viscosity			
MUD Fluid Loss			
MUD PH			
MUD Source Of Sample			
RM @ Measured Temperature		@	
RMF @ Measured Temperature		@	
RMC @ Measured Temperature		@	
Source RMF			
RMC			
RM @ MRT		@	
RMF @ MRT		@	
Maximum Recorded Temperatures			
Circulation Stopped			
Time			
Logger On Bottom			
Time			
Unit Number			
Location			
Recorded By			
Witnessed By			

**DISCLAIMER**





THE USE OF AND RELIANCE UPON THIS RECORDED-DATA BY THE HEREIN NAMED COMPANY (AND ANY OF ITS AFFILIATES, PARTNERS, REPRESENTATIVES, AGENTS, CONSULTANTS AND EMPLOYEES) IS SUBJECT TO THE TERMS AND CONDITIONS AGREED UPON BETWEEN SCHLUMBERGER AND THE COMPANY, INCLUDING: (a) RESTRICTIONS ON USE OF THE RECORDED-DATA; (b) DISCLAIMERS AND WAIVERS OF WARRANTIES AND REPRESENTATIONS REGARDING COMPANY'S USE OF AND RELIANCE UPON THE RECORDED-DATA; AND (c) CUSTOMER'S FULL AND SOLE RESPONSIBILITY FOR ANY INFERENCE DRAWN OR DECISION MADE IN CONNECTION WITH THE USE OF THIS RECORDED-DATA.

**REMARKS: RUN NUMBER 1**

Hole drilled with RCB bottom hole assembly (BHA) at 9-7/8" BS  
 Bit dropped using Mechanical Bit Release (MBR) prior to logging.  
 Drilled TD was 4443.7mbrf.  
 Drill pipe set at 3654.4mbrf.  
 Triple-combo run with upper part eccentered using bowsprings and lower part centralized using MCDs.  
 Fluid type was Sepeolite mud weighted with Barite to a density of 11.6ppg (1.39g/cc)  
 Depth recorded from drill floor; logs presented as-logged without depth corrections or shifts, as per client instructions.  
 All logs presented in wireline measured depth below rig floor (MDBRF).  
 Caliper opened during upward passes; closed inside pipe.  
 Hole size corrections made using caliper measurements for upward passes.  
 DSI run with P&S Mode in standard frequency, DDBHC mode; LD run in low-freq, UD run in std. freq.  
 AHC used from TD to 3710mbrf, then switched off to facilitate pipe entry; caliper closed at 3710mbrf.

RUN 1			RUN 2		
SERVICE ORDER #: PROGRAM VERSION: FLUID LEVEL:			SERVICE ORDER #: PROGRAM VERSION: FLUID LEVEL:		
19C0-187					
LOGGED INTERVAL	START	STOP	LOGGED INTERVAL	START	STOP

**EQUIPMENT DESCRIPTION**

RUN 1		RUN 2	
<b>SURFACE EQUIPMENT</b>			
GSR-U 6098 WITM (EDTS)-A			
<b>DOWNHOLE EQUIPMENT</b>			
LEH-QT	MDSB_EDTC Mud Tempe		47.09 48.41
AH-369	CTEM Gamma Ray		46.02 47.52 45.45
EDTC-B	EFTB DIAG TelStatus		47.09
EDTH-B 8303	EDTCB Ele		45.11

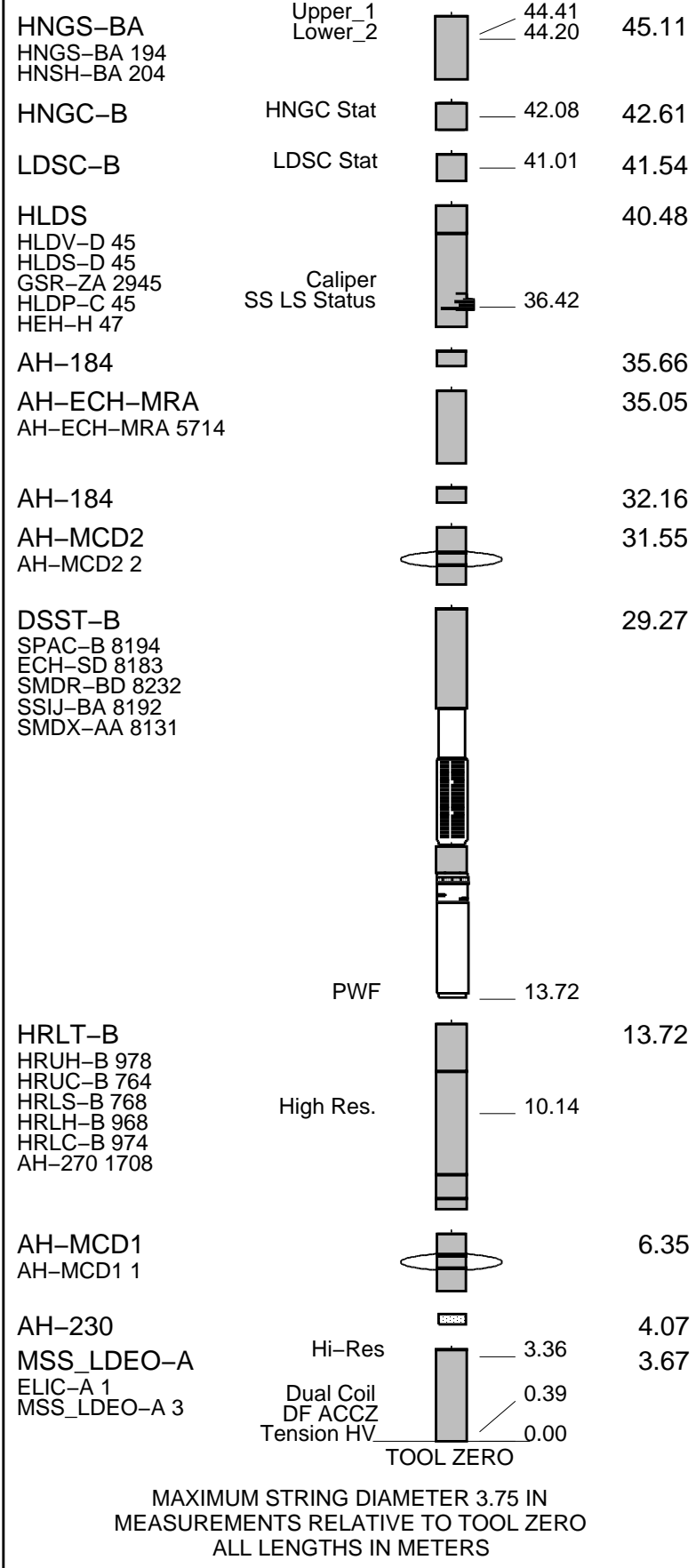

Kelly Bushing Elevation 0.0

Derrick Floor Elevation 0.0

Mean Sea Level 11.0

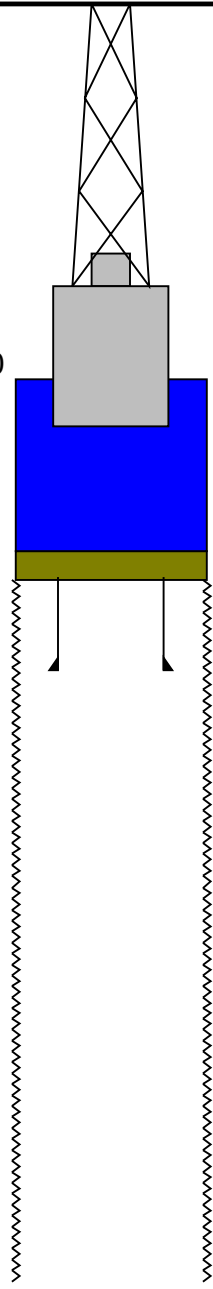

3579.50125

Sea Floor

3654.50125

Pipe (bit) depth

4443.75

TD = Driller

**Schlumberger**

**Main Pass  
1:200 Scale**

MAXIS Field Log

**Output DLIS Files**

DEFAULT	MSS_LDEO_HRLA_DSI_017LUP	FN:11	PRODUCER	17-Aug-2017 21:52	4441.7 M	3542.7 M
RTB	MSS_LDEO_HRLA_DSI_017LUP	FN:12	PRODUCER	17-Aug-2017 21:52	4441.7 M	3542.7 M

**OP System Version: 19C0-187**

MSS_LDEO-A	19C0-187	HRLT-B	19C0-187
DSST-B	19C0-187	HLDS	19C0-187
LDSC-B	19C0-187	HNGC-B	19C0-187
HNGS-BA	19C0-187	EDTC-B	SKK-5169-EDTCB

**PIP SUMMARY**

Time Mark Every 60 S

HNGS Spectroscopy Gamma Ray

HNGS Spectroscopy Gamma Ray (HSGR)  
(GAPI) 0 100

Area1  
From HCGR to HSGR

HNGS Borehole Potassium (HBHK)  
-0.05 (-----) 0.05

HNGS Computed Gamma Ray (HCGR)  
(GAPI) 0 100

Calibrated  
Downhole  
Force  
(CDF)  
(LBF)  
3000 0

HNGS Uranium (HURA)  
(PPM) -5 10

HLDS Caliper (LCAL)  
(IN) 0 20

Tension  
(TENS)  
(LBF)  
10000 0

HNGS Thorium (HTHO)  
(PPM) 5 25

HNGS Potassium (HFK)  
-0.01 (-----) 0.04

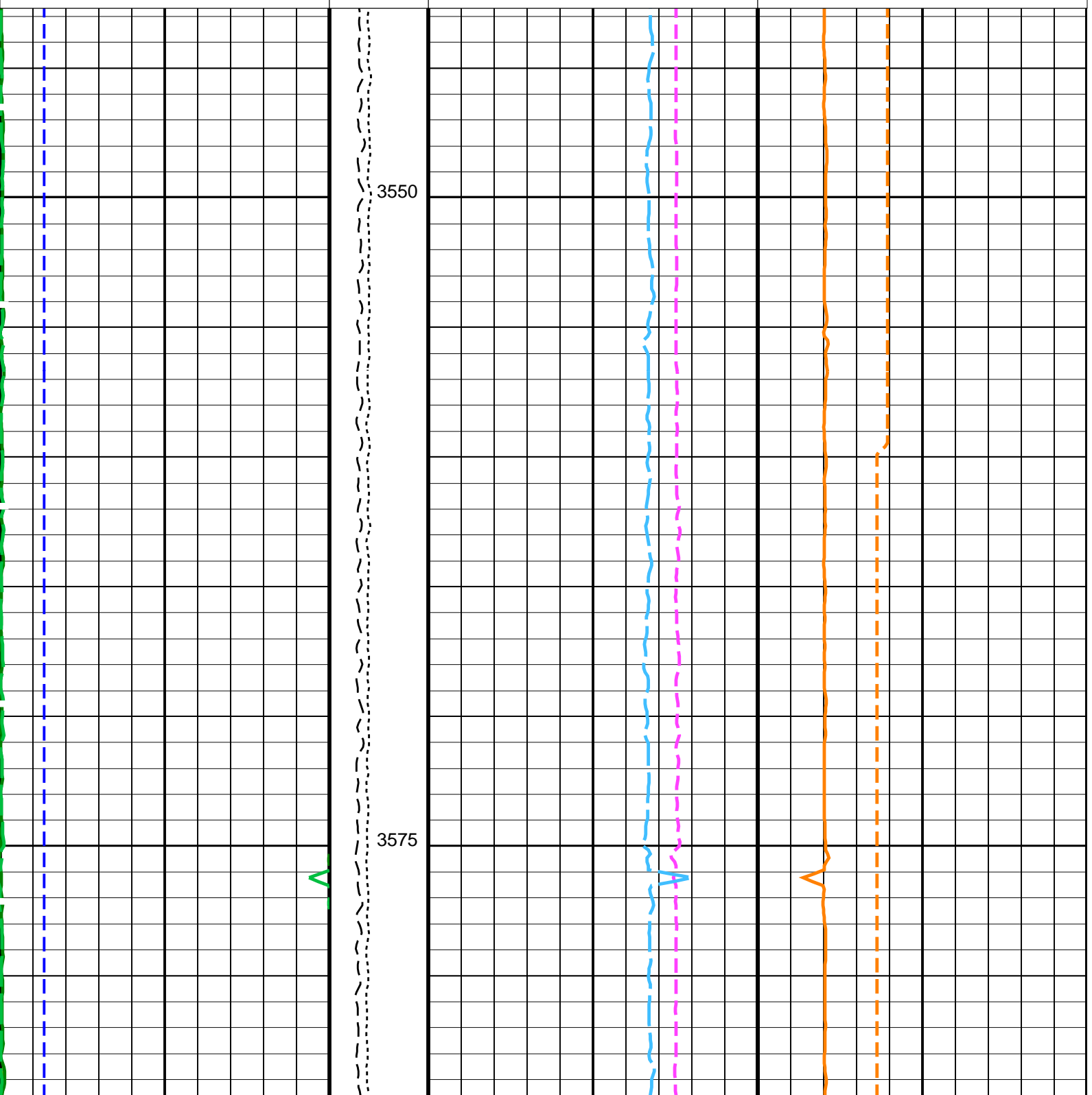

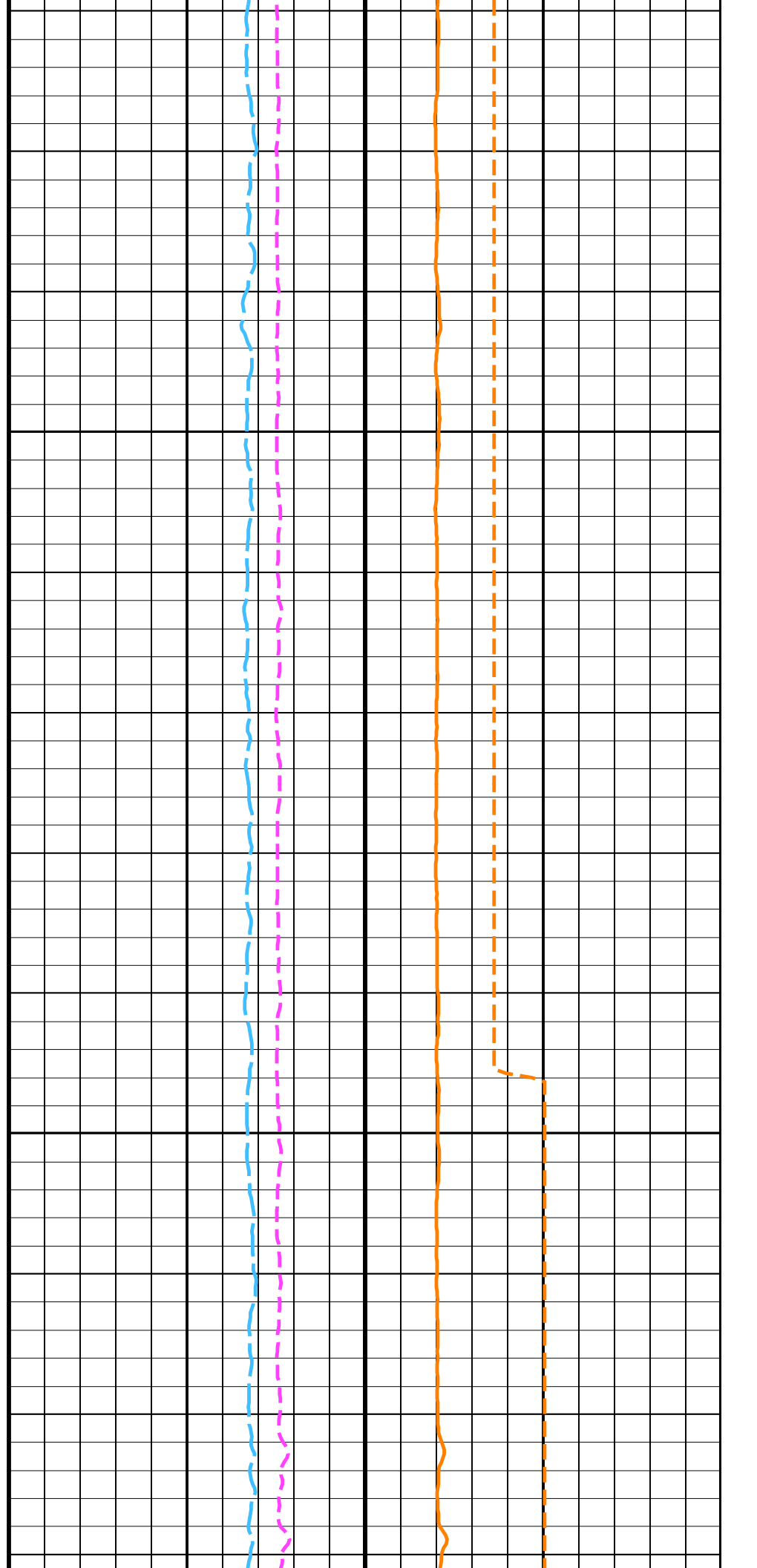
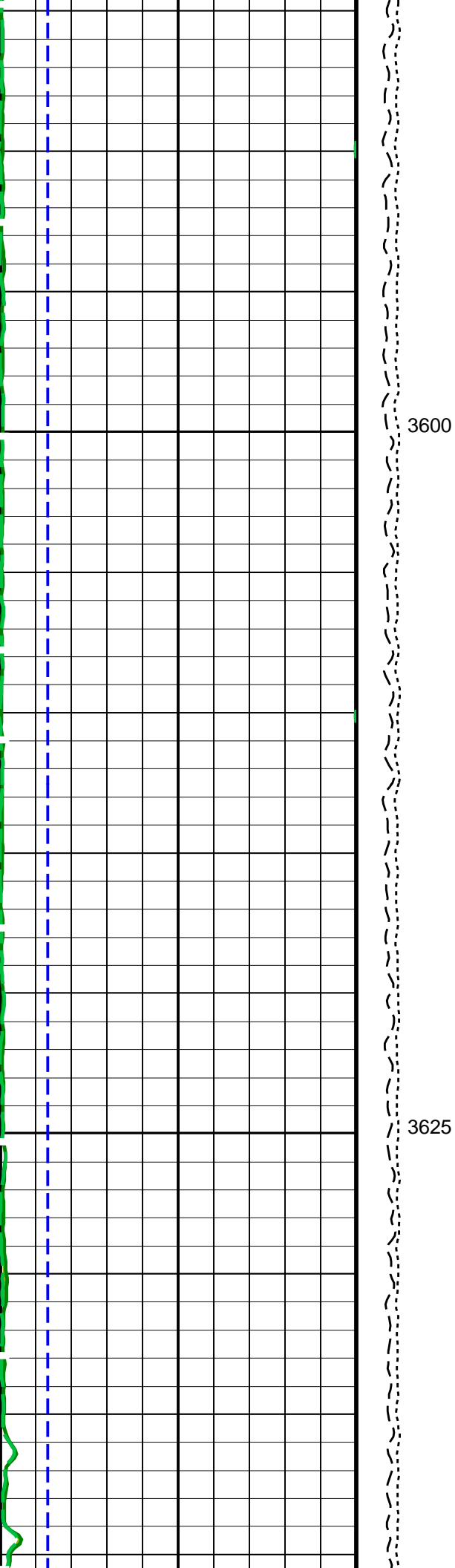

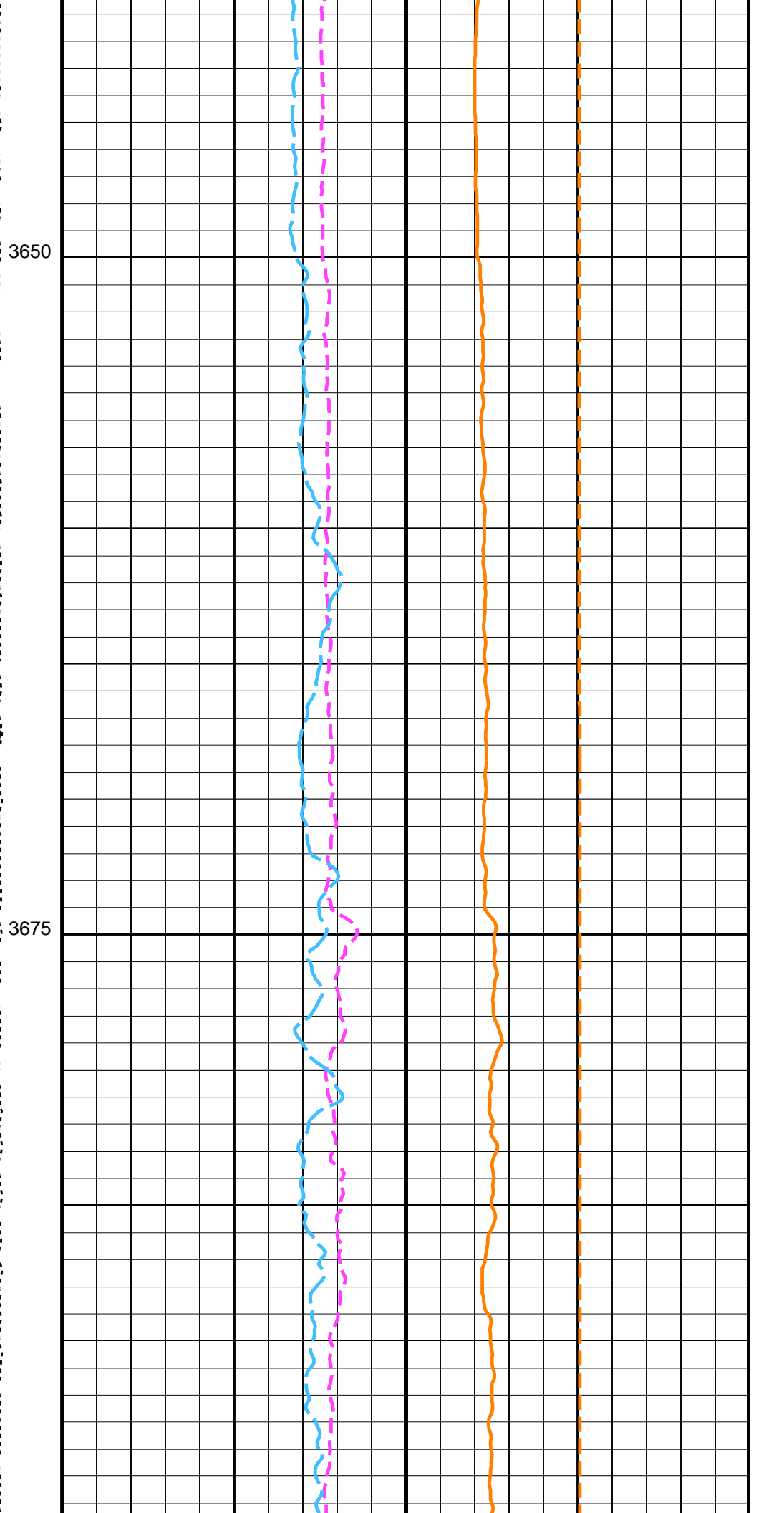
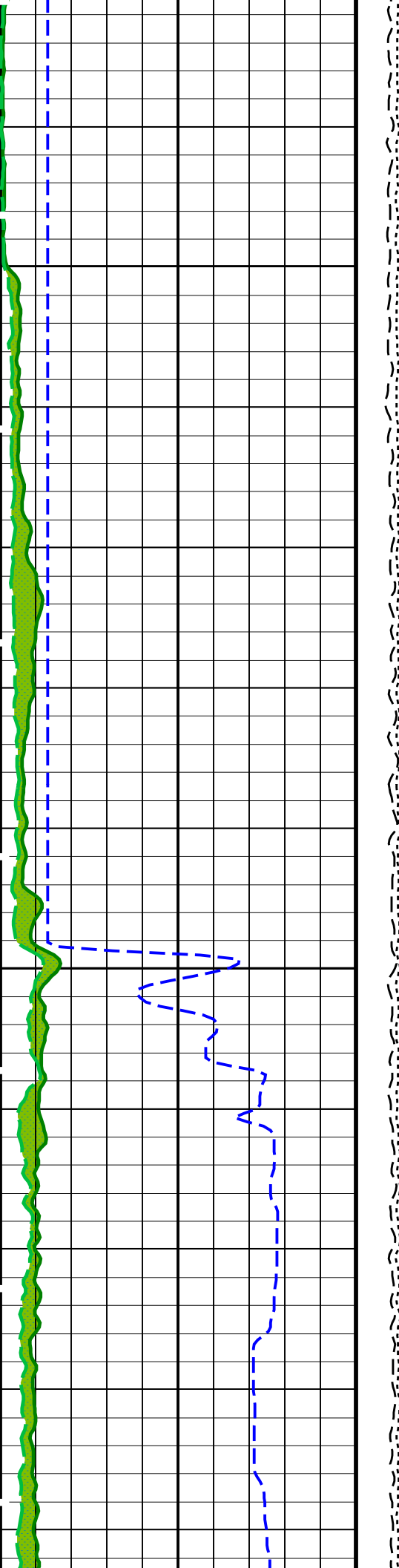



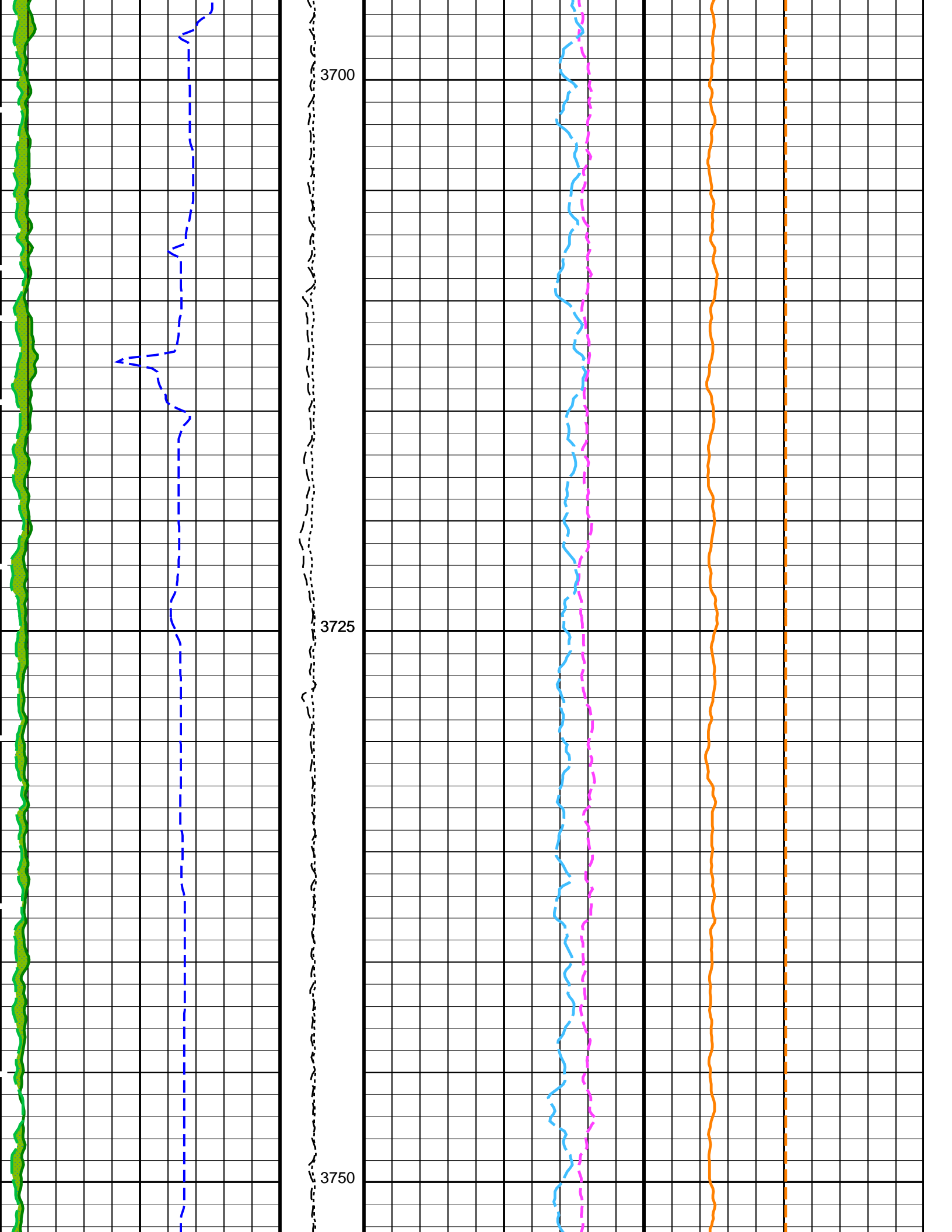

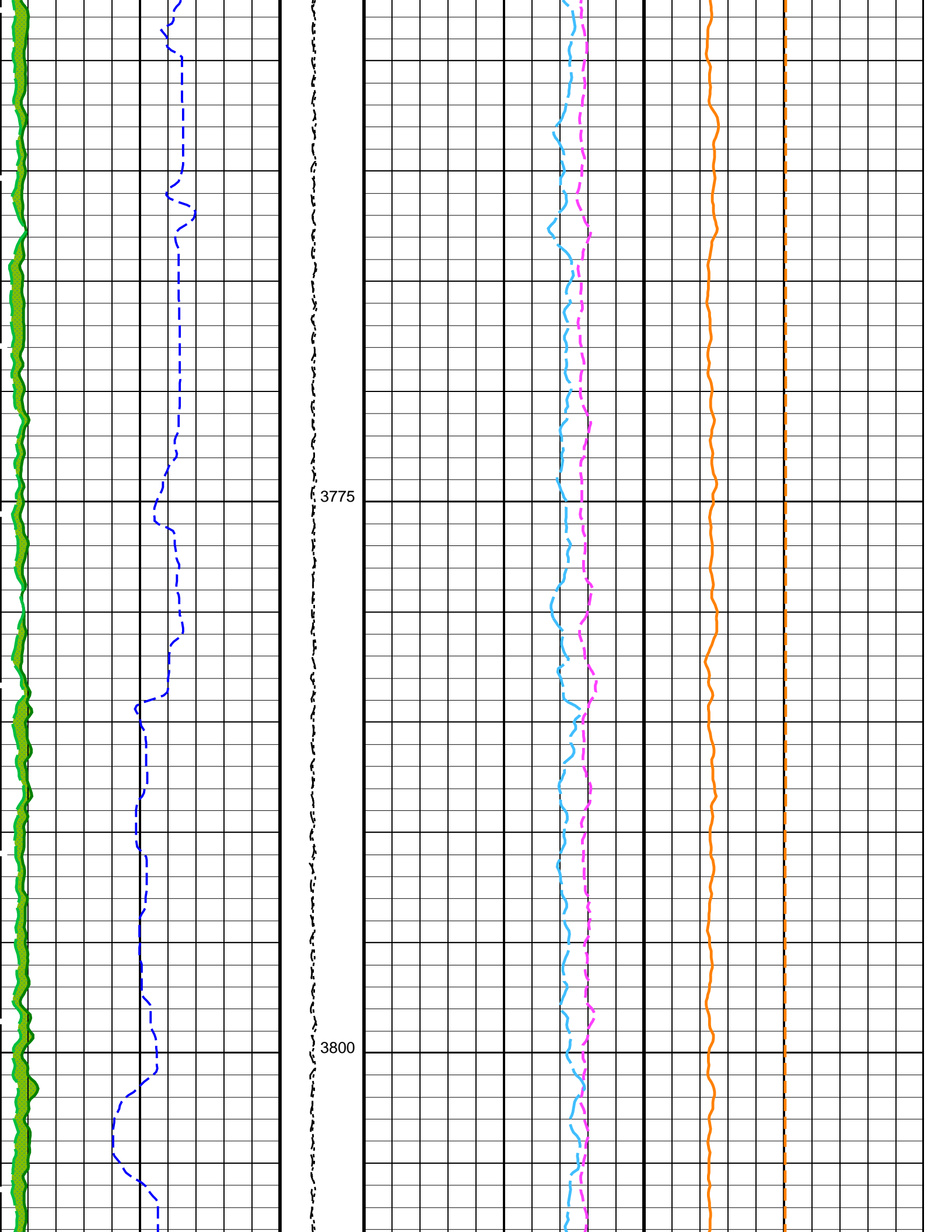

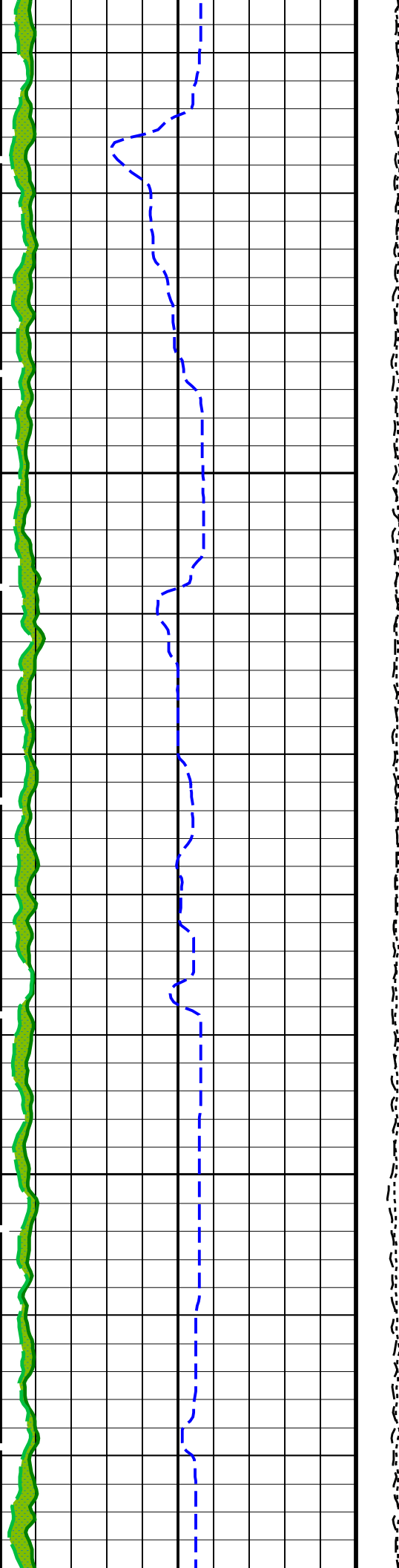

3825  
3850

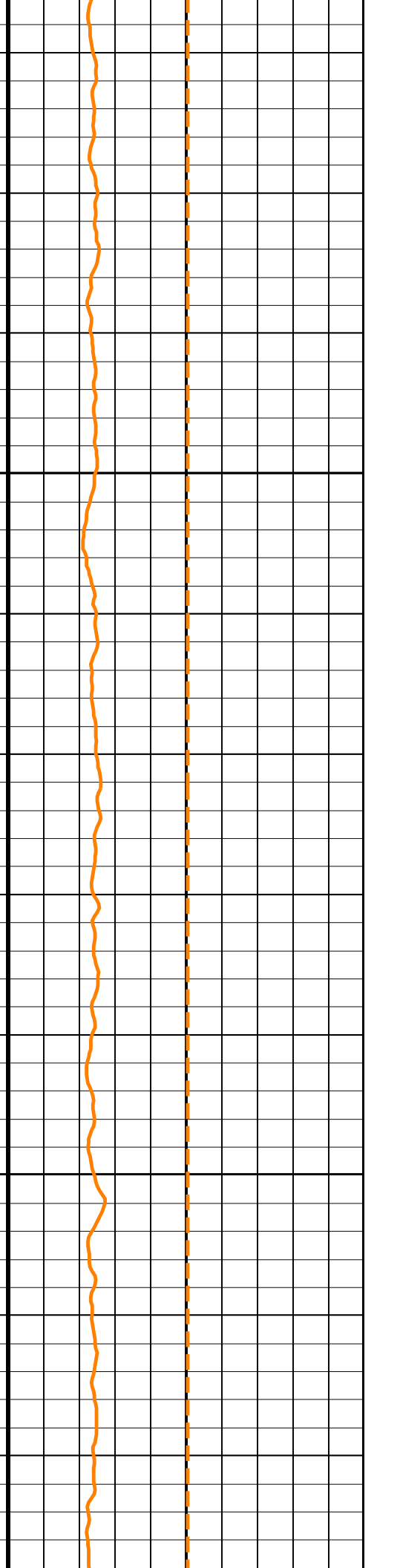
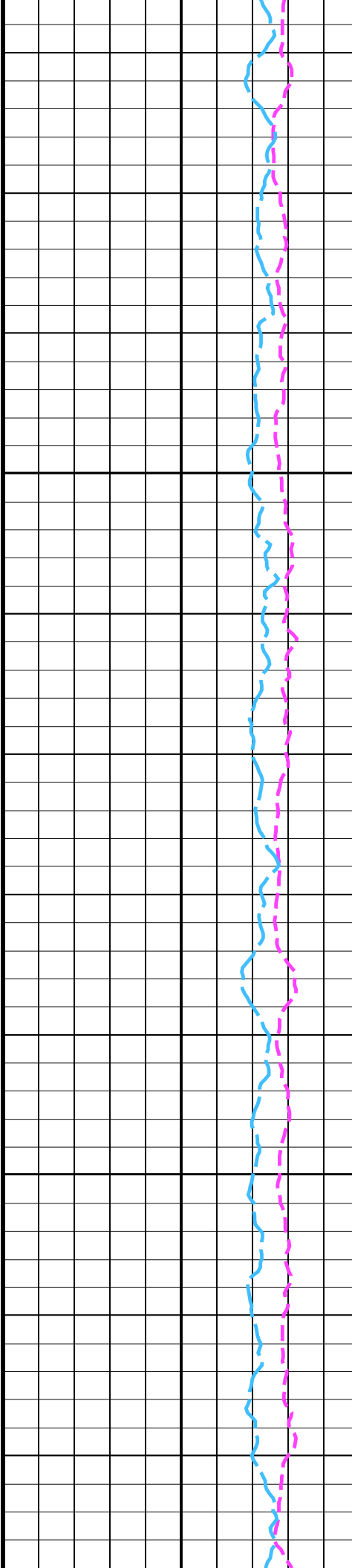

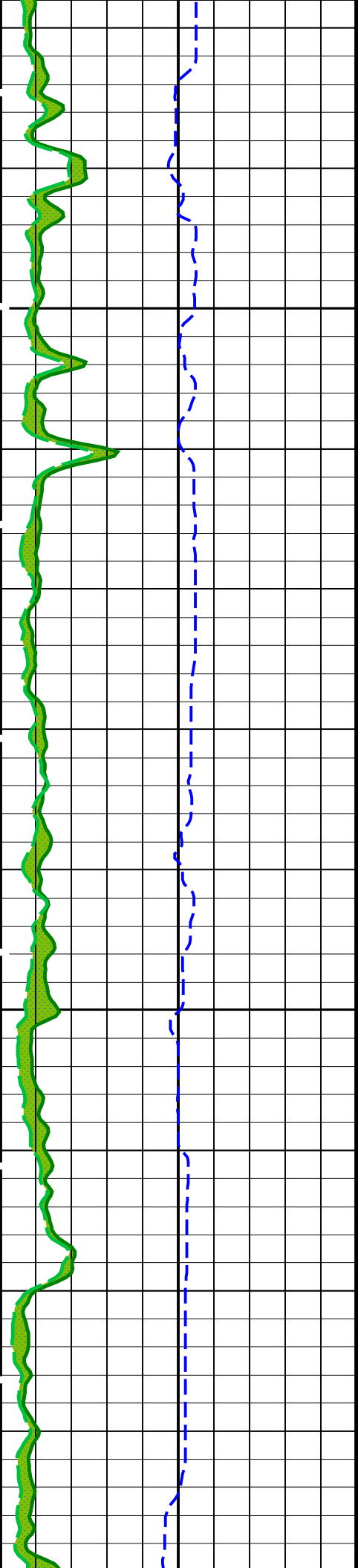

3875

3900

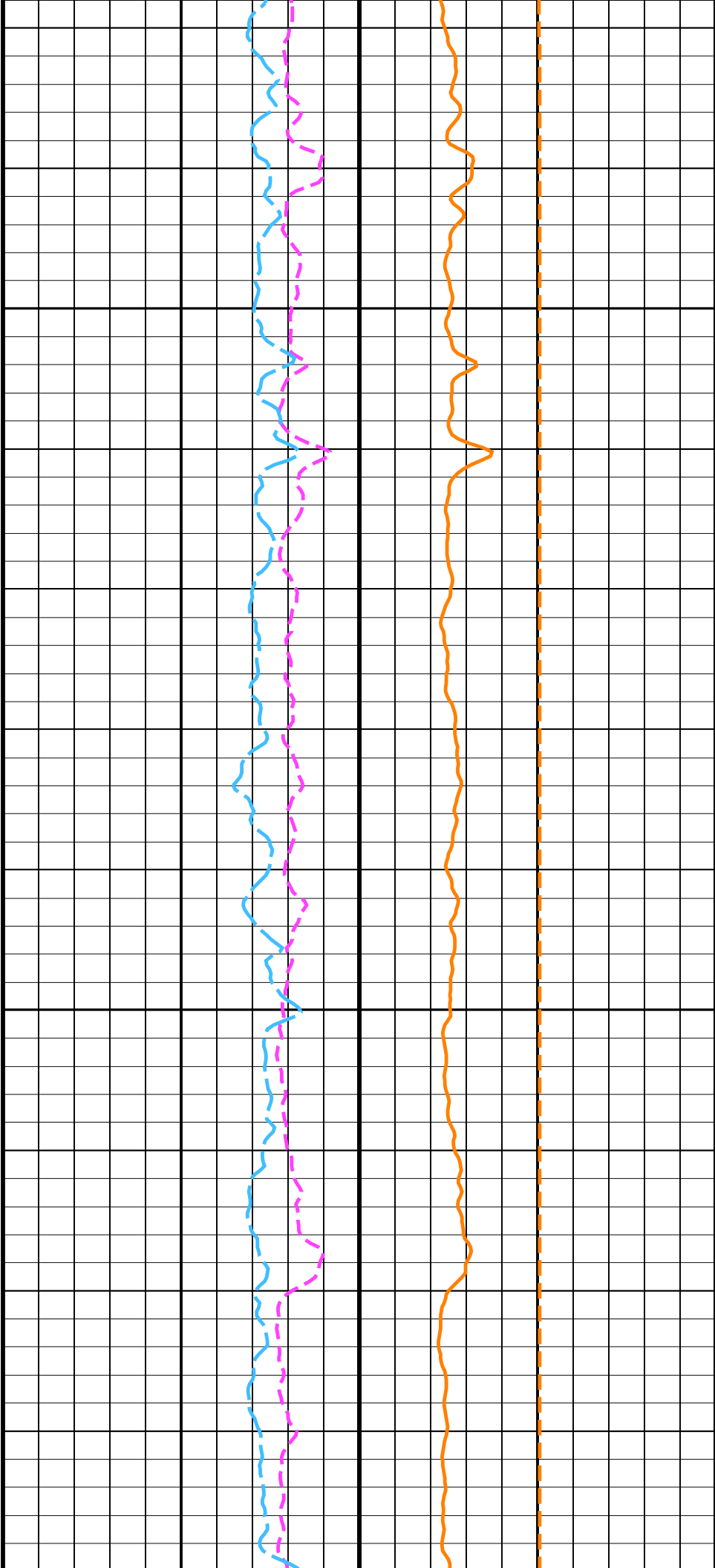

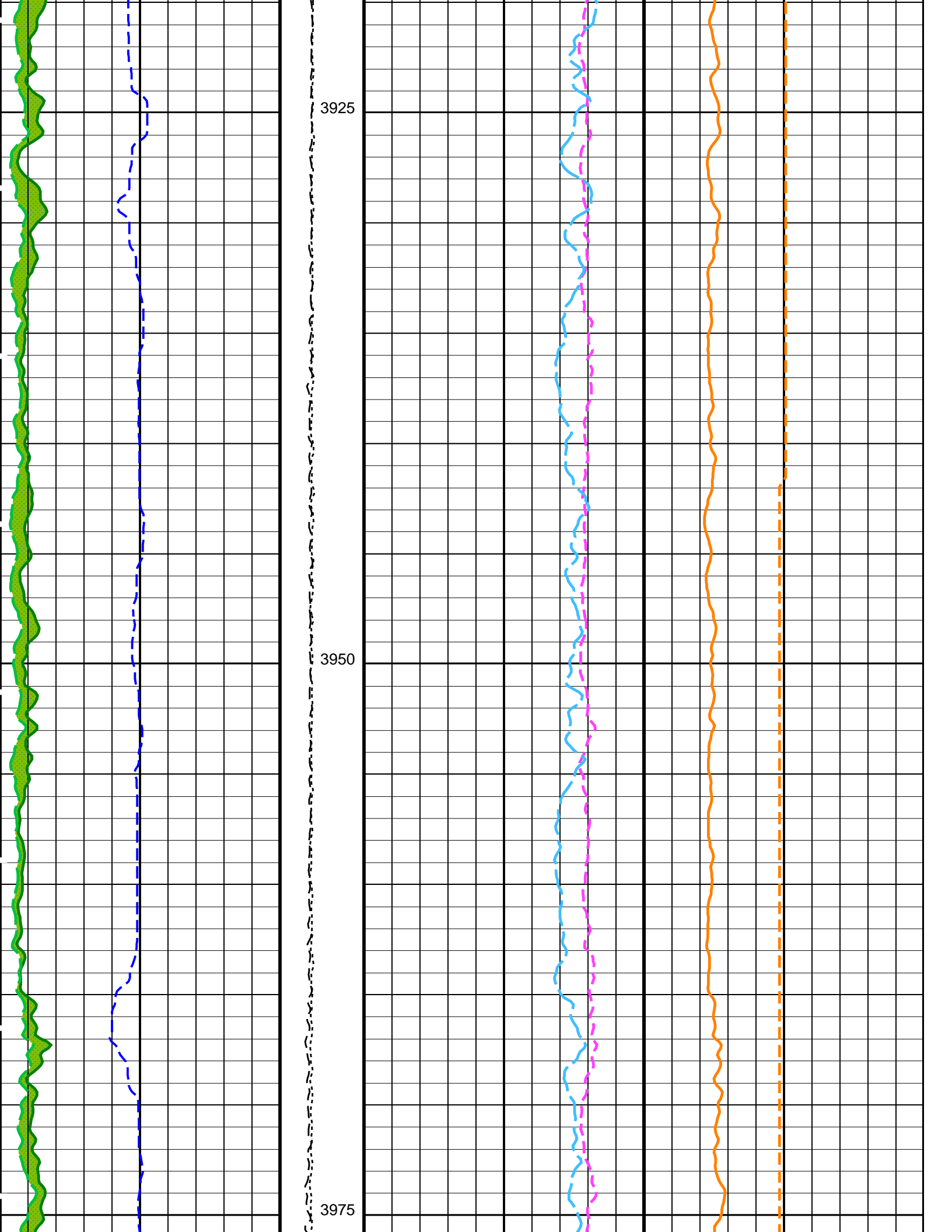

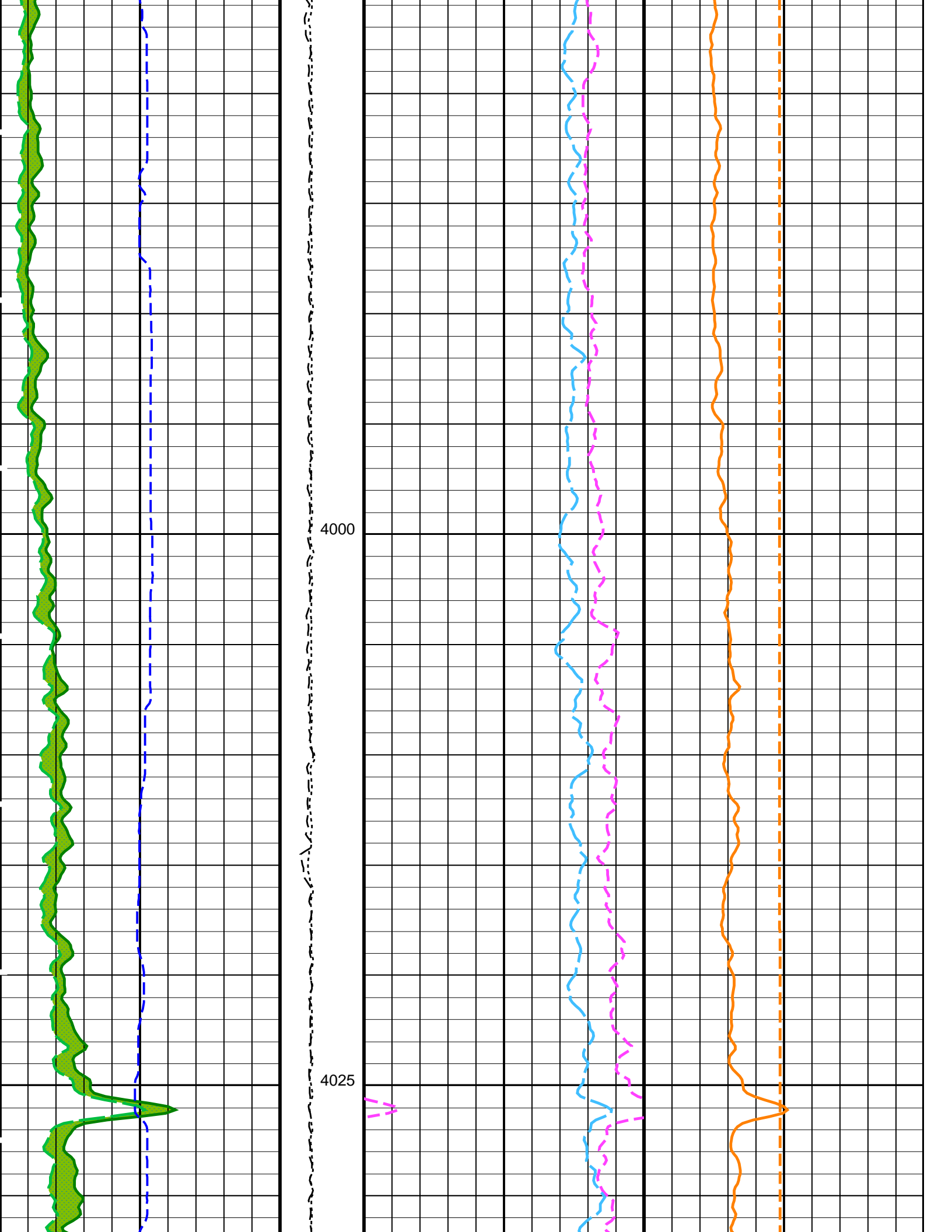

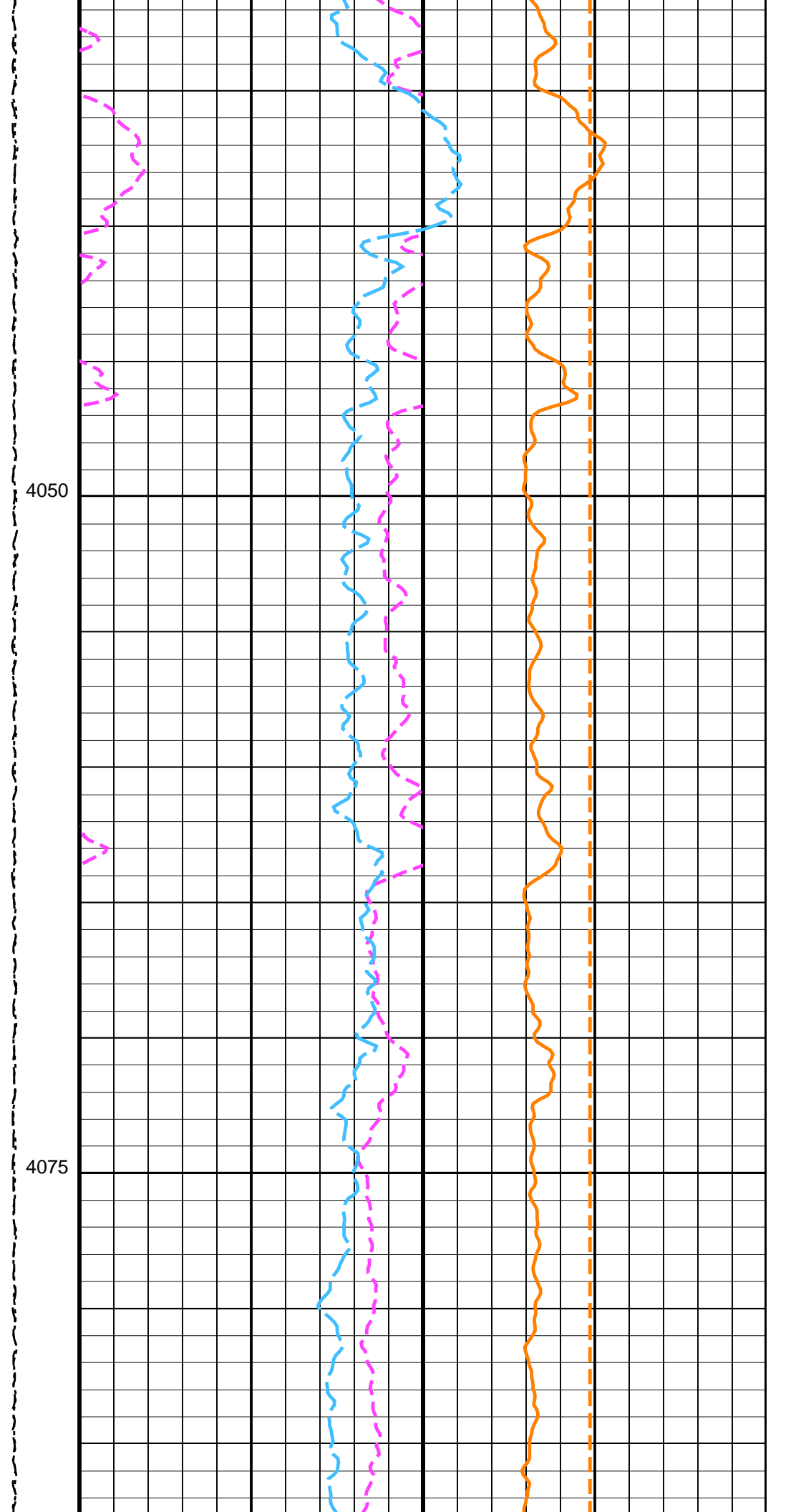
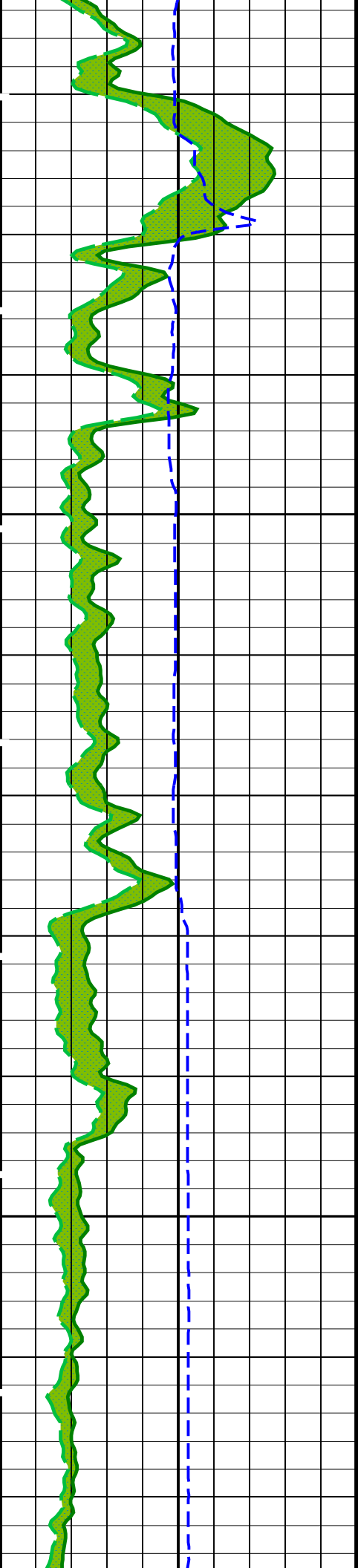

4050

4075

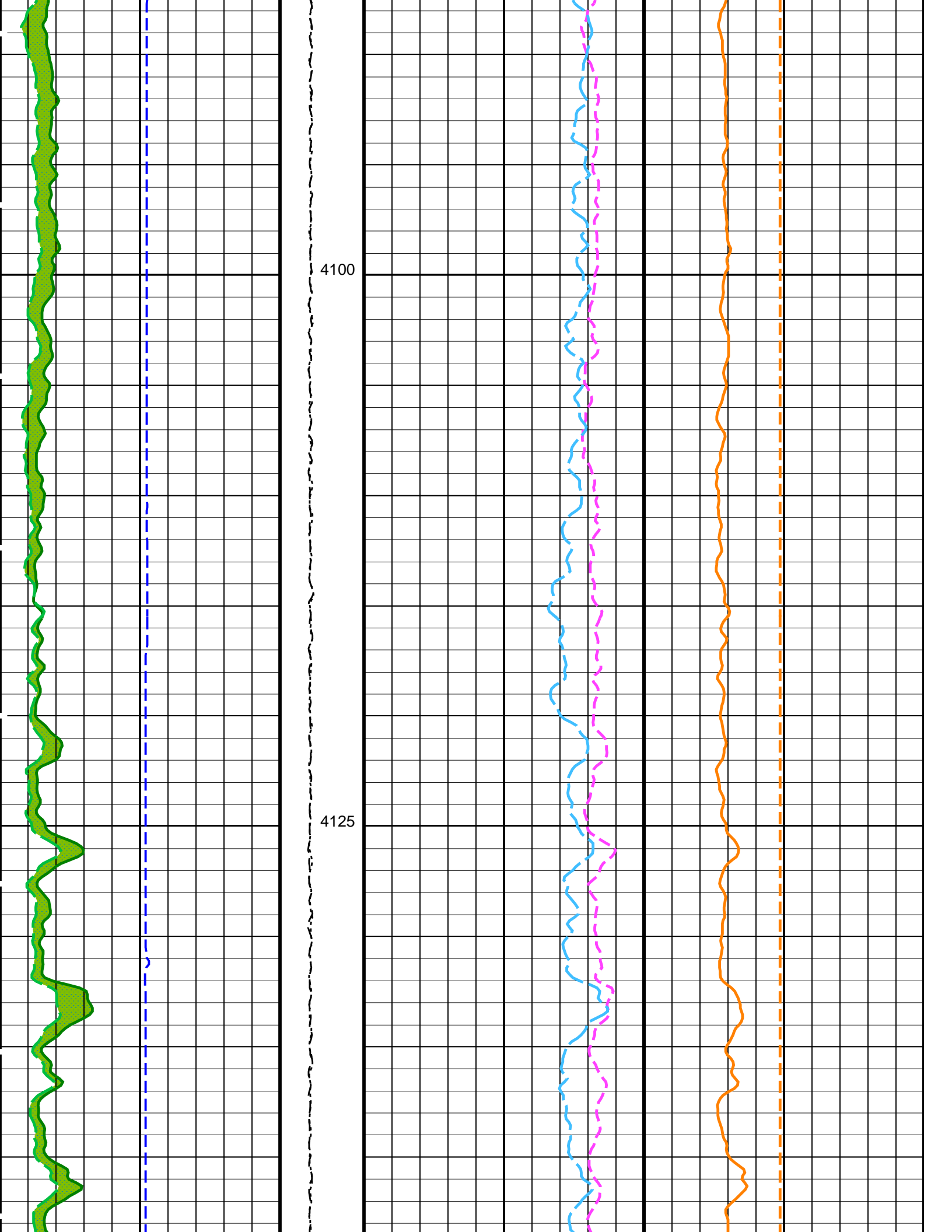



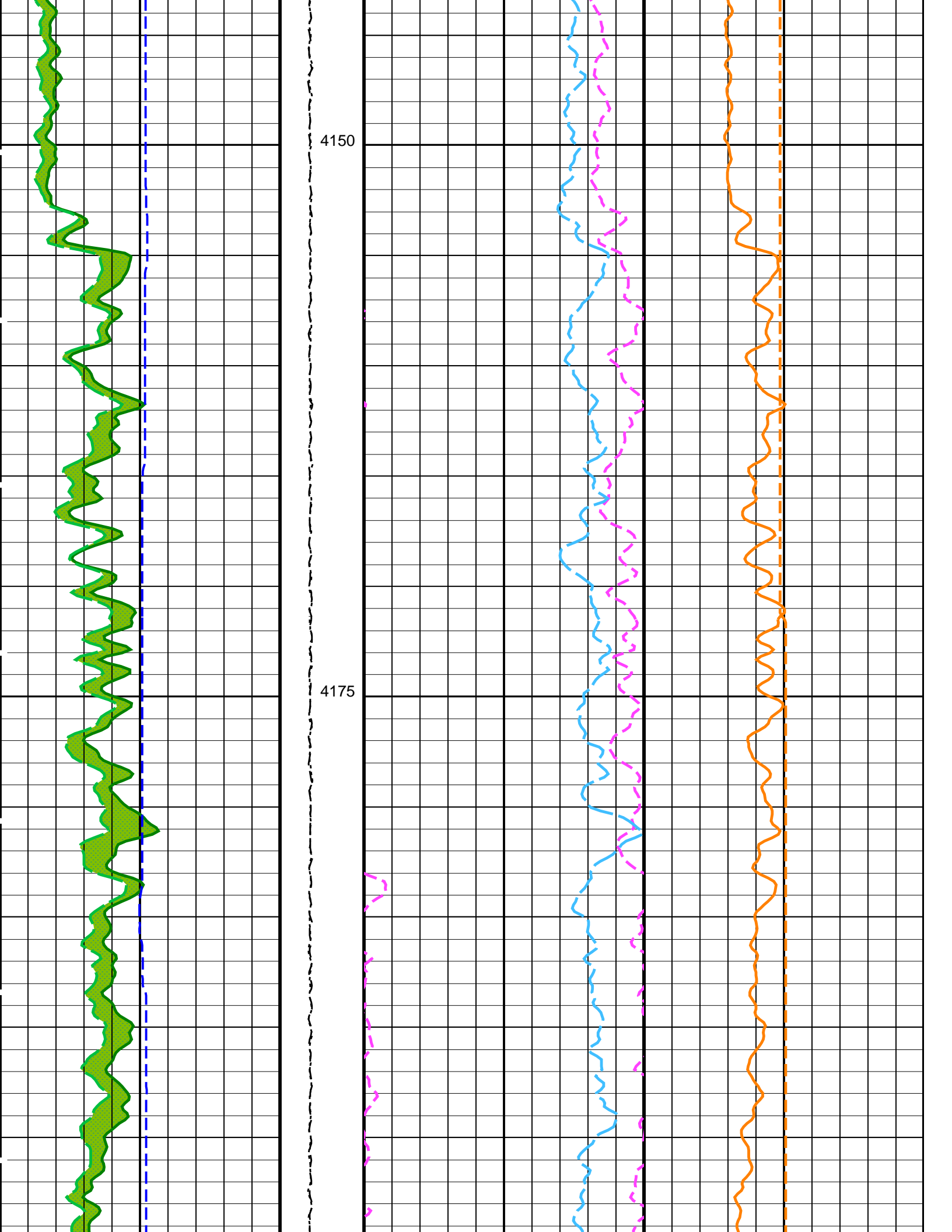

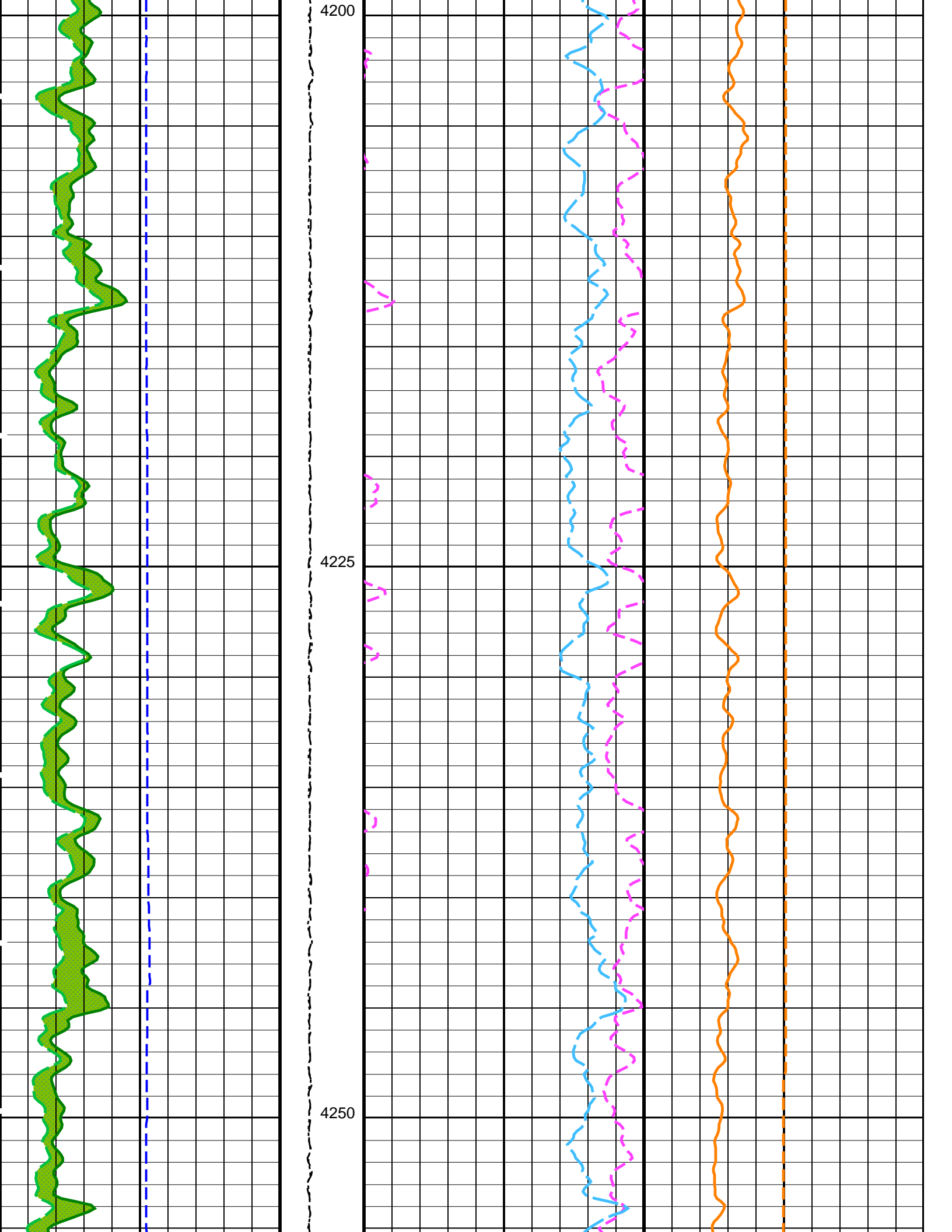

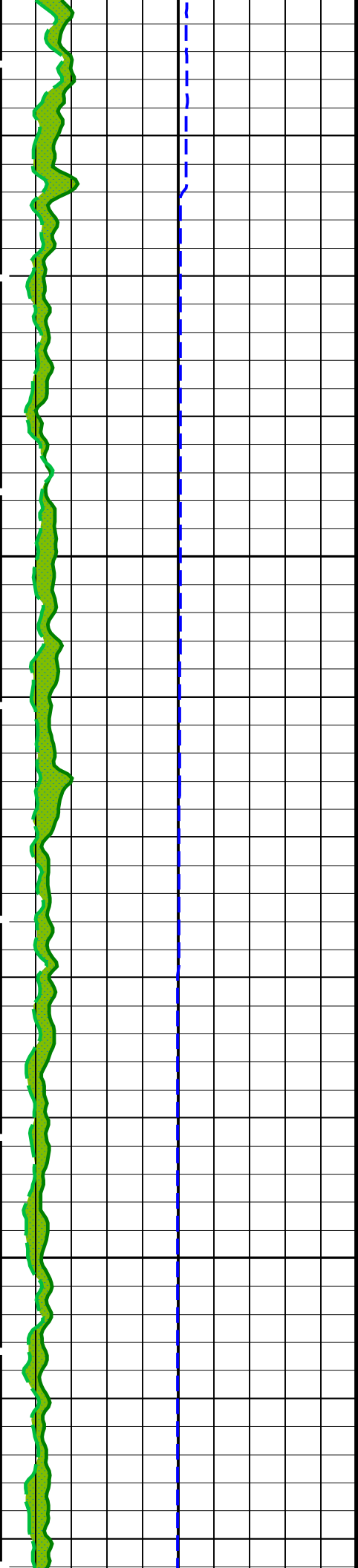

4275  
4300

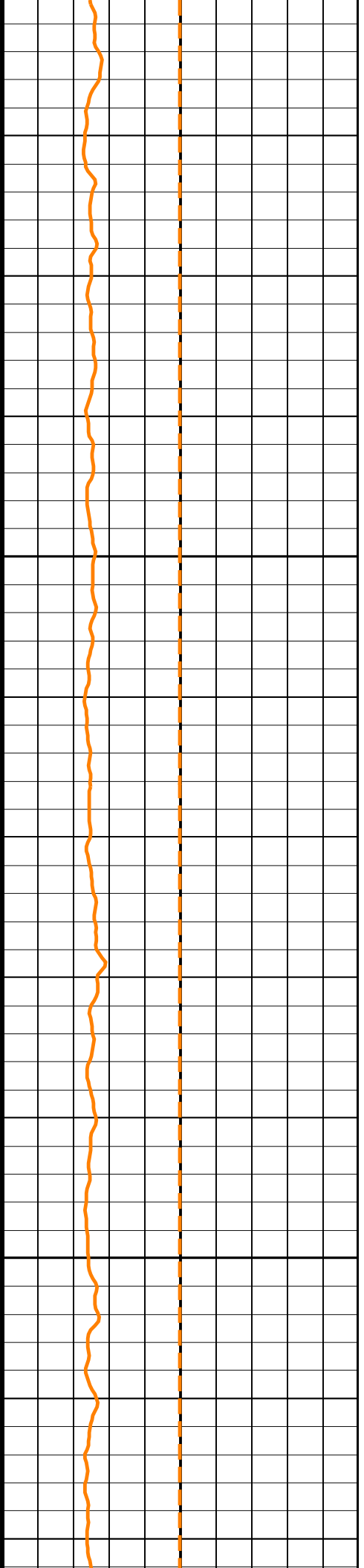
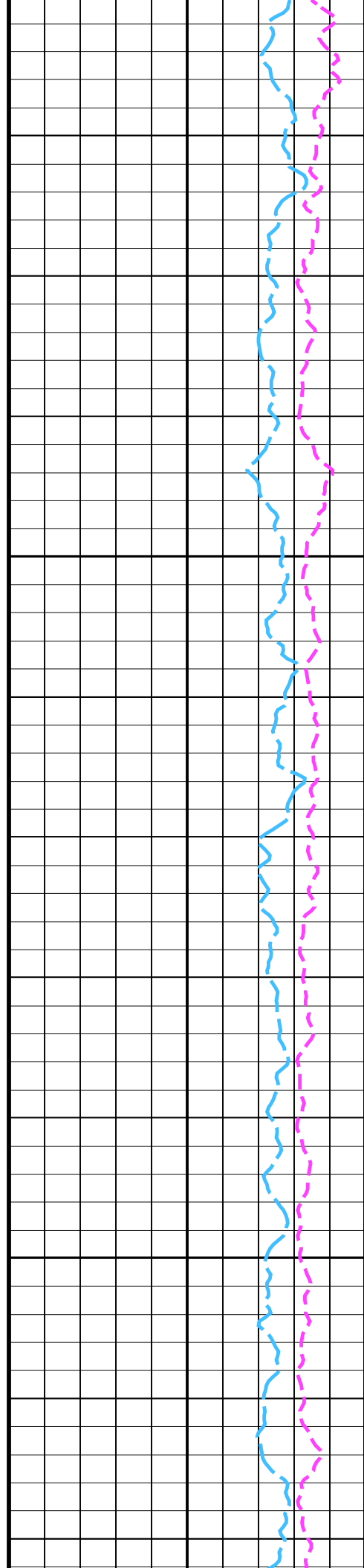

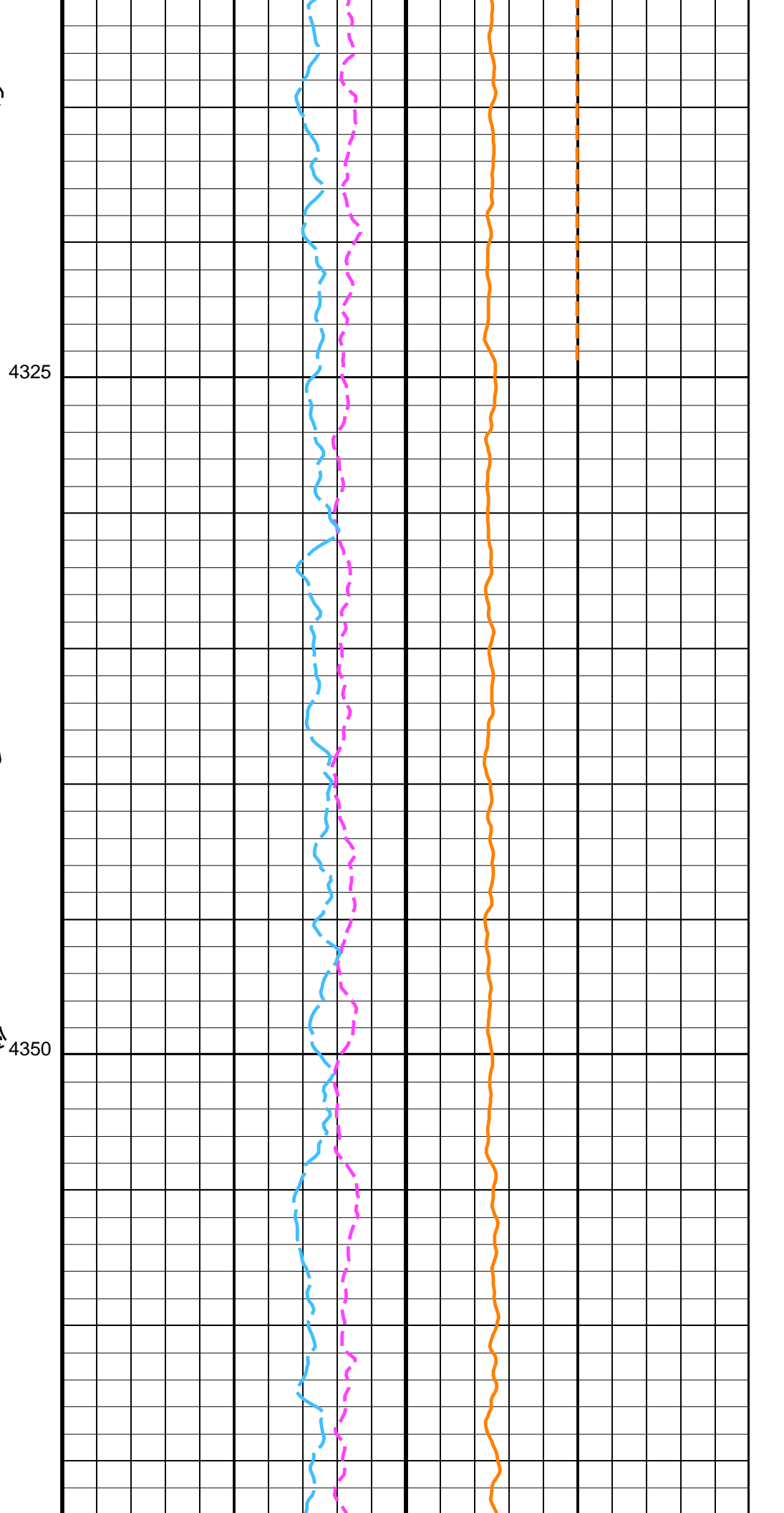
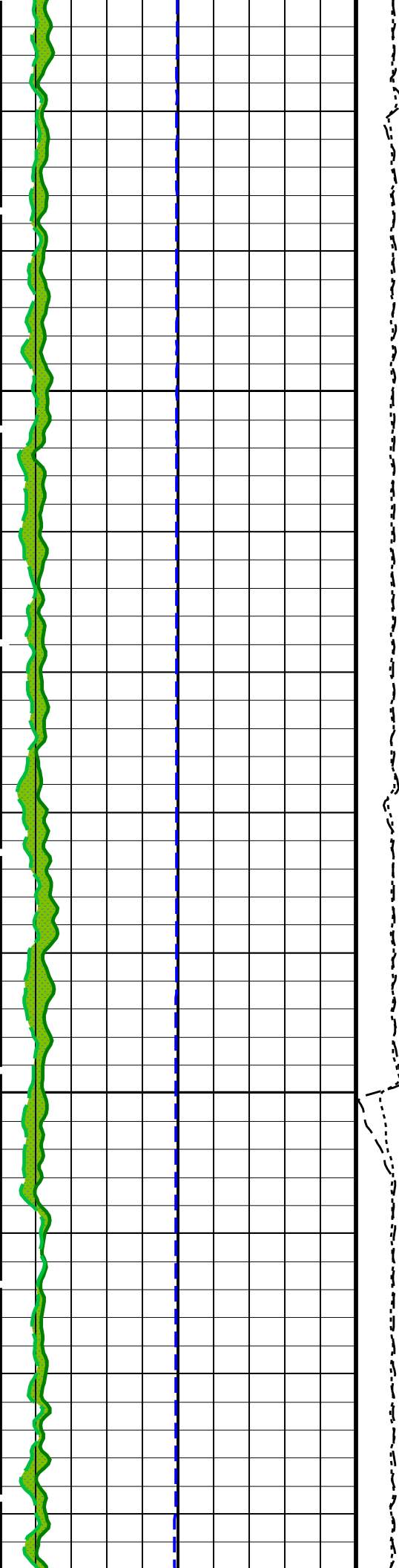

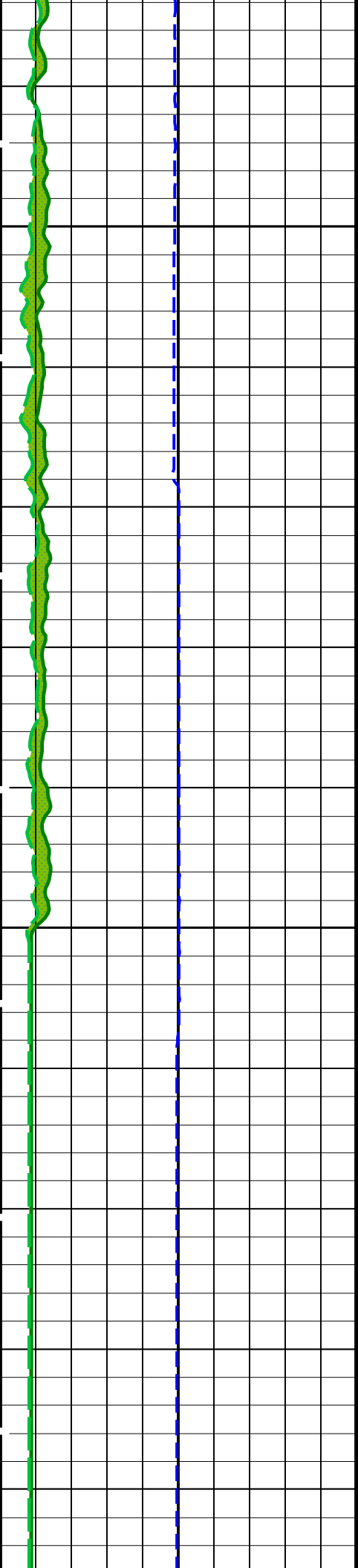

4375  
4400

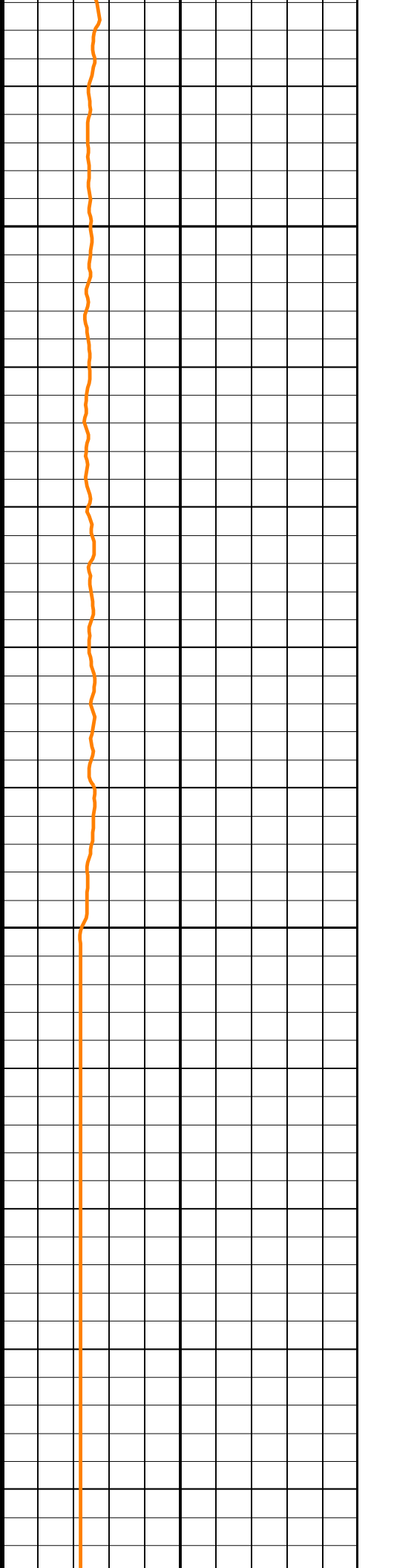
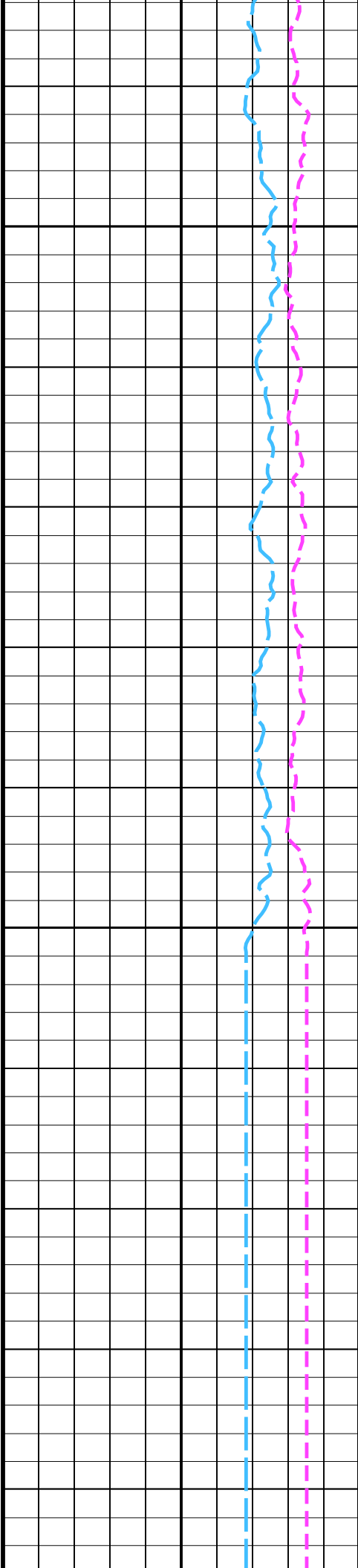

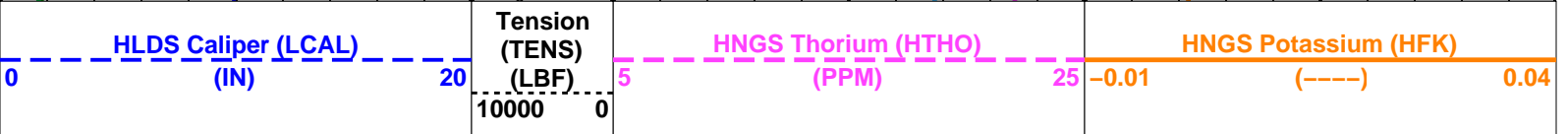
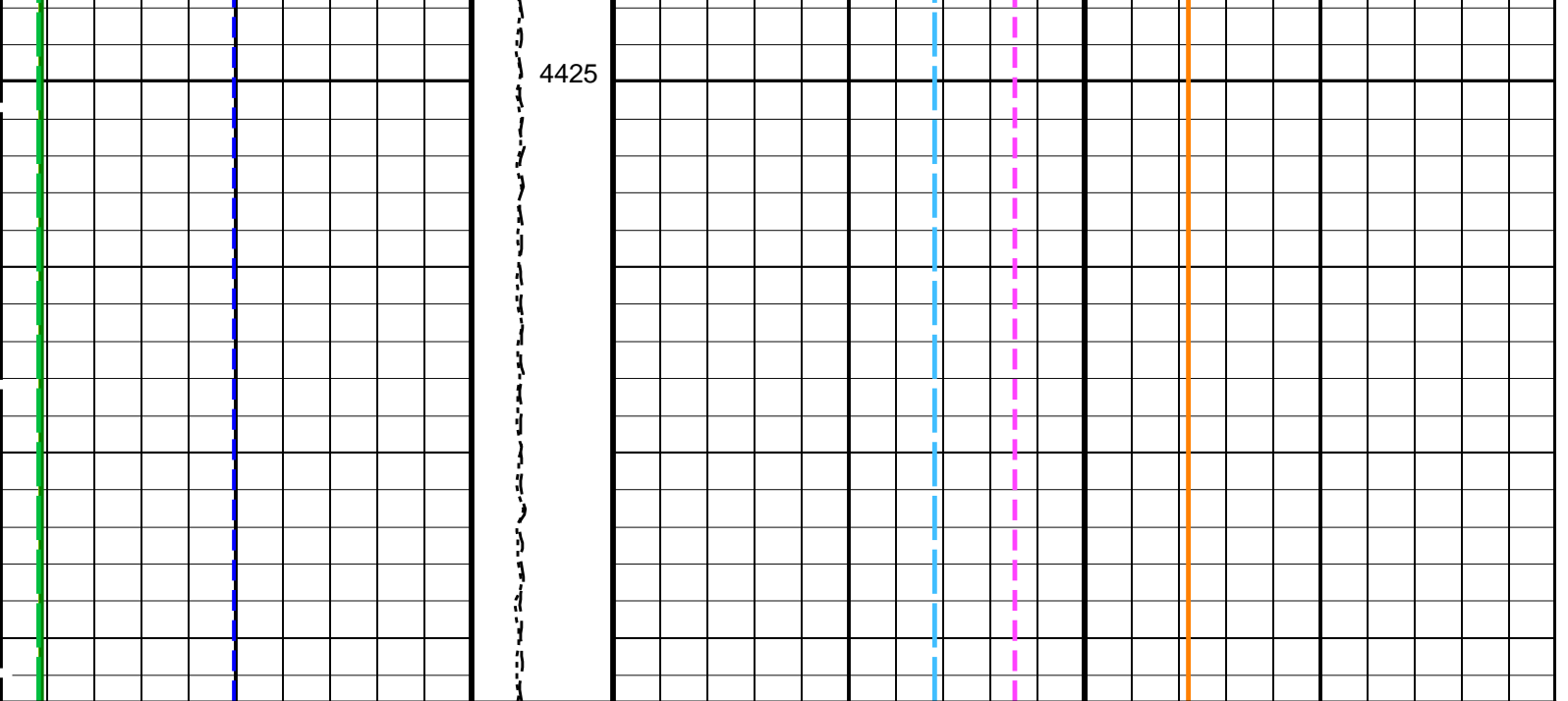

PIP SUMMARY

Time Mark Every 60 S

Parameters

DLIS Name	Description	Value	
BHS	HRLT-B: High Resolution Laterolog Array - B		
BHS	Borehole Status	OPEN	
GCSE	Generalized Caliper Selection	LCAL	
DSST-B: Dipole Shear Imager - B			
BHS	Borehole Status	OPEN	
GCSE	Generalized Caliper Selection	LCAL	
HNGS-BA: Hostile Natural Gamma Ray Sonde			
BAR1	HNGS Detector 1 Barite Constant	1	
BAR2	HNGS Detector 2 Barite Constant	1	
BHK	HNGS Borehole Potassium Correction Concentration	0	
BHS	Borehole Status	OPEN	
CSD1	Inner Casing Outer Diameter	0	IN
CSD2	Outer Casing Outer Diameter	0	IN
CSW1	Inner Casing Weight	0	LB/F
CSW2	Outer Casing Weight	0	LB/F
DBCC	HNGS Barite Constant Correction Flag	NONE	
GCSE	Generalized Caliper Selection	LCAL	
H1P	HNGS Detector 1 Allow/Disallow In Processing	ALLOW	
H2P	HNGS Detector 2 Allow/Disallow In Processing	ALLOW	
HABK	HNGS Borehole Potassium Running Average	0.000319862	
HALF	HNGS Alpha Filter Length	60	IN
HCRB	HNGS Apply Borehole Potassium Correction	NONE	
HMWM	Mud Weighting Material	BARI	
HNPE	HNGS Processing Enable	YES	
S1BI	HNGS Detector 1 Calibration Bismuth Count Rate	1.3	CPS
S2BI	HNGS Detector 2 Calibration Bismuth Count Rate	0.0	CPS

S2BI	HNGS Detector 2 Calibration Bismuth Count Rate	1.3	CPS
SGRC	HNGS Standard Gamma-Ray Correction Flag	YES	
TPOS	Tool Position	ECCE	
VBA1	HNGS Detector 1 Variable Barite Factor Running Average	0.942687	
VBA2	HNGS Detector 2 Variable Barite Factor Running Average	0.977945	
EDTC-B: Enhanced DTS Cartridge			
BHS	Borehole Status	OPEN	
GCSE	Generalized Caliper Selection	LCAL	
System and Miscellaneous			
BS	Bit Size	9.875	IN
DFD	Drilling Fluid Density	1.39	G/C3

Format: HNGSYields    Vertical Scale: 1:200    Graphics File Created: 17-Aug-2017 21:52

<b>OP System Version: 19C0-187</b>			
MSS_LDEO-A	19C0-187	HRLT-B	19C0-187
DSST-B	19C0-187	HLDS	19C0-187
LDSC-B	19C0-187	HNGC-B	19C0-187
HNGS-BA	19C0-187	EDTC-B	SKK-5169-EDTCB

<b>Output DLIS Files</b>					
DEFAULT	MSS_LDEO_HRLA_DSI_017LUP	FN:11	PRODUCER	17-Aug-2017 21:52	
RTB	MSS_LDEO_HRLA_DSI_017LUP	FN:12	PRODUCER	17-Aug-2017 21:52	

<b>Output DLIS Files</b>					
DEFAULT	MSS_LDEO_HRLA_DSI_017LUP	FN:11	PRODUCER	17-Aug-2017 21:52	4441.7 M    3542.7 M
RTB	MSS_LDEO_HRLA_DSI_017LUP	FN:12	PRODUCER	17-Aug-2017 21:52	4441.7 M    3542.7 M

<b>OP System Version: 19C0-187</b>					
MSS_LDEO-A	19C0-187	HRLT-B	19C0-187		
DSST-B	19C0-187	HLDS	19C0-187		
LDSC-B	19C0-187	HNGC-B	19C0-187		
HNGS-BA	19C0-187	EDTC-B	SKK-5169-EDTCB		

**PIP SUMMARY**

Time Mark Every 60 S

		<b>HRLT True Resistivity (RT_HRLT)</b>			
		0.2	(OHMM)	20	
		<b>HRLT Resistivity 1 (RLA1)</b>			
		0.2	(OHMM)	20	
		<b>HRLT Resistivity 2 (RLA2)</b>			
		0.2	(OHMM)	20	
		<b>HRLT Resistivity 3 (RLA3)</b>		<b>HLDS Bulk Density Correction (DRH)</b>	
		0.2	(OHMM)	20	-0.25 (G/C3)    0.25
<b>HNGS Spectroscopy Gamma Ray (HSGR)</b>		<b>HRLT Resistivity 5 (RLA5)</b>		<b>HLDS Bulk Density (RHOM)</b>	
0	(GAPI)    100	0.2	(OHMM)	20	0 (G/C3)    4
		<b>HRLT Resistivity 4 (RLA4)</b>		<b>HLDS Long Spaced Photoelectric Effect (PEFL)</b>	
		0.2	(OHMM)	20	0 (-----)    10

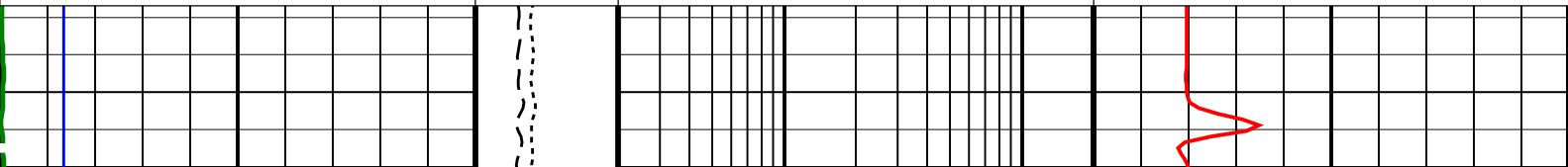

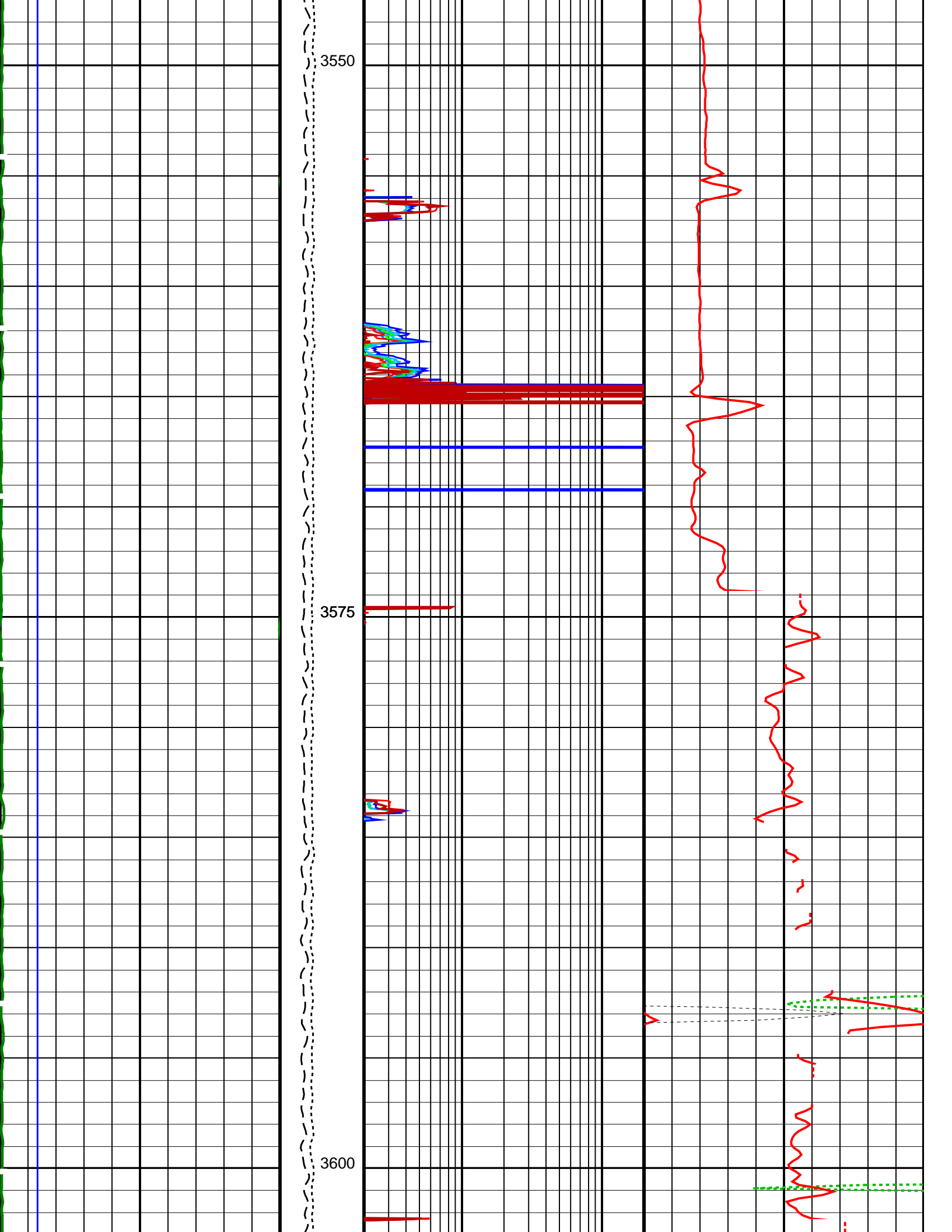





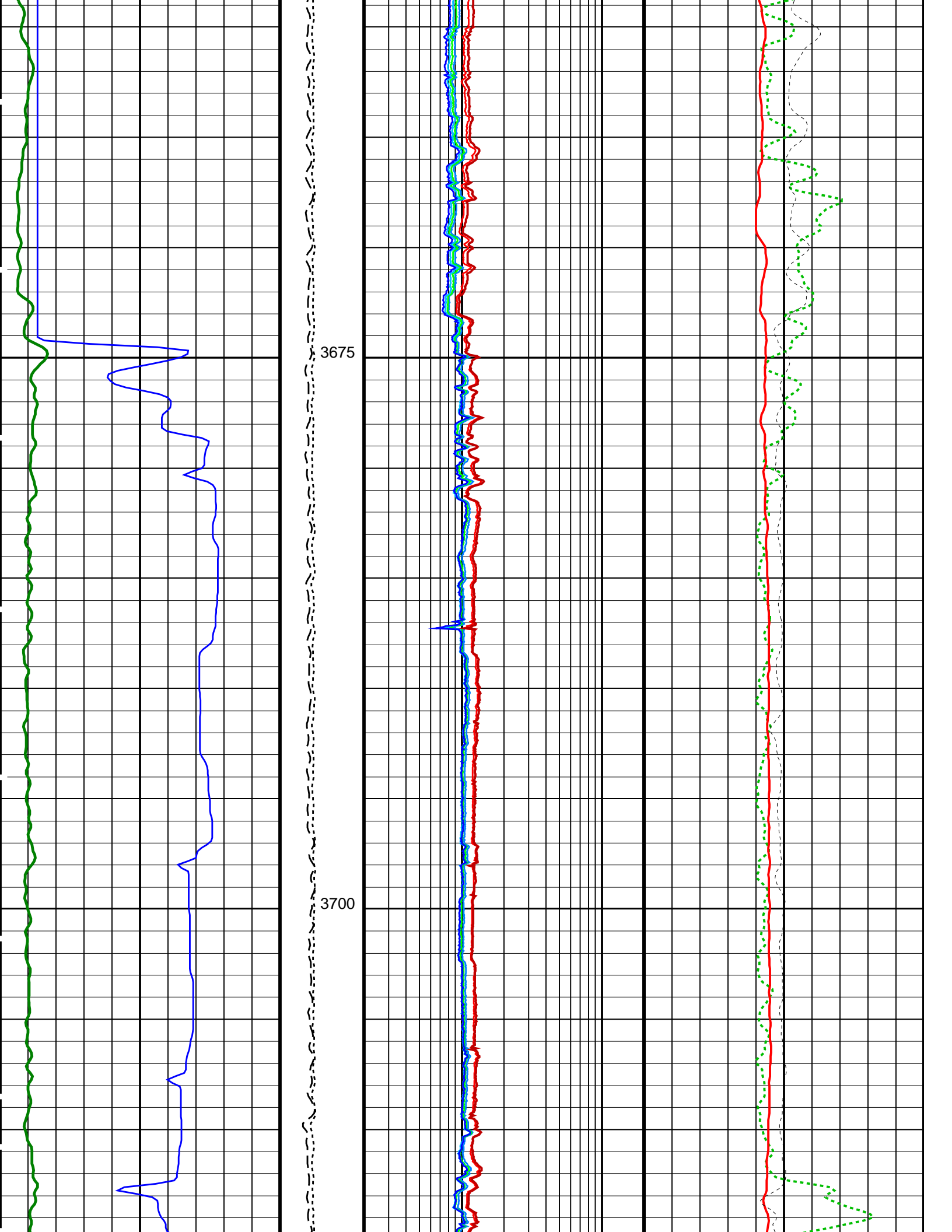

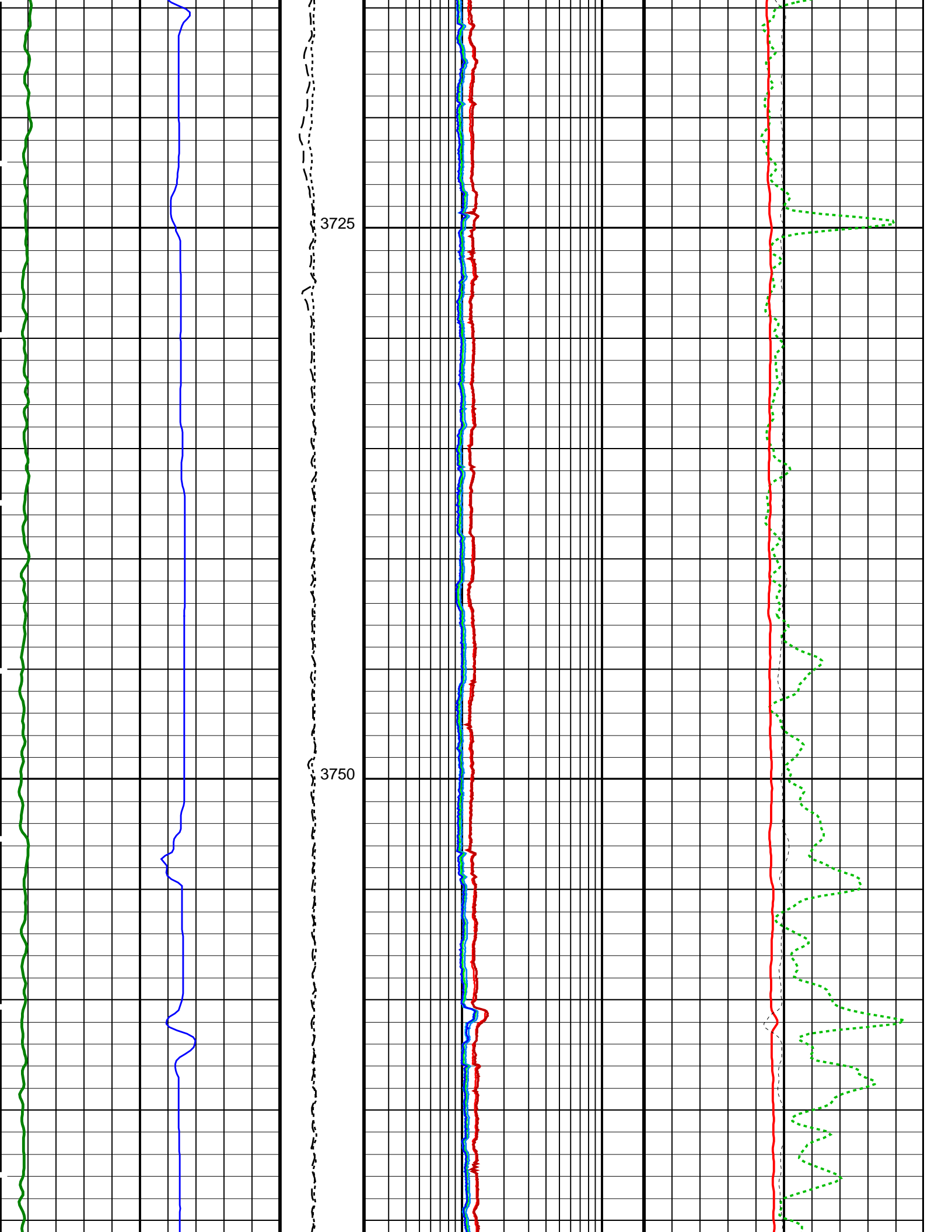

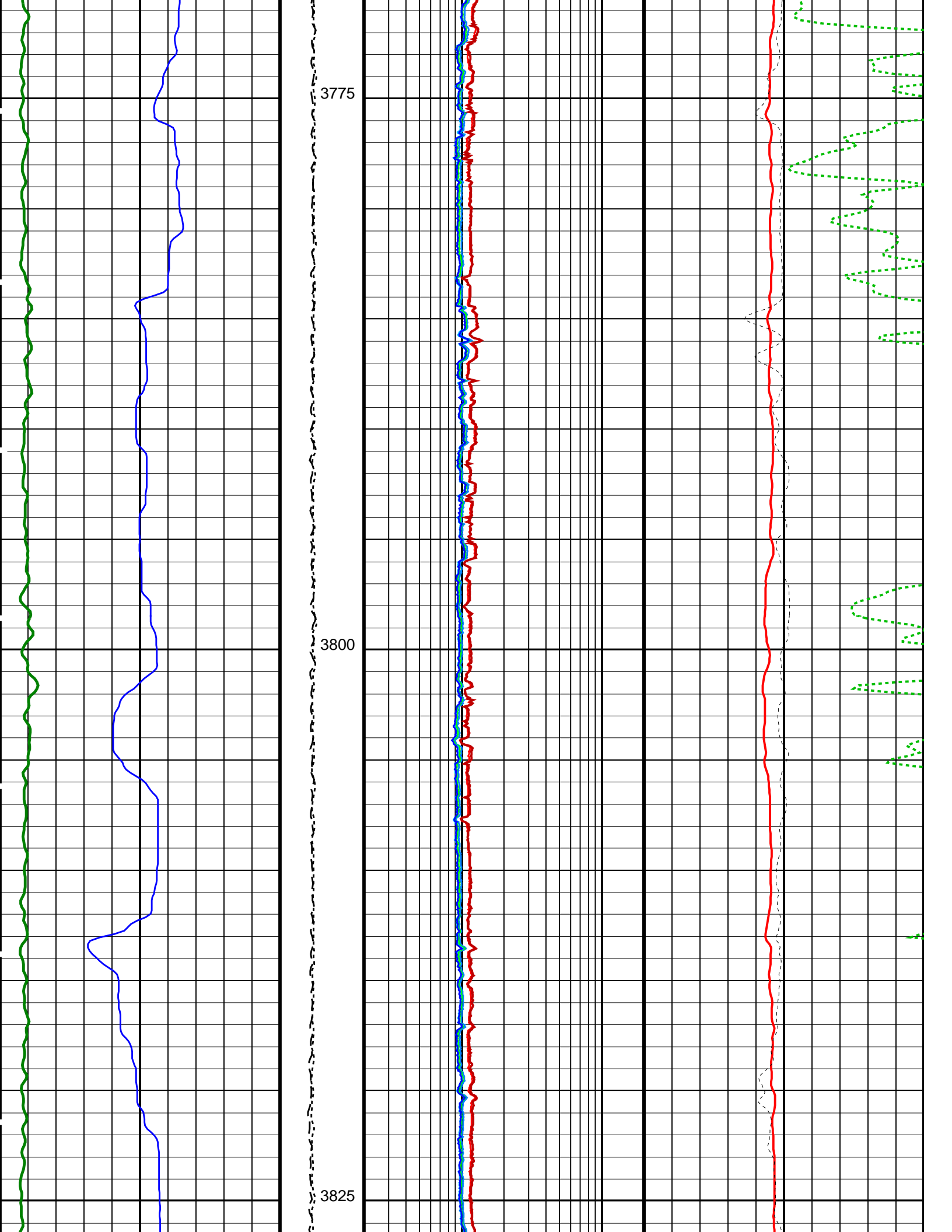

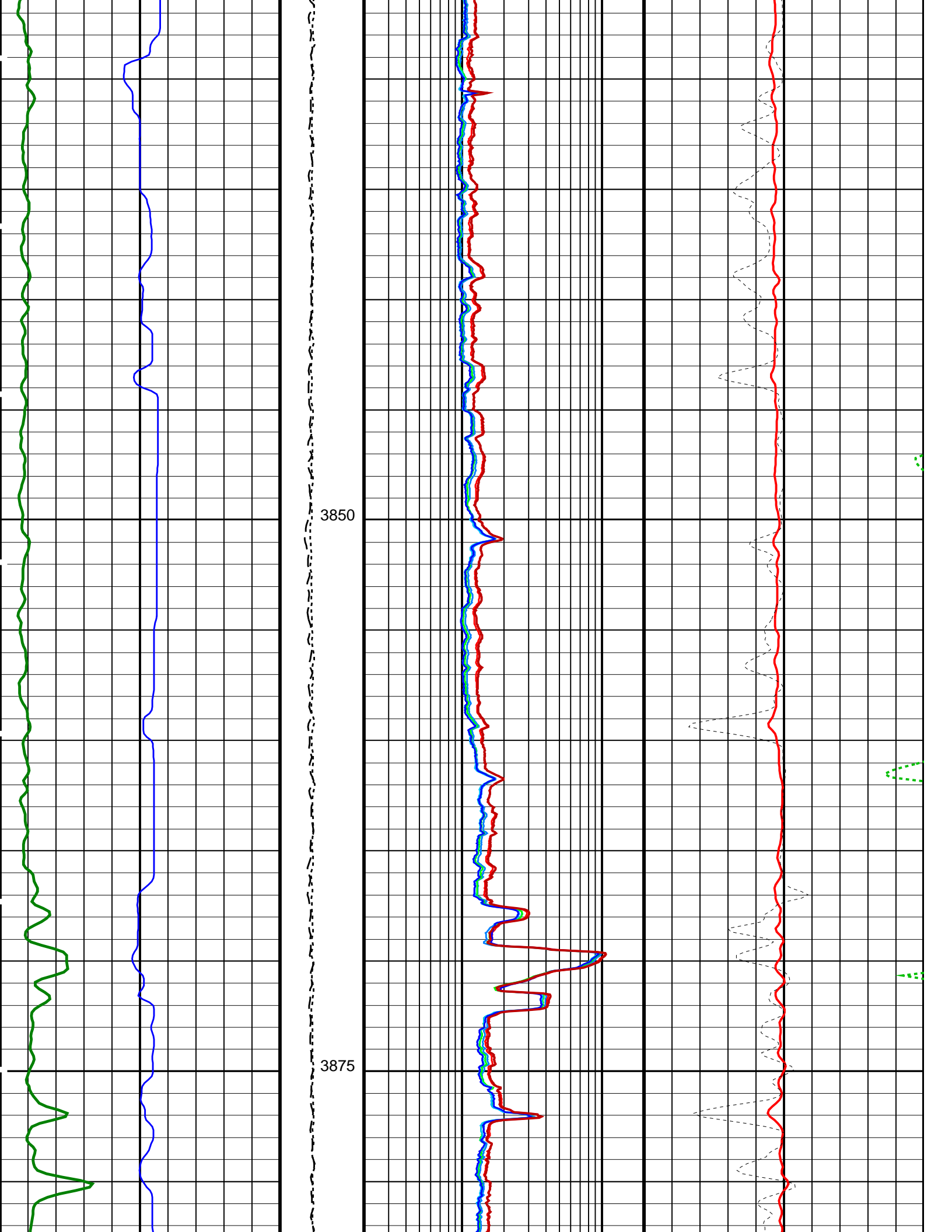

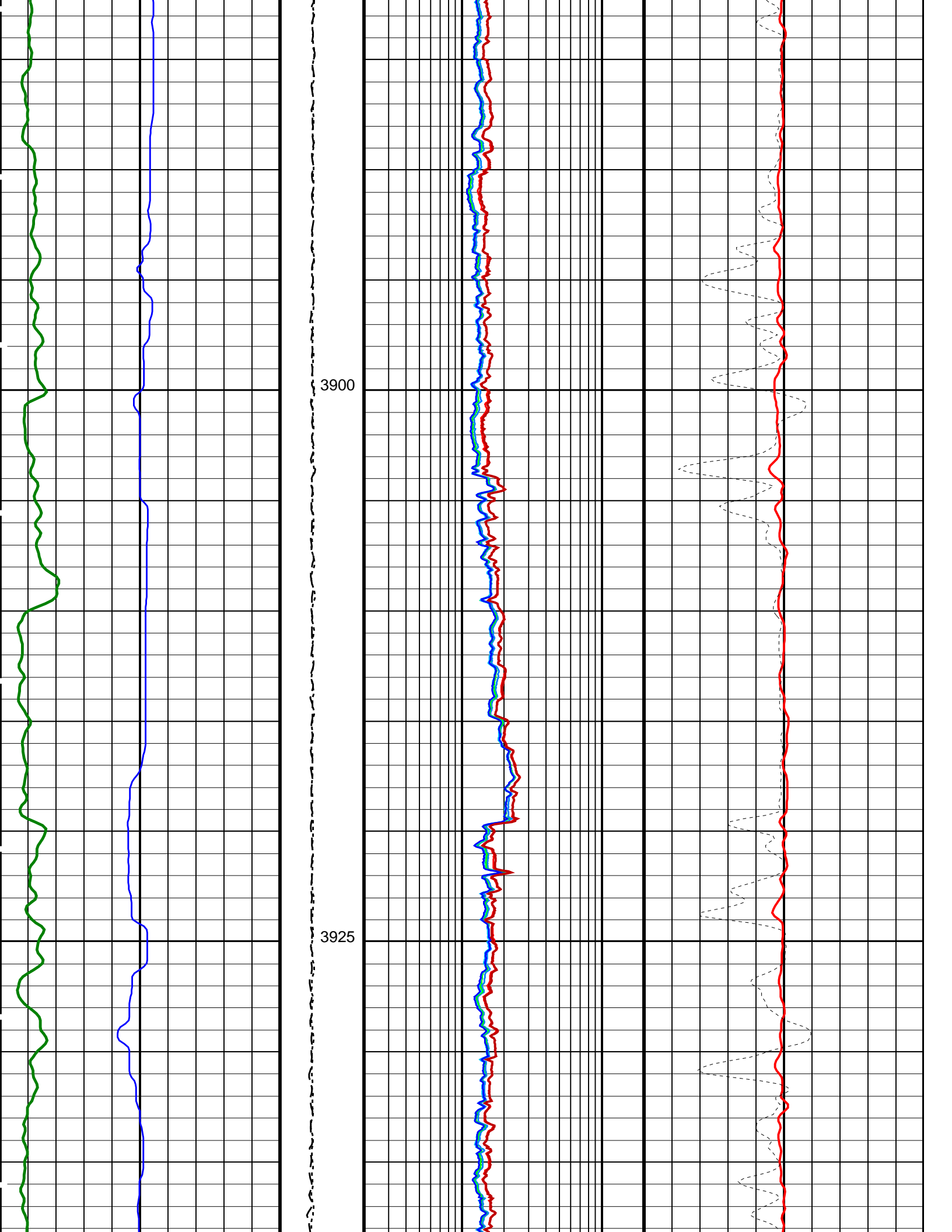

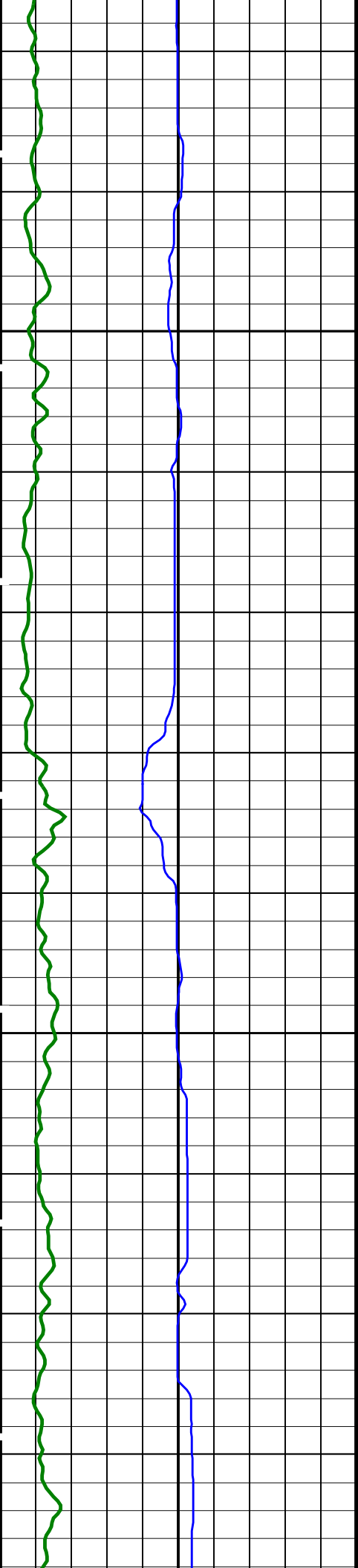

3950  
3975

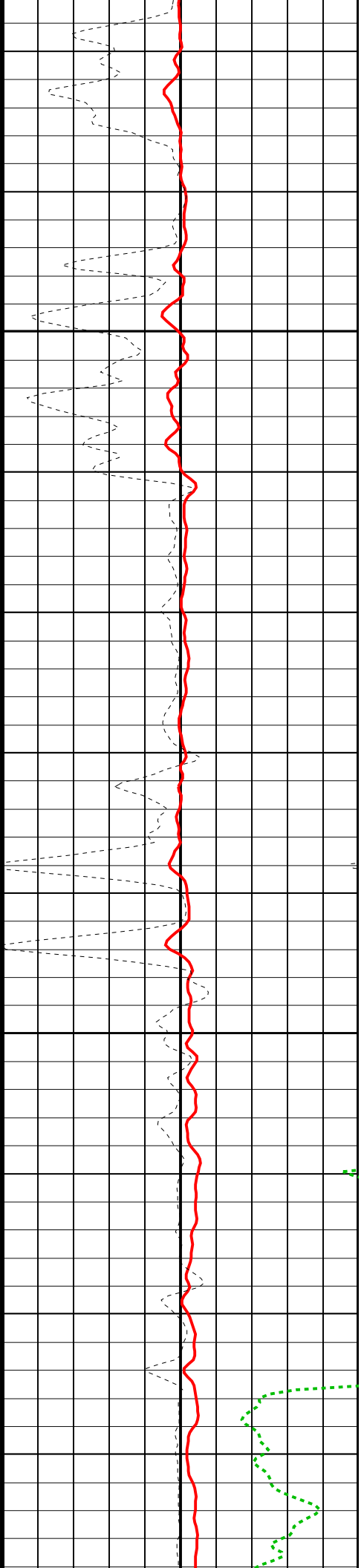
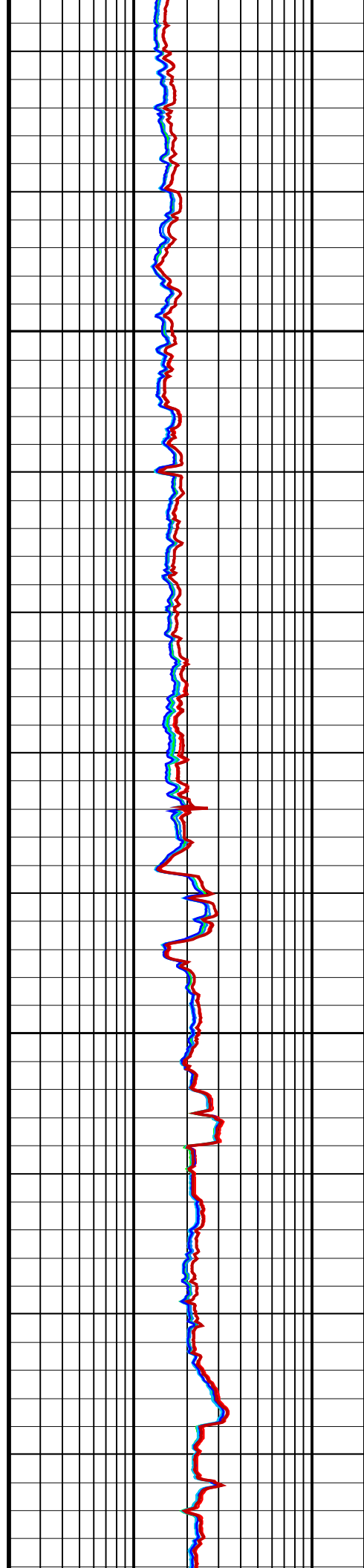

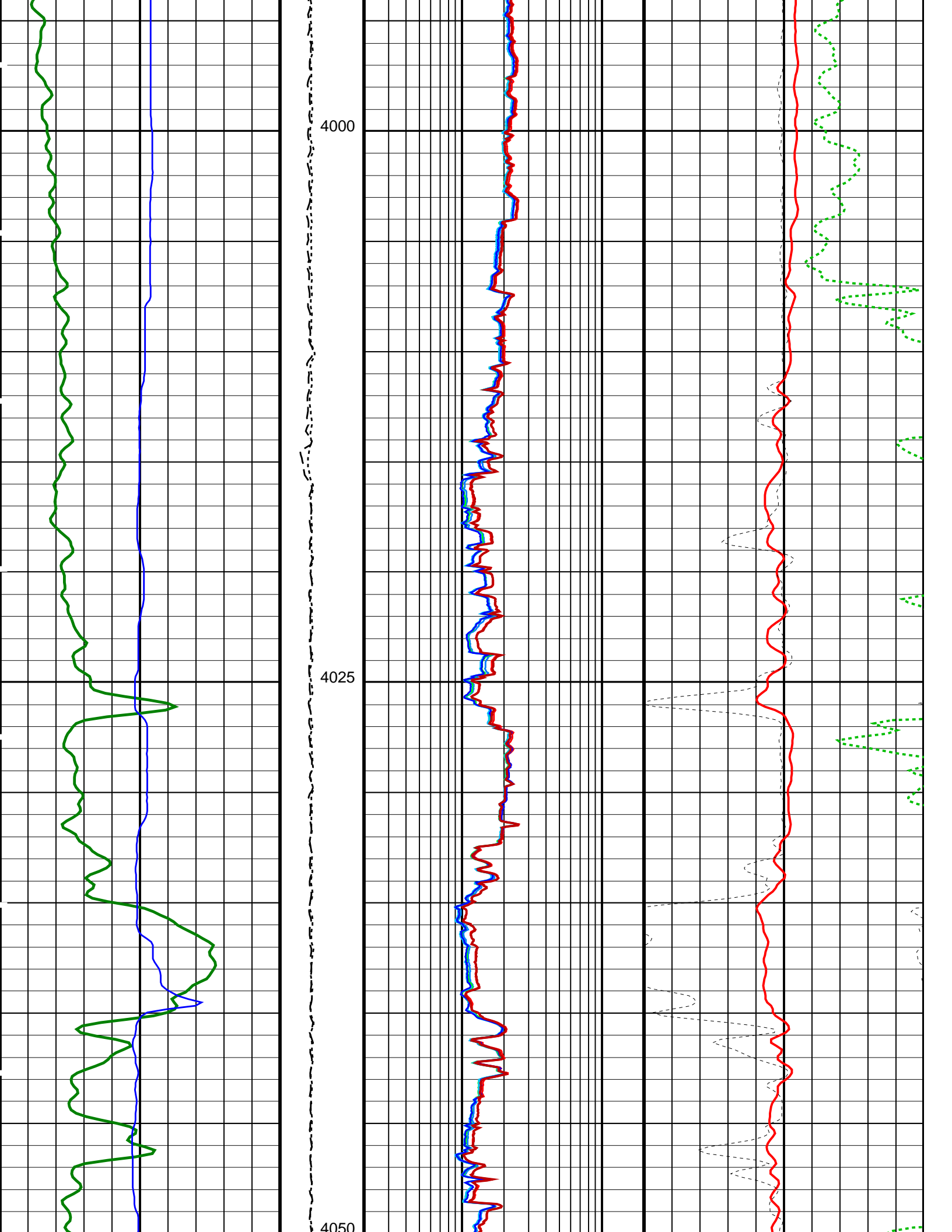



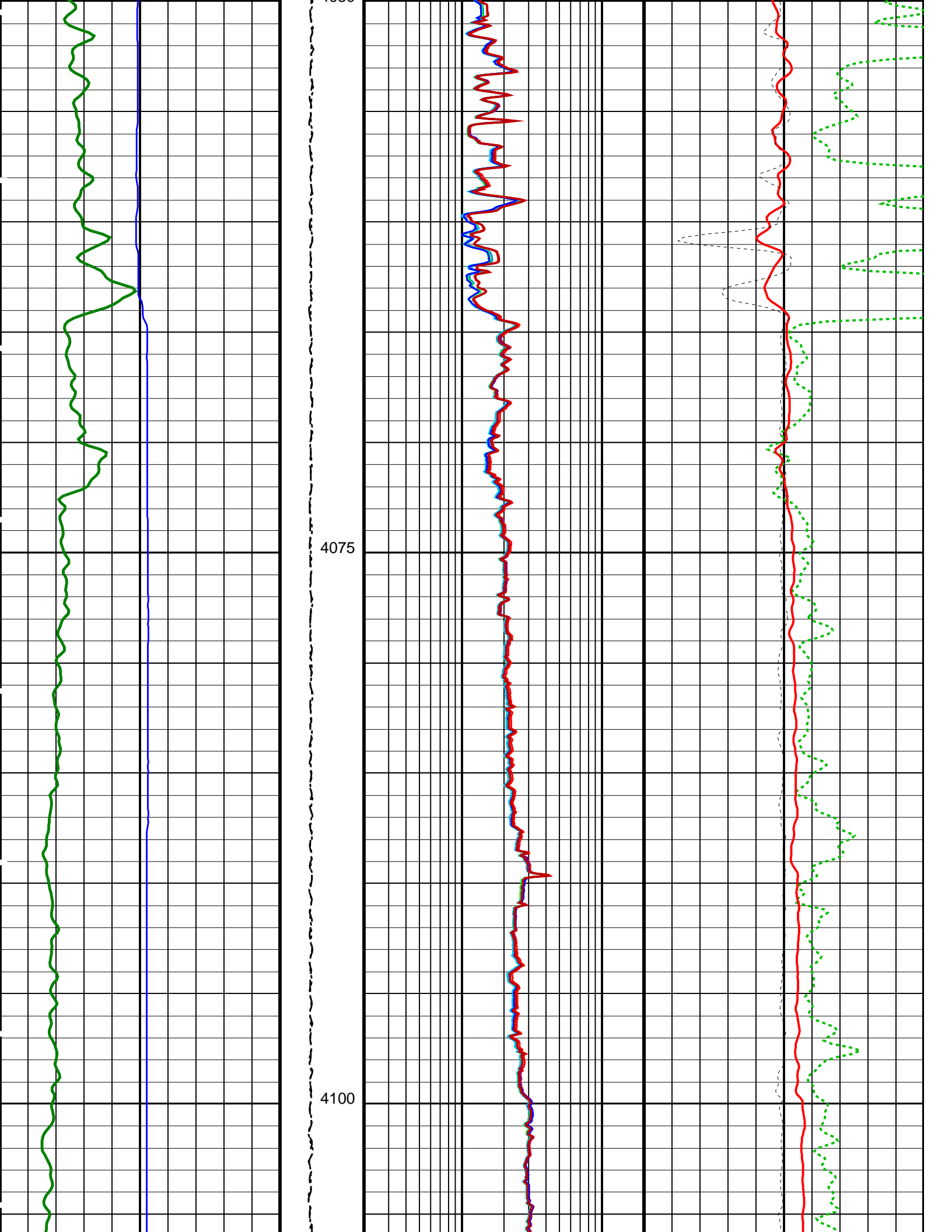

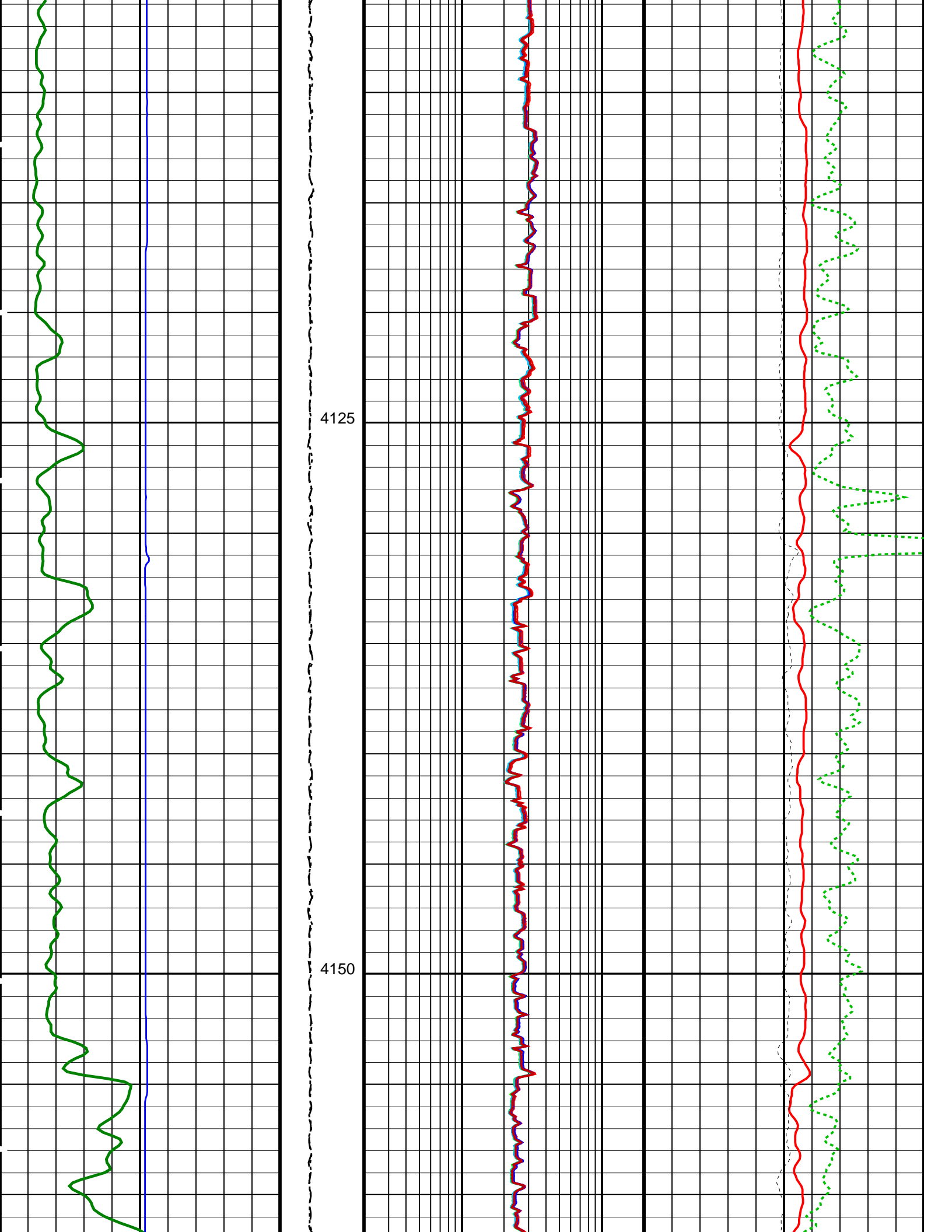

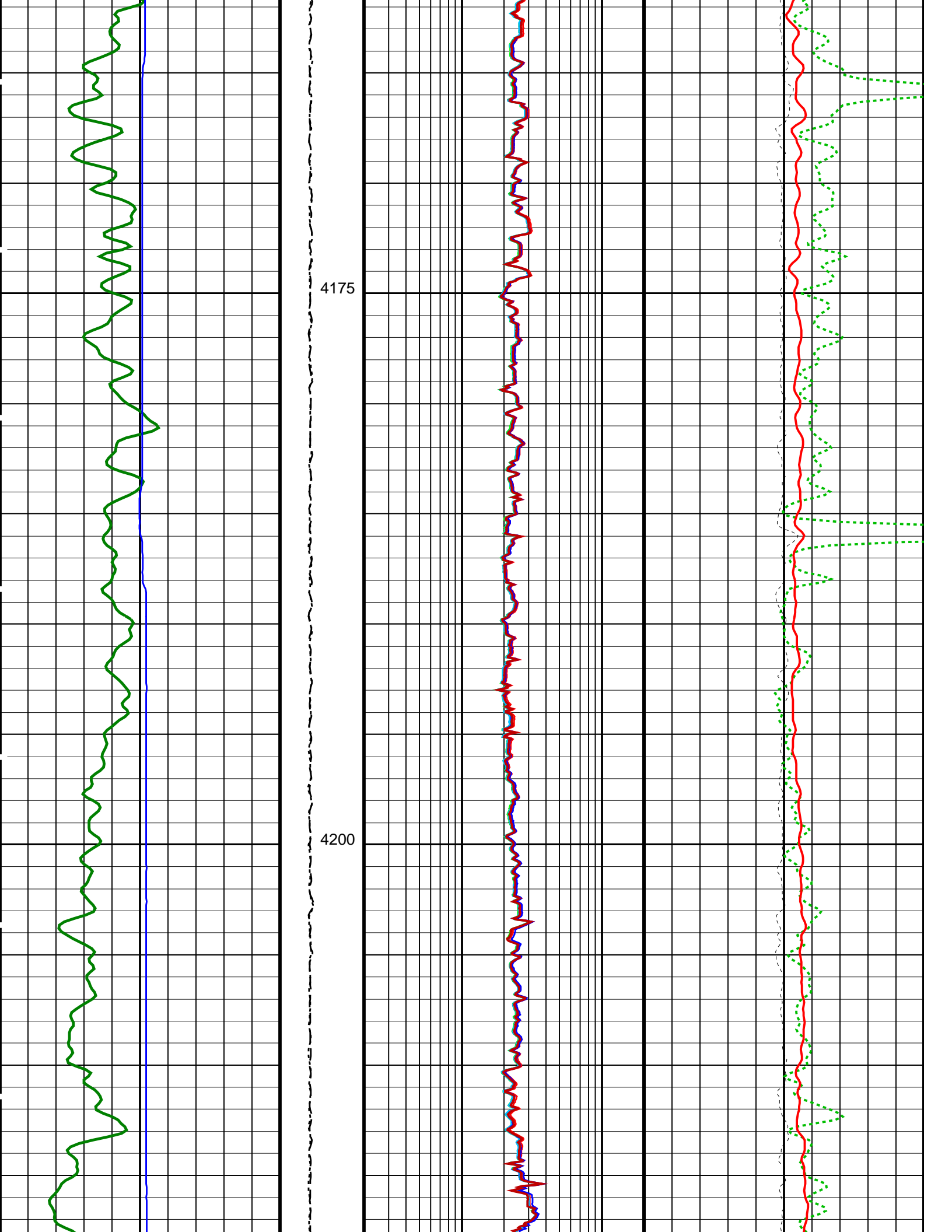

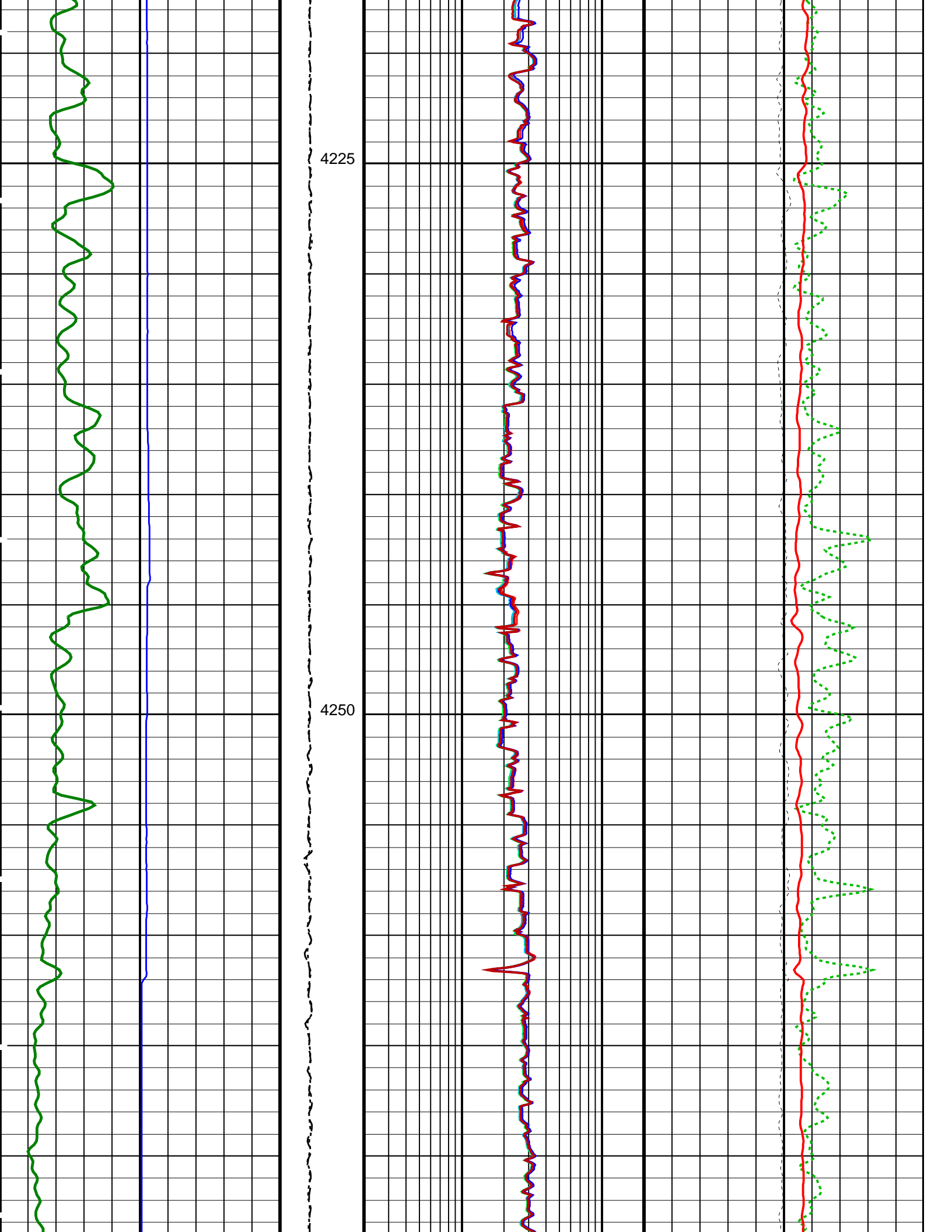

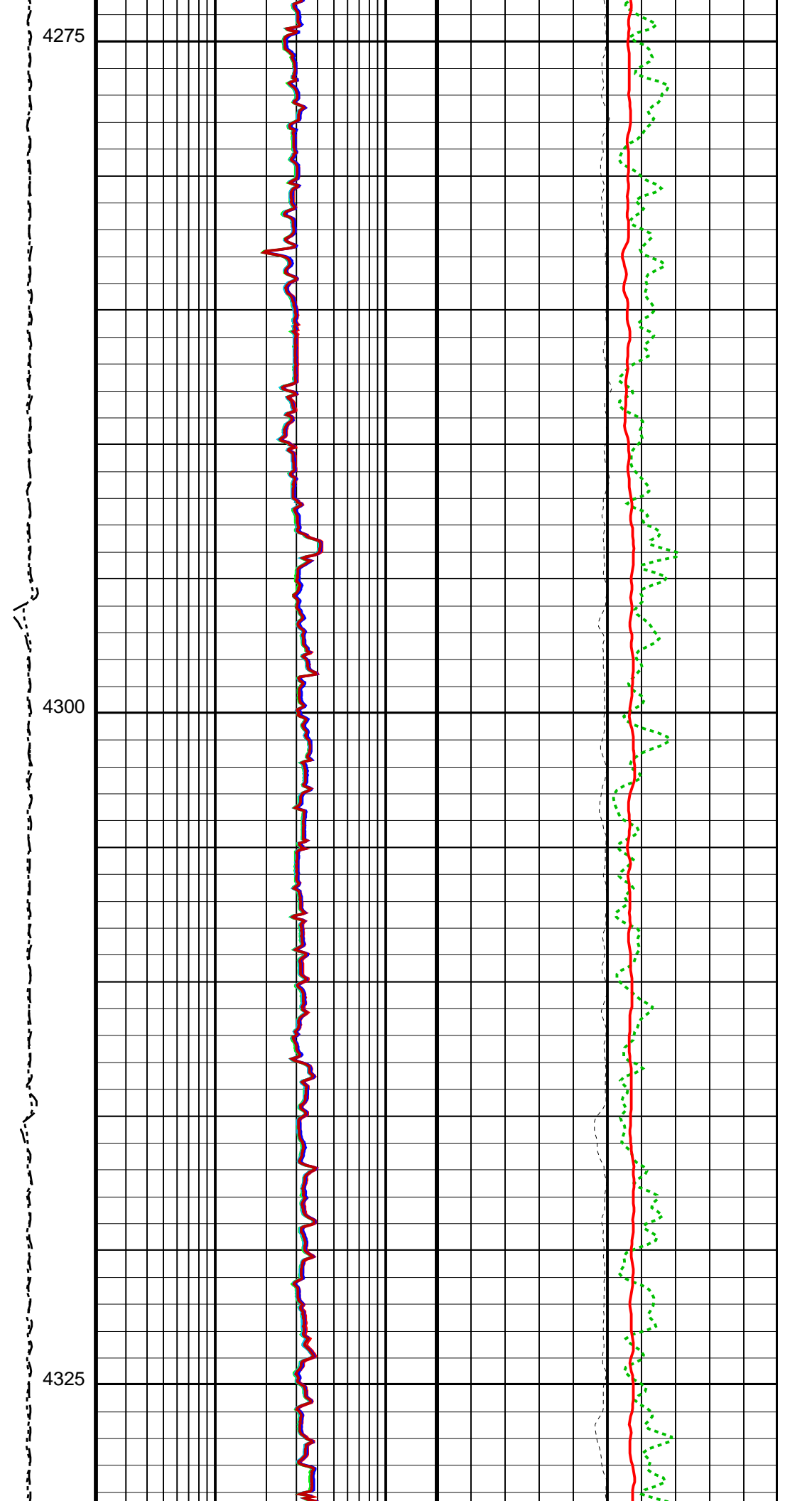
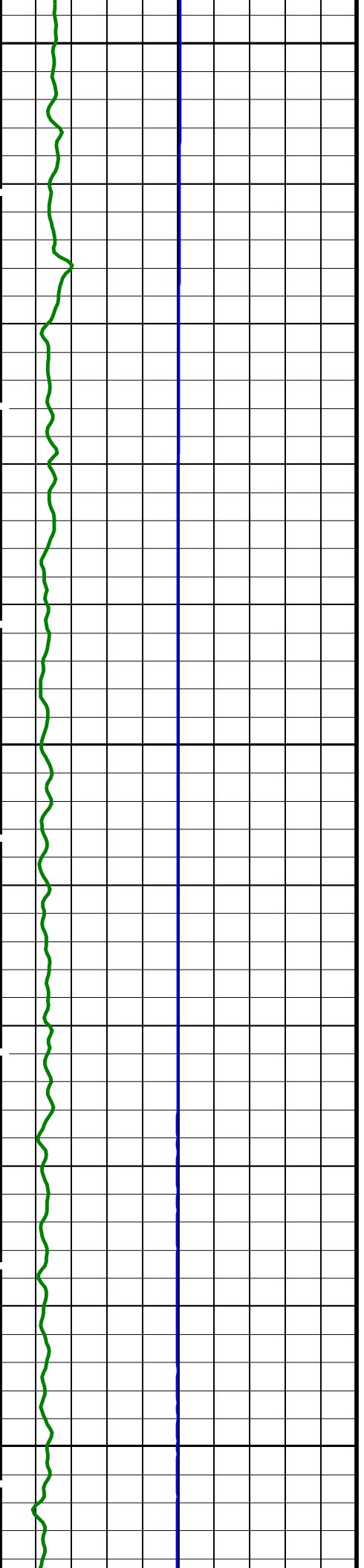

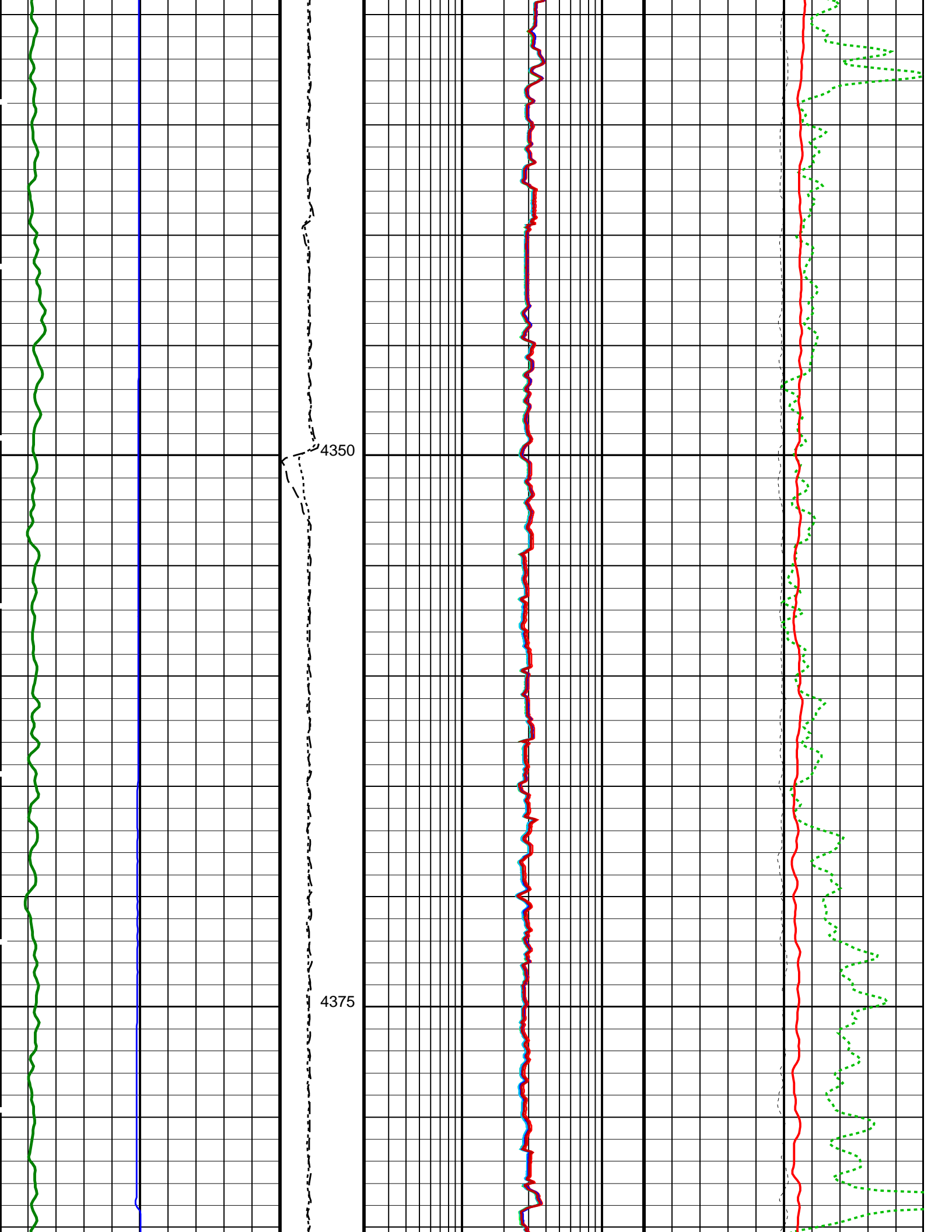

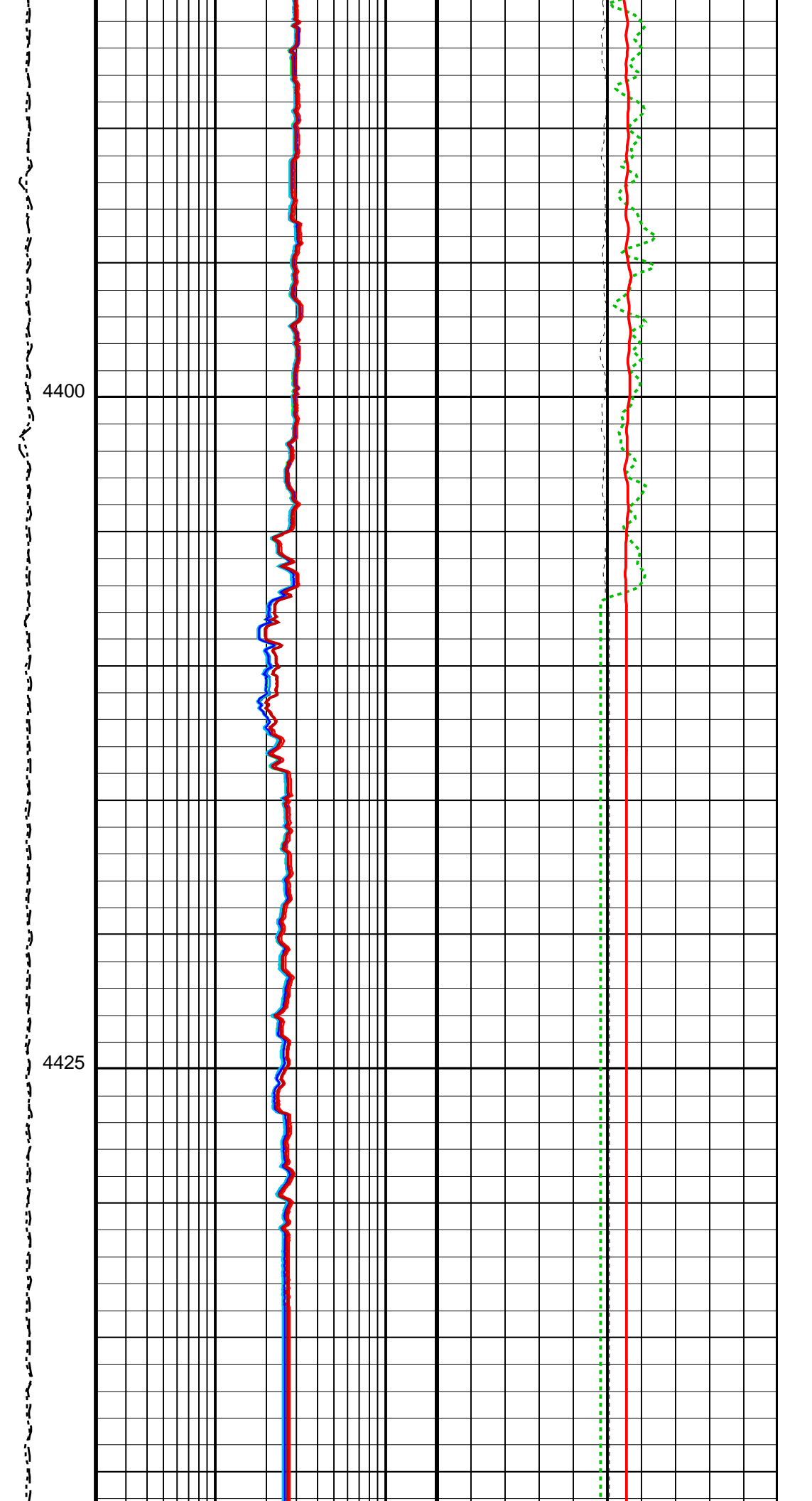
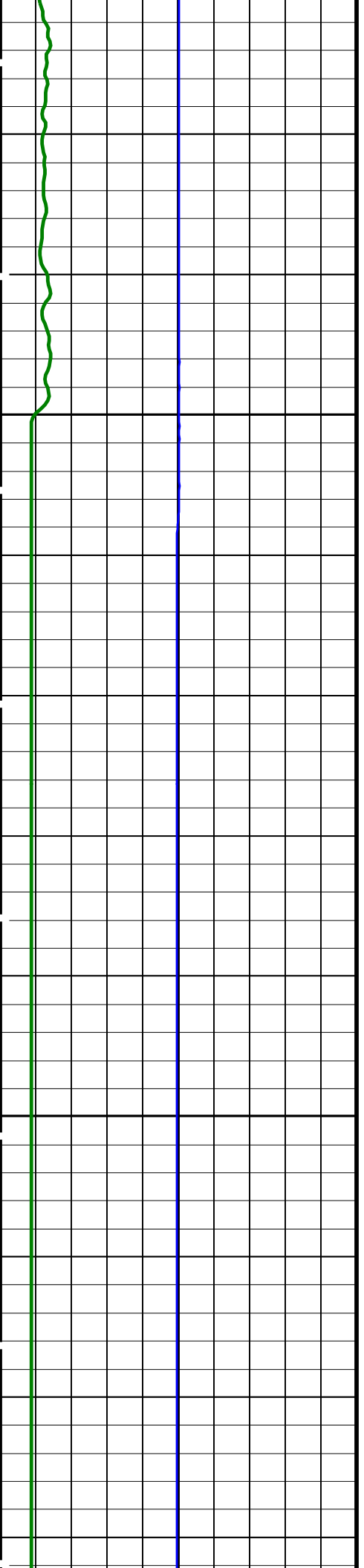

HLDS Caliper (LCAL) (IN)	0 20	Tension (TENS) (LBF)	10000 0	HRLT Resistivity 4 (RLA4) (OHMM)	0.2 20	HLDS Long Spaced Photoelectric Effect (PEFL) (-----)	0 10
HNGS Spectroscopy Gamma Ray (HSGR) (GAPI)	0 100	Calibrated Downhole Force (CDF) (LBF)	3000 0	HRLT Resistivity 5 (RLA5) (OHMM)	0.2 20	HLDS Bulk Density (RHOM) (G/C3)	0 4
				HRLT Resistivity 3 (RLA3) (OHMM)	0.2 20	HLDS Bulk Density Correction (DRH) (G/C3)	-0.25 0.25
				HRLT Resistivity 2 (RLA2) (OHMM)	0.2 20		
				HRLT Resistivity 1 (RLA1) (OHMM)	0.2 20		
				HRLT True Resistivity (RT_HRLT) (OHMM)	0.2 20		

PIP SUMMARY

Time Mark Every 60 S

Parameters

DLIS Name	Description	Value	
<b>HRLT-B: High Resolution Laterolog Array - B</b>			
BHS	Borehole Status	OPEN	
BHT	Bottom Hole Temperature (used in calculations)	21	DEGC
CALSTAT	HRLTB Calibration Status	SHALLOW_DONE	
CALTEMP	HRLTB Calibration Temperature	21.9221	DEGC
FREQ0	HRLT Frequency Index for Mode 0	32	
FREQ1	HRLT Frequency Index for Mode 1	128	
FREQ2	HRLT Frequency Index for Mode 2	104	
FREQ3	HRLT Frequency Index for Mode 3	86	
FREQ4	HRLT Frequency Index for Mode 4	56	
FREQ5	HRLT Frequency Index for Mode 5	44	
FREQ6	HRLT Frequency Index for Mode 6	116	
GCSE	Generalized Caliper Selection	LCAL	
GDEV	Average Angular Deviation of Borehole from Normal	0	DEG
GGRD	Geothermal Gradient	0.018227	DC/M
GRSE	Generalized Mud Resistivity Selection	CHART_GEN 9	
GTSE	Generalized Temperature Selection	LINEAR_ESTIMATE	
ISSBAR	Barite Mud Switch	BARITE	
KFAC_HRLT	HRLT K Factor Option	SONDE	
LOOPCOEF_S	HRLT Loop Coefficient for Shallow Modes	LOW	
LOOPMOD0	HRLT Mode 0 Loop Mode	AUTO	
LOOPMOD1	HRLT Mode 1 Loop Mode	AUTO	
LOOPMOD2	HRLT Mode 2 Loop Mode	AUTO	
LOOPMOD3	HRLT Mode 3 Loop Mode	AUTO	
LOOPMOD4	HRLT Mode 4 Loop Mode	AUTO	
LOOPMOD5	HRLT Mode 5 Loop Mode	AUTO	
LOOPMOD6	HRLT Mode 6 Loop Mode	AUTO	
MATR	Rock Matrix for Neutron Porosity Corrections	LIMESTONE	
PROCINV	Inversion Selection	ON	
PROCMFL	Inversion Micro-Resistivity Selection	NO_EXTERNAL_RXO	
PROCMO	Mechanical Standoff Fin Size	0	IN
PROCRM	Processing Mud Resistivity Select	HRLT_Compute	
PROCSPO	Sonde Position	Centered	
SHT	Surface Hole Temperature	20	DEGC
<b>DSST-B: Dipole Shear Imager - B</b>			
AGC1	Automatic Gain Control 1	ON	
AGC2	Automatic Gain Control 2	ON	
AGC3	Automatic Gain Control 3	ON	
AGC4	Automatic Gain Control 4	ON	
AGC5	Automatic Gain Control 5	ON	
AGCX	Automatic Gain Control X	ON	
BARS_MTR1	Length for Monopole Transmitter to Receiver 1	2.7432	M
BHS	Borehole Status	OPEN	
BHT	Bottom Hole Temperature (used in calculations)	21	DEGC
CASF	Label Casing Function - Monopole P&S	50	
CDTS	C-Delta-T Shale	100	US/F
COLL	Label Slowness Lower Limit - Monopole P&S Compressional	120	US/F



COUL	Label Slowness Upper Limit – Monopole P&S	180	US/F
DDE1	Digitizing Delay 1	0	US
DDE2	Digitizing Delay 2	0	US
DDE3	Digitizing Delay 3	0	US
DDE4	Digitizing Delay 4	0	US
DDE5	Digitizing Delay 5	0	US
DDEX	Digitizing Delay X	0	US
DLCS	Label Compressional Source – Dipole Shear	USE	
DLHS	Label Hole Diameter Source for SOBS Channel	AUTO	
DSHL	Label Slowness Lower Limit – Dipole Shear	75	US/F
DSHU	Label Slowness Upper Limit – Dipole Shear	1200	US/F
DSI1	Digitizer Sample Interval 1	40	US
DSI2	Digitizer Sample Interval 2	40	US
DSI3	Digitizer Sample Interval 3	40	US
DSI4	Digitizer Sample Interval 4	10	US
DSI5	Digitizer Sample Interval 5	10	US
DSIX	Digitizer Sample Interval X	40	US
DTCS	Compressional Delta-T Source for DTCO Channel	PS_COMP	
DTF	Delta-T Fluid	193	US/F
DTM	Delta-T Matrix	56	US/F
DTSS	Shear Delta-T Source for DTSM Channel	LOWER_DIPOLE	
DWC1	Digitizer Word Count 1	512	
DWC2	Digitizer Word Count 2	512	
DWC3	Digitizer Word Count 3	512	
DWC4	Digitizer Word Count 4	512	
DWC5	Digitizer Word Count 5	512	
DWCX	Digitizer Word Count X	512	
FDE1	Firing Delay 1	0	
FDE2	Firing Delay 2	0	
FDE3	Firing Delay 3	0	
FDE4	Firing Delay 4	0	
FDE5	Firing Delay 5	0	
FDEX	Firing Delay X	0	
FGM5	First Motion Gate Moveout 5	40	US/F
FGMX	First Motion Gate Moveout X	40	US/F
FILG	Label Fill Gap Control – Monopole P&S	COMP_SHEAR	
FMG5	First Motion Minimum Gate 5	500	US
FMGX	First Motion Minimum Gate X	500	US
FMLL	Slowness Lower Limit – FMD	40	US/F
FMRC	Restart Control – FMD	CONTINUE	
FMT5	First Motion Threshold 5	UP	
FMTX	First Motion Threshold X	NONE	
FMUL	Slowness Upper Limit – FMD	180	US/F
FNC5	First Motion Noise Counter Input 5	ALO	
FNCX	First Motion Noise Counter Input X	ALO	
FPM	Processing Mode – FMD	NONE	
FTD5	First Motion Threshold Direction 5	UP	
FTDX	First Motion Threshold Direction X	UP	
GAI1	Manual Gain 1	10	
GAI2	Manual Gain 2	10	
GAI3	Manual Gain 3	6	
GAI4	Manual Gain 4	16	
GAI5	Manual Gain 5	16	
GAIX	Manual Gain X	10	
GCSE	Generalized Caliper Selection	LCAL	
GDEV	Average Angular Deviation of Borehole from Normal	0	DEG
GDT1	Gain Delta-T 1	800	US/F
GDT2	Gain Delta-T 2	800	US/F
GDT3	Gain Delta-T 3	800	US/F
GDT4	Gain Delta-T 4	160	US/F
GDT5	Gain Delta-T 5	160	US/F
GDTX	Gain Delta-T X	800	US/F
GGRD	Geothermal Gradient	0.018227	DC/M
GIN1	Gain Interval 1	15360	US
GIN2	Gain Interval 2	15360	US
GIN3	Gain Interval 3	15360	US
GIN4	Gain Interval 4	2560	US
GIN5	Gain Interval 5	1600	US
GINX	Gain Interval X	15360	US
GRSE	Generalized Mud Resistivity Selection	CHART_GEN_9	
GTSE	Generalized Temperature Selection	LINEAR_ESTIMATE	
HPF1	High Pass Filter 1	F80	
HPF2	High Pass Filter 2	F80	
HPF3	High Pass Filter 3	F80	
HPF4	High Pass Filter 4	F8K	
HPF5	High Pass Filter 5	F8K	
HPFX	High Pass Filter X	F80	
ISSBAR	Barite Mud Switch	BARITE	
ITTS	Integrated Transit Time Source	DTCO	
LFC	Label Formation Character – Monopole P&S	DYNAMIC	
LPF1	Low Pass Filter 1	F5K	
LPF2	Low Pass Filter 2	F5K	
LPF3	Low Pass Filter 3	F5K	
LPF4	Low Pass Filter 4	F30K	
LPF5	Low Pass Filter 5	F30K	

LPFX	Low Pass Filter X	F5K	
LTXG	Lower Dipole Transmitter Geometry	156	IN
MAI5	Slowness Averaging Interval - FMD	42	IN
MATR	Rock Matrix for Neutron Porosity Corrections	LIMESTONE	
MCS	Mean Casing Slowness	57	US/F
MDS5	Multishot Delta-T Scatter - FMD	20	US
MTXG	Monopole Transmitter Geometry	186	IN
MUX1	Sum Difference Multiplexor Input 1	RR	
MUX2	Sum Difference Multiplexor Input 2	RR	
MUX3	Sum Difference Multiplexor Input 3	RR	
MUX4	Sum Difference Multiplexor Input 4	RR	
MUX5	Sum Difference Multiplexor Input 5	RR	
MUXX	Sum Difference Multiplexor Input X	RR	
NTI5	Number Threshold Items 5	0	
NTIX	Number Threshold Items X	0	
NWI1	Number Waveform Items 1	8	
NWI2	Number Waveform Items 2	8	
NWI3	Number Waveform Items 3	0	
NWI4	Number Waveform Items 4	8	
NWI5	Number Waveform Items 5	0	
NWIX	Number Waveform Items X	0	
NWS1	Number Waveforms Stacked 1	1	
NWS2	Number Waveforms Stacked 2	1	
NWS3	Number Waveforms Stacked 3	1	
NWS4	Number Waveforms Stacked 4	1	
NWS5	Number Waveforms Stacked 5	1	
NWSX	Number Waveforms Stacked X	1	
RATE	Firing Rate	R7	
RSMN	Label Shear/Compressional Minimum Ratio - Monopole P&S	1.4	
RSMX	Label Shear/Compressional Maximum Ratio - Monopole P&S	2.12	
RX1G	Receiver 1 Geometry	294	IN
RX2G	Receiver 2 Geometry	300	IN
RX3G	Receiver 3 Geometry	306	IN
RX4G	Receiver 4 Geometry	312	IN
RX5G	Receiver 5 Geometry	318	IN
RX6G	Receiver 6 Geometry	324	IN
RX7G	Receiver 7 Geometry	330	IN
RX8G	Receiver 8 Geometry	336	IN
SAM1	DSST Sonic Acquisition Mode 1 - Lower Dipole Mode	LFD_EVEN	
SAM2	DSST Sonic Acquisition Mode 2 - Upper Dipole Mode	ODD	
SAM3	DSST Sonic Acquisition Mode 3 - Monopole Mode for Stoneley	OFF	
SAM4	DSST Sonic Acquisition Mode 4 - Monopole Mode for P&S	EVEN	
SAM5	DSST Sonic Acquisition Mode 5 - Monopole Mode for FMD	OFF	
SAMX	DSST Sonic Acquisition Mode X - Both Dipoles or Monopole Mode for Expert	OFF	
SAS1	STC Sonic Array Status - Lower Dipole	255	
SAS2	STC Sonic Array Status - Upper Dipole	255	
SAS3	STC Sonic Array Status - Monopole Stoneley	255	
SAS4	STC Sonic Array Status - Monopole P&S	255	
SAS5	Sonic Array Status - FMD	255	
SBO1	STC Search Band Offset - Lower Dipole	3000	US
SBO2	STC Search Band Offset - Upper Dipole	3000	US
SBO3	STC Search Band Offset - Monopole Stoneley	3000	US
SBO4	STC Search Band Offset - Monopole P&S	500	US
SBR4	STC Baseline Removal - Monopole P&S	ON	
SBW1	STC Search Bandwidth - Lower Dipole	8000	US
SBW2	STC Search Bandwidth - Upper Dipole	8000	US
SBW3	STC Search Bandwidth - Monopole Stoneley	8000	US
SBW4	STC Search Bandwidth - Monopole P&S	2000	US
SFC1	STC Formation Character - Lower Dipole	SELECTABLE	
SFC2	STC Formation Character - Upper Dipole	SELECTABLE	
SFC3	STC Formation Character - Monopole Stoneley	SELECTABLE	
SFC4	STC Formation Character - Monopole P&S	SELECTABLE	
SFM1	STC Filter - Lower Dipole	B.3-1.5K	
SFM2	STC Filter - Upper Dipole	B1-2K	
SFM3	STC Filter - Monopole Stoneley	B.5-1.5K	
SFM4	STC Filter - Monopole P&S	B3-20K	
SHLL	Label Slowness Lower Limit - Monopole P&S Shear	235	US/F
SHT	Surface Hole Temperature	20	DEGC
SHUL	Label Slowness Upper Limit - Monopole P&S Shear	240	US/F
LLL1	STC Slowness Lower Limit - Lower Dipole	75	US/F
LLL2	STC Slowness Lower Limit - Upper Dipole	75	US/F
LLL3	STC Slowness Lower Limit - Monopole Stoneley	180	US/F
LLL4	STC Slowness Lower Limit - Monopole P&S	40	US/F
SPFS	Sonic Porosity Formula	RAYMER_HUNT	
SPSO	Sonic Porosity Source	DTCO	
SST1	STC Slowness Step - Lower Dipole	4	US/F
SST2	STC Slowness Step - Upper Dipole	4	US/F
SST3	STC Slowness Step - Monopole Stoneley	4	US/F
SST4	STC Slowness Step - Monopole P&S	2	US/F
SSW1	STC Source Waveform - Lower Dipole	WF_SAM1	
SSW2	STC Source Waveform - Upper Dipole	WF_SAM2	
SSW3	STC Source Waveform - Monopole Stoneley	WF_SAM3	
SSW4	STC Source Waveform - Monopole P&S	WF_SAM4	
STL1	Label Slowness Lower Limit - Monopole Stoneley	180	US/F

STLL	Label Slowness Lower Limit - Monopole Stoneley	780	US/F
STUL	Label Slowness Upper Limit - Monopole Stoneley	780	US/F
SUL1	STC Slowness Upper Limit - Lower Dipole	1200	US/F
SUL2	STC Slowness Upper Limit - Upper Dipole	1200	US/F
SUL3	STC Slowness Upper Limit - Monopole Stoneley	780	US/F
SUL4	STC Slowness Upper Limit - Monopole P&S	240	US/F
SWD1	STC Slowness Width - Lower Dipole	40	US/F
SWD2	STC Slowness Width - Upper Dipole	40	US/F
SWD3	STC Slowness Width - Monopole Stoneley	40	US/F
SWD4	STC Slowness Width - Monopole P&S	10	US/F
TBDB	Tool String Bottom to DSST Bottom	540.32	IN
TBF1	STC Time for Baseline Fill - Lower Dipole	0	US
TBF2	STC Time for Baseline Fill - Upper Dipole	0	US
TBF3	STC Time for Baseline Fill - Monopole Stoneley	0	US
TBF4	STC Time for Baseline Fill - Monopole P&S	300	US
TLL1	STC Time Lower Limit - Lower Dipole	600	US
TLL2	STC Time Lower Limit - Upper Dipole	600	US
TLL3	STC Time Lower Limit - Monopole Stoneley	600	US
TLL4	STC Time Lower Limit - Monopole P&S	150	US
TST1	STC Time Step - Lower Dipole	200	US
TST2	STC Time Step - Upper Dipole	200	US
TST3	STC Time Step - Monopole Stoneley	200	US
TST4	STC Time Step - Monopole P&S	50	US
TTDB	Tool String Top to DSST Bottom	1365.71	IN
TUL1	STC Time Upper Limit - Lower Dipole	20440	US
TUL2	STC Time Upper Limit - Upper Dipole	20200	US
TUL3	STC Time Upper Limit - Monopole Stoneley	12000	US
TUL4	STC Time Upper Limit - Monopole P&S	3660	US
TWA1	Transmitter Waveform Amplitude 1	179	
TWA2	Transmitter Waveform Amplitude 2	179	
TWA3	Transmitter Waveform Amplitude 3	166	
TWA4	Transmitter Waveform Amplitude 4	150	
TWA5	Transmitter Waveform Amplitude 5	150	
TWAX	Transmitter Waveform Amplitude X	179	
TWD1	STC Time Width - Lower Dipole	2000	US
TWD2	STC Time Width - Upper Dipole	2000	US
TWD3	STC Time Width - Monopole Stoneley	2000	US
TWD4	STC Time Width - Monopole P&S	1000	US
TWI1	STC Integration Time Window - Lower Dipole	1600	US
TWI2	STC Integration Time Window - Upper Dipole	1600	US
TWI3	STC Integration Time Window - Monopole Stoneley	2400	US
TWI4	STC Integration Time Window - Monopole P&S	500	US
TWR1	Transmitter Waveform Sample Rate 1	20	US
TWR2	Transmitter Waveform Sample Rate 2	5	US
TWR3	Transmitter Waveform Sample Rate 3	5	US
TWR4	Transmitter Waveform Sample Rate 4	5	US
TWR5	Transmitter Waveform Sample Rate 5	5	US
TWRX	Transmitter Waveform Sample Rate X	5	US
TWS1	Transmitter Waveform Select 1	2	
TWS2	Transmitter Waveform Select 2	0	
TWS3	Transmitter Waveform Select 3	4	
TWS4	Transmitter Waveform Select 4	6	
TWS5	Transmitter Waveform Select 5	6	
TWSX	Transmitter Waveform Select X	0	
UTXG	Upper Dipole Transmitter Geometry	162	IN
WFDTSP1	SAM1 Waveform Delta for Spectrum	0	US/F
WFDTSP2	SAM2 Waveform Delta for Spectrum	0	US/F
WFDTSP3	SAM3 Waveform Delta for Spectrum	0	US/F
WFDTSP4	SAM4 Waveform Delta for Spectrum	0	US/F
WFDTSPX	SAMX Waveform Delta for Spectrum	0	US/F
WFLDSP1	SAM1 Waveform Lower Limit for Spectrum	0	US
WFLDSP2	SAM2 Waveform Lower Limit for Spectrum	0	US
WFLDSP3	SAM3 Waveform Lower Limit for Spectrum	0	US
WFLDSP4	SAM4 Waveform Lower Limit for Spectrum	0	US
WFLDSPX	SAMX Waveform Lower Limit for Spectrum	0	US
WFM1	Waveform Mode 1	W1	
WFM2	Waveform Mode 2	W1	
WFM3	Waveform Mode 3	W1	
WFM4	Waveform Mode 4	W1	
WFM5	Waveform Mode 5	W1	
WFMX	Waveform Mode X	W1	
WFULSP1	SAM1 Waveform Upper Limit for Spectrum	20000	US
WFULSP2	SAM2 Waveform Upper Limit for Spectrum	20000	US
WFULSP3	SAM3 Waveform Upper Limit for Spectrum	20000	US
WFULSP4	SAM4 Waveform Upper Limit for Spectrum	5000	US
WFULSPX	SAMX Waveform Upper Limit for Spectrum	20000	US
XMT1	Transmitter Select 1	DLO	
XMT2	Transmitter Select 2	DUP	
XMT3	Transmitter Select 3	MONO	
XMT4	Transmitter Select 4	MONO	
XMT5	Transmitter Select 5	MONO	
XMTX	Transmitter Select X	DUP	

HLDS: Hostile Litho-Density Sonde

CLCL	HLDS LS Control Loop Controller Mode	AUTO_DEFAULT
CLCS	HLDS SS Control Loop Controller Mode	AUTO_DEFAULT

CLLS	HLDS Mode Long Spacing	AUTO	
CLSS	HLDS Mode Loop Short Spacing	AUTO	
DHC	Density Hole Correction	BS	
DPPM	Density Porosity Processing Mode	HIRS	
FD	Fluid Density	1	G/C3
LATC	HLDS Activation Correction	ON	
LLDL	HLDS LS Low Level Discriminator DAC	14000	
LLDS	HLDS SS Low Level Discriminator DAC	14000	
LLML	HLDS LS Low Level Discriminator Mode	AUTO	
LLMS	HLDS SS Low Level Discriminator Mode	AUTO	
MDEN	Matrix Density	2.6	G/C3
PHVL	HLDS Long Spacing High Voltage Setting	1000	V
PHVS	HLDS Short Spacing High Voltage Setting	1000	V
PSDL	HLDS LS Pulse Shape Compensation DAC	30000	
PSDS	HLDS SS Pulse Shape Compensation DAC	30000	
PSML	HLDS LS Pulse Shape Compensation Mode	AUTO	
PSMS	HLDS SS Pulse Shape Compensation Mode	AUTO	

**HNGS-BA: Hostile Natural Gamma Ray Sonde**

BAR1	HNGS Detector 1 Barite Constant	1	
BAR2	HNGS Detector 2 Barite Constant	1	
BHK	HNGS Borehole Potassium Correction Concentration	0	
BHS	Borehole Status	OPEN	
BHT	Bottom Hole Temperature (used in calculations)	21	DEGC
CSD1	Inner Casing Outer Diameter	0	IN
CSD2	Outer Casing Outer Diameter	0	IN
CSW1	Inner Casing Weight	0	LB/F
CSW2	Outer Casing Weight	0	LB/F
DBCC	HNGS Barite Constant Correction Flag	NONE	
GCSE	Generalized Caliper Selection	LCAL	
GDEV	Average Angular Deviation of Borehole from Normal	0	DEG
GGRD	Geothermal Gradient	0.018227	DC/M
GRSE	Generalized Mud Resistivity Selection	CHART_GEN_9	
GTSE	Generalized Temperature Selection	LINEAR_ESTIMATE	
H1P	HNGS Detector 1 Allow/Disallow In Processing	ALLOW	
H2P	HNGS Detector 2 Allow/Disallow In Processing	ALLOW	
HABK	HNGS Borehole Potassium Running Average	0.000319862	
HALF	HNGS Alpha Filter Length	60	IN
HCRB	HNGS Apply Borehole Potassium Correction	NONE	
HMWM	Mud Weighting Material	BARI	
HNPE	HNGS Processing Enable	YES	
ISSBAR	Barite Mud Switch	BARITE	
MATR	Rock Matrix for Neutron Porosity Corrections	LIMESTONE	
S1BI	HNGS Detector 1 Calibration Bismuth Count Rate	1.3	CPS
S2BI	HNGS Detector 2 Calibration Bismuth Count Rate	1.3	CPS
SGRC	HNGS Standard Gamma-Ray Correction Flag	YES	
SHT	Surface Hole Temperature	20	DEGC
TPOS	Tool Position	ECCE	
VBA1	HNGS Detector 1 Variable Barite Factor Running Average	0.942687	
VBA2	HNGS Detector 2 Variable Barite Factor Running Average	0.977945	

**EDTC-B: Enhanced DTS Cartridge**

BHFL	Borehole Fluid Type	WATER	
BHS	Borehole Status	OPEN	
BHT	Bottom Hole Temperature (used in calculations)	21	DEGC
BSCO	Borehole Salinity Correction Option	NO	
CCCO	Casing & Cement Thickness Correction Option	NO	
DPPM	Density Porosity Processing Mode	HIRS	
FSAL	Formation Salinity	-50000	PPM
FSCO	Formation Salinity Correction Option	NO	
GCSE	Generalized Caliper Selection	LCAL	
GDEV	Average Angular Deviation of Borehole from Normal	0	DEG
GGRD	Geothermal Gradient	0.018227	DC/M
GRSE	Generalized Mud Resistivity Selection	CHART_GEN_9	
GTSE	Generalized Temperature Selection	LINEAR_ESTIMATE	
HSCO	Hole Size Correction Option	YES	
ISSBAR	Barite Mud Switch	BARITE	
ISSBAR_EDTC	Nuclear Mud Type	BARITE	
MATR	Rock Matrix for Neutron Porosity Corrections	LIMESTONE	
MCCO	Mud Cake Correction Option	NO	
MCOR	Mud Correction	BARI	
MWCO	Mud Weight Correction Option	YES	
PTCO	Pressure/Temperature Correction Option	NO	
SDAT	Standoff Data Source	SOCN	
SHT	Surface Hole Temperature	20	DEGC
SOCN	Standoff Distance	0.5	IN
SOCO	Standoff Correction Option	NO	
TPOS_EDTC	EDTC Tool Centered/Eccentered	Eccentered	
U-ETELM_EDTS	Telemetry Mode for eWAFE	Standard_EDTS	
U-TELM_EDTS	Telemetry Mode for WAFE	Standard_EDTS	

**System and Miscellaneous**

ALTDCHAN	Name of alternate depth channel	SpeedCorrectedDepth	
BS	Bit Size	9.875	IN
BSAL	Borehole Salinity	38000.00	PPM
CSIZ	Current Casing Size	5.500	IN
CWEI	Casing Weight	168.00	LB/F
DED	Drilling Fluid Density	1.39	G/C3

FLEV	Fluid Level	-50000.00	M
MST	Mud Sample Temperature	23.00	DEGC
PBVSADP	Use alternate depth channel for playback	NO	
RMFS	Resistivity of Mud Filtrate Sample	-50000.0000	OHMM
RW	Resistivity of Connate Water	1.0000	OHMM
TD	Total Depth	3409.1	M
TDD	Total Depth - Driller	4445.30	M
TDL	Total Depth - Logger	4445.30	M
TWS	Temperature of Connate Water Sample	37.78	DEGC

Format: TripleCombo Vertical Scale: 1:200 Graphics File Created: 17-Aug-2017 21:52

### OP System Version: 19C0-187

MSS_LDEO-A	19C0-187	HRLT-B	19C0-187
DSST-B	19C0-187	HLDS	19C0-187
LDSC-B	19C0-187	HNGC-B	19C0-187
HNGS-BA	19C0-187	EDTC-B	SKK-5169-EDTCB

### Output DLIS Files

DEFAULT	MSS_LDEO_HRLA_DSI_017LUP	FN:11	PRODUCER	17-Aug-2017 21:52
RTB	MSS_LDEO_HRLA_DSI_017LUP	FN:12	PRODUCER	17-Aug-2017 21:52

Company: International Ocean Discovery Program Well: Expedition 371, Site U1507B

### Input DLIS Files

DEFAULT	MSS_LDEO_HRLA_DSI_017LUP	FN:11	PRODUCER	17-Aug-2017 21:52	4441.7 M	3542.7 M
---------	--------------------------	-------	----------	-------------------	----------	----------

### Output DLIS Files

DEFAULT	MSS_LDEO_HRLA_DSI_022PUP	FN:18	PRODUCER	21-Aug-2017 16:00	4441.7 M	3542.7 M
---------	--------------------------	-------	----------	-------------------	----------	----------

### OP System Version: 19C0-187

MSS_LDEO-A	19C0-187	HRLT-B	19C0-187
DSST-B	19C0-187	HLDS	19C0-187
LDSC-B	19C0-187	HNGC-B	19C0-187
HNGS-BA	19C0-187	EDTC-B	SKK-5169-EDTCB

### PIP SUMMARY

Time Mark Every 60 S

<b>HNGS Spectroscopy Gamma Ray (HSGR)</b>		
0	(GAPI)	100
<b>Waveform Data Copy Indicator 4 - Monopole P&amp;S (WCI4)</b>		
0	(----)	10
<b>Peak Coherence / RA - P &amp; S Shear (CHRS)</b>		
-1	(----)	9
<b>Peak Coherence / RA - P &amp; S Comp (CHRP)</b>		
0	(----)	10
<b>Peak Coherence / RA - Upper Dipole (CHR2)</b>		
0	(----)	10
<b>HLDS Caliper (LCAL)</b>		
0	(IN)	20
<b>Gamma Ray (GR_EDTC)</b>		
0	(GAPI)	100

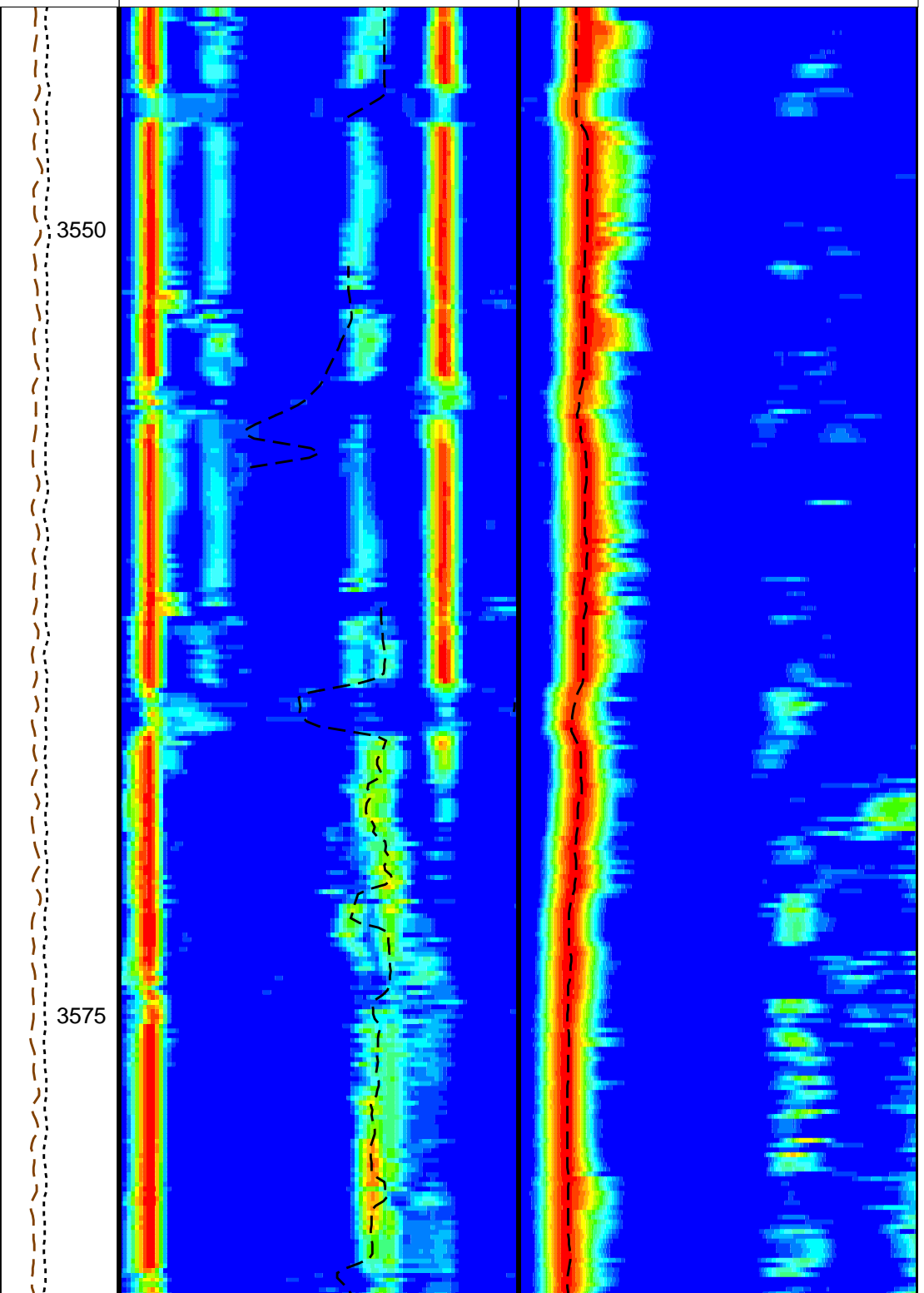
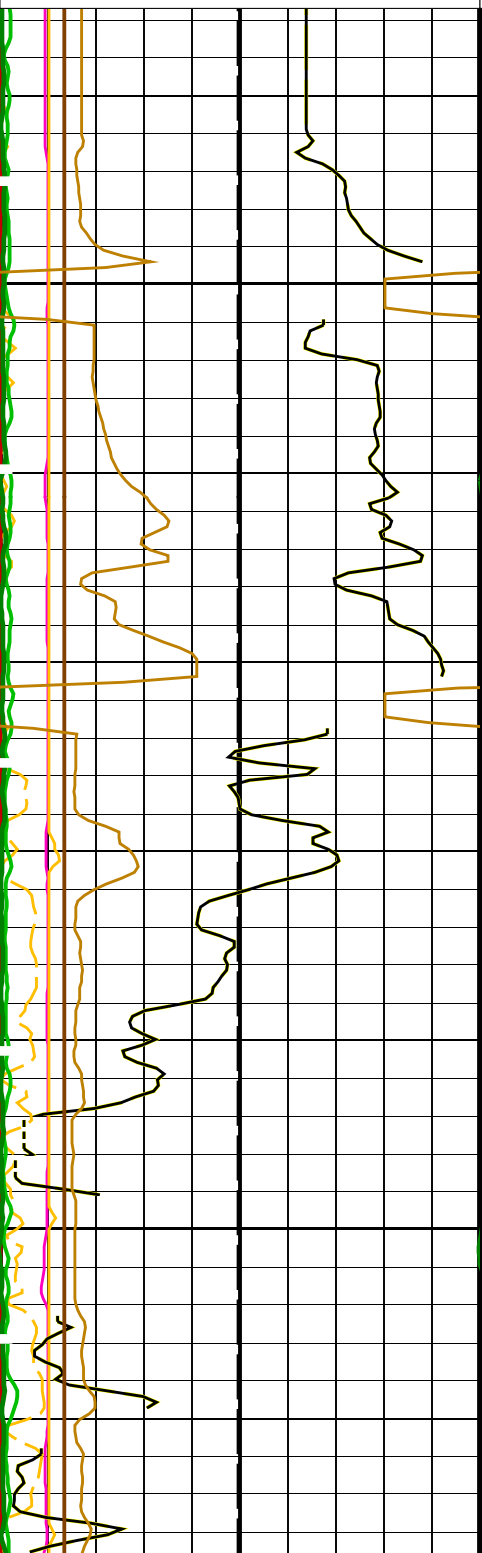
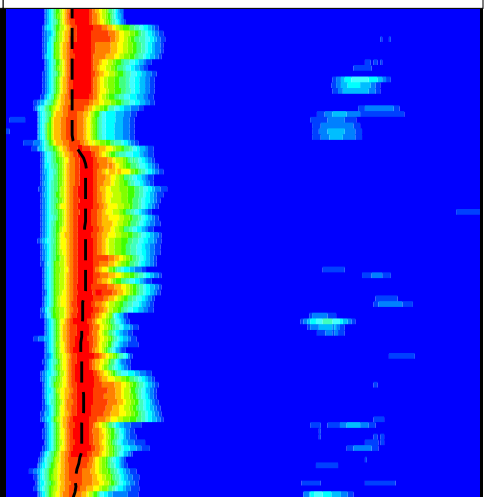
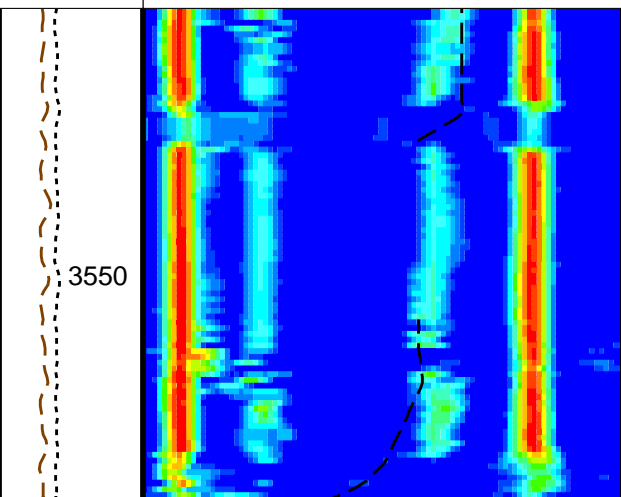
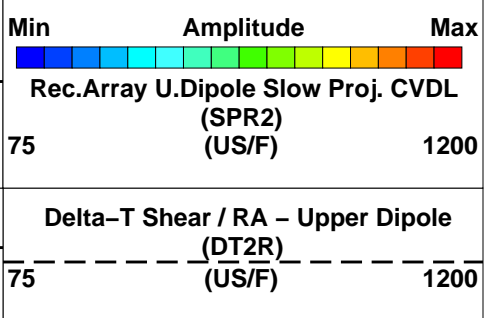
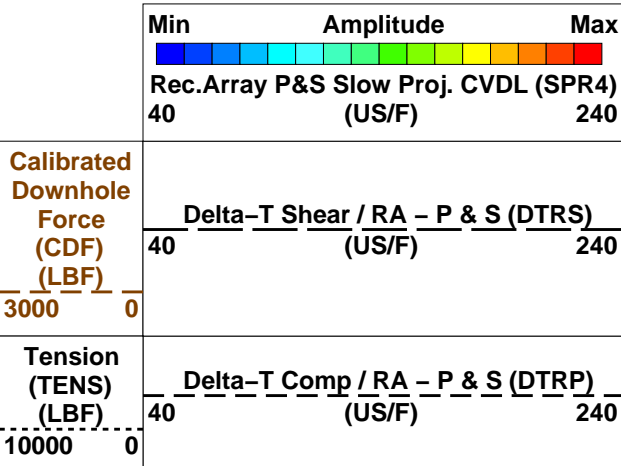
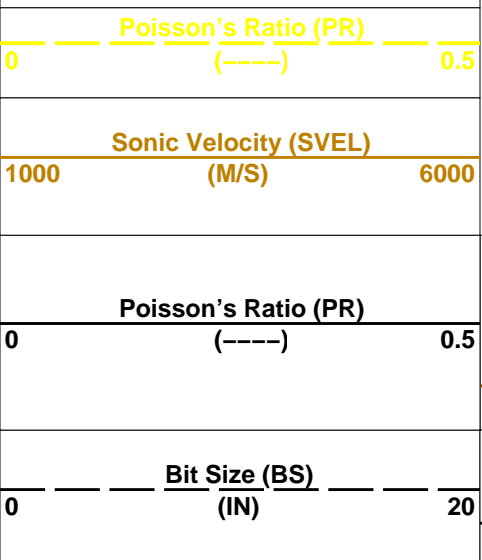

3550

3575

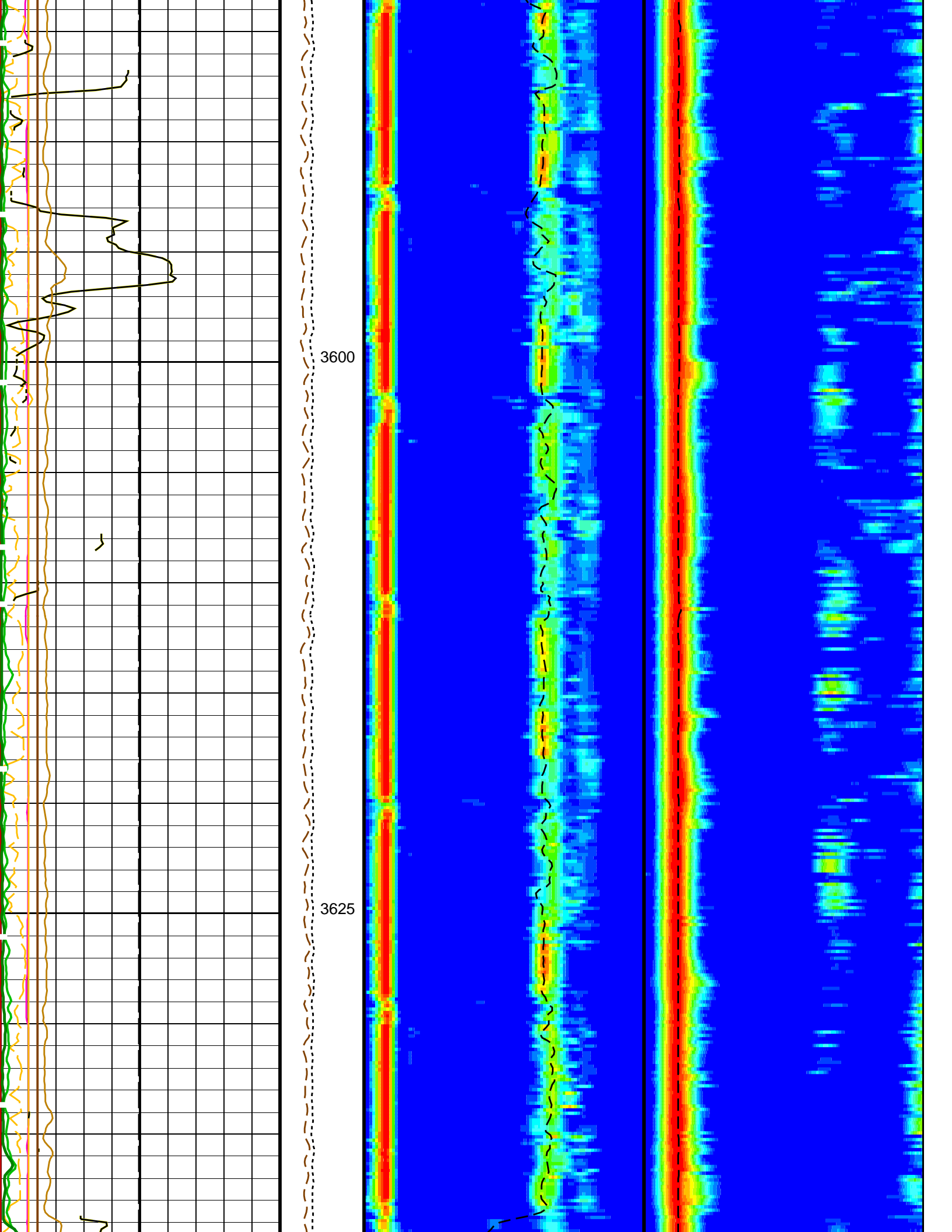

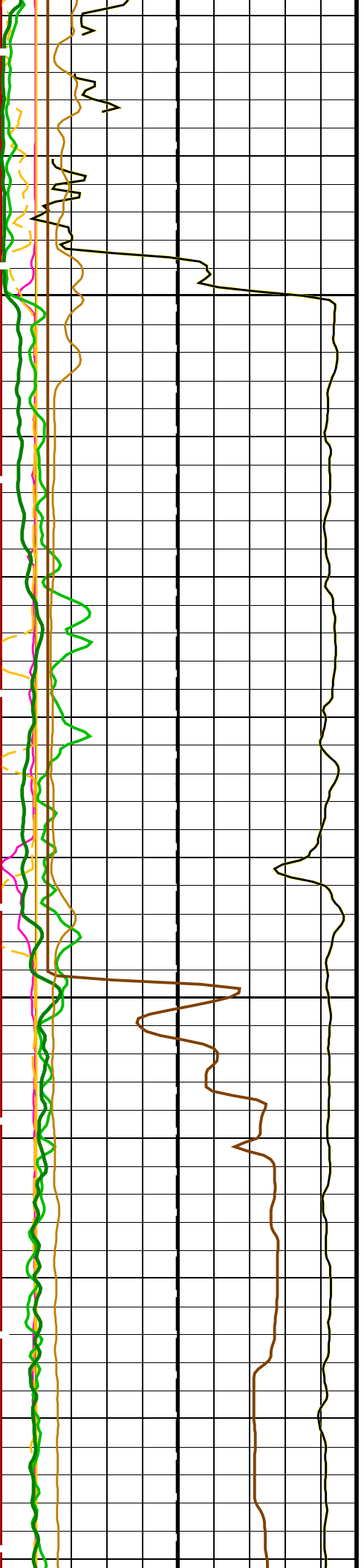

3650

3675

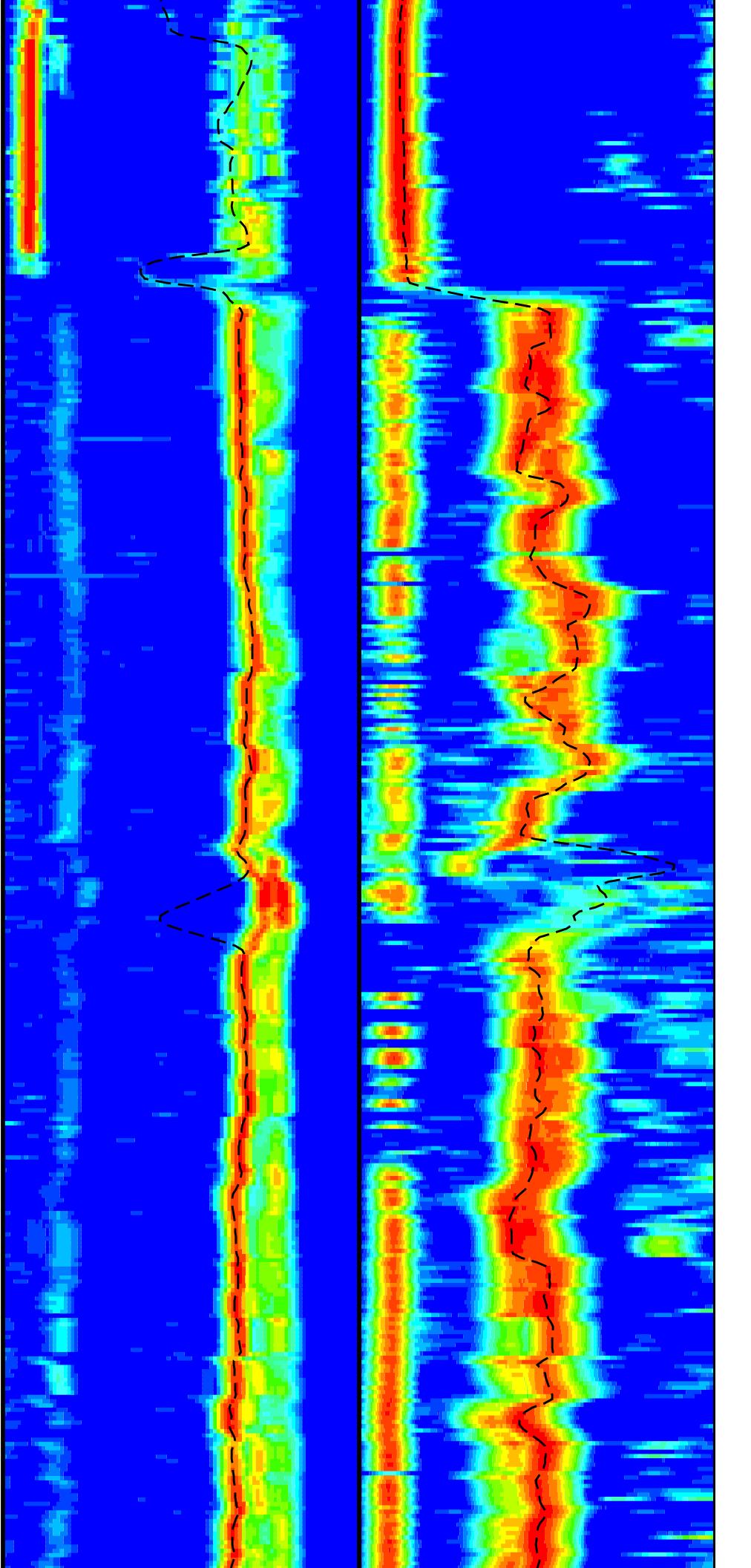



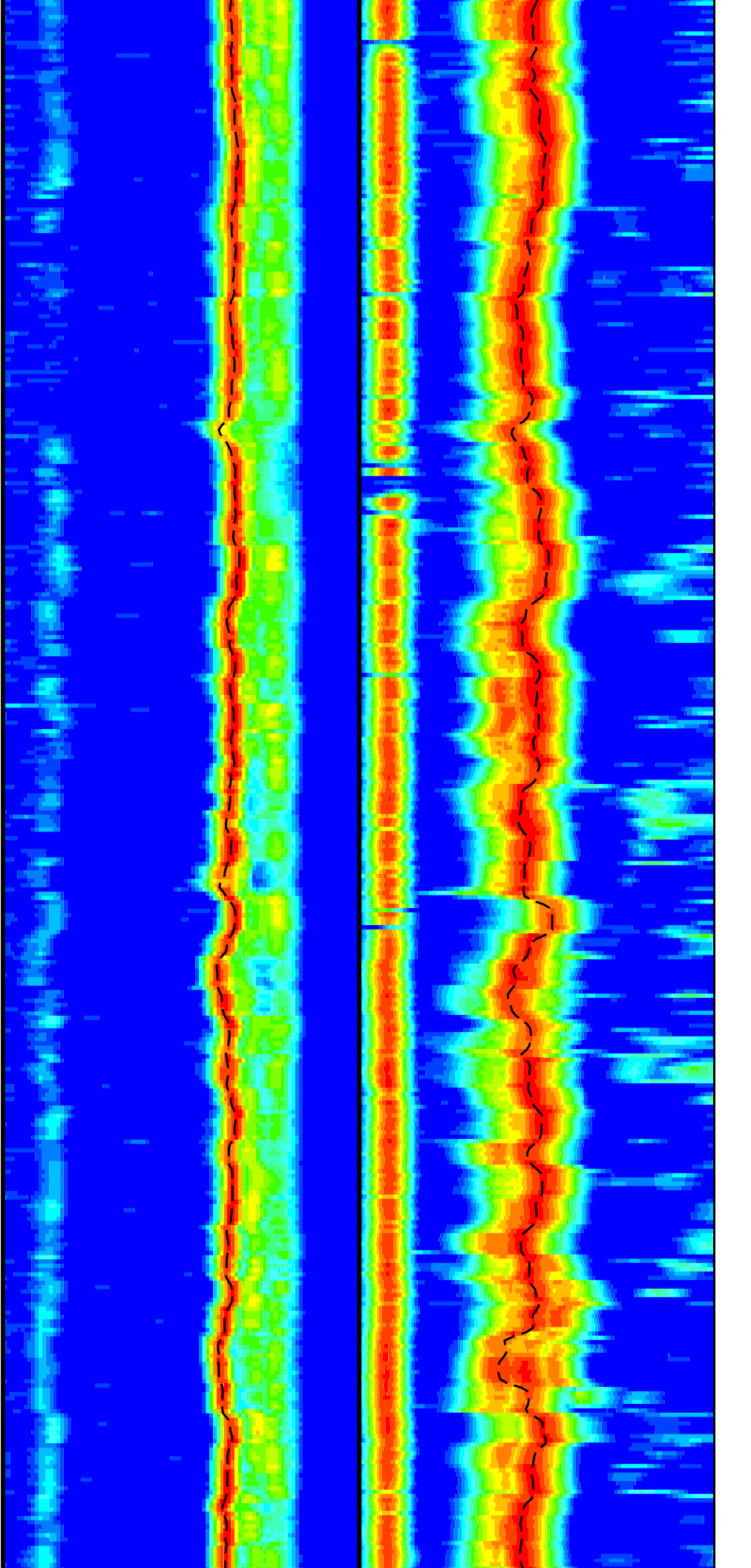
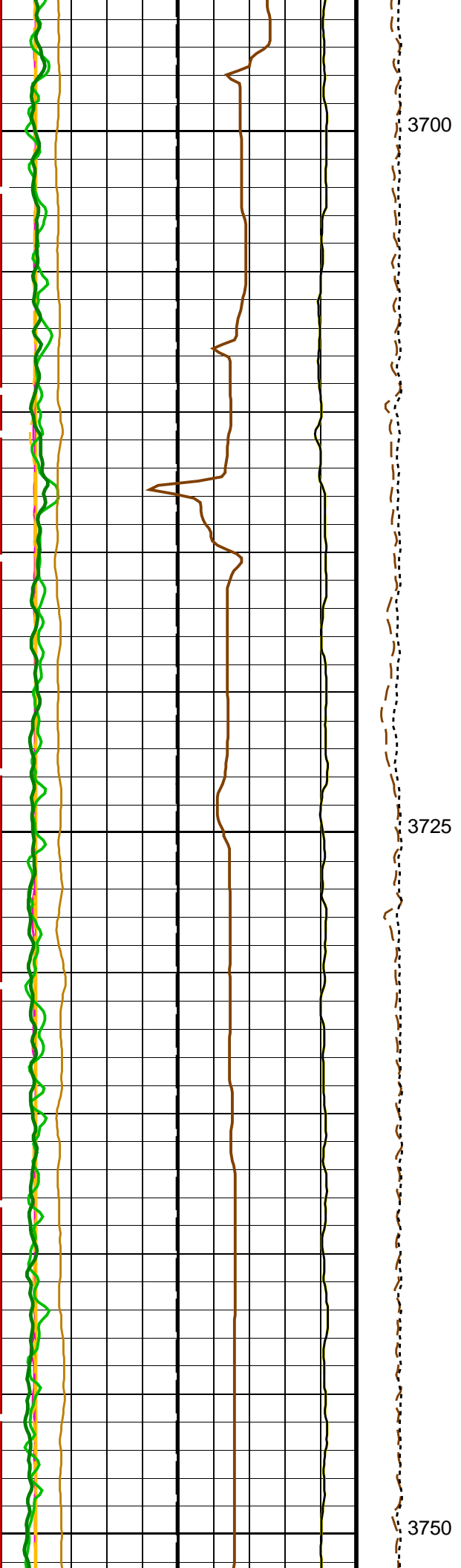

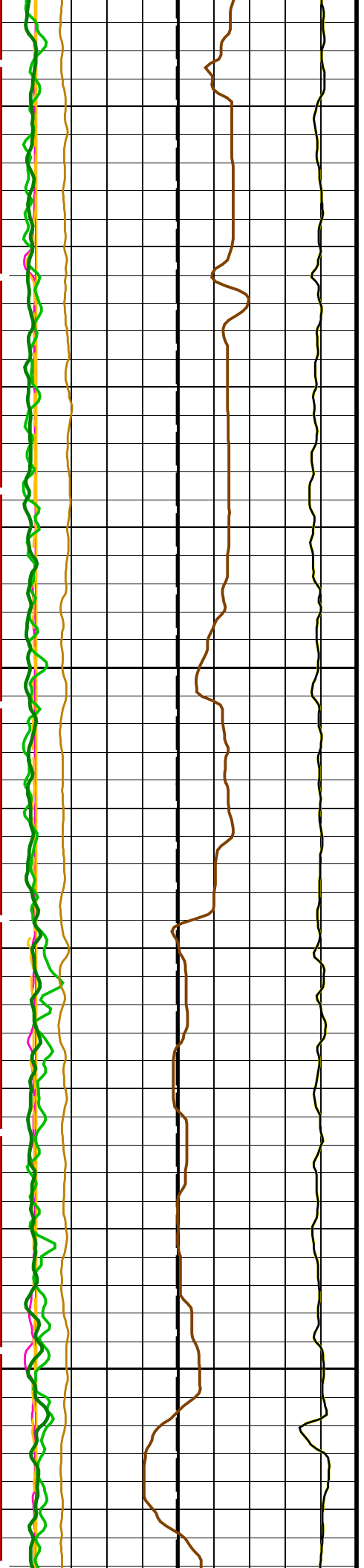

3775

3800

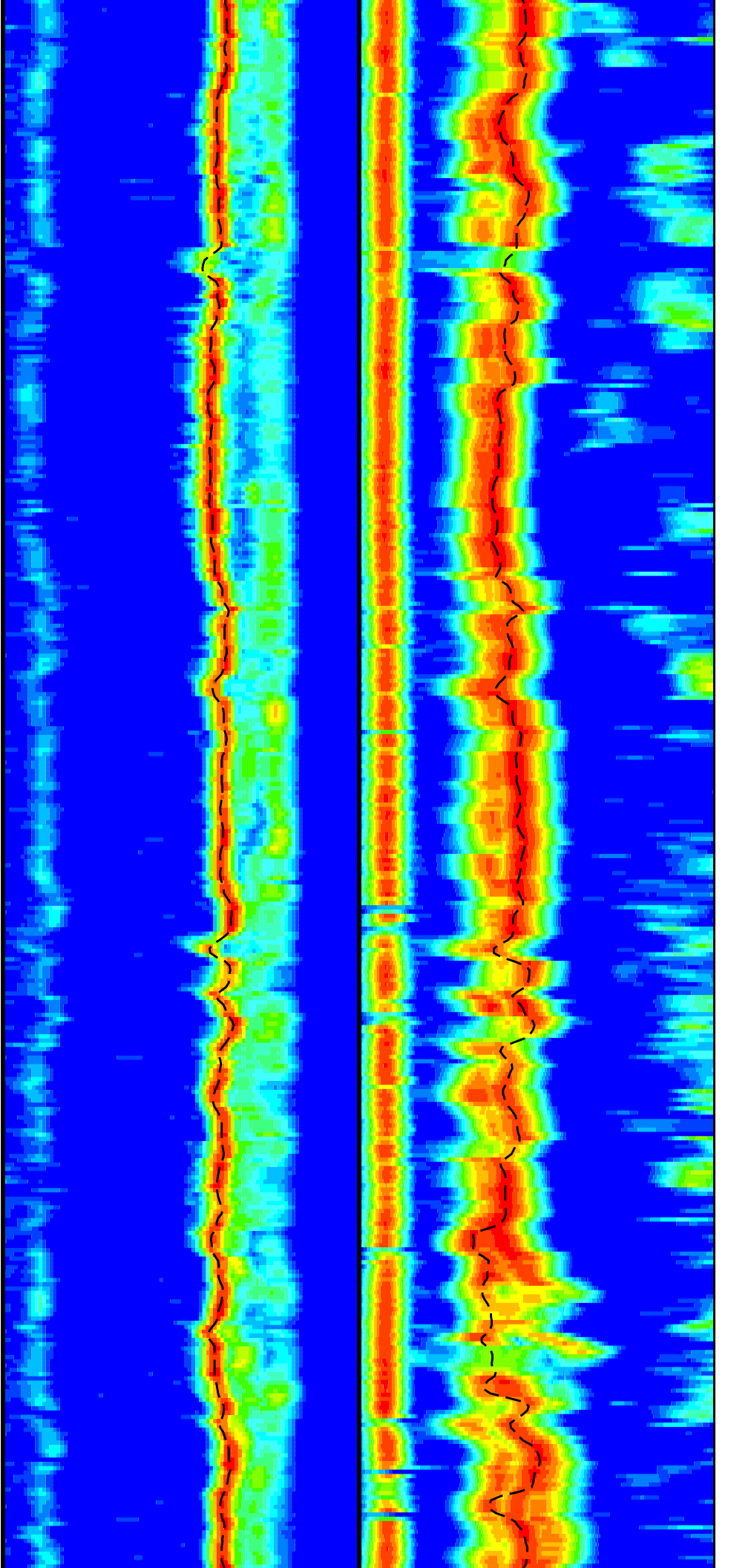

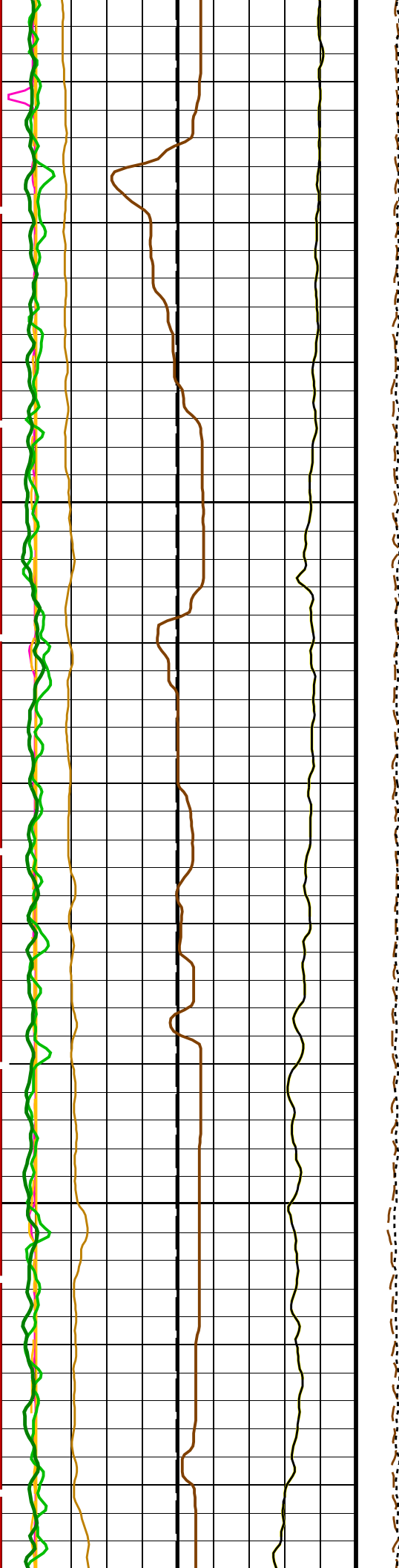

3825

3850

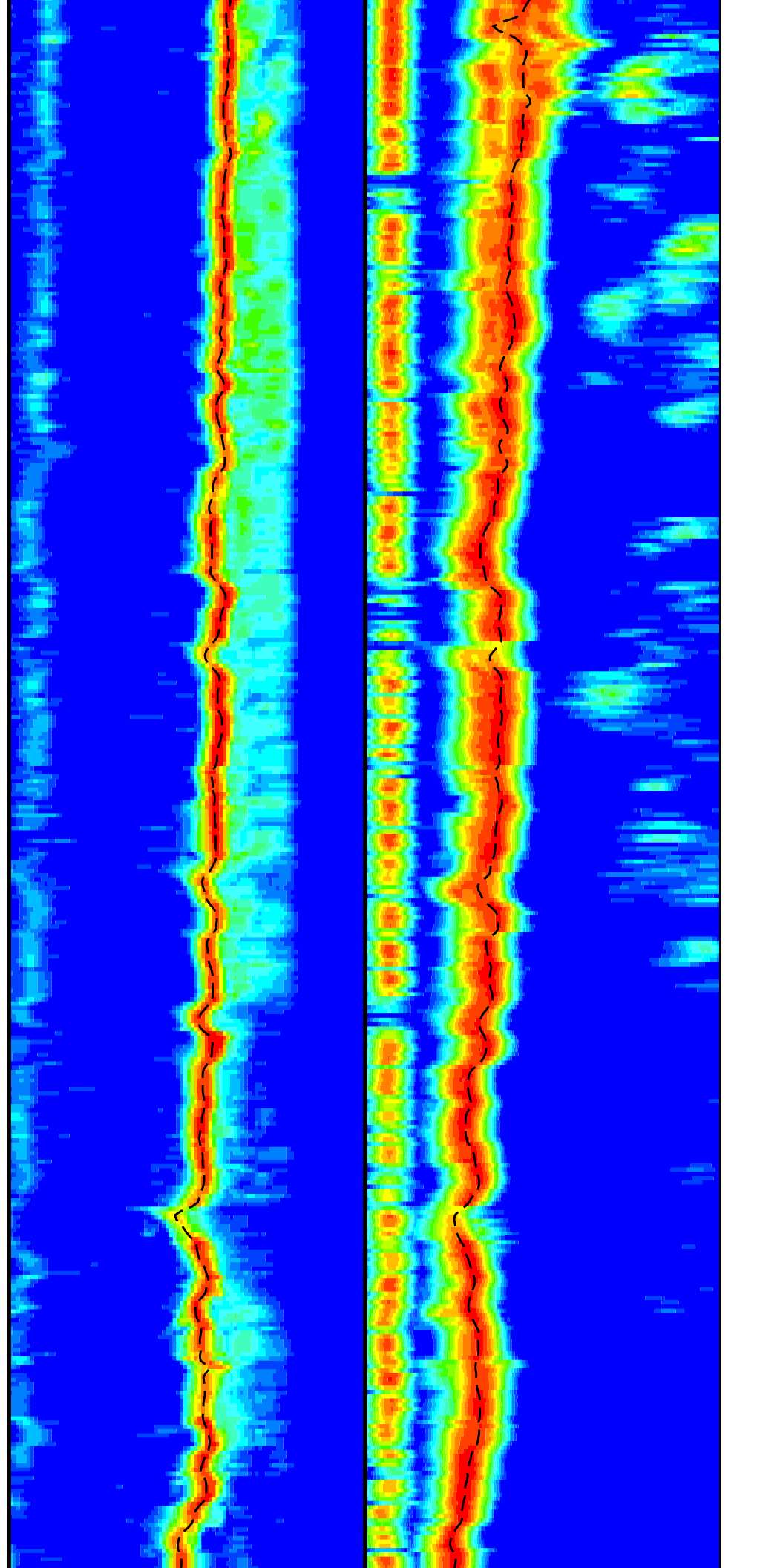

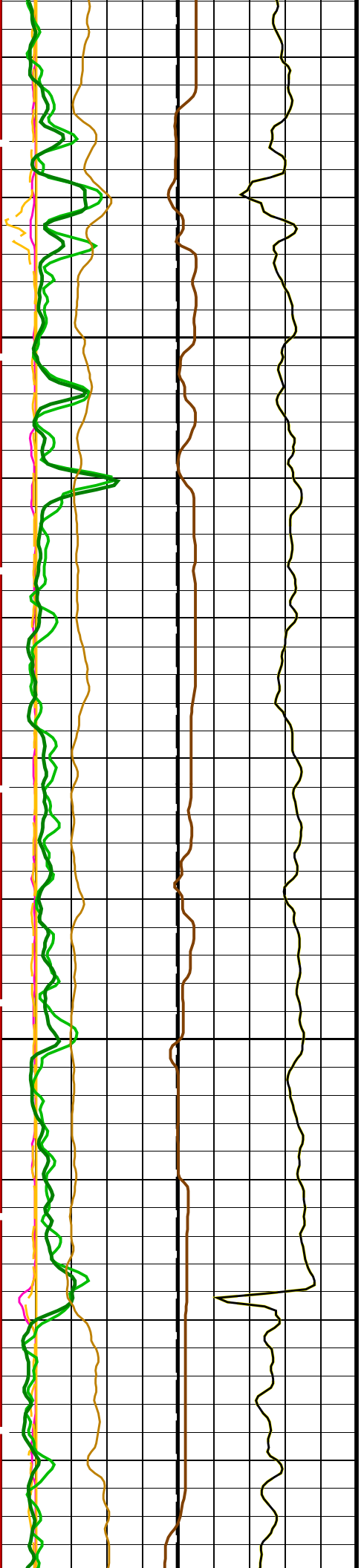

3875

3900

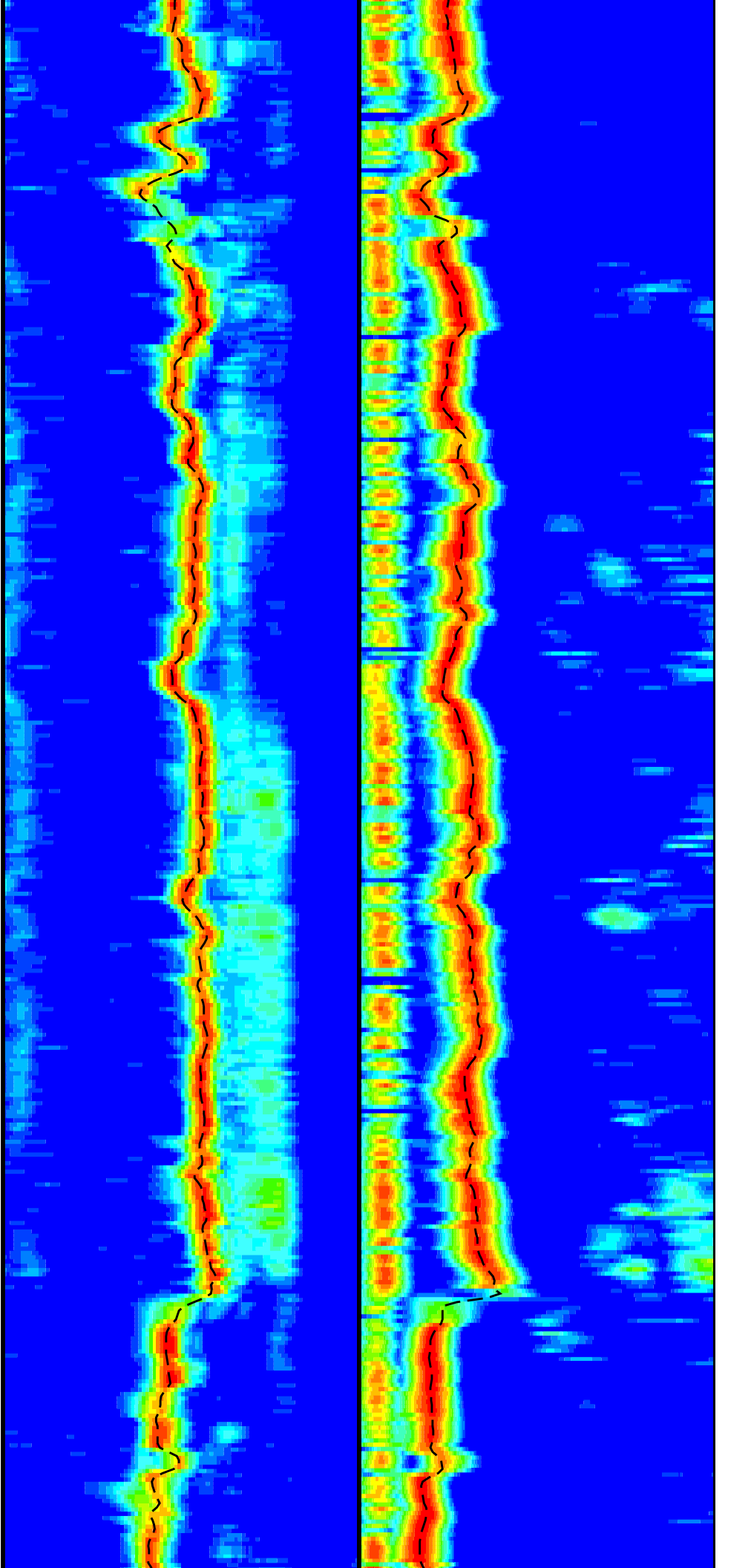

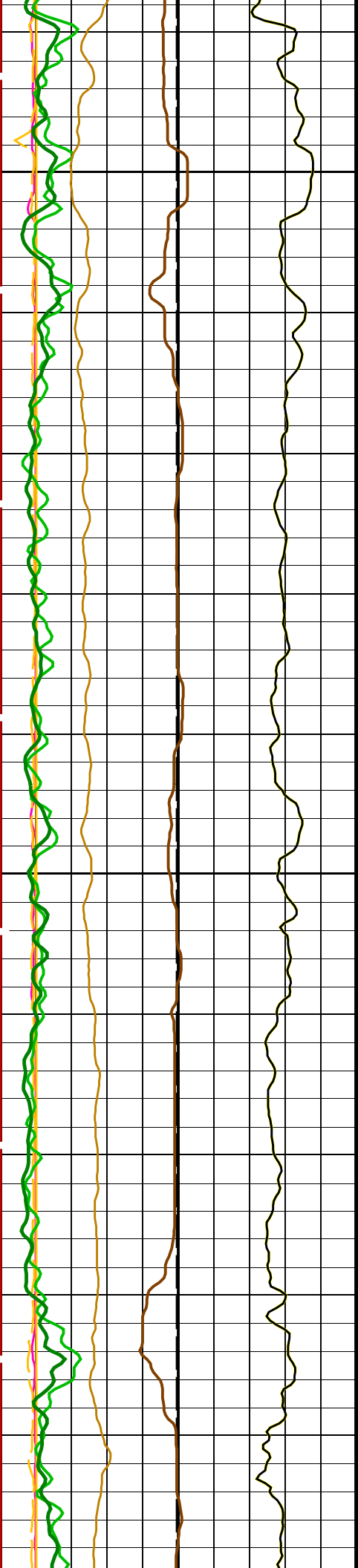

3925

3950

3975

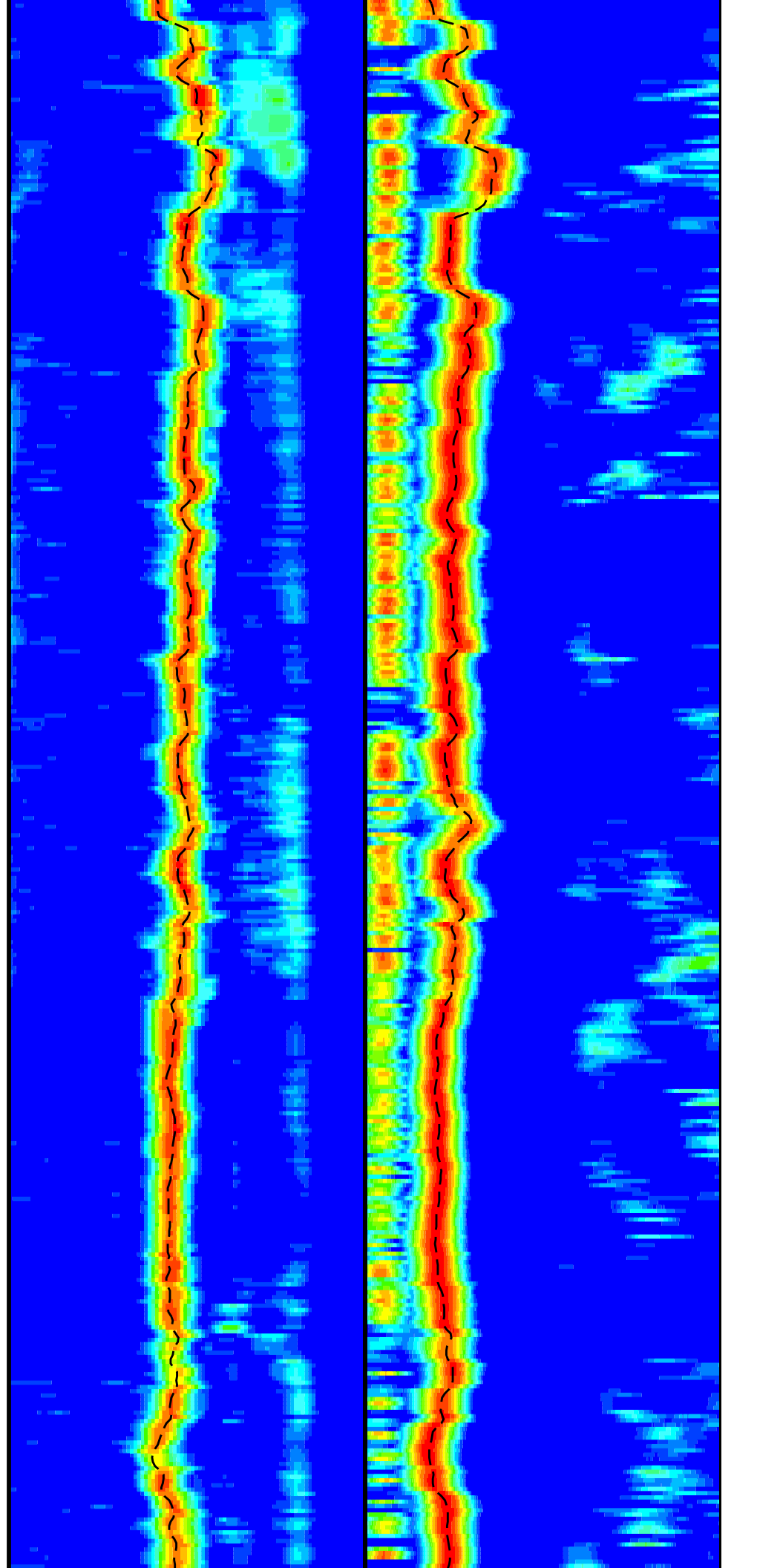

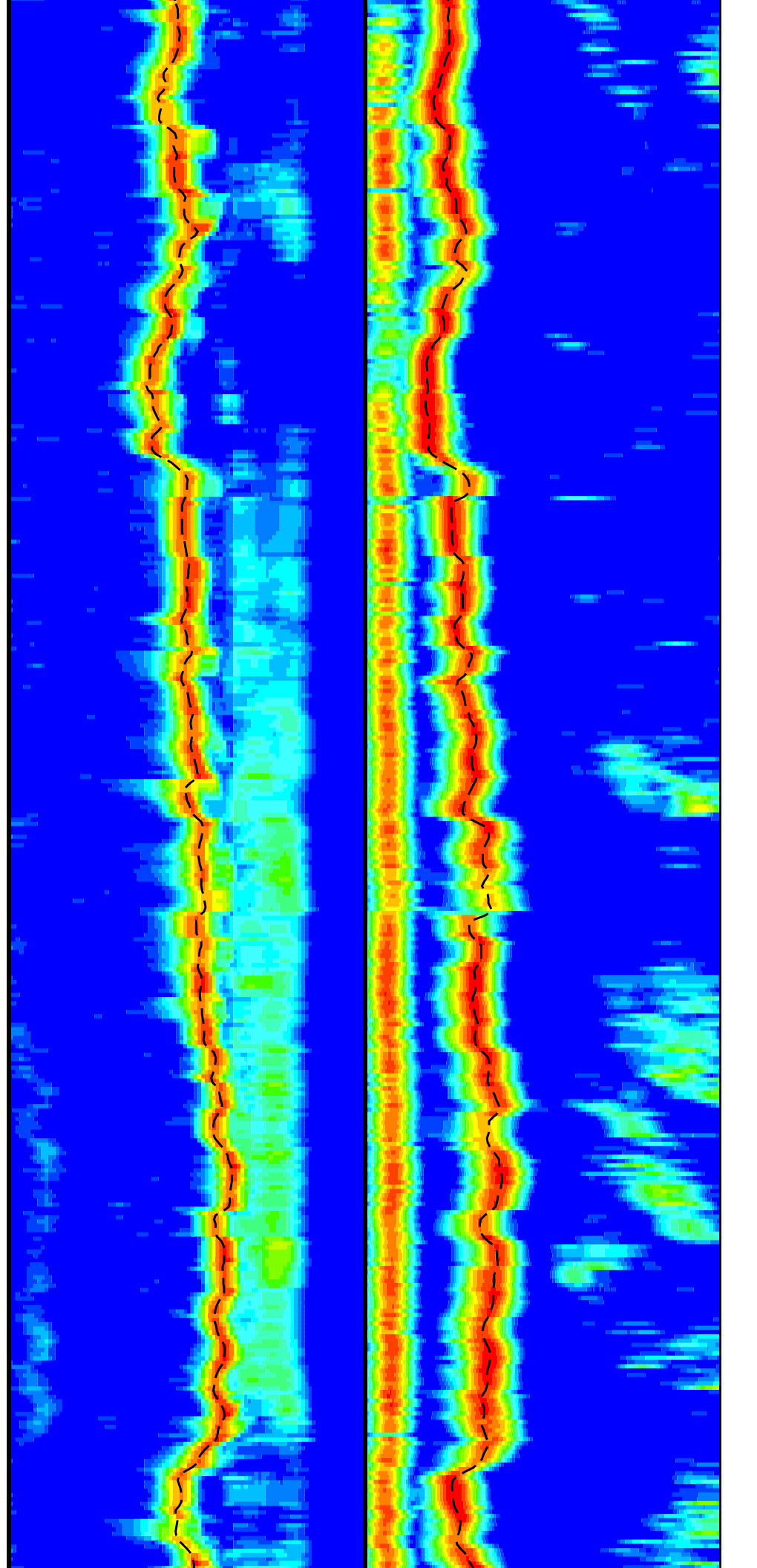
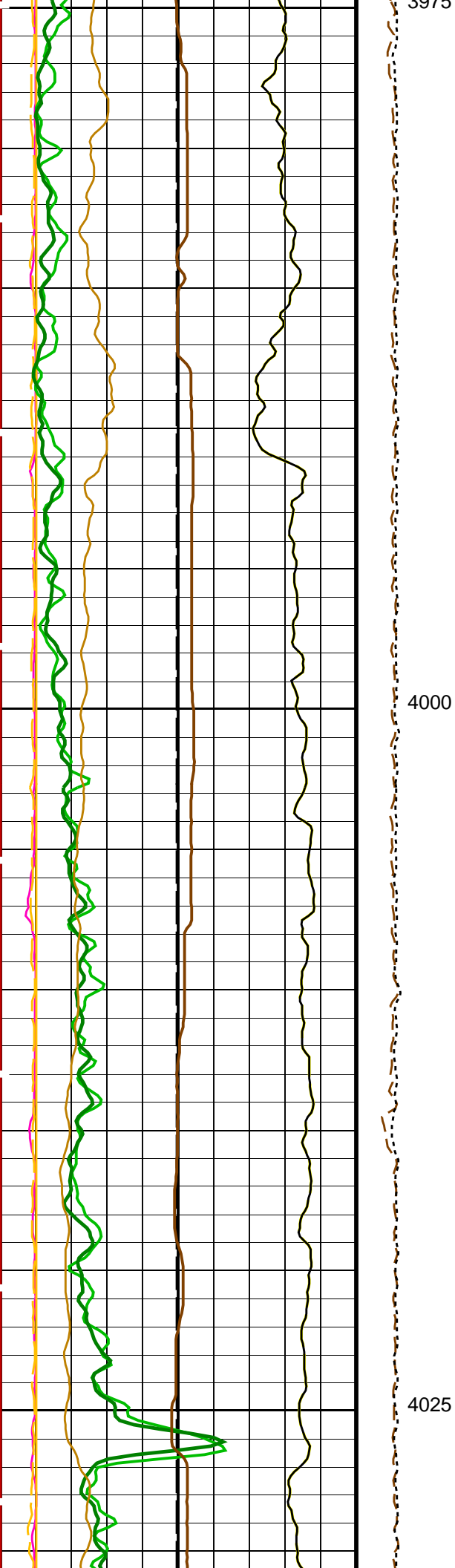

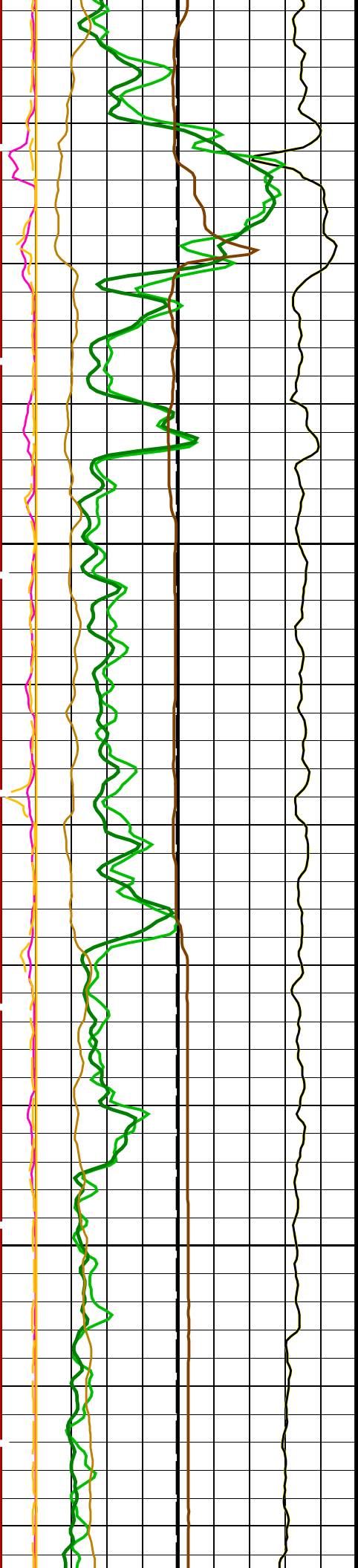

4050

4075

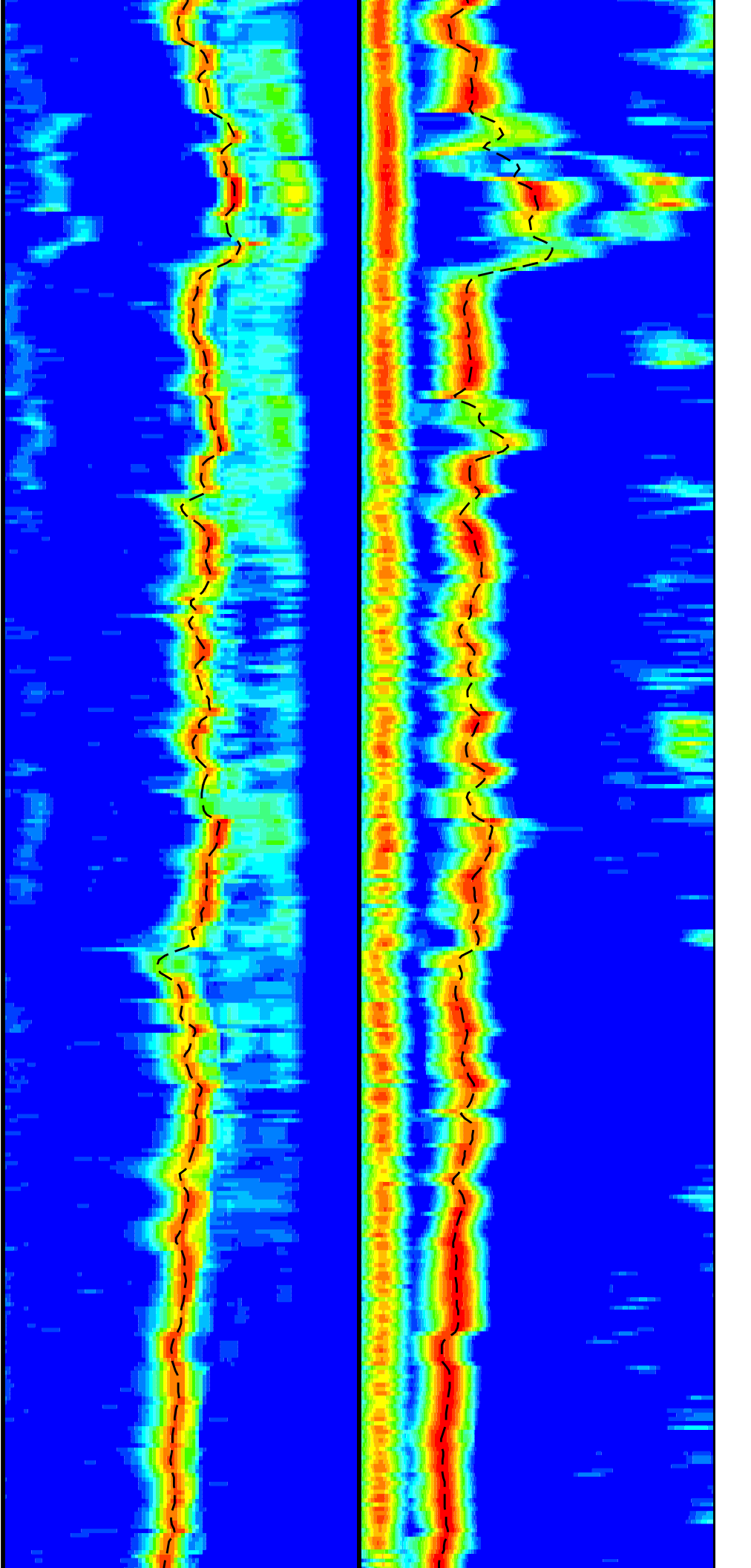

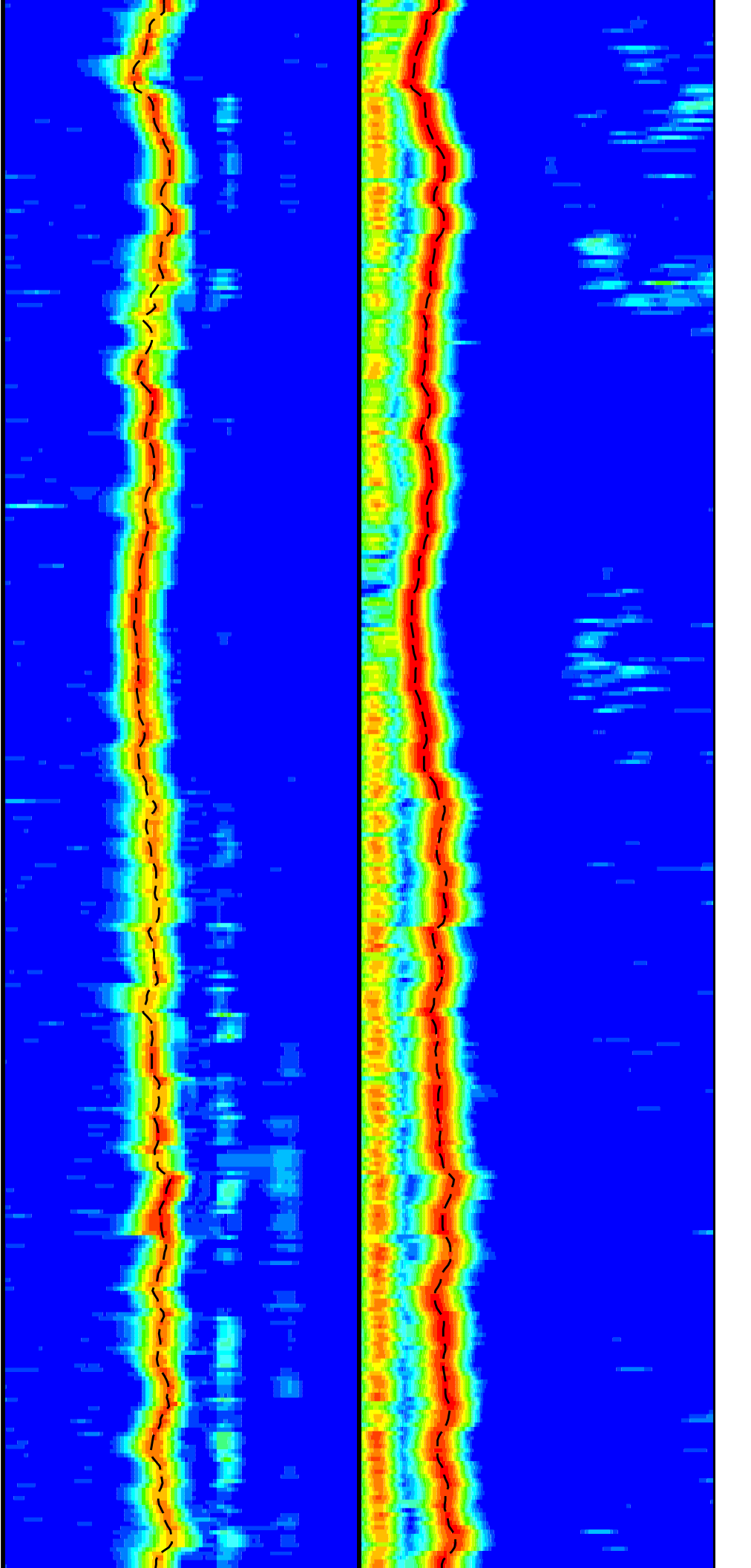
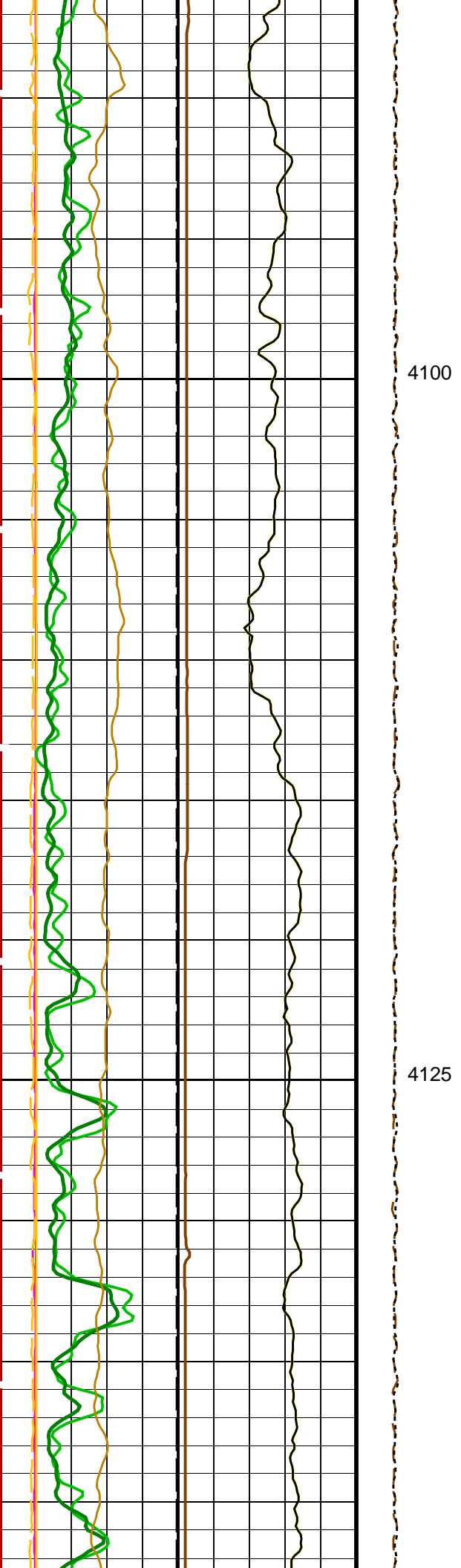



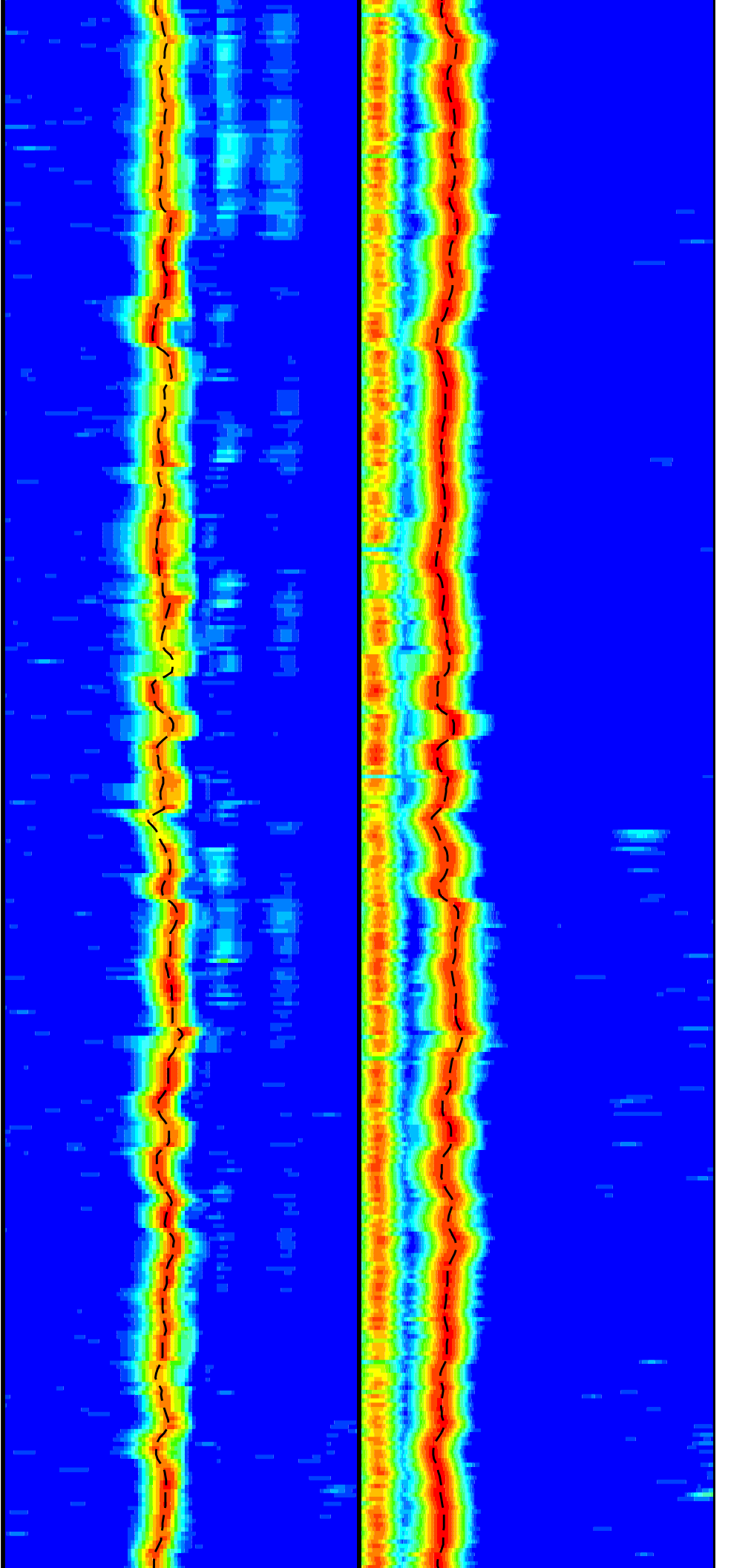
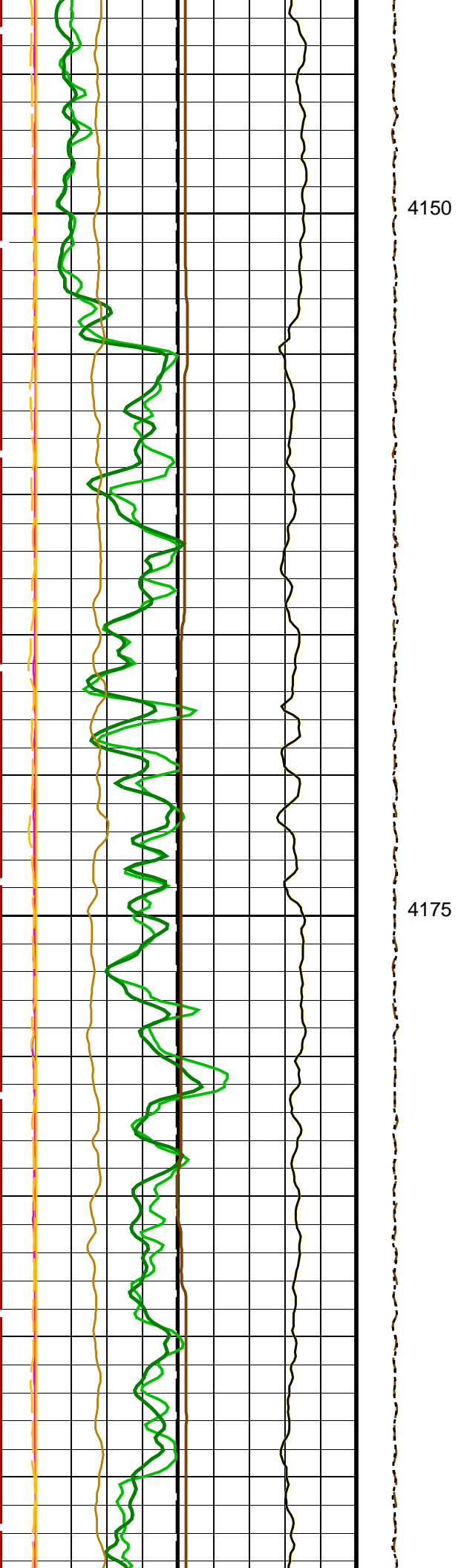

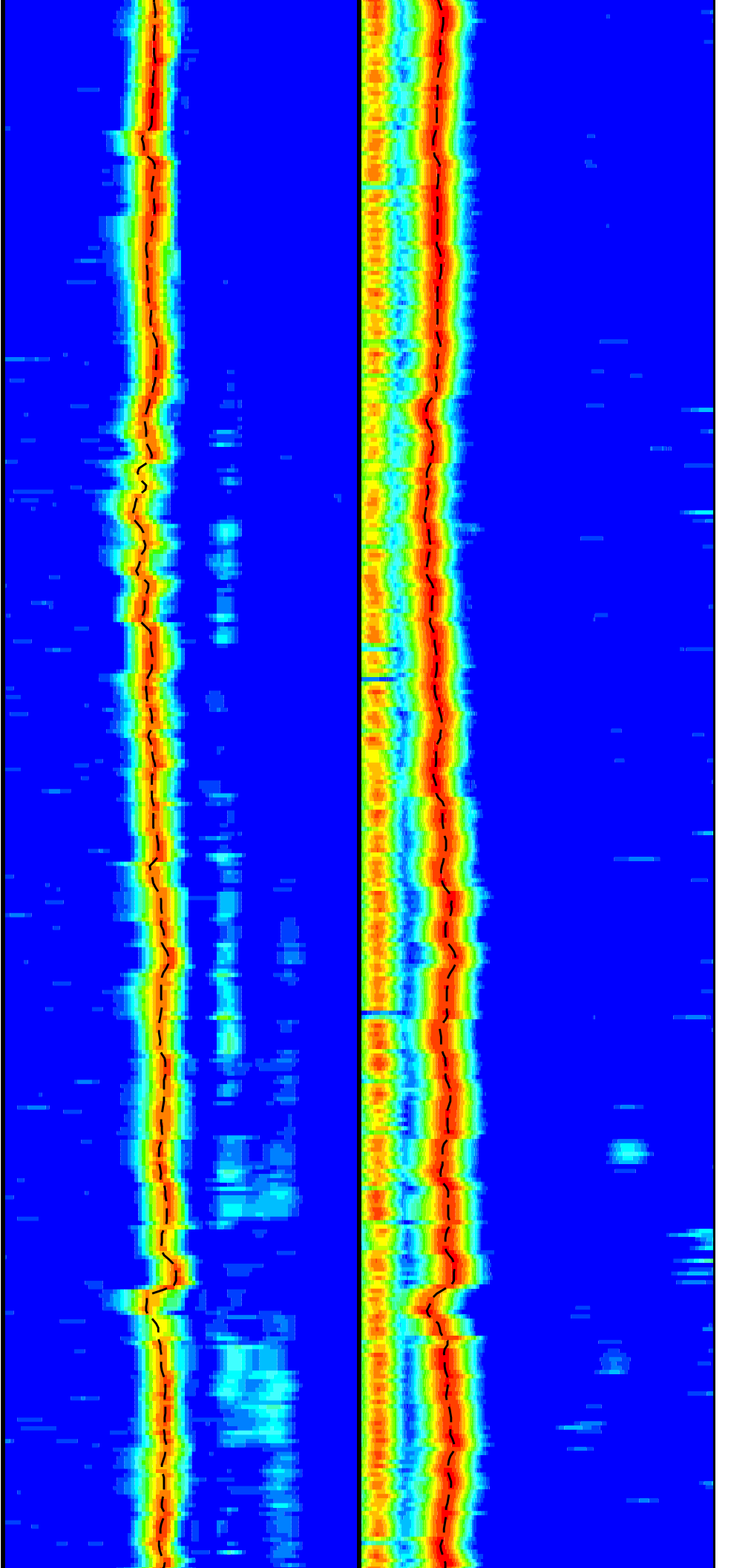
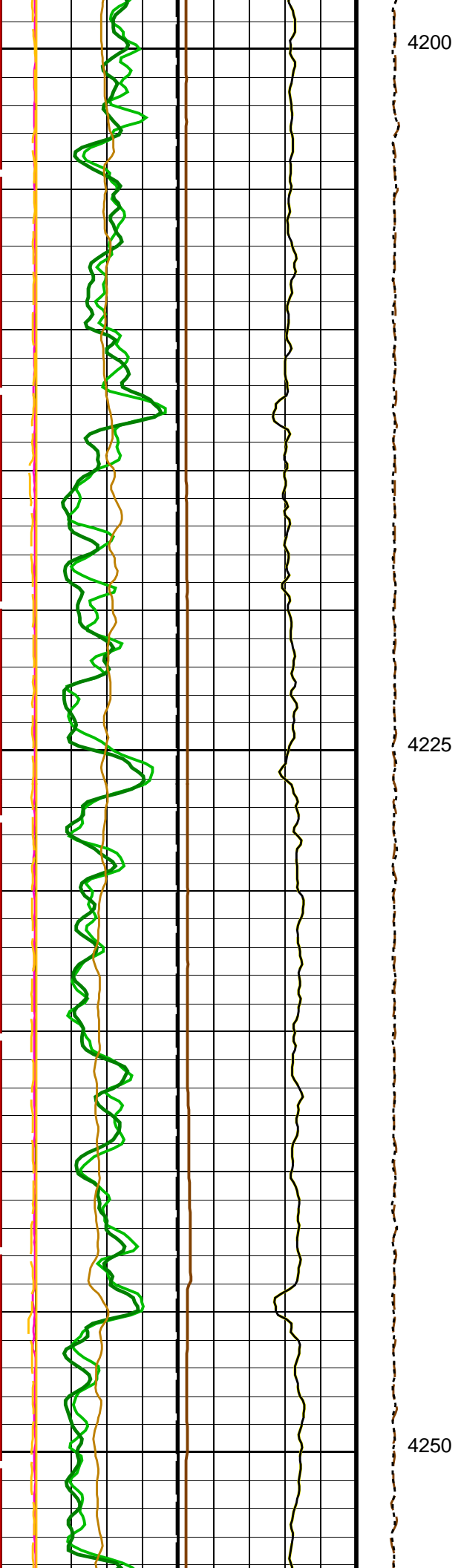

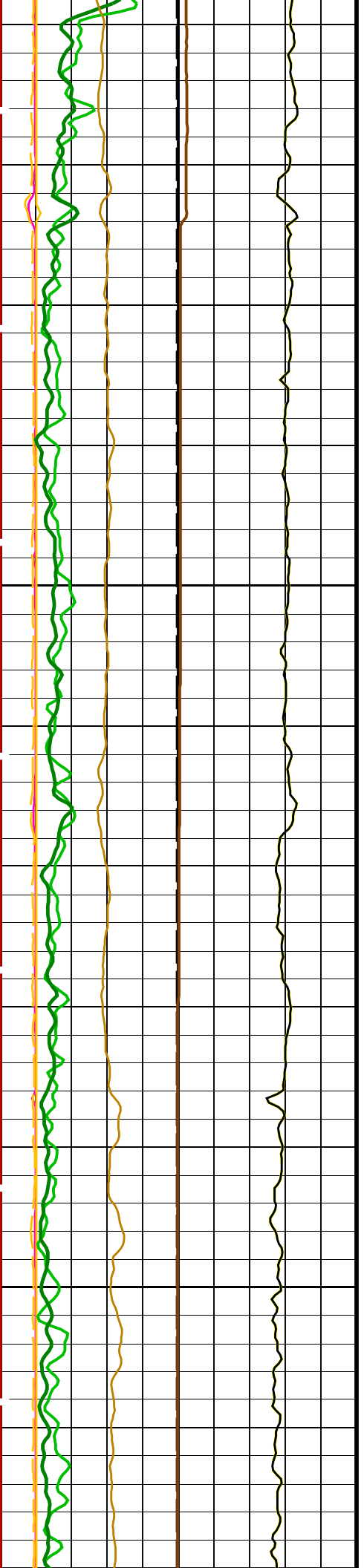

4275

4300

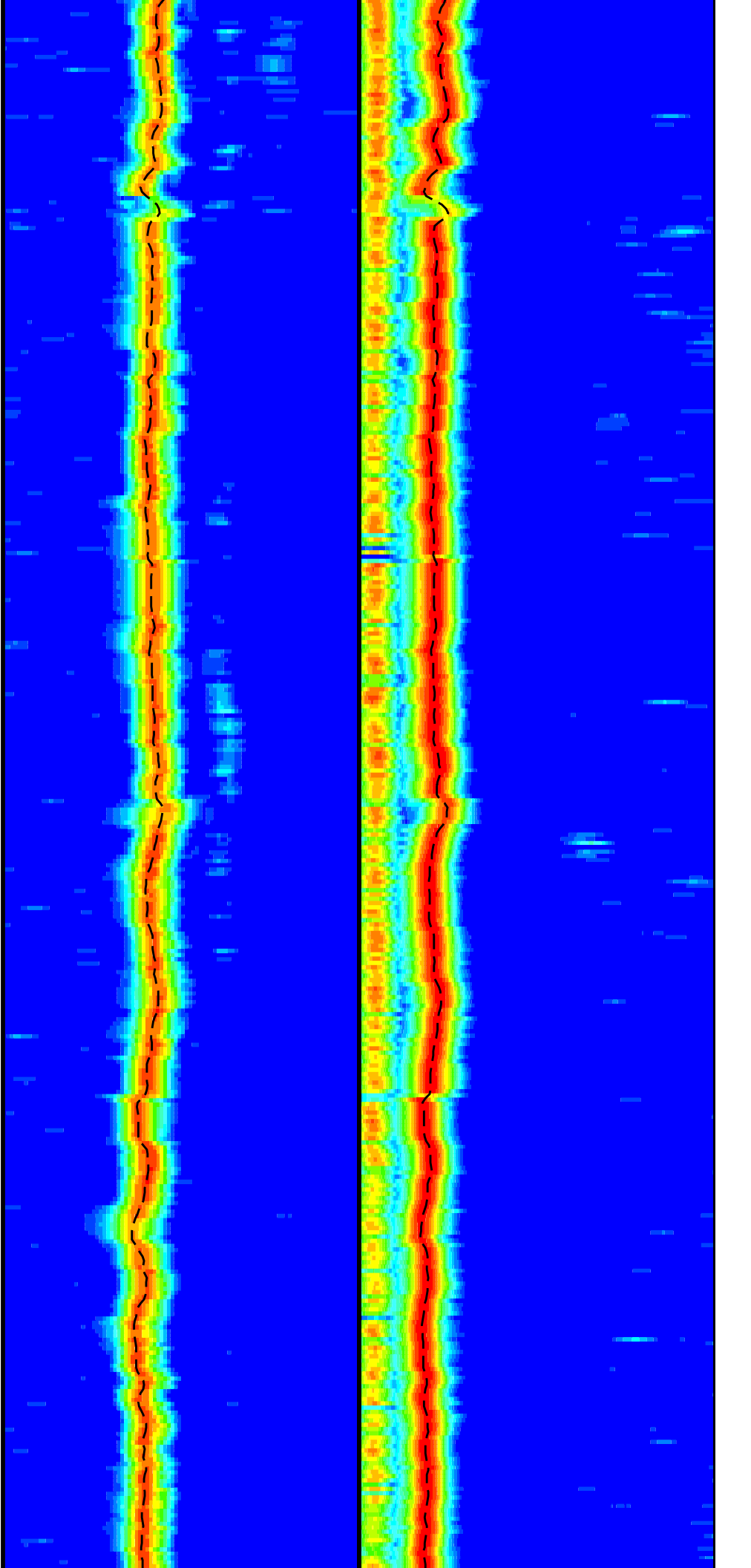

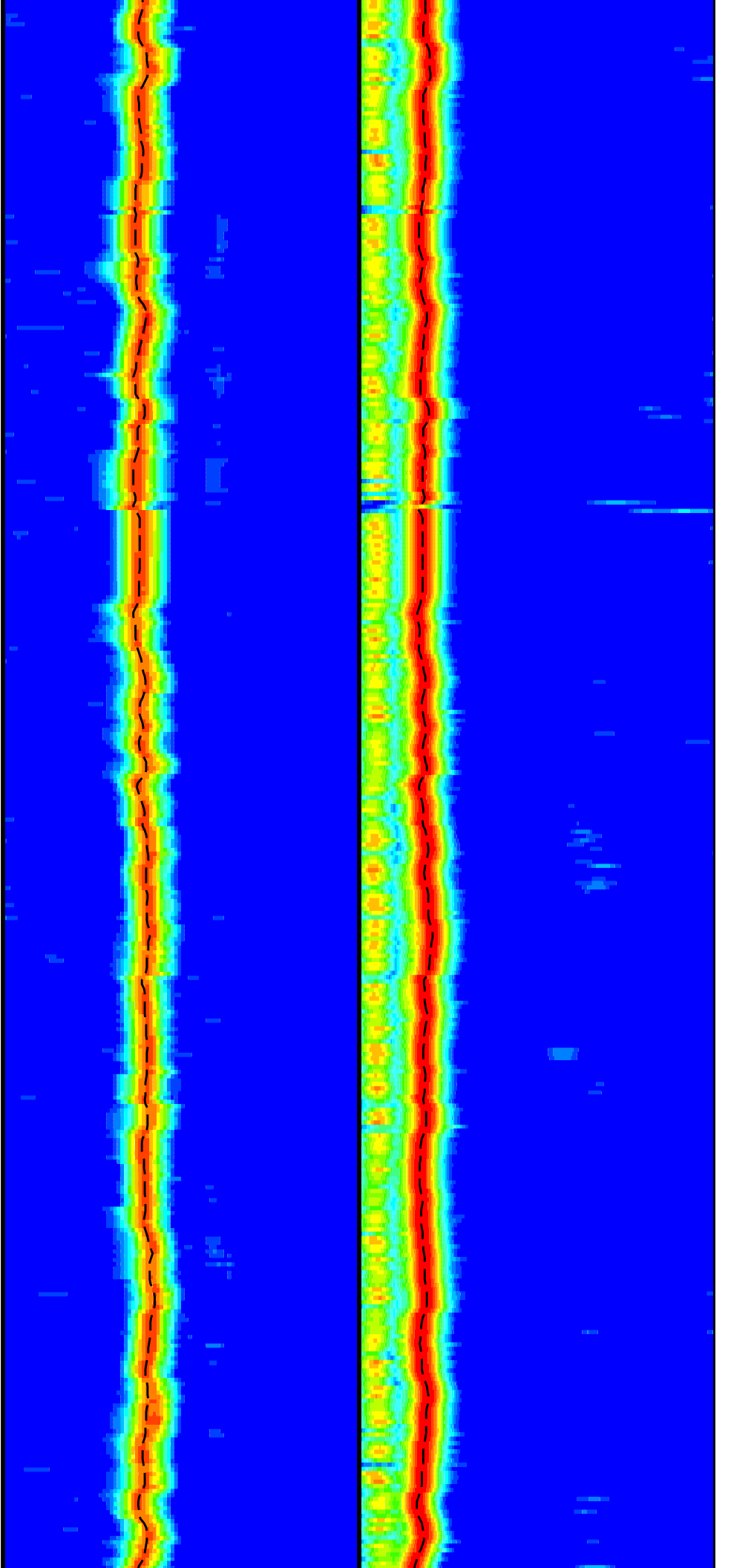
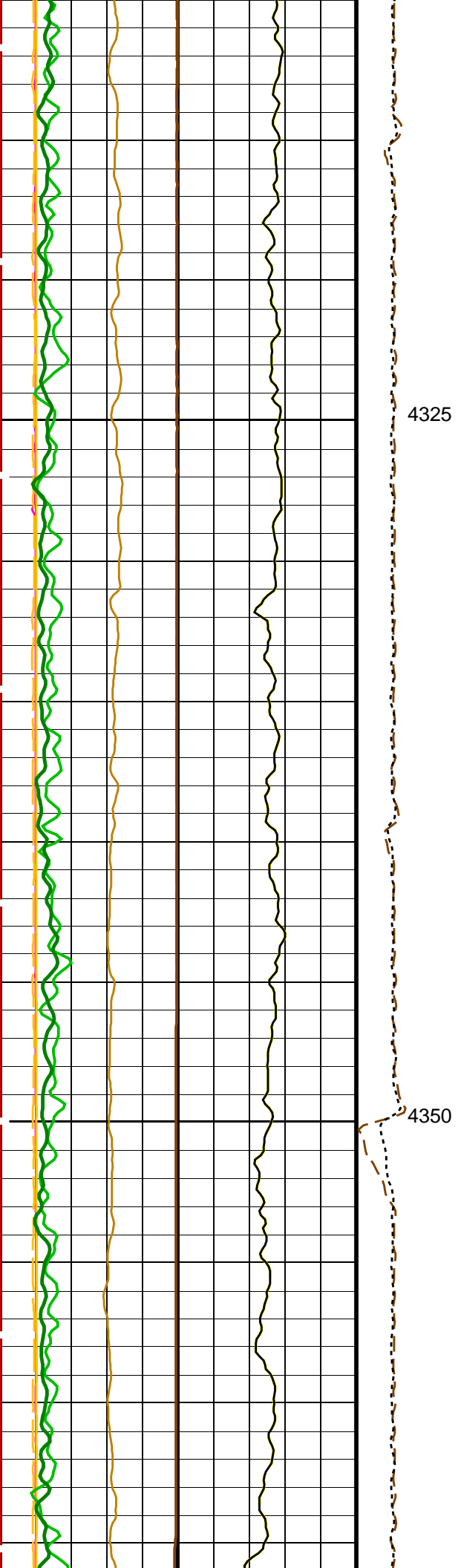

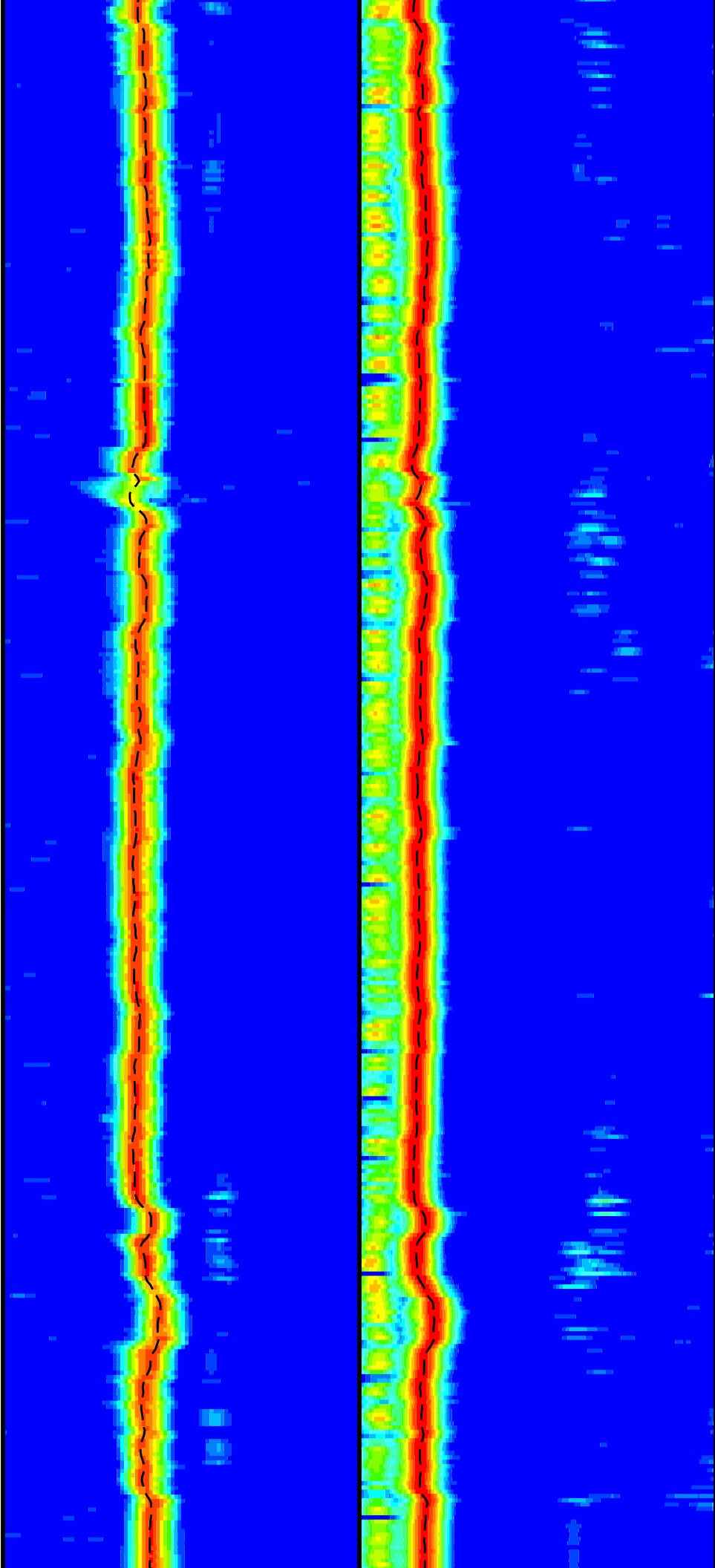
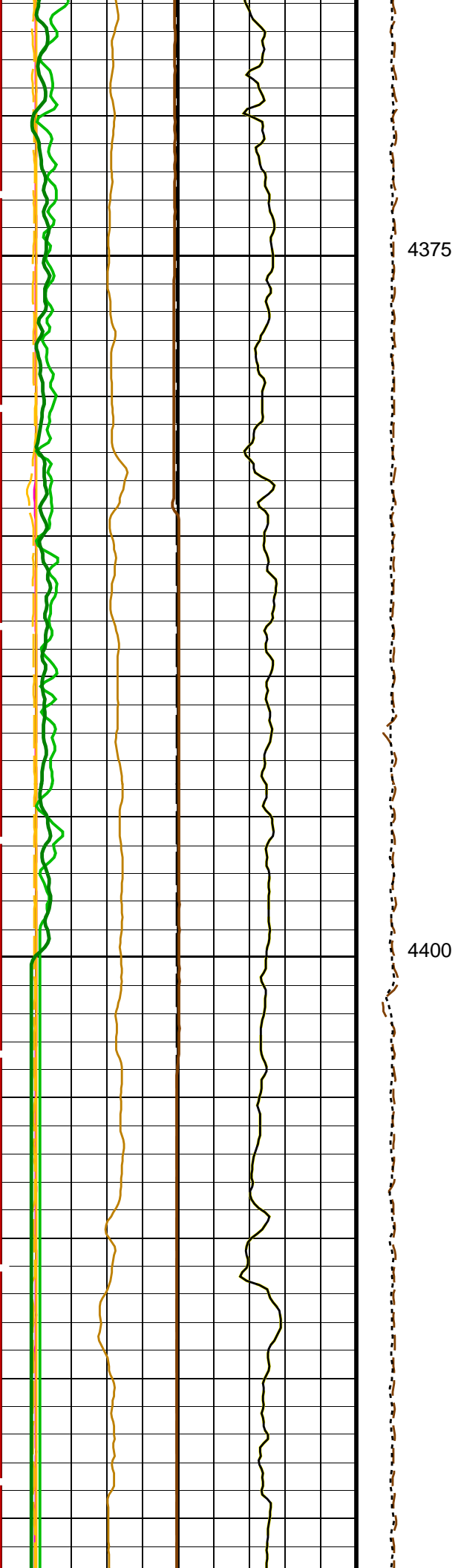

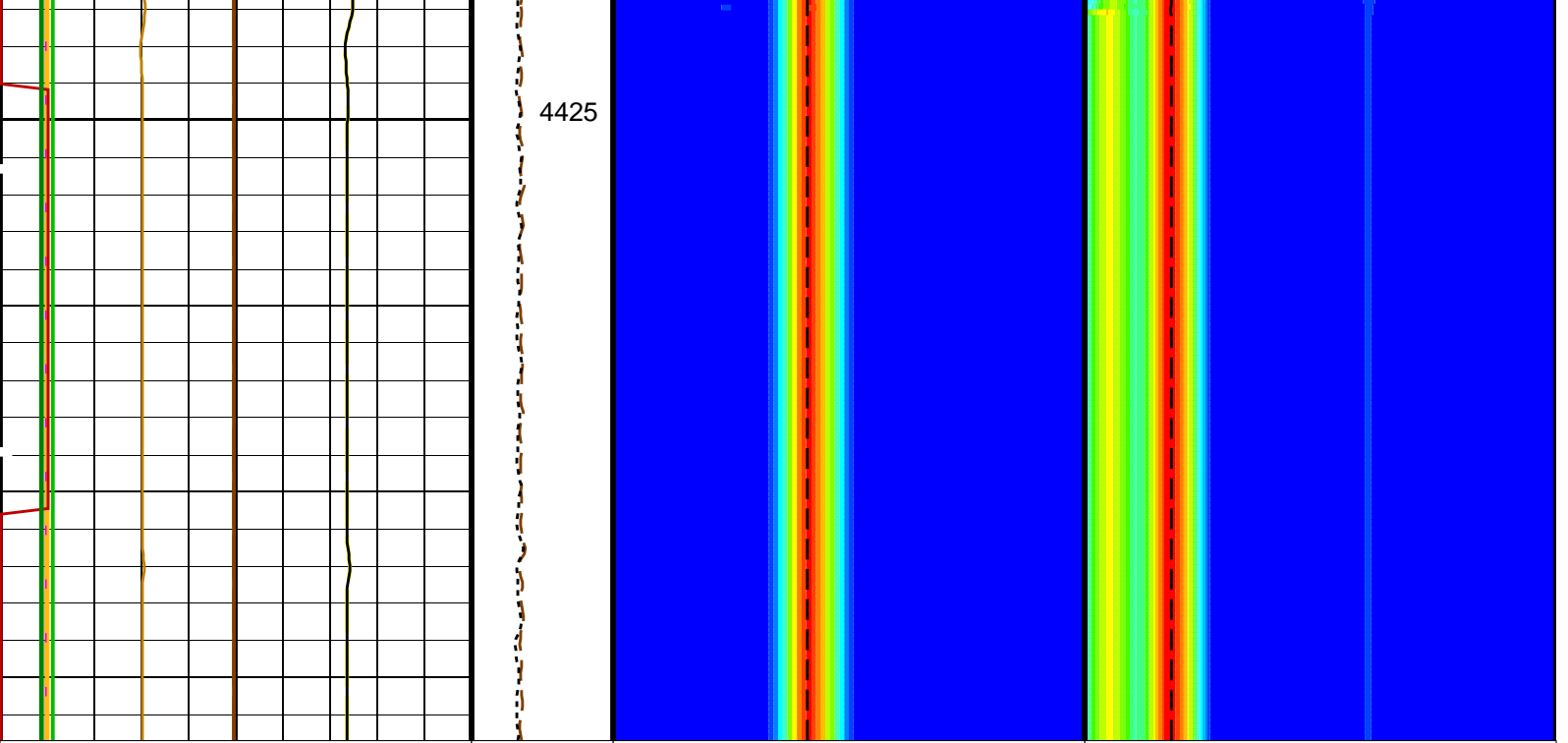

<p><b>Bit Size (BS)</b> (IN)</p> <p>0 20</p>	<p><b>Tension (TENS)</b> (LBF)</p> <p>10000 0</p>	<p><b>Delta-T Comp / RA - P &amp; S (DTRP)</b> (US/F)</p> <p>40 240</p>	<p><b>Delta-T Shear / RA - Upper Dipole (DT2R)</b> (US/F)</p> <p>75 1200</p>
<p><b>Poisson's Ratio (PR)</b> (-----)</p> <p>0 0.5</p>	<p><b>Calibrated Downhole Force (CDF)</b> (LBF)</p> <p>3000 0</p>	<p><b>Delta-T Shear / RA - P &amp; S (DTRS)</b> (US/F)</p> <p>40 240</p>	<p><b>Min Amplitude Max</b> Rec.Array U.Dipole Slow Proj. CVDL (SPR2) (US/F)</p> <p>75 1200</p>
<p><b>Sonic Velocity (SVEL)</b> (M/S)</p> <p>1000 6000</p>	<p><b>Min Amplitude Max</b> Rec.Array P&amp;S Slow Proj. CVDL (SPR4) (US/F)</p> <p>40 240</p>		
<p><b>Poisson's Ratio (PR)</b> (-----)</p> <p>0 0.5</p>			
<p><b>Gamma Ray (GR_EDTC)</b> (GAPI)</p> <p>0 100</p>			
<p><b>HLDS Caliper (LCAL)</b> (IN)</p> <p>0 20</p>			
<p><b>Peak Coherence / RA - Upper Dipole (CHR2)</b> (-----)</p> <p>0 10</p>			
<p><b>Peak Coherence / RA - P &amp; S Comp (CHRP)</b> (-----)</p> <p>0 10</p>			
<p><b>Peak Coherence / RA - P &amp; S Shear (CHRS)</b> (-----)</p> <p>-1 9</p>			
<p><b>Waveform Data Copy Indicator 4 - Monopole P&amp;S (WCI4)</b> (-----)</p> <p>0 10</p>			
<p><b>HNGS Spectroscopy Gamma Ray (HSGR)</b> (GAPI)</p> <p>0 100</p>			

## Parameters

DLIS Name	Description	Value	
<b>HRLT-B: High Resolution Laterolog Array - B</b>			
BHS	Borehole Status	OPEN	
BHT	Bottom Hole Temperature (used in calculations)	21	DEGC
CALSTAT	HRLTB Calibration Status	SHALLOW_DONE	
CALTEMP	HRLTB Calibration Temperature	21.9221	DEGC
FREQ0	HRLT Frequency Index for Mode 0	32	
FREQ1	HRLT Frequency Index for Mode 1	128	
FREQ2	HRLT Frequency Index for Mode 2	104	
FREQ3	HRLT Frequency Index for Mode 3	86	
FREQ4	HRLT Frequency Index for Mode 4	56	
FREQ5	HRLT Frequency Index for Mode 5	44	
FREQ6	HRLT Frequency Index for Mode 6	116	
GCSE	Generalized Caliper Selection	LCAL	
GDEV	Average Angular Deviation of Borehole from Normal	0	DEG
GGRD	Geothermal Gradient	0.018227	DC/M
GRSE	Generalized Mud Resistivity Selection	CHART_GEN 9	
GTSE	Generalized Temperature Selection	LINEAR_ESTIMATE	
ISSBAR	Barite Mud Switch	BARITE	
KFAC_HRLT	HRLT K Factor Option	SONDE	
LOOPCOEF_S	HRLT Loop Coefficient for Shallow Modes	LOW	
LOOPMOD0	HRLT Mode 0 Loop Mode	AUTO	
LOOPMOD1	HRLT Mode 1 Loop Mode	AUTO	
LOOPMOD2	HRLT Mode 2 Loop Mode	AUTO	
LOOPMOD3	HRLT Mode 3 Loop Mode	AUTO	
LOOPMOD4	HRLT Mode 4 Loop Mode	AUTO	
LOOPMOD5	HRLT Mode 5 Loop Mode	AUTO	
LOOPMOD6	HRLT Mode 6 Loop Mode	AUTO	
MATR	Rock Matrix for Neutron Porosity Corrections	LIMESTONE	
PROCINV	Inversion Selection	ON	
PROCMFL	Inversion Micro-Resistivity Selection	NO_EXTERNAL_RXO	
PROCMSO	Mechanical Standoff Fin Size	0	IN
PROCRM	Processing Mud Resistivity Select	HRLT_Compute	
PROCSPO	Sonde Position	Centered	
SHT	Surface Hole Temperature	20	DEGC
<b>DSST-B: Dipole Shear Imager - B</b>			
AGC1	Automatic Gain Control 1	ON	
AGC2	Automatic Gain Control 2	ON	
AGC3	Automatic Gain Control 3	ON	
AGC4	Automatic Gain Control 4	ON	
AGC5	Automatic Gain Control 5	ON	
AGCX	Automatic Gain Control X	ON	
BARS_MTR1	Length for Monopole Transmitter to Receiver 1	2.7432	M
BHS	Borehole Status	OPEN	
BHT	Bottom Hole Temperature (used in calculations)	21	DEGC
CASF	Label Casing Function - Monopole P&S	50	
CDTS	C-Delta-T Shale	100	US/F
COLL	Label Slowness Lower Limit - Monopole P&S Compressional	100	US/F
COUL	Label Slowness Upper Limit - Monopole P&S Compressional	180	US/F
DDE1	Digitizing Delay 1	0	US
DDE2	Digitizing Delay 2	0	US
DDE3	Digitizing Delay 3	0	US
DDE4	Digitizing Delay 4	0	US
DDE5	Digitizing Delay 5	0	US
DDEX	Digitizing Delay X	0	US
DLCS	Label Compressional Source - Dipole Shear	USE	
DLHS	Label Hole Diameter Source for SOBS Channel	AUTO	
DSHL	Label Slowness Lower Limit - Dipole Shear	75	US/F
DSHU	Label Slowness Upper Limit - Dipole Shear	1200	US/F
DSI1	Digitizer Sample Interval 1	40	US
DSI2	Digitizer Sample Interval 2	40	US
DSI3	Digitizer Sample Interval 3	40	US
DSI4	Digitizer Sample Interval 4	10	US
DSI5	Digitizer Sample Interval 5	10	US
DSIX	Digitizer Sample Interval X	40	US
DTCS	Compressional Delta-T Source for DTCO Channel	PS_COMP	
DTF	Delta-T Fluid	193	US/F
DTM	Delta-T Matrix	56	US/F
DTSS	Shear Delta-T Source for DTSM Channel	LOWER_DIPOLE	
DWC1	Digitizer Word Count 1	512	
DWC2	Digitizer Word Count 2	512	
DWC3	Digitizer Word Count 3	512	
DWC4	Digitizer Word Count 4	512	
DWC5	Digitizer Word Count 5	512	
DWCX	Digitizer Word Count X	512	
FDE1	Firing Delay 1	0	
FDE2	Firing Delay 2	0	
FDE3	Firing Delay 3	0	

FDE4	Firing Delay 4	0	
FDE5	Firing Delay 5	0	
FDEX	Firing Delay X	0	
FGM5	First Motion Gate Moveout 5	40	US/F
FGMX	First Motion Gate Moveout X	40	US/F
FILG	Label Fill Gap Control - Monopole P&S	COMP_SHEAR	
FMG5	First Motion Minimum Gate 5	500	US
FMGX	First Motion Minimum Gate X	500	US
FMLL	Slowness Lower Limit - FMD	40	US/F
FMRC	Restart Control - FMD	CONTINUE	
FMT5	First Motion Threshold 5	UP	
FMTX	First Motion Threshold X	NONE	
FMUL	Slowness Upper Limit - FMD	180	US/F
FNC5	First Motion Noise Counter Input 5	ALO	
FNCX	First Motion Noise Counter Input X	ALO	
FPM	Processing Mode - FMD	NONE	
FTD5	First Motion Threshold Direction 5	UP	
FTDX	First Motion Threshold Direction X	UP	
GAI1	Manual Gain 1	10	
GAI2	Manual Gain 2	10	
GAI3	Manual Gain 3	6	
GAI4	Manual Gain 4	16	
GAI5	Manual Gain 5	16	
GAIX	Manual Gain X	10	
GCSE	Generalized Caliper Selection	LCAL	
GDEV	Average Angular Deviation of Borehole from Normal	0	DEG
GDT1	Gain Delta-T 1	800	US/F
GDT2	Gain Delta-T 2	800	US/F
GDT3	Gain Delta-T 3	800	US/F
GDT4	Gain Delta-T 4	160	US/F
GDT5	Gain Delta-T 5	160	US/F
GDTX	Gain Delta-T X	800	US/F
GGRD	Geothermal Gradient	0.018227	DC/M
GIN1	Gain Interval 1	15360	US
GIN2	Gain Interval 2	15360	US
GIN3	Gain Interval 3	15360	US
GIN4	Gain Interval 4	2560	US
GIN5	Gain Interval 5	1600	US
GINX	Gain Interval X	15360	US
GRSE	Generalized Mud Resistivity Selection	CHART_GEN_9	
GTSE	Generalized Temperature Selection	LINEAR_ESTIMATE	
HPF1	High Pass Filter 1	F80	
HPF2	High Pass Filter 2	F80	
HPF3	High Pass Filter 3	F80	
HPF4	High Pass Filter 4	F8K	
HPF5	High Pass Filter 5	F8K	
HPFX	High Pass Filter X	F80	
ISSBAR	Barite Mud Switch	BARITE	
ITTS	Integrated Transit Time Source	DTCO	
LFC	Label Formation Character - Monopole P&S	DYNAMIC	
LPF1	Low Pass Filter 1	F5K	
LPF2	Low Pass Filter 2	F5K	
LPF3	Low Pass Filter 3	F5K	
LPF4	Low Pass Filter 4	F30K	
LPF5	Low Pass Filter 5	F30K	
LPFX	Low Pass Filter X	F5K	
LTXG	Lower Dipole Transmitter Geometry	156	IN
MAI5	Slowness Averaging Interval - FMD	42	IN
MATR	Rock Matrix for Neutron Porosity Corrections	LIMESTONE	
MCS	Mean Casing Slowness	57	US/F
MDS5	Multishot Delta-T Scatter - FMD	20	US
MTXG	Monopole Transmitter Geometry	186	IN
MUX1	Sum Difference Multiplexor Input 1	RR	
MUX2	Sum Difference Multiplexor Input 2	RR	
MUX3	Sum Difference Multiplexor Input 3	RR	
MUX4	Sum Difference Multiplexor Input 4	RR	
MUX5	Sum Difference Multiplexor Input 5	RR	
MUXX	Sum Difference Multiplexor Input X	RR	
NTI5	Number Threshold Items 5	0	
NTIX	Number Threshold Items X	0	
NWI1	Number Waveform Items 1	8	
NWI2	Number Waveform Items 2	8	
NWI3	Number Waveform Items 3	0	
NWI4	Number Waveform Items 4	8	
NWI5	Number Waveform Items 5	0	
NWIX	Number Waveform Items X	0	
NWS1	Number Waveforms Stacked 1	1	
NWS2	Number Waveforms Stacked 2	1	
NWS3	Number Waveforms Stacked 3	1	
NWS4	Number Waveforms Stacked 4	1	
NWS5	Number Waveforms Stacked 5	1	
NWSX	Number Waveforms Stacked X	1	
RATE	Firing Rate	R7	
RSMN	Label Shear/Compressional Minimum Ratio - Monopole P&S	1.4	
RSMY	Label Shear/Compressional Maximum Ratio - Monopole P&S	2.12	



RSMX	Label Shear/Compressional Maximum Ratio - P&S	2.12	
RX1G	Receiver 1 Geometry	294	IN
RX2G	Receiver 2 Geometry	300	IN
RX3G	Receiver 3 Geometry	306	IN
RX4G	Receiver 4 Geometry	312	IN
RX5G	Receiver 5 Geometry	318	IN
RX6G	Receiver 6 Geometry	324	IN
RX7G	Receiver 7 Geometry	330	IN
RX8G	Receiver 8 Geometry	336	IN
SAM1	DSST Sonic Acquisition Mode 1 - Lower Dipole Mode	LFD_EVEN	
SAM2	DSST Sonic Acquisition Mode 2 - Upper Dipole Mode	ODD	
SAM3	DSST Sonic Acquisition Mode 3 - Monopole Mode for Stoneley	OFF	
SAM4	DSST Sonic Acquisition Mode 4 - Monopole Mode for P&S	EVEN	
SAM5	DSST Sonic Acquisition Mode 5 - Monopole Mode for FMD	OFF	
SAMX	DSST Sonic Acquisition Mode X - Both Dipoles or Monopole Mode for Expert	OFF	
SAS1	STC Sonic Array Status - Lower Dipole	255	
SAS2	STC Sonic Array Status - Upper Dipole	255	
SAS3	STC Sonic Array Status - Monopole Stoneley	255	
SAS4	STC Sonic Array Status - Monopole P&S	255	
SAS5	Sonic Array Status - FMD	255	
SBO1	STC Search Band Offset - Lower Dipole	3000	US
SBO2	STC Search Band Offset - Upper Dipole	3000	US
SBO3	STC Search Band Offset - Monopole Stoneley	3000	US
SBO4	STC Search Band Offset - Monopole P&S	500	US
SBR4	STC Baseline Removal - Monopole P&S	ON	
SBW1	STC Search Bandwidth - Lower Dipole	8000	US
SBW2	STC Search Bandwidth - Upper Dipole	8000	US
SBW3	STC Search Bandwidth - Monopole Stoneley	8000	US
SBW4	STC Search Bandwidth - Monopole P&S	2000	US
SFC1	STC Formation Character - Lower Dipole	SELECTABLE	
SFC2	STC Formation Character - Upper Dipole	SELECTABLE	
SFC3	STC Formation Character - Monopole Stoneley	SELECTABLE	
SFC4	STC Formation Character - Monopole P&S	SELECTABLE	
SFM1	STC Filter - Lower Dipole	B.3-1.5K	
SFM2	STC Filter - Upper Dipole	B1-2K	
SFM3	STC Filter - Monopole Stoneley	B.5-1.5K	
SFM4	STC Filter - Monopole P&S	B3-20K	
SHLL	Label Slowness Lower Limit - Monopole P&S Shear	235	US/F
SHT	Surface Hole Temperature	20	DEGC
SHUL	Label Slowness Upper Limit - Monopole P&S Shear	240	US/F
LLL1	STC Slowness Lower Limit - Lower Dipole	75	US/F
LLL2	STC Slowness Lower Limit - Upper Dipole	75	US/F
LLL3	STC Slowness Lower Limit - Monopole Stoneley	180	US/F
LLL4	STC Slowness Lower Limit - Monopole P&S	40	US/F
SPFS	Sonic Porosity Formula	RAYMER_HUNT	
SPSO	Sonic Porosity Source	DTCO	
SST1	STC Slowness Step - Lower Dipole	4	US/F
SST2	STC Slowness Step - Upper Dipole	4	US/F
SST3	STC Slowness Step - Monopole Stoneley	4	US/F
SST4	STC Slowness Step - Monopole P&S	2	US/F
SSW1	STC Source Waveform - Lower Dipole	WF_SAM1	
SSW2	STC Source Waveform - Upper Dipole	WF_SAM2	
SSW3	STC Source Waveform - Monopole Stoneley	WF_SAM3	
SSW4	STC Source Waveform - Monopole P&S	WF_SAM4	
STLL	Label Slowness Lower Limit - Monopole Stoneley	180	US/F
STUL	Label Slowness Upper Limit - Monopole Stoneley	780	US/F
SUL1	STC Slowness Upper Limit - Lower Dipole	1200	US/F
SUL2	STC Slowness Upper Limit - Upper Dipole	1200	US/F
SUL3	STC Slowness Upper Limit - Monopole Stoneley	780	US/F
SUL4	STC Slowness Upper Limit - Monopole P&S	240	US/F
SWD1	STC Slowness Width - Lower Dipole	40	US/F
SWD2	STC Slowness Width - Upper Dipole	40	US/F
SWD3	STC Slowness Width - Monopole Stoneley	40	US/F
SWD4	STC Slowness Width - Monopole P&S	10	US/F
TBDB	Tool String Bottom to DSST Bottom	540.32	IN
TBF1	STC Time for Baseline Fill - Lower Dipole	0	US
TBF2	STC Time for Baseline Fill - Upper Dipole	0	US
TBF3	STC Time for Baseline Fill - Monopole Stoneley	0	US
TBF4	STC Time for Baseline Fill - Monopole P&S	300	US
TLL1	STC Time Lower Limit - Lower Dipole	600	US
TLL2	STC Time Lower Limit - Upper Dipole	600	US
TLL3	STC Time Lower Limit - Monopole Stoneley	600	US
TLL4	STC Time Lower Limit - Monopole P&S	150	US
TST1	STC Time Step - Lower Dipole	200	US
TST2	STC Time Step - Upper Dipole	200	US
TST3	STC Time Step - Monopole Stoneley	200	US
TST4	STC Time Step - Monopole P&S	50	US
TTDB	Tool String Top to DSST Bottom	1365.71	IN
TUL1	STC Time Upper Limit - Lower Dipole	20440	US
TUL2	STC Time Upper Limit - Upper Dipole	20200	US
TUL3	STC Time Upper Limit - Monopole Stoneley	12000	US
TUL4	STC Time Upper Limit - Monopole P&S	3660	US
TWA1	Transmitter Waveform Amplitude 1	179	
TWA2	Transmitter Waveform Amplitude 2	179	

TWA3	Transmitter Waveform Amplitude 3	166	
TWA4	Transmitter Waveform Amplitude 4	150	
TWA5	Transmitter Waveform Amplitude 5	150	
TWAX	Transmitter Waveform Amplitude X	179	
TWD1	STC Time Width – Lower Dipole	2000	US
TWD2	STC Time Width – Upper Dipole	2000	US
TWD3	STC Time Width – Monopole Stoneley	2000	US
TWD4	STC Time Width – Monopole P&S	1000	US
TWI1	STC Integration Time Window – Lower Dipole	1600	US
TWI2	STC Integration Time Window – Upper Dipole	1600	US
TWI3	STC Integration Time Window – Monopole Stoneley	2400	US
TWI4	STC Integration Time Window – Monopole P&S	500	US
TWR1	Transmitter Waveform Sample Rate 1	20	US
TWR2	Transmitter Waveform Sample Rate 2	5	US
TWR3	Transmitter Waveform Sample Rate 3	5	US
TWR4	Transmitter Waveform Sample Rate 4	5	US
TWR5	Transmitter Waveform Sample Rate 5	5	US
TWRX	Transmitter Waveform Sample Rate X	5	US
TWS1	Transmitter Waveform Select 1	2	
TWS2	Transmitter Waveform Select 2	0	
TWS3	Transmitter Waveform Select 3	4	
TWS4	Transmitter Waveform Select 4	6	
TWS5	Transmitter Waveform Select 5	6	
TWSX	Transmitter Waveform Select X	0	
UTXG	Upper Dipole Transmitter Geometry	162	IN
WFDTSP1	SAM1 Waveform Delta for Spectrum	0	US/F
WFDTSP2	SAM2 Waveform Delta for Spectrum	0	US/F
WFDTSP3	SAM3 Waveform Delta for Spectrum	0	US/F
WFDTSP4	SAM4 Waveform Delta for Spectrum	0	US/F
WFDTSPX	SAMX Waveform Delta for Spectrum	0	US/F
WFLDSP1	SAM1 Waveform Lower Limit for Spectrum	0	US
WFLDSP2	SAM2 Waveform Lower Limit for Spectrum	0	US
WFLDSP3	SAM3 Waveform Lower Limit for Spectrum	0	US
WFLDSP4	SAM4 Waveform Lower Limit for Spectrum	0	US
WFLDSPX	SAMX Waveform Lower Limit for Spectrum	0	US
WFM1	Waveform Mode 1	W1	
WFM2	Waveform Mode 2	W1	
WFM3	Waveform Mode 3	W1	
WFM4	Waveform Mode 4	W1	
WFM5	Waveform Mode 5	W1	
WFMX	Waveform Mode X	W1	
WFULSP1	SAM1 Waveform Upper Limit for Spectrum	20000	US
WFULSP2	SAM2 Waveform Upper Limit for Spectrum	20000	US
WFULSP3	SAM3 Waveform Upper Limit for Spectrum	20000	US
WFULSP4	SAM4 Waveform Upper Limit for Spectrum	5000	US
WFULSPX	SAMX Waveform Upper Limit for Spectrum	20000	US
XMT1	Transmitter Select 1	DLO	
XMT2	Transmitter Select 2	DUP	
XMT3	Transmitter Select 3	MONO	
XMT4	Transmitter Select 4	MONO	
XMT5	Transmitter Select 5	MONO	
XMTX	Transmitter Select X	DUP	
	HLDS: Hostile Litho–Density Sonde		
CLCL	HLDS LS Control Loop Controller Mode	AUTO_DEFAULT	
CLCS	HLDS SS Control Loop Controller Mode	AUTO_DEFAULT	
CLLS	HLDS Mode Loop Long Spacing	AUTO	
CLSS	HLDS Mode Loop Short Spacing	AUTO	
DHC	Density Hole Correction	BS	
DPPM	Density Porosity Processing Mode	HIRS	
FD	Fluid Density	1	G/C3
LATC	HLDS Activation Correction	ON	
LLDL	HLDS LS Low Level Discriminator DAC	14000	
LLDS	HLDS SS Low Level Discriminator DAC	14000	
LLML	HLDS LS Low Level Discriminator Mode	AUTO	
LLMS	HLDS SS Low Level Discriminator Mode	AUTO	
MDEN	Matrix Density	2.6	G/C3
PHVL	HLDS Long Spacing High Voltage Setting	1000	V
PHVS	HLDS Short Spacing High Voltage Setting	1000	V
PSDL	HLDS LS Pulse Shape Compensation DAC	30000	
PSDS	HLDS SS Pulse Shape Compensation DAC	30000	
PSML	HLDS LS Pulse Shape Compensation Mode	AUTO	
PSMS	HLDS SS Pulse Shape Compensation Mode	AUTO	
	HNGS–BA: Hostile Natural Gamma Ray Sonde		
BAR1	HNGS Detector 1 Barite Constant	1	
BAR2	HNGS Detector 2 Barite Constant	1	
BHK	HNGS Borehole Potassium Correction Concentration	0	
BHS	Borehole Status	OPEN	
BHT	Bottom Hole Temperature (used in calculations)	21	DEGC
CSD1	Inner Casing Outer Diameter	0	IN
CSD2	Outer Casing Outer Diameter	0	IN
CSW1	Inner Casing Weight	0	LB/F
CSW2	Outer Casing Weight	0	LB/F
DBCC	HNGS Barite Constant Correction Flag	NONE	
GCSE	Generalized Caliper Selection	LCAL	
GDEV	Average Angular Deviation of Borehole from Normal	0	DEG

GGRD	Geothermal Gradient	0.018227	DC/M
GRSE	Generalized Mud Resistivity Selection	CHART_GEN 9	
GTSE	Generalized Temperature Selection	LINEAR_ESTIMATE	
H1P	HNGS Detector 1 Allow/Disallow In Processing	ALLOW	
H2P	HNGS Detector 2 Allow/Disallow In Processing	ALLOW	
HABK	HNGS Borehole Potassium Running Average	0.000319862	
HALF	HNGS Alpha Filter Length	60	IN
HCRB	HNGS Apply Borehole Potassium Correction	NONE	
HMWM	Mud Weighting Material	BARI	
HNPE	HNGS Processing Enable	YES	
ISSBAR	Barite Mud Switch	BARITE	
MATR	Rock Matrix for Neutron Porosity Corrections	LIMESTONE	
S1BI	HNGS Detector 1 Calibration Bismuth Count Rate	1.3	CPS
S2BI	HNGS Detector 2 Calibration Bismuth Count Rate	1.3	CPS
SGRC	HNGS Standard Gamma-Ray Correction Flag	YES	
SHT	Surface Hole Temperature	20	DEGC
TPOS	Tool Position	ECCE	
VBA1	HNGS Detector 1 Variable Barite Factor Running Average	0.942687	
VBA2	HNGS Detector 2 Variable Barite Factor Running Average	0.977945	
<b>EDTC-B: Enhanced DTS Cartridge</b>			
BHFL	Borehole Fluid Type	WATER	
BHS	Borehole Status	OPEN	
BHT	Bottom Hole Temperature (used in calculations)	21	DEGC
BSCO	Borehole Salinity Correction Option	NO	
CCCO	Casing & Cement Thickness Correction Option	NO	
DPPM	Density Porosity Processing Mode	HIRS	
FSAL	Formation Salinity	-50000	PPM
FSCO	Formation Salinity Correction Option	NO	
GCSE	Generalized Caliper Selection	LCAL	
GDEV	Average Angular Deviation of Borehole from Normal	0	DEG
GGRD	Geothermal Gradient	0.018227	DC/M
GRSE	Generalized Mud Resistivity Selection	CHART_GEN 9	
GTSE	Generalized Temperature Selection	LINEAR_ESTIMATE	
HSCO	Hole Size Correction Option	YES	
ISSBAR	Barite Mud Switch	BARITE	
ISSBAR_EDTC	Nuclear Mud Type	BARITE	
MATR	Rock Matrix for Neutron Porosity Corrections	LIMESTONE	
MCCO	Mud Cake Correction Option	NO	
MCOR	Mud Correction	BARI	
MWCO	Mud Weight Correction Option	YES	
PTCO	Pressure/Temperature Correction Option	NO	
SDAT	Standoff Data Source	SOCN	
SHT	Surface Hole Temperature	20	DEGC
SOCN	Standoff Distance	0.5	IN
SOCO	Standoff Correction Option	NO	
TPOS_EDTC	EDTC Tool Centered/Eccentered	Eccentered	
U-ETELM_EDTS	Telemetry Mode for eWAFE	Standard_EDTS	
U-TELM_EDTS	Telemetry Mode for WAFE	Standard_EDTS	
<b>System and Miscellaneous</b>			
ALTDPCCHAN	Name of alternate depth channel	SpeedCorrectedDepth	
BS	Bit Size	9.875	IN
BSAL	Borehole Salinity	38000.00	PPM
CSIZ	Current Casing Size	5.500	IN
CWEI	Casing Weight	168.00	LB/F
DFD	Drilling Fluid Density	1.39	G/C3
DO	Depth Offset for Playback	0.0	M
FLEV	Fluid Level	-50000.00	M
MST	Mud Sample Temperature	23.00	DEGC
PBVSADP	Use alternate depth channel for playback	NO	
PP	Playback Processing	RECOMPUTE	
RMFS	Resistivity of Mud Filtrate Sample	-50000.0000	OHMM
RW	Resistivity of Connate Water	1.0000	OHMM
TD	Total Depth	3409.1	M
TDD	Total Depth - Driller	4445.30	M
TDL	Total Depth - Logger	4445.30	M
TWS	Temperature of Connate Water Sample	37.78	DEGC

Format: DSST\_P\_S\_UPPER\_VDL\_COLOR Vertical Scale: 1:200 Graphics File Created: 21-Aug-2017 16:01

### OP System Version: 19C0-187

MSS_LDEO-A	19C0-187	HRLT-B	19C0-187
DSST-B	19C0-187	HLDS	19C0-187
LDSC-B	19C0-187	HNGC-B	19C0-187
HNGS-BA	19C0-187	EDTC-B	SKK-5169-EDTCB

### Input DLIS Files

DEFAULT	MSS_LDEO_HRLA_DSI_017LUP	FN:11	PRODUCER	17-Aug-2017 21:52	4441.7 M	3542.7 M
---------	--------------------------	-------	----------	-------------------	----------	----------

### Output DLIS Files

Output DLIS Files

DEFAULT MSS\_LDEO\_HRLA\_DSI\_022PUP FN:18 PRODUCER 21-Aug-2017 16:00

Company: International Ocean Discovery Program Well: Expedition 371, Site U1507B

Input DLIS Files

DEFAULT MSS\_LDEO\_HRLA\_DSI\_017LUP FN:11 PRODUCER 17-Aug-2017 21:52 4441.7 M 3542.7 M

Output DLIS Files



DEFAULT MSS\_LDEO\_HRLA\_DSI\_022PUP FN:18 PRODUCER 21-Aug-2017 16:00 4441.7 M 3542.7 M

OP System Version: 19C0-187

MSS_LDEO-A	19C0-187	HRLT-B	19C0-187
DSST-B	19C0-187	HLDS	19C0-187
LDSC-B	19C0-187	HNGC-B	19C0-187
HNGS-BA	19C0-187	EDTC-B	SKK-5169-EDTCB

PIP SUMMARY

Time Mark Every 60 S

<p><b>HNGS Spectroscopy Gamma Ray (HSGR)</b></p> <p>0 (GAPI) 100</p>			
<p><b>Waveform Data Copy Indicator 4 - Monopole P&amp;S (WCI4)</b></p> <p>0 (----) 10</p>			
<p><b>Peak Coherence / RA - P &amp; S Shear (CHRS)</b></p> <p>-1 (----) 9</p>			
<p><b>Peak Coherence / RA - P &amp; S Comp (CHRP)</b></p> <p>0 (----) 10</p>			
<p><b>Peak Coherence / RA - Lower Dipole (CHR1)</b></p> <p>0 (----) 10</p>			
<p><b>Sonic Velocity (SVEL)</b></p> <p>1000 (M/S) 6000</p>			
<p><b>HLDS Caliper (LCAL)</b></p> <p>0 (IN) 20</p>			
<p><b>Gamma Ray (GR_EDTC)</b></p> <p>0 (GAPI) 100</p>			
<p><b>Poisson's Ratio (PR)</b></p> <p>0 (----) 0.5</p>		<p>Min Amplitude Max</p>  <p>Rec.Array P&amp;S Slow Proj. CVDL (SPR4)</p> <p>40 (US/F) 240</p>	
<p><b>Poisson's Ratio (PR)</b></p> <p>0 (----) 0.5</p>		<p>Calibrated Downhole Force (CDF) (LBF)</p> <p>3000 0</p>	<p>Min Amplitude Max</p>  <p>Rec.Array L.Dipole Slow Proj. CVDL (SPR1)</p> <p>75 (US/F) 1200</p>
<p><b>Bit Size (BS)</b></p> <p>0 (IN) 20</p>		<p>Tension (TENS) (LBF)</p> <p>10000 0</p>	<p>Delta-T Shear / RA - P &amp; S (DTRS)</p> <p>40 (US/F) 240</p> <p>Delta-T Shear / RA - Lower Dipole (DT1R)</p> <p>75 (US/F) 1200</p>



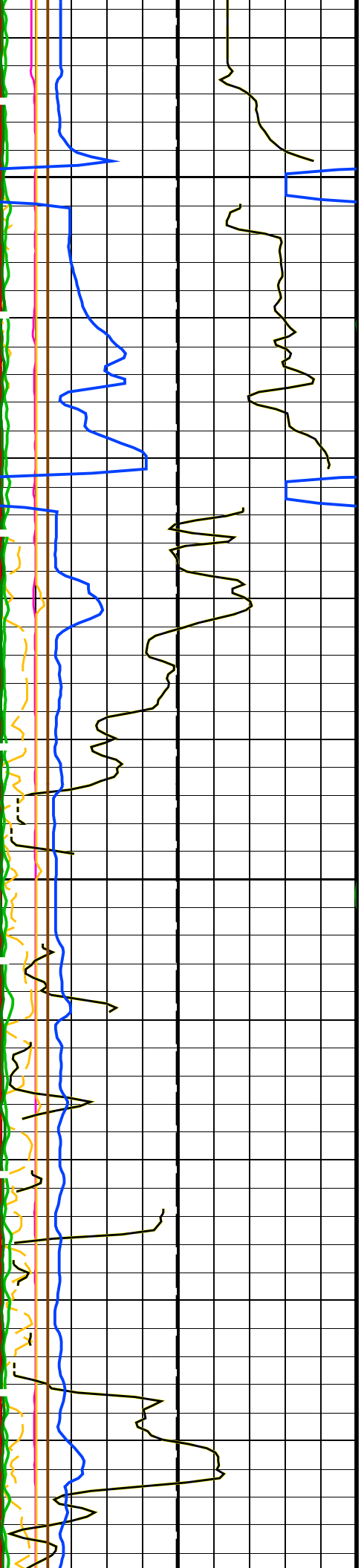

3550

3575

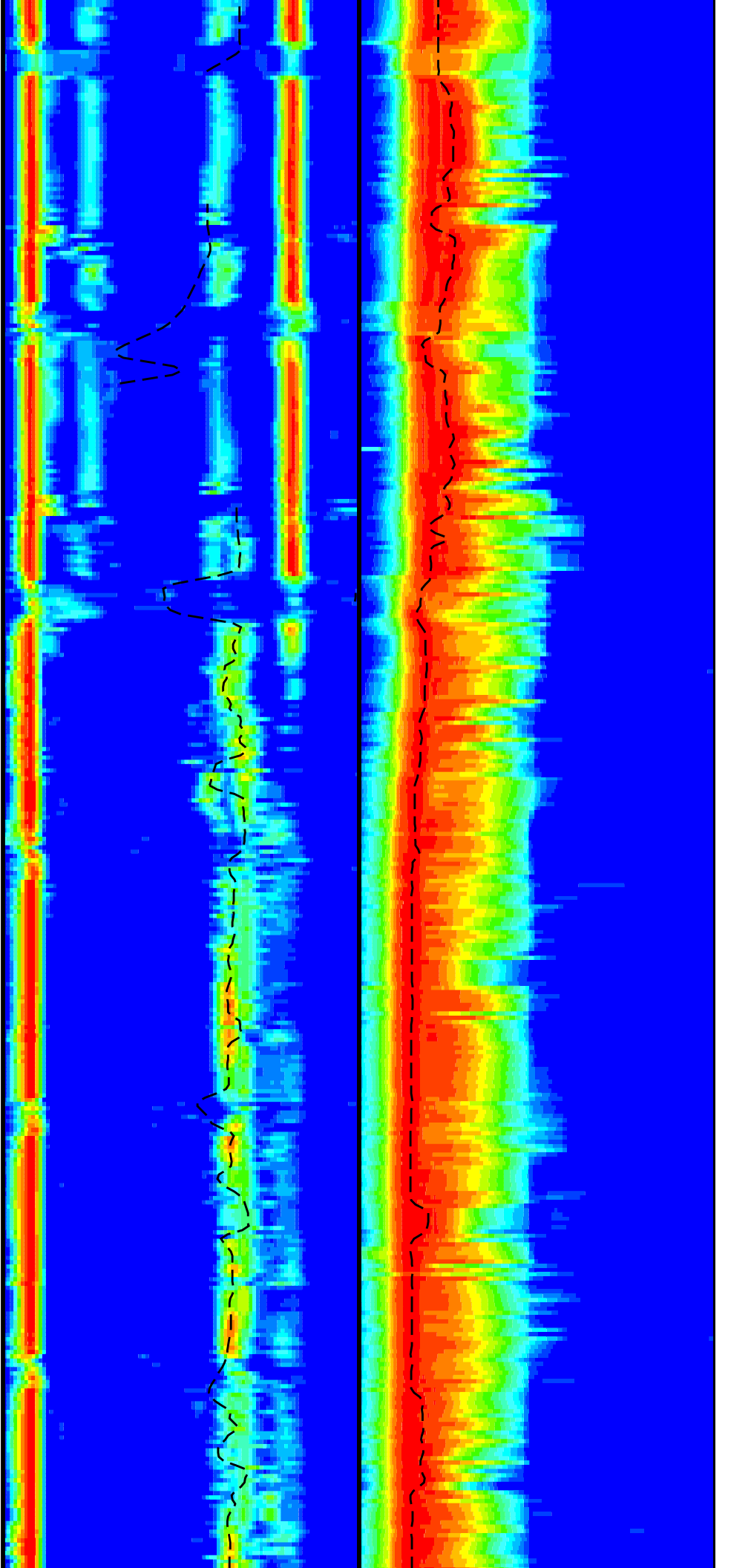

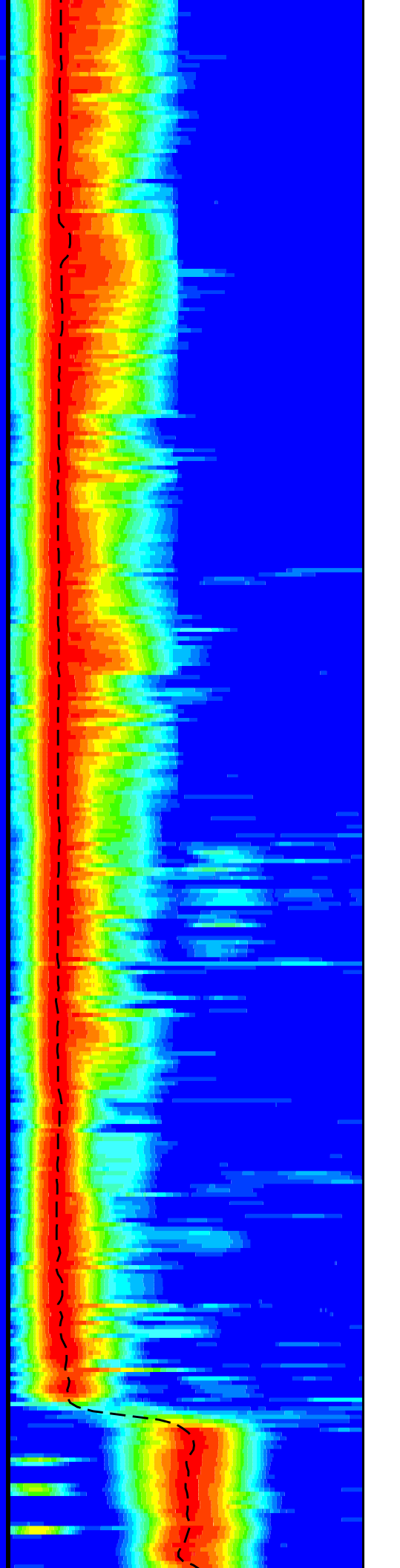
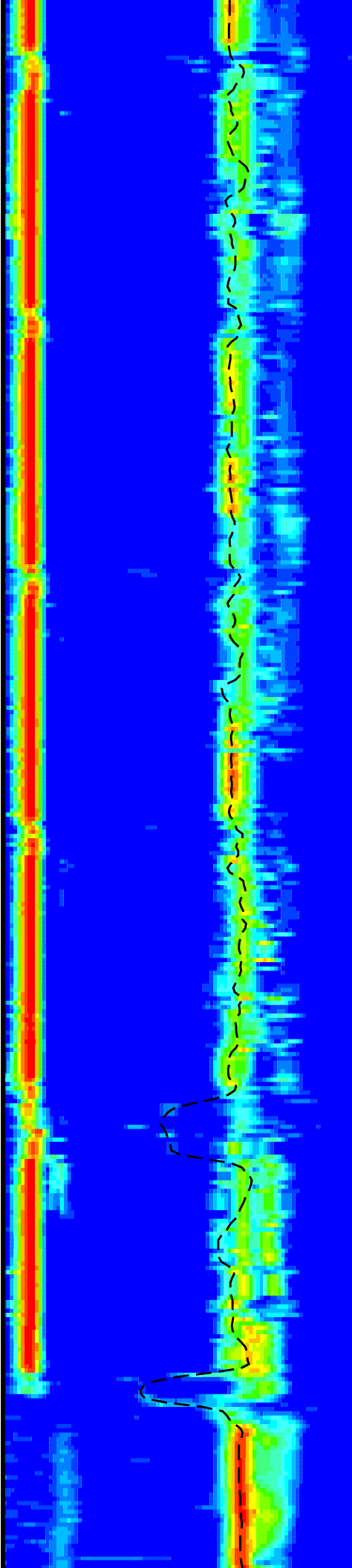
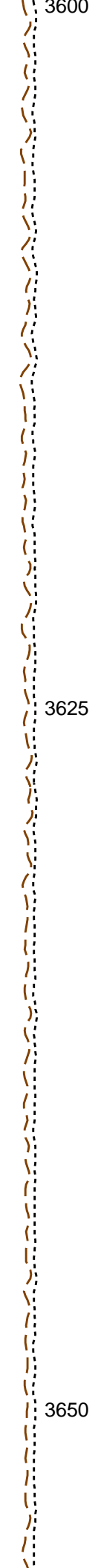
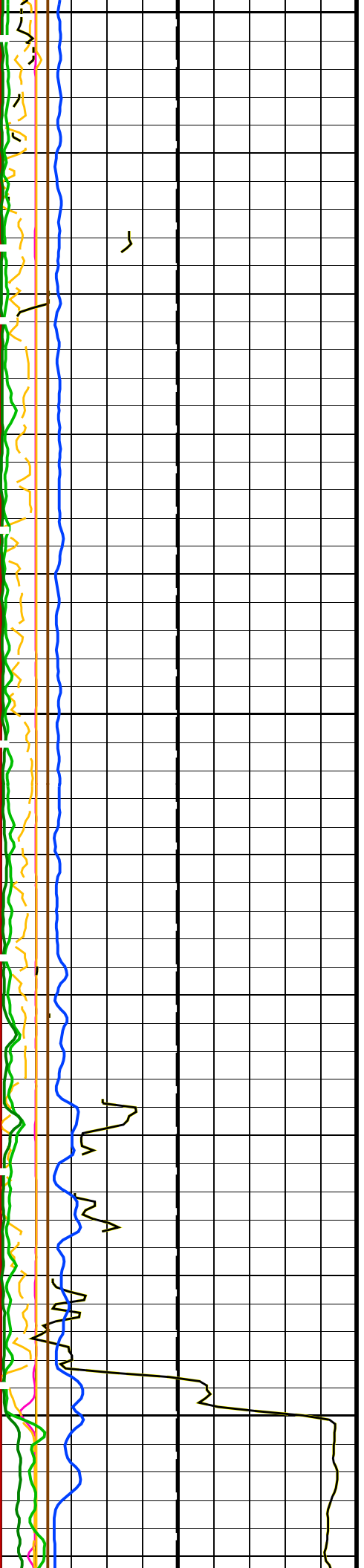

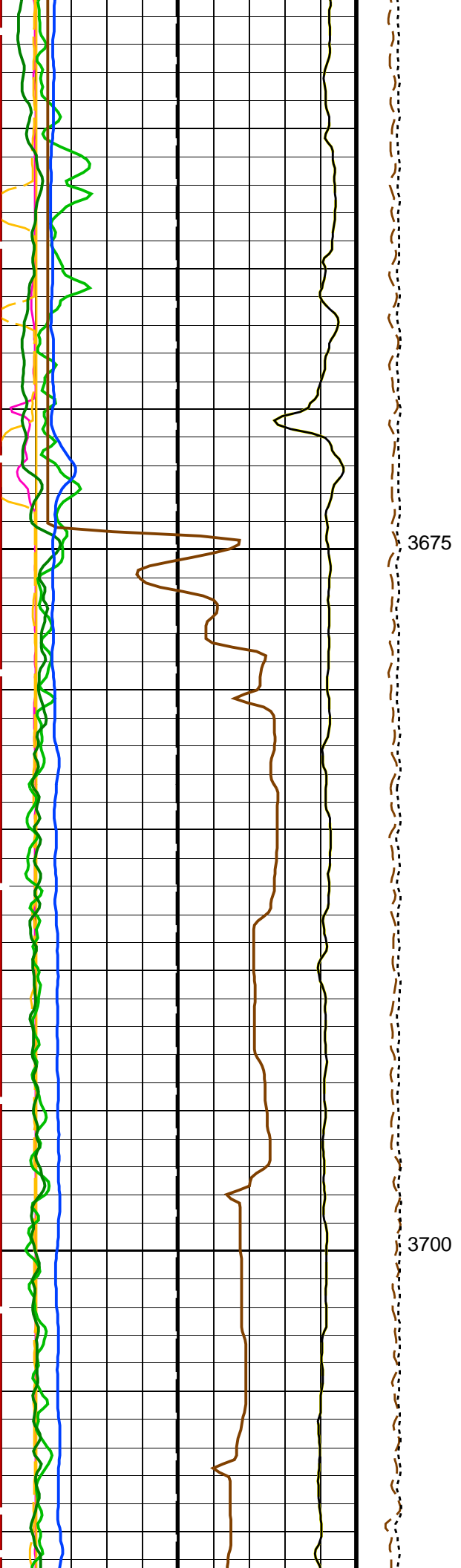

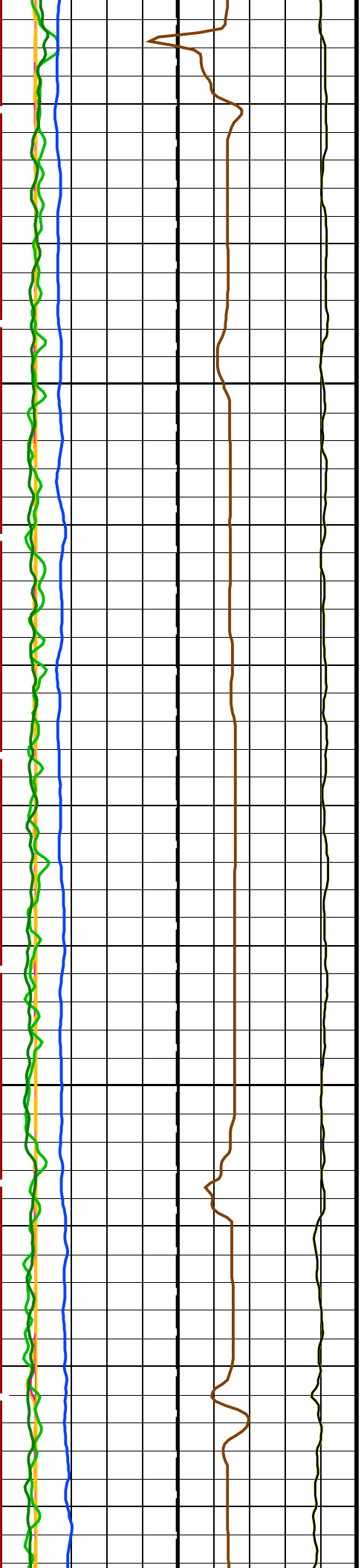

3725

3750

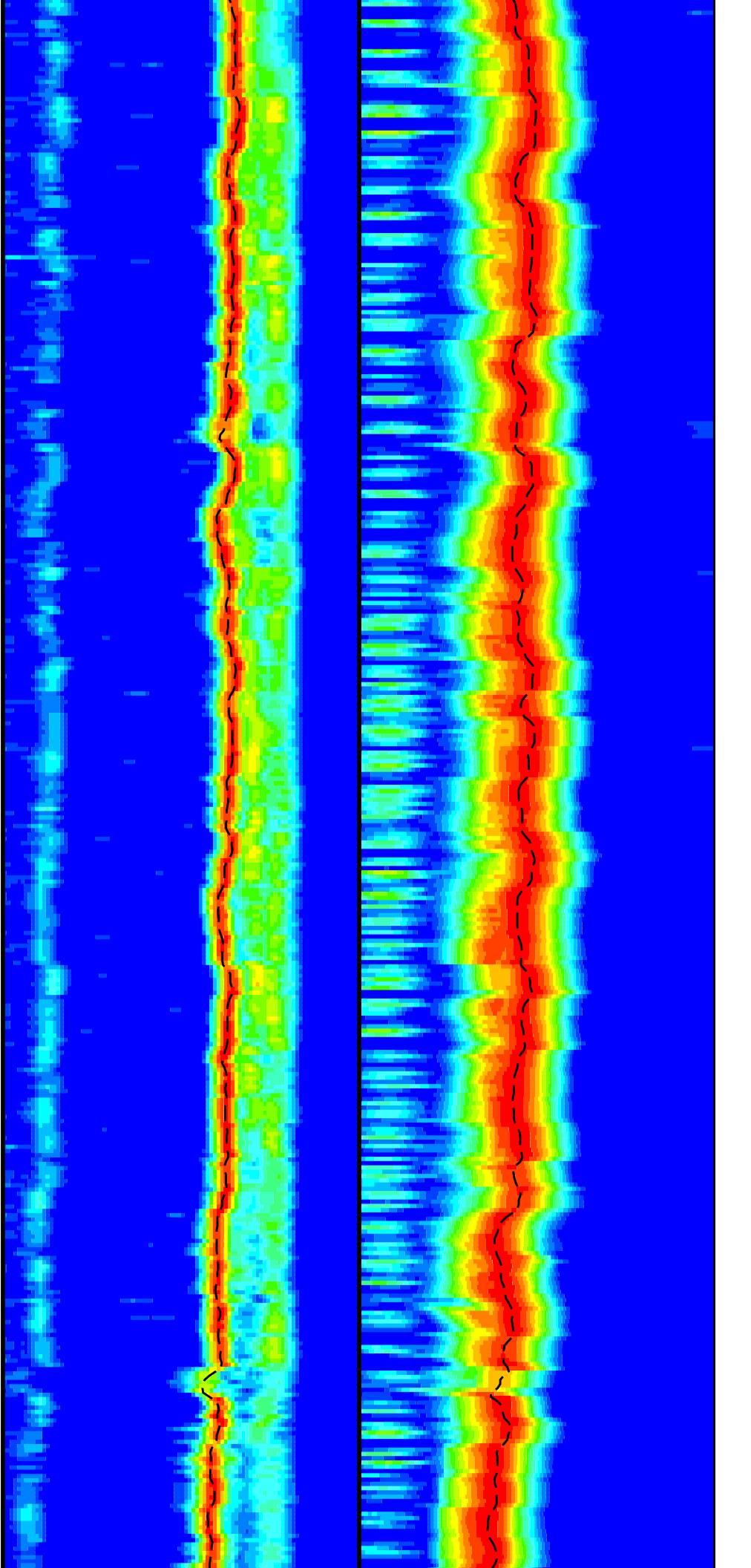



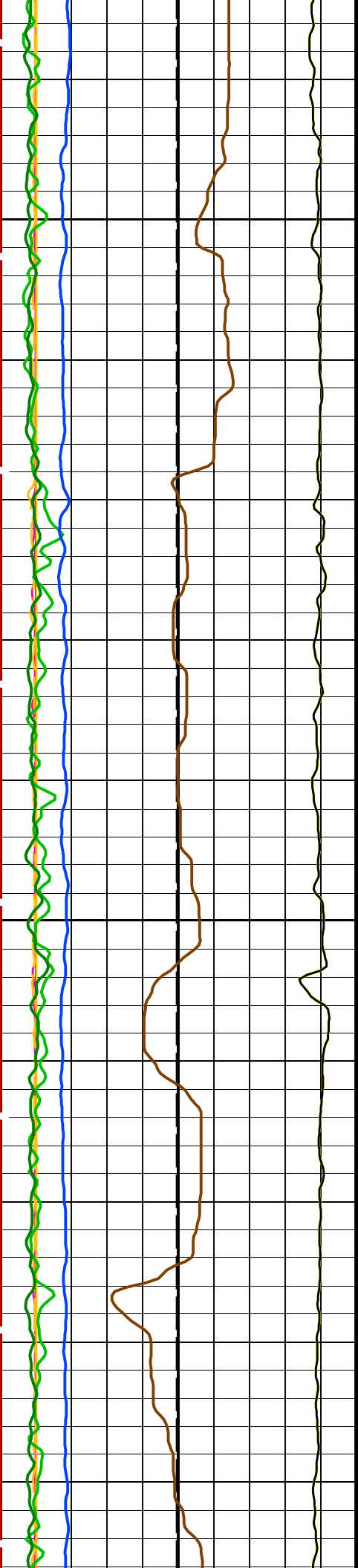

3775

3800

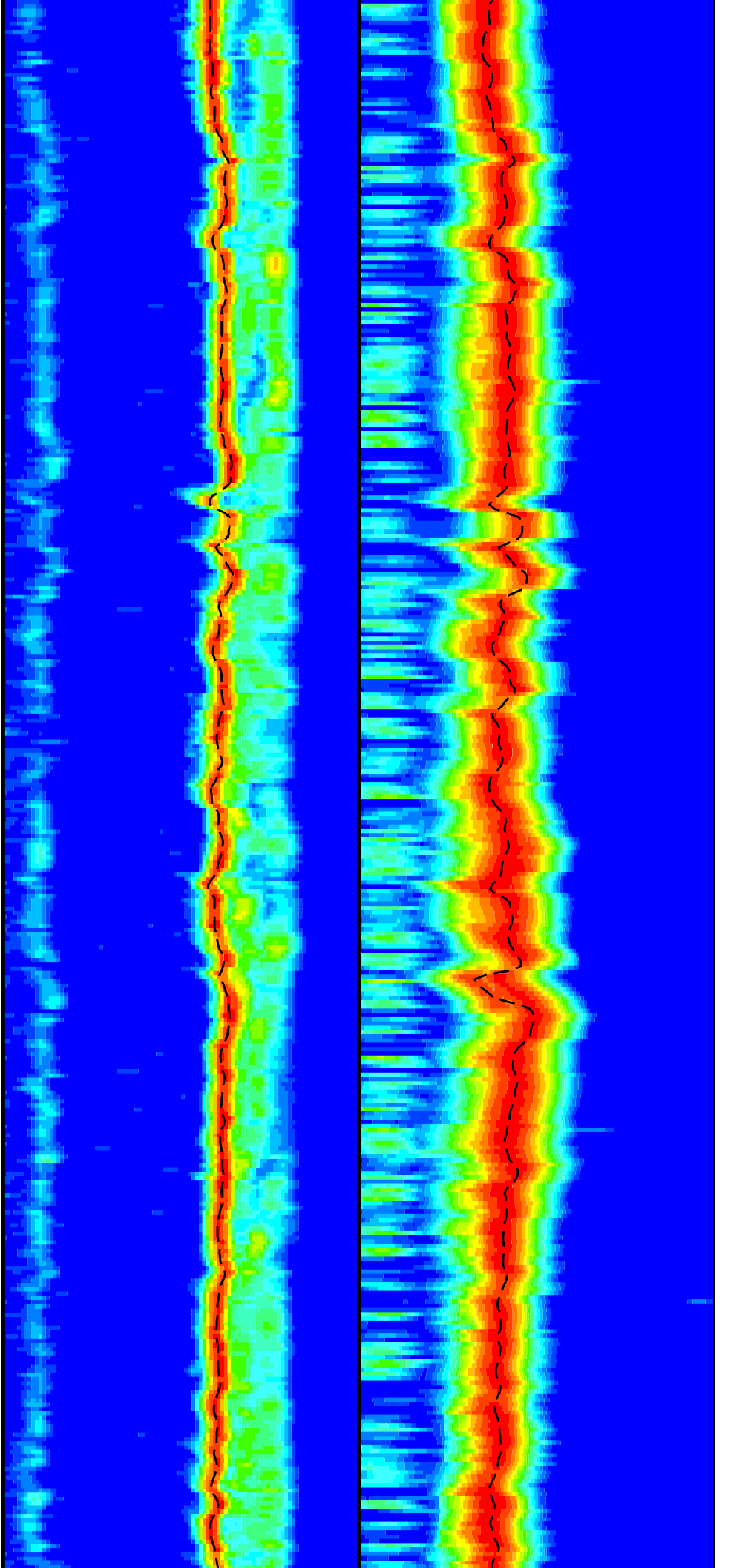

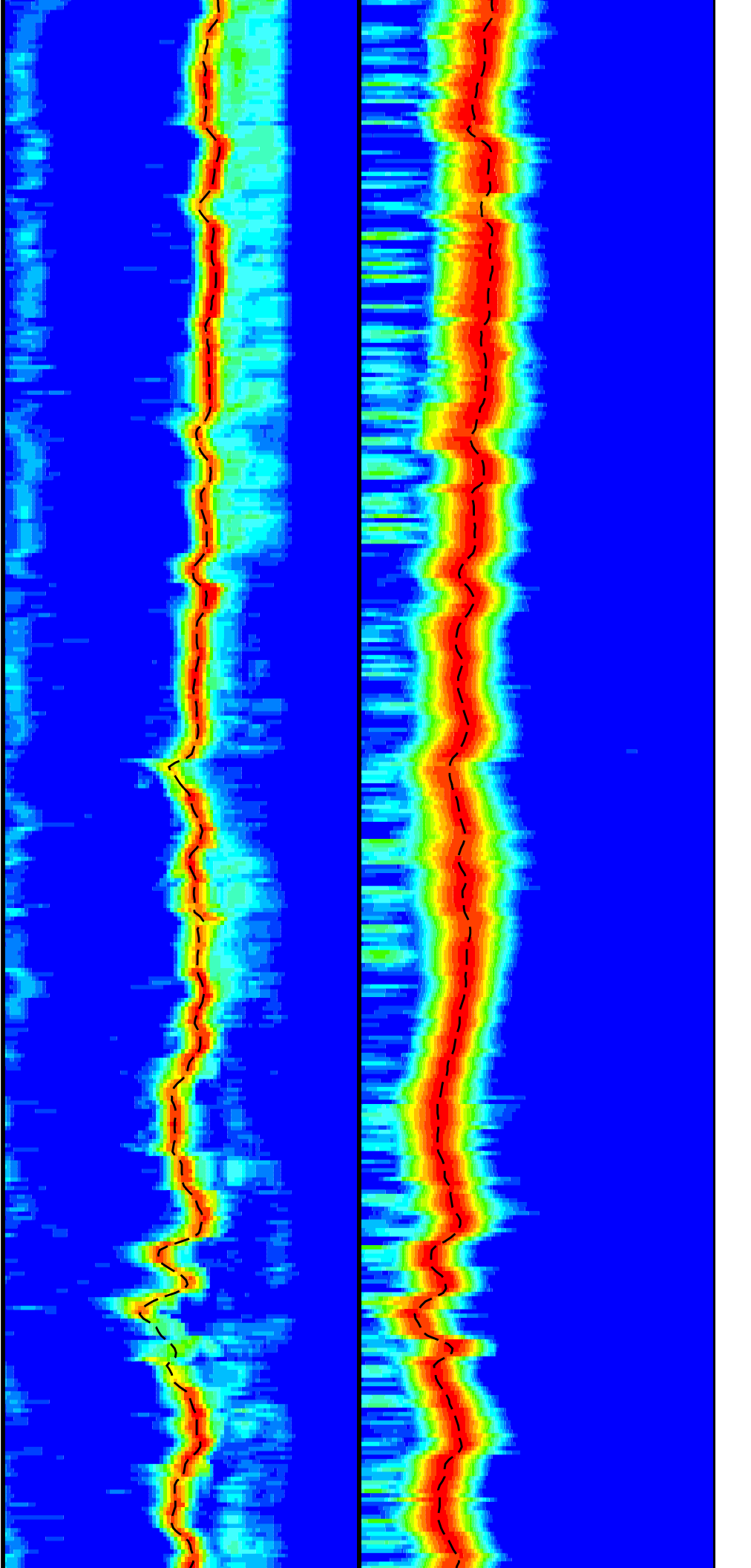
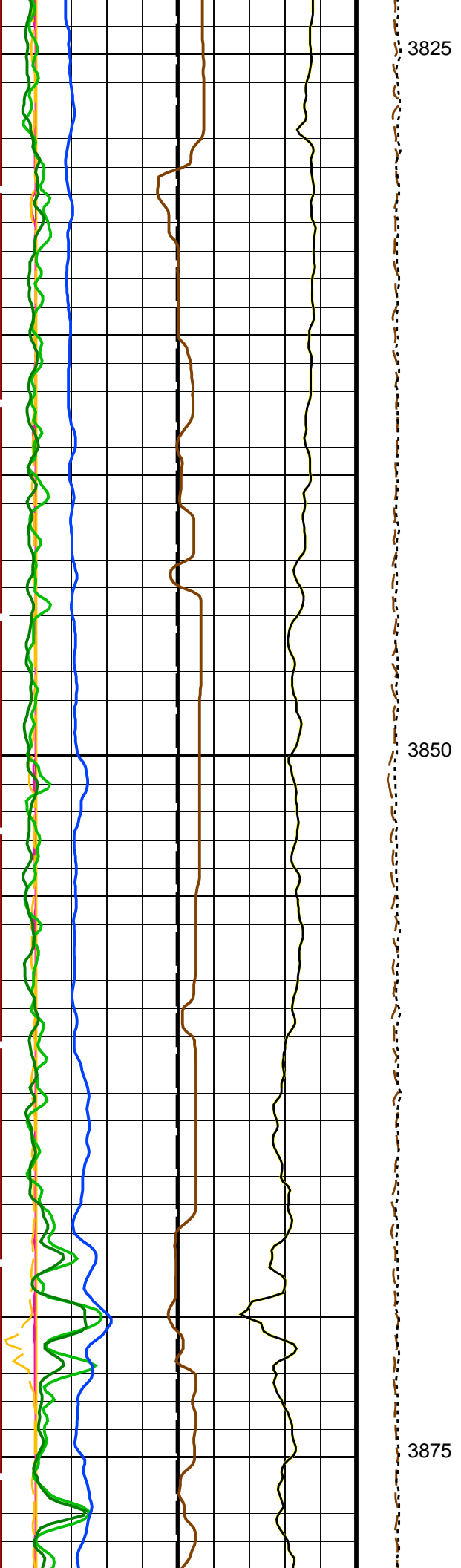

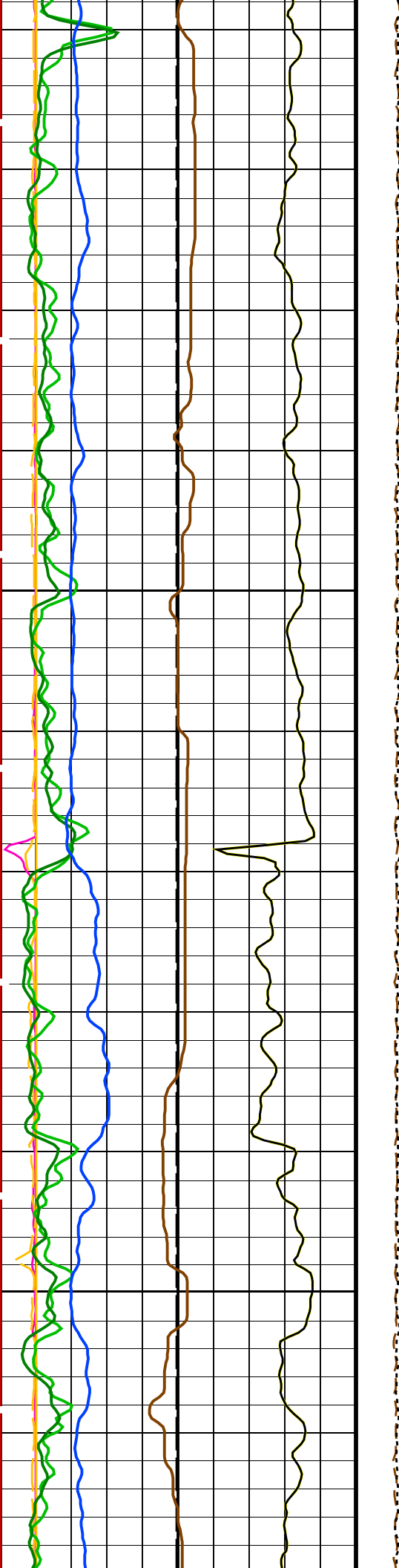

3900

3925

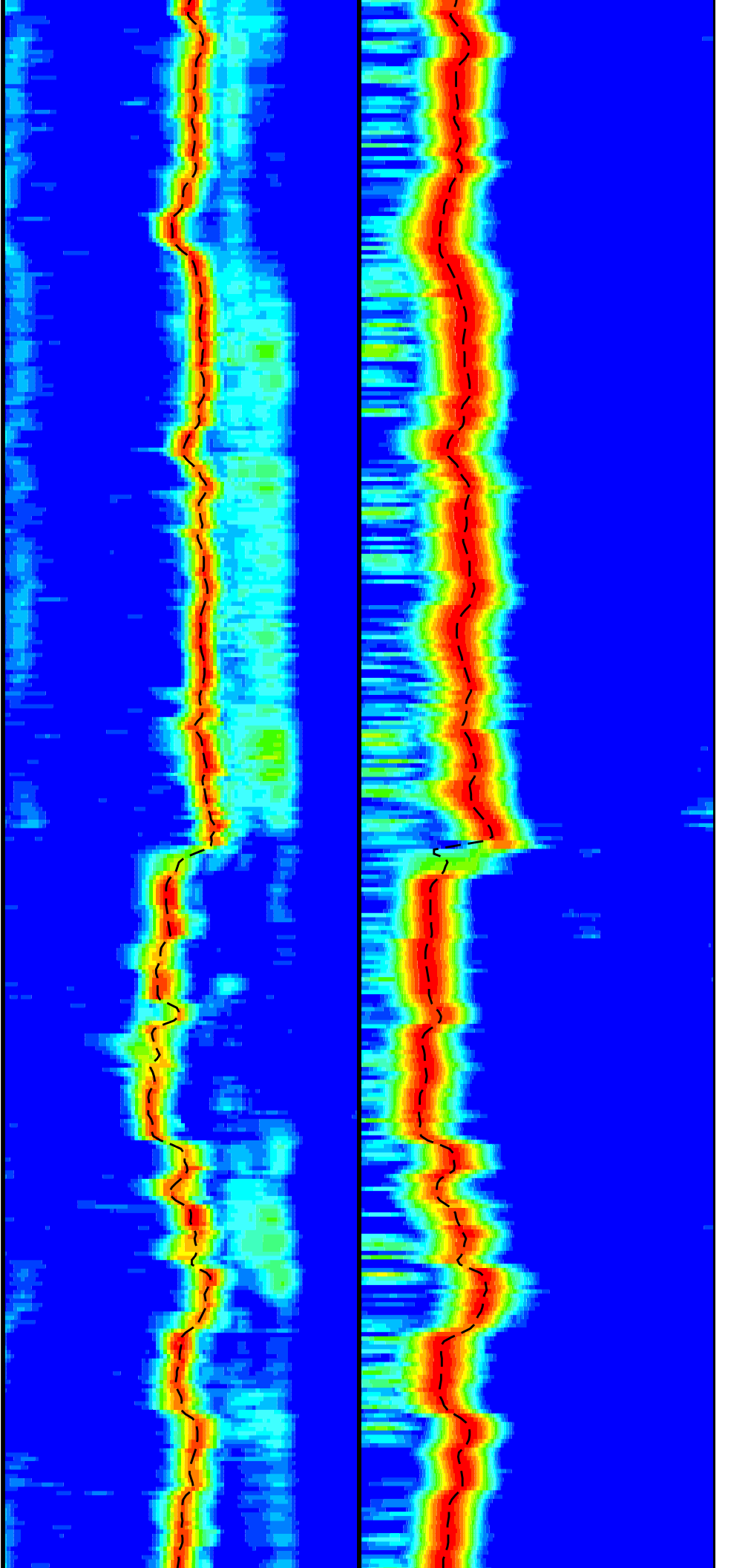

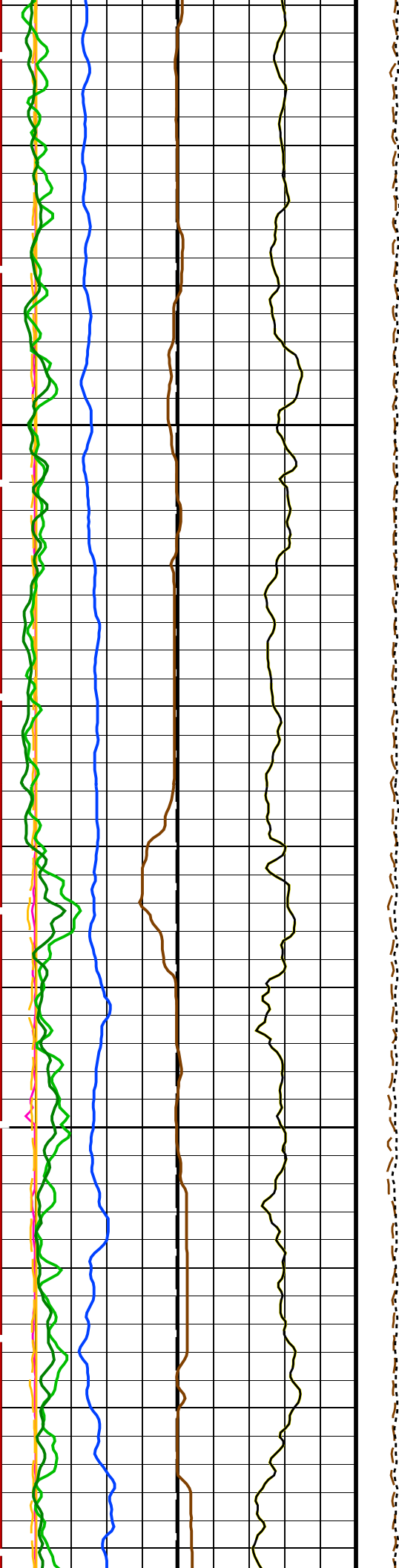

3950

3975

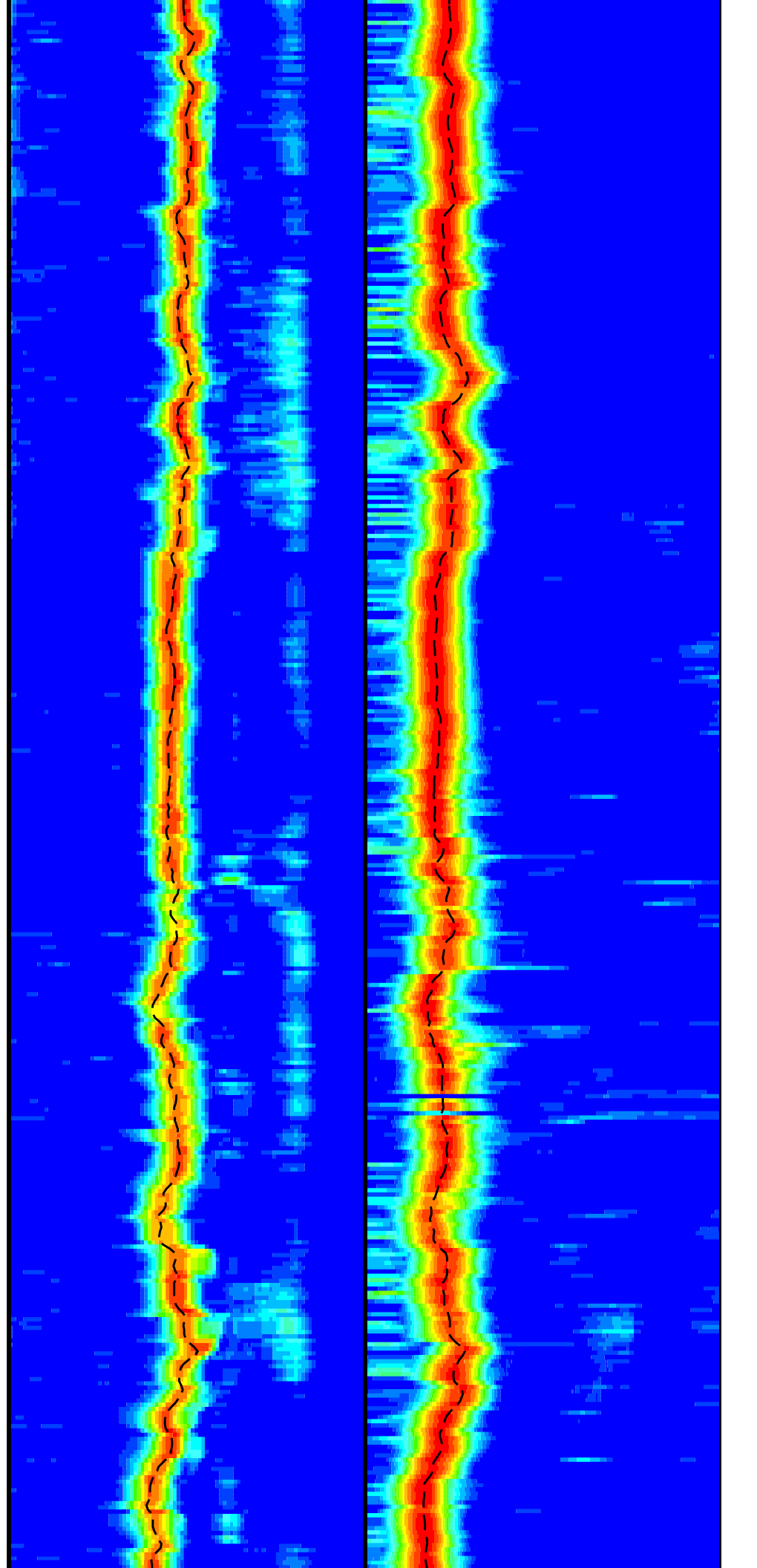

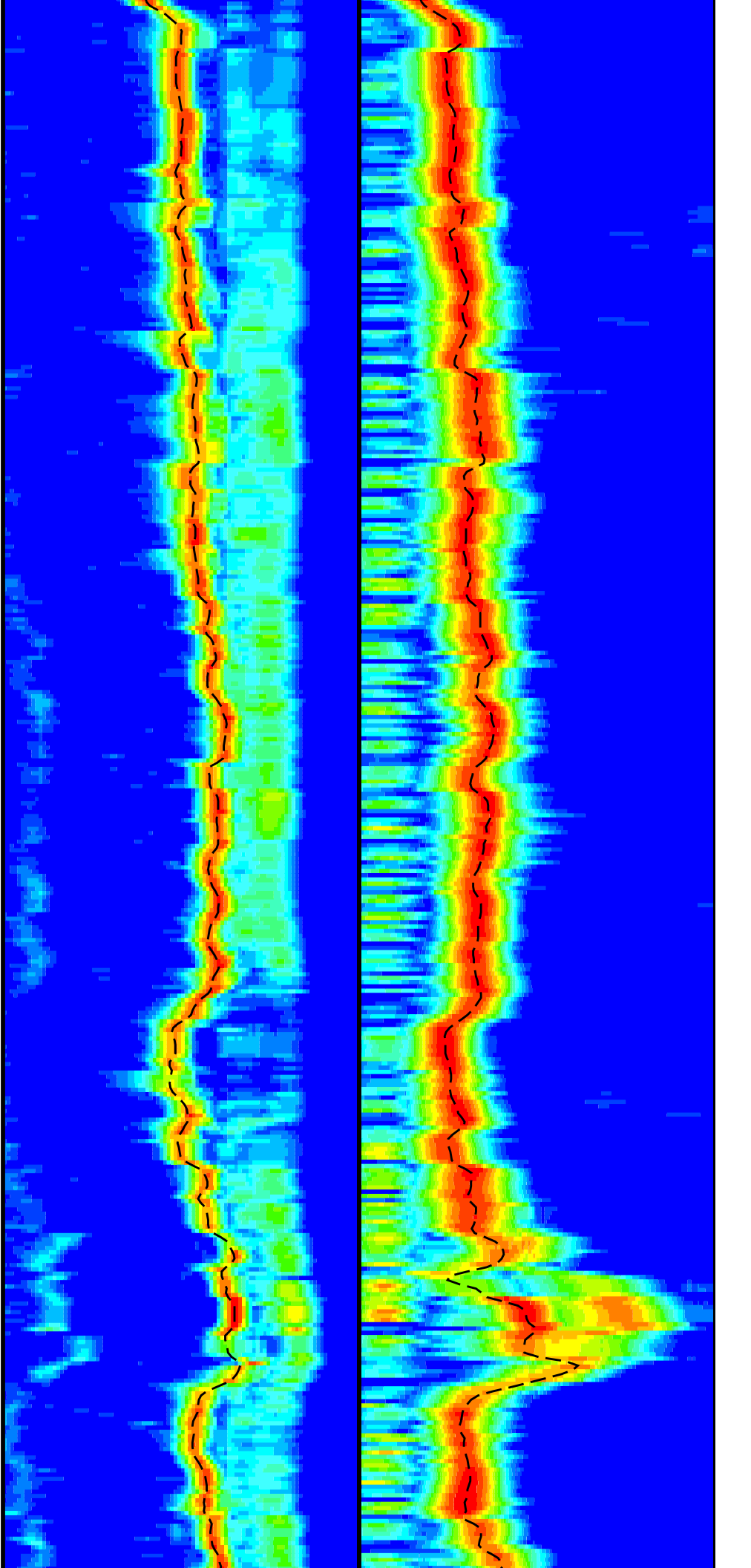
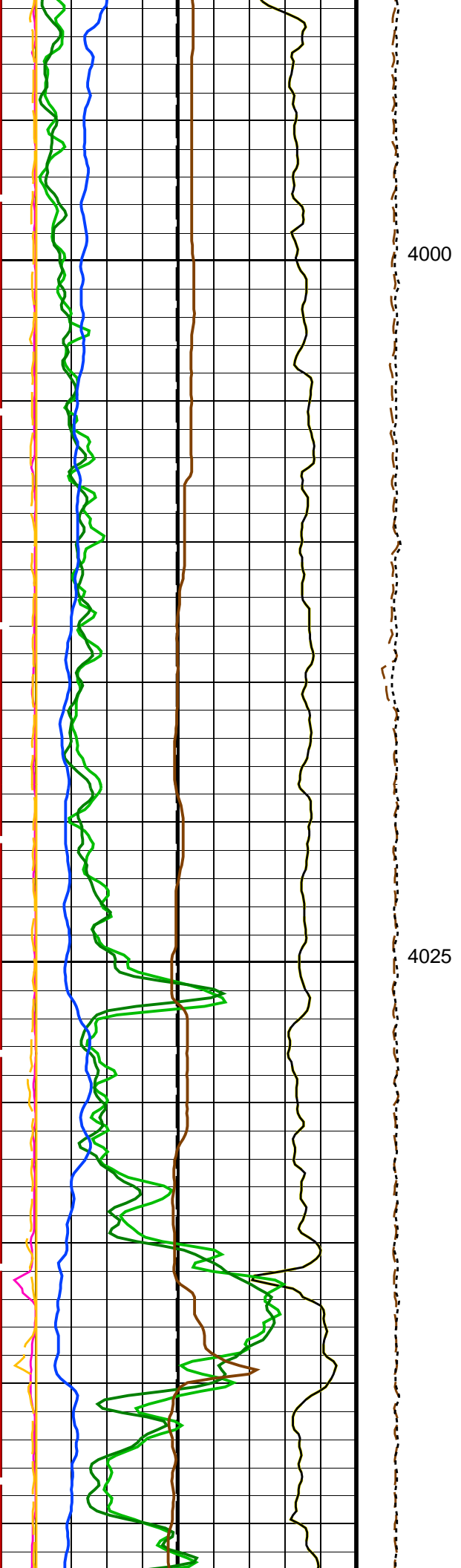

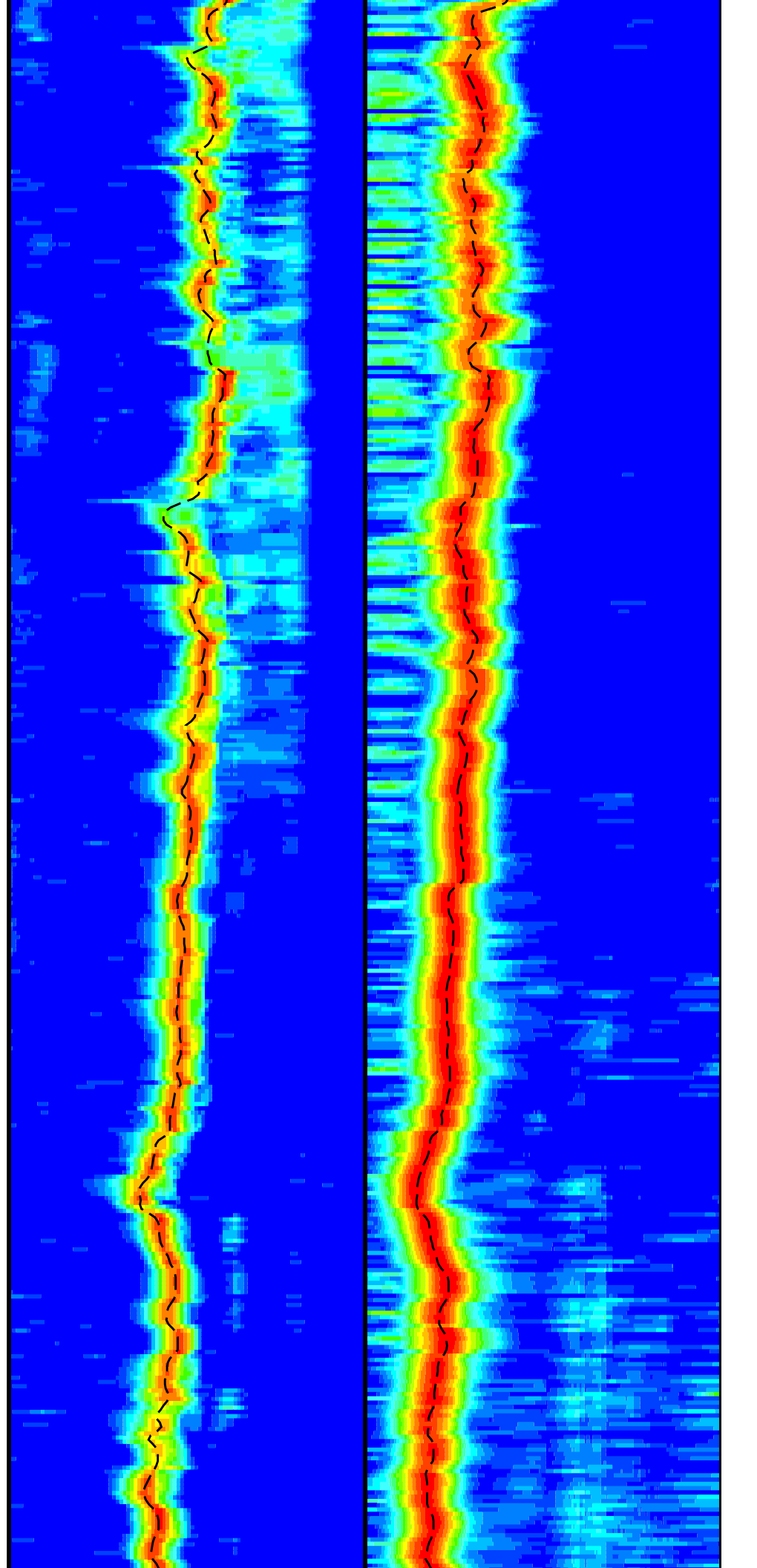
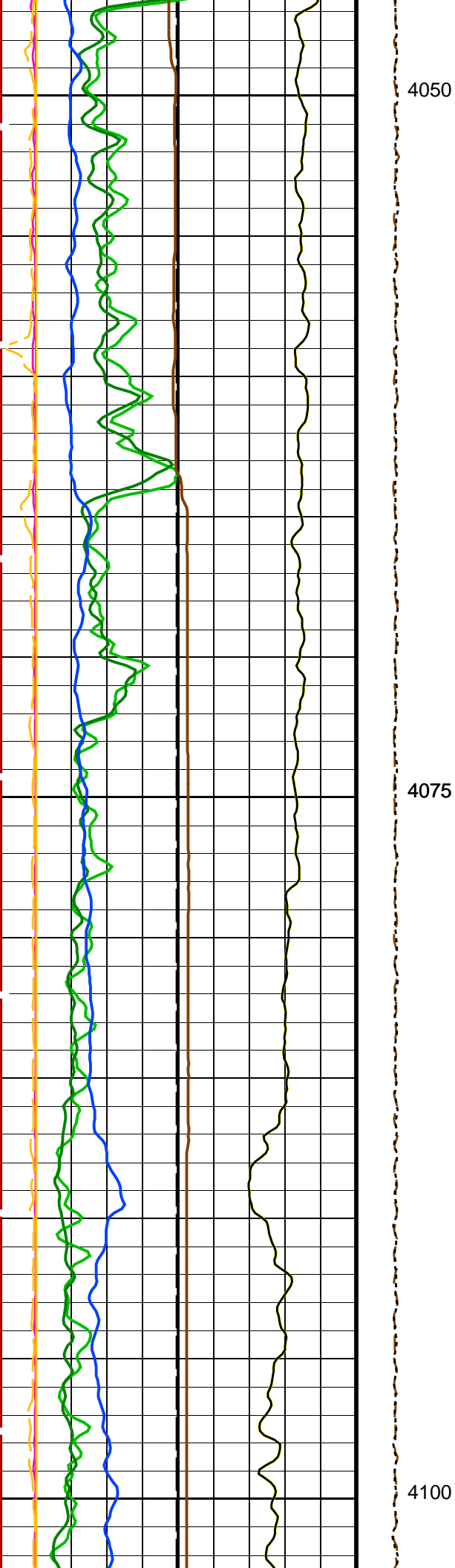

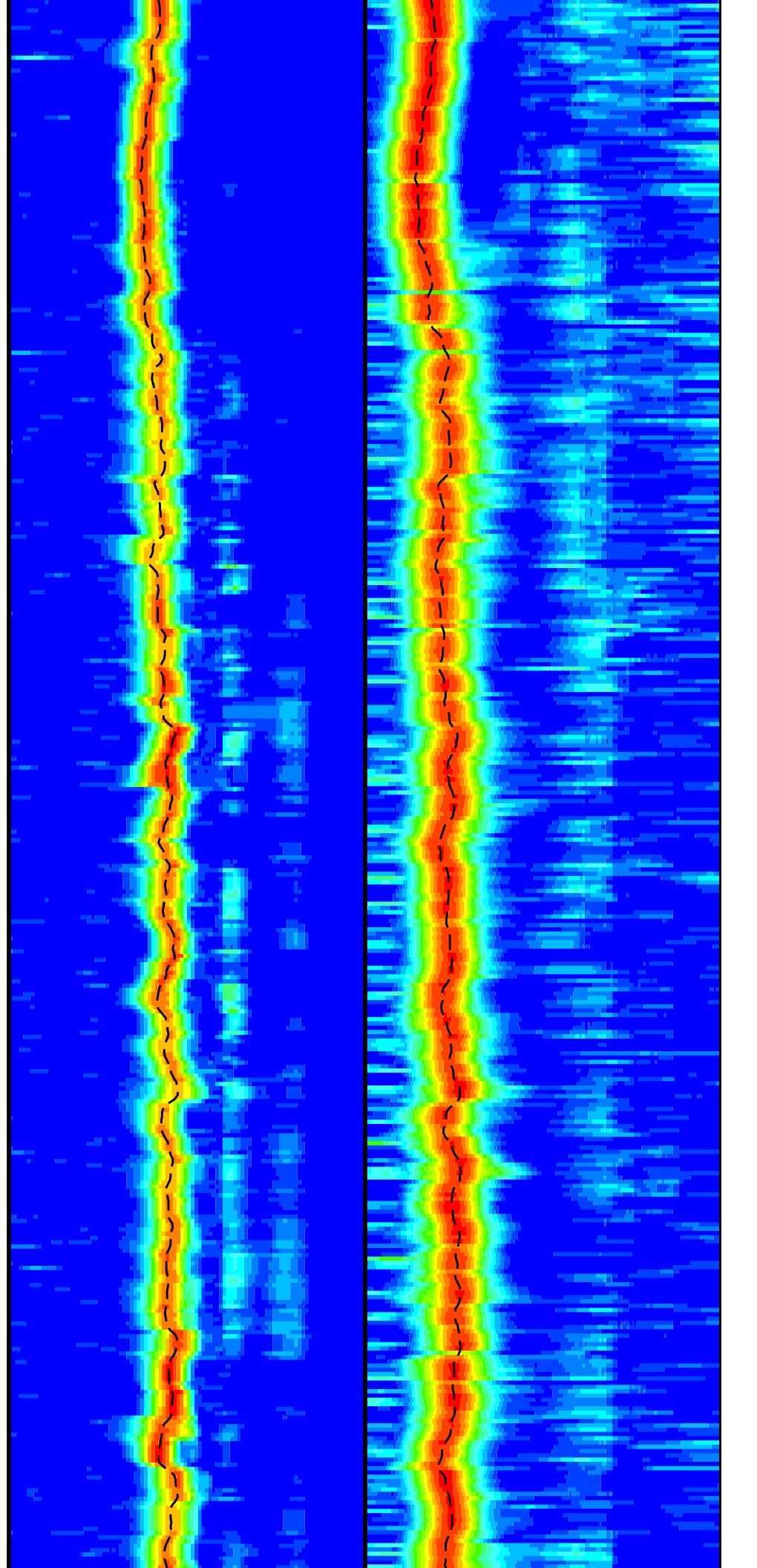
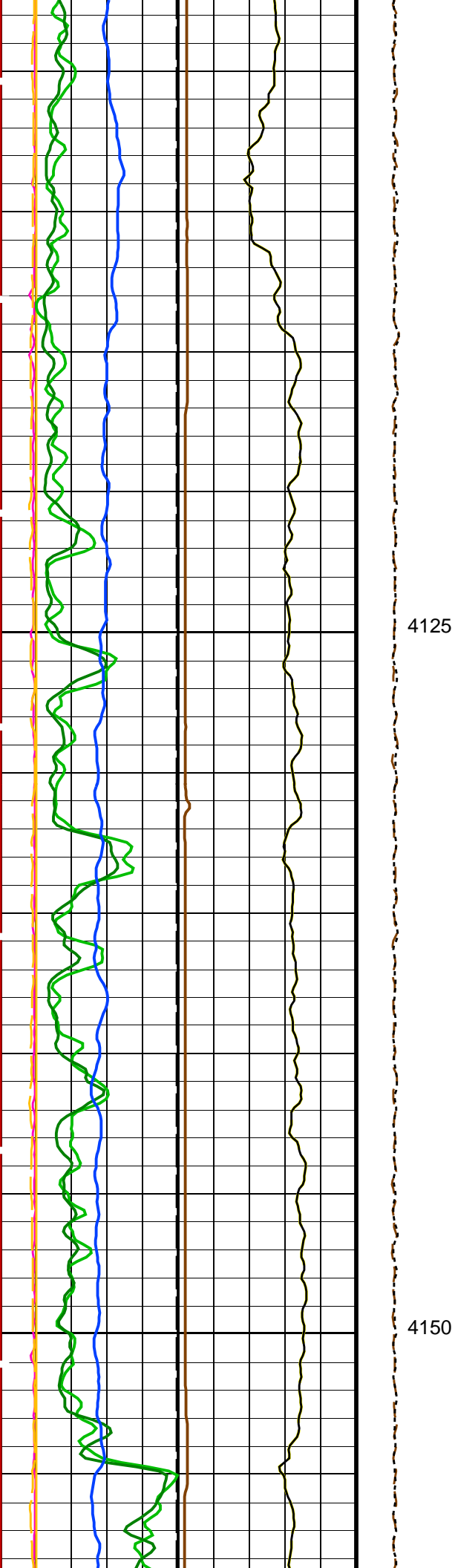

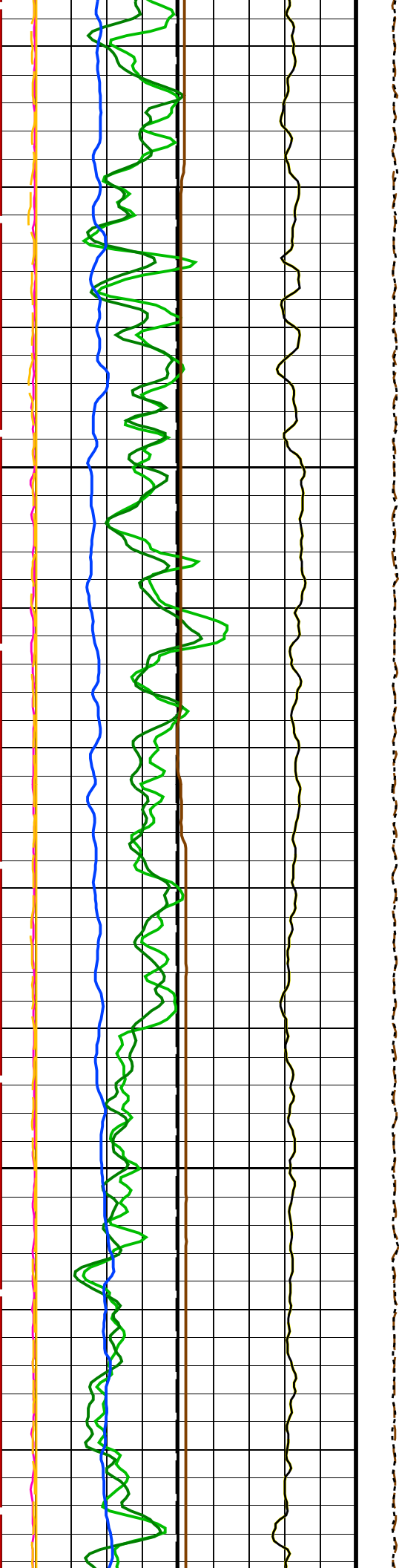

4175

4200

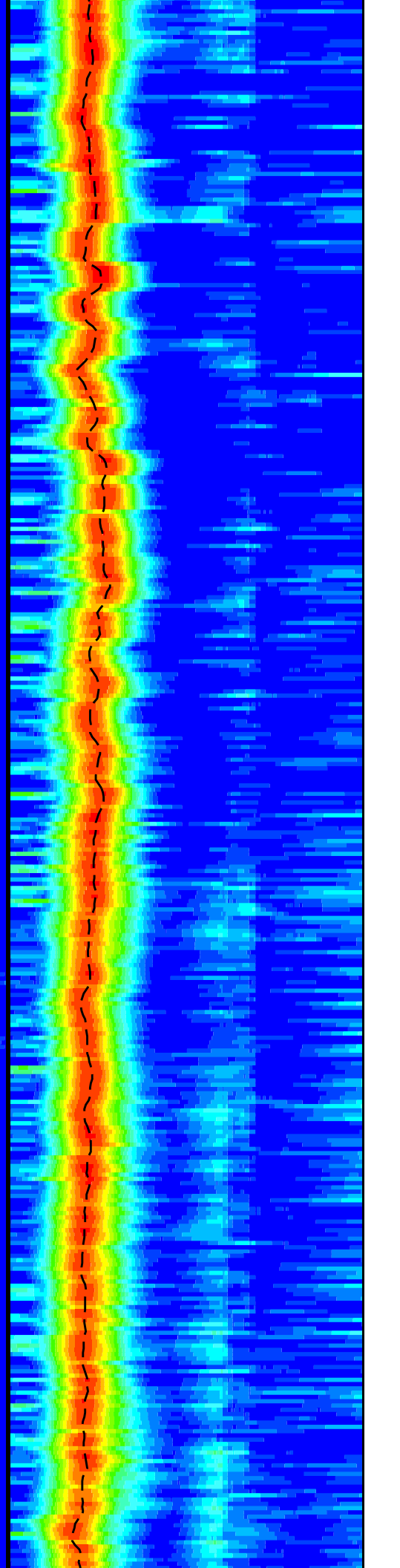
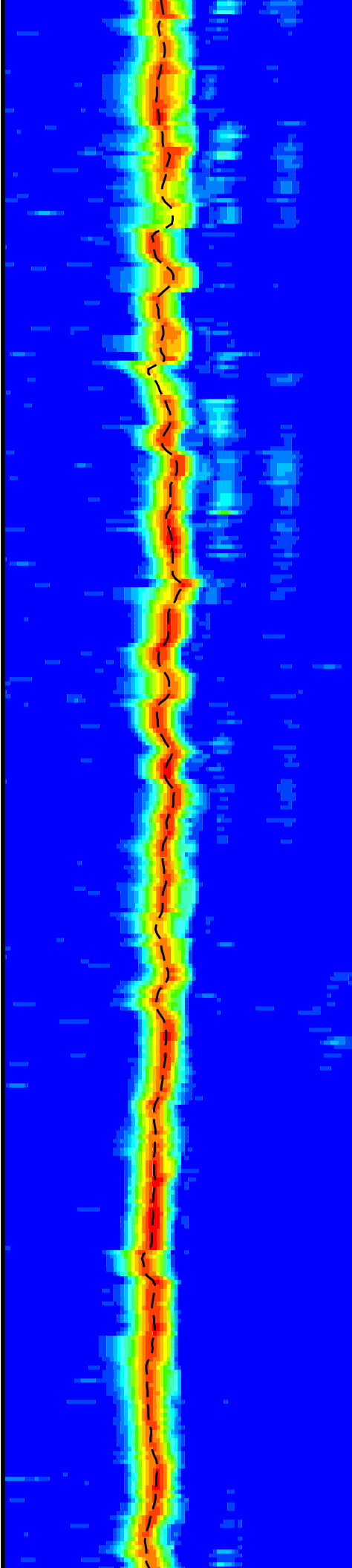



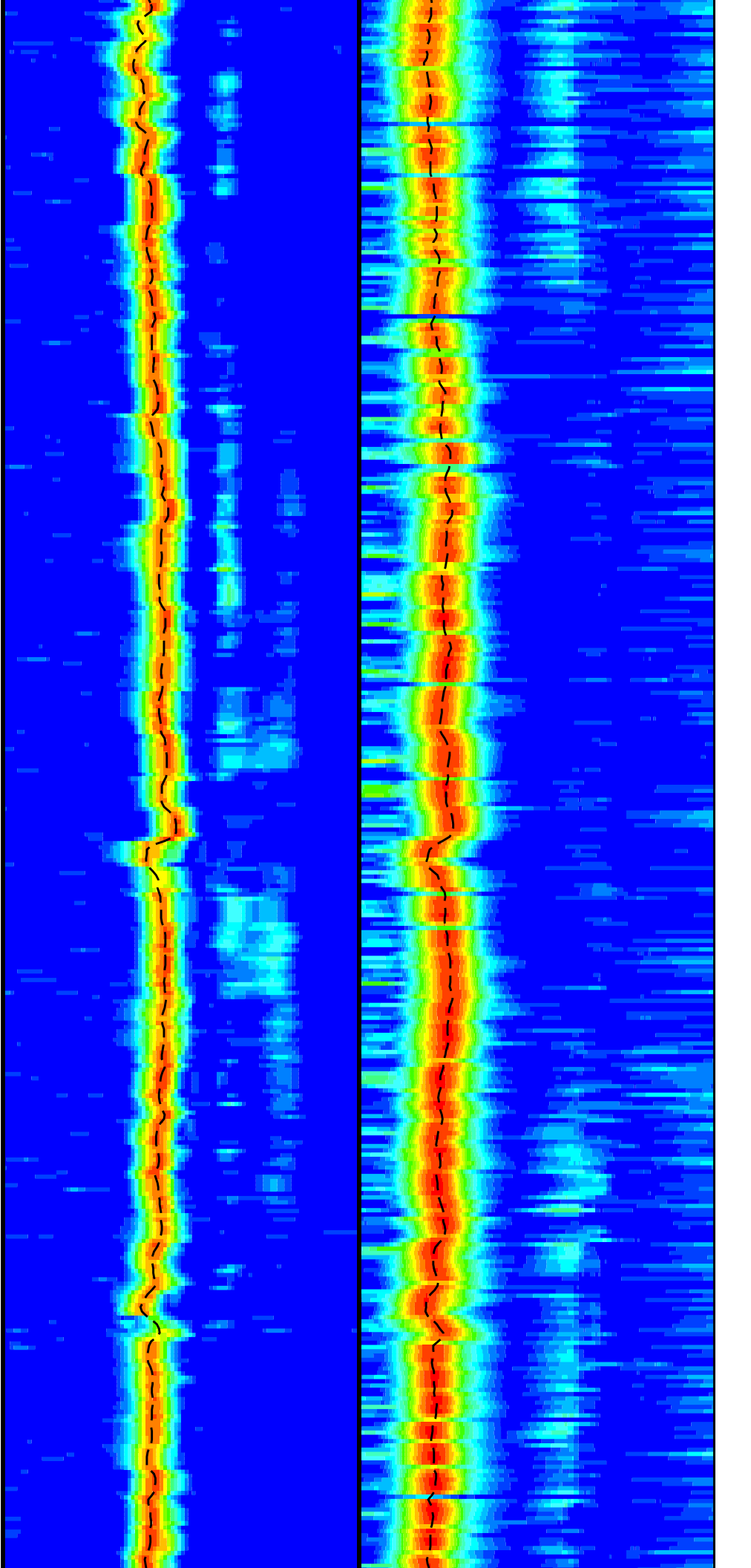
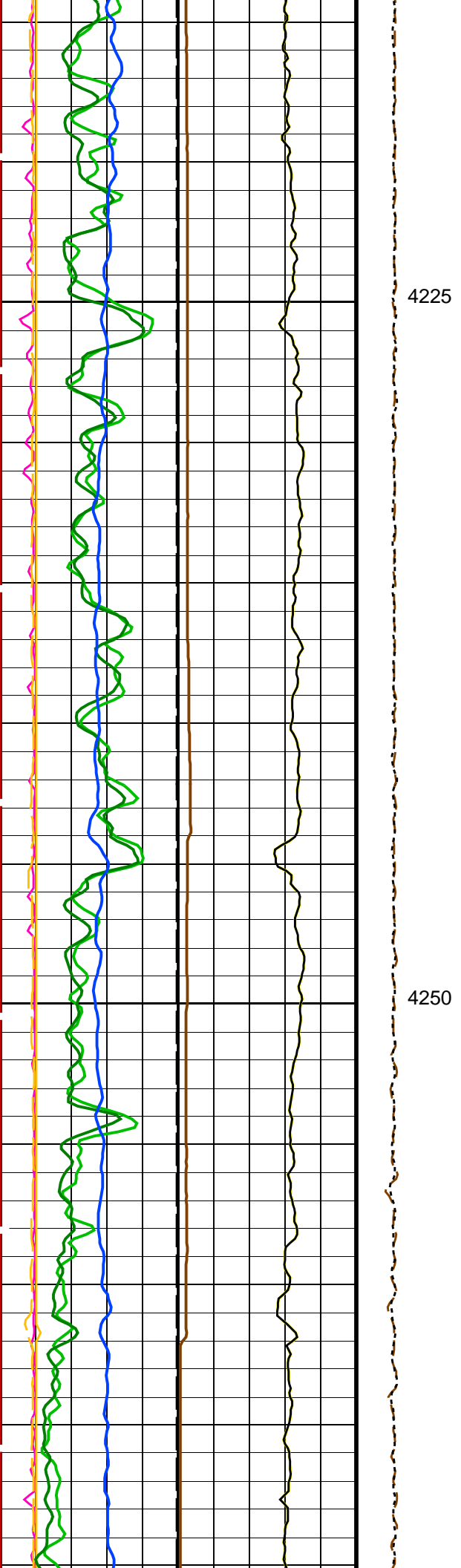

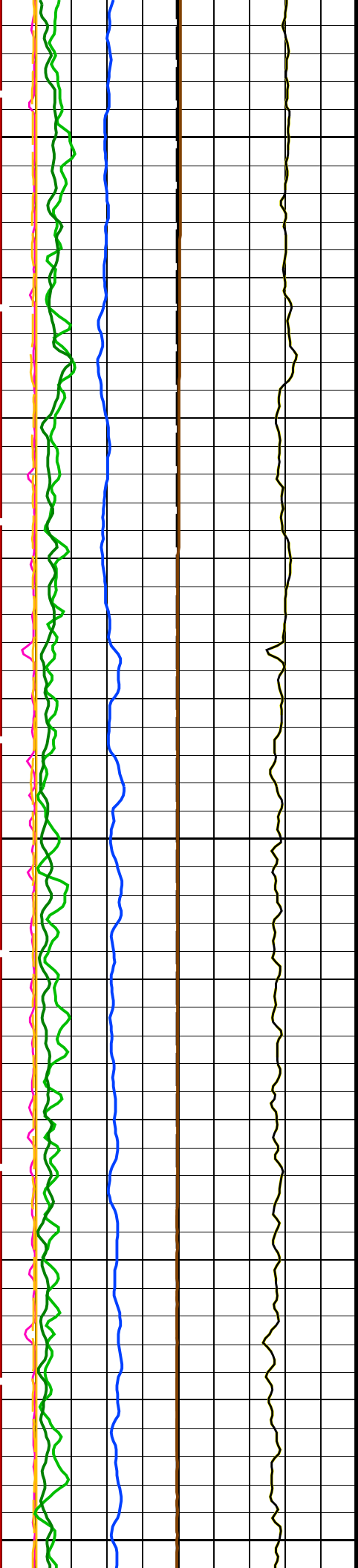

4275  
4300  
4325

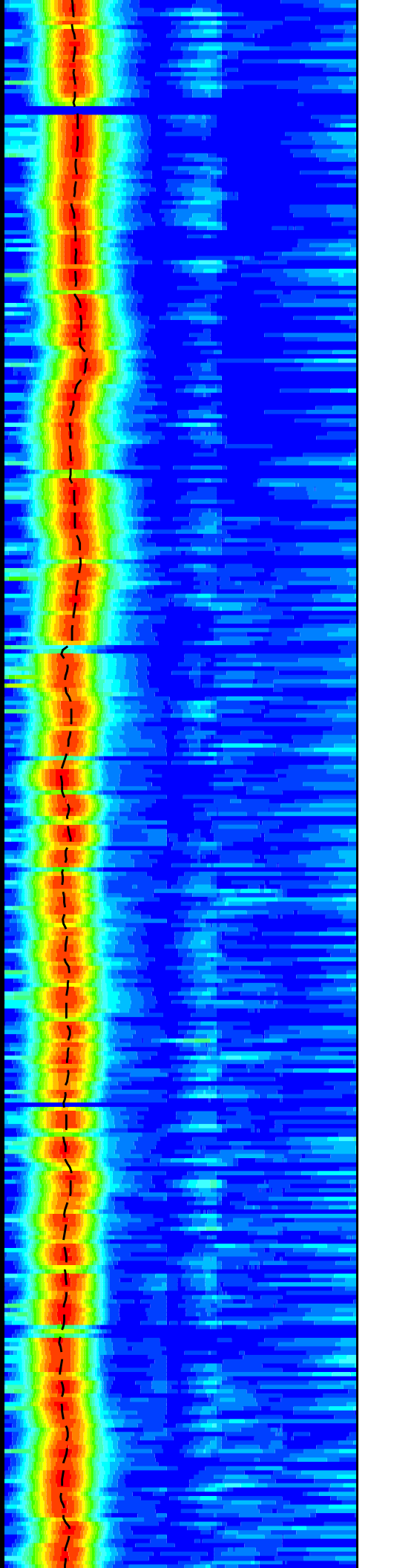
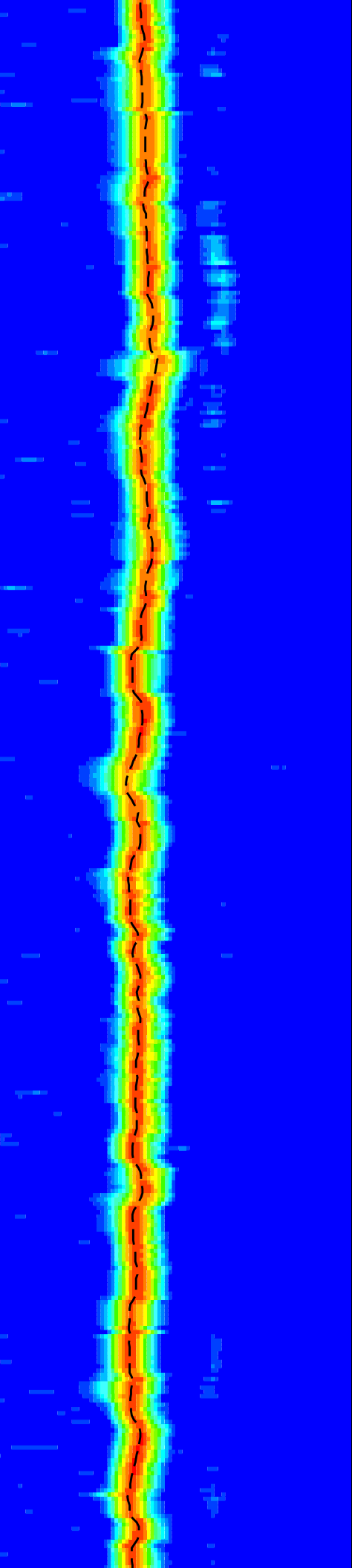

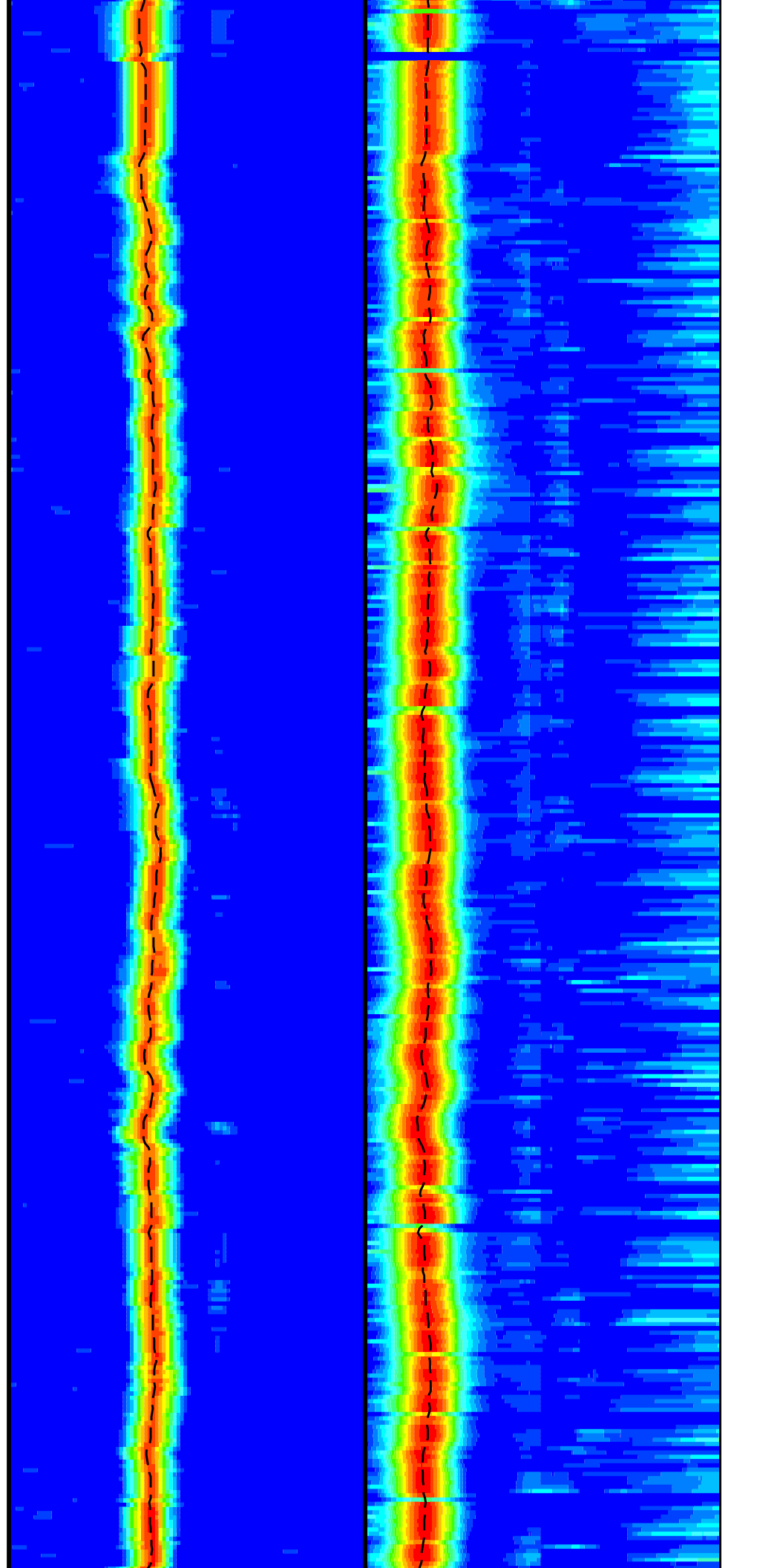
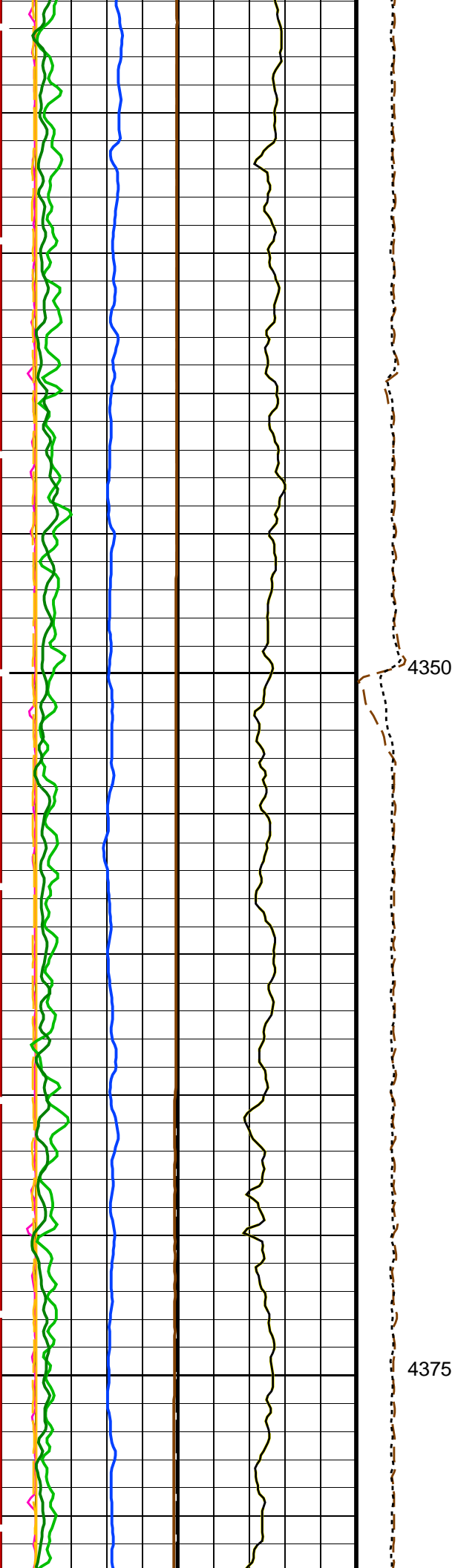

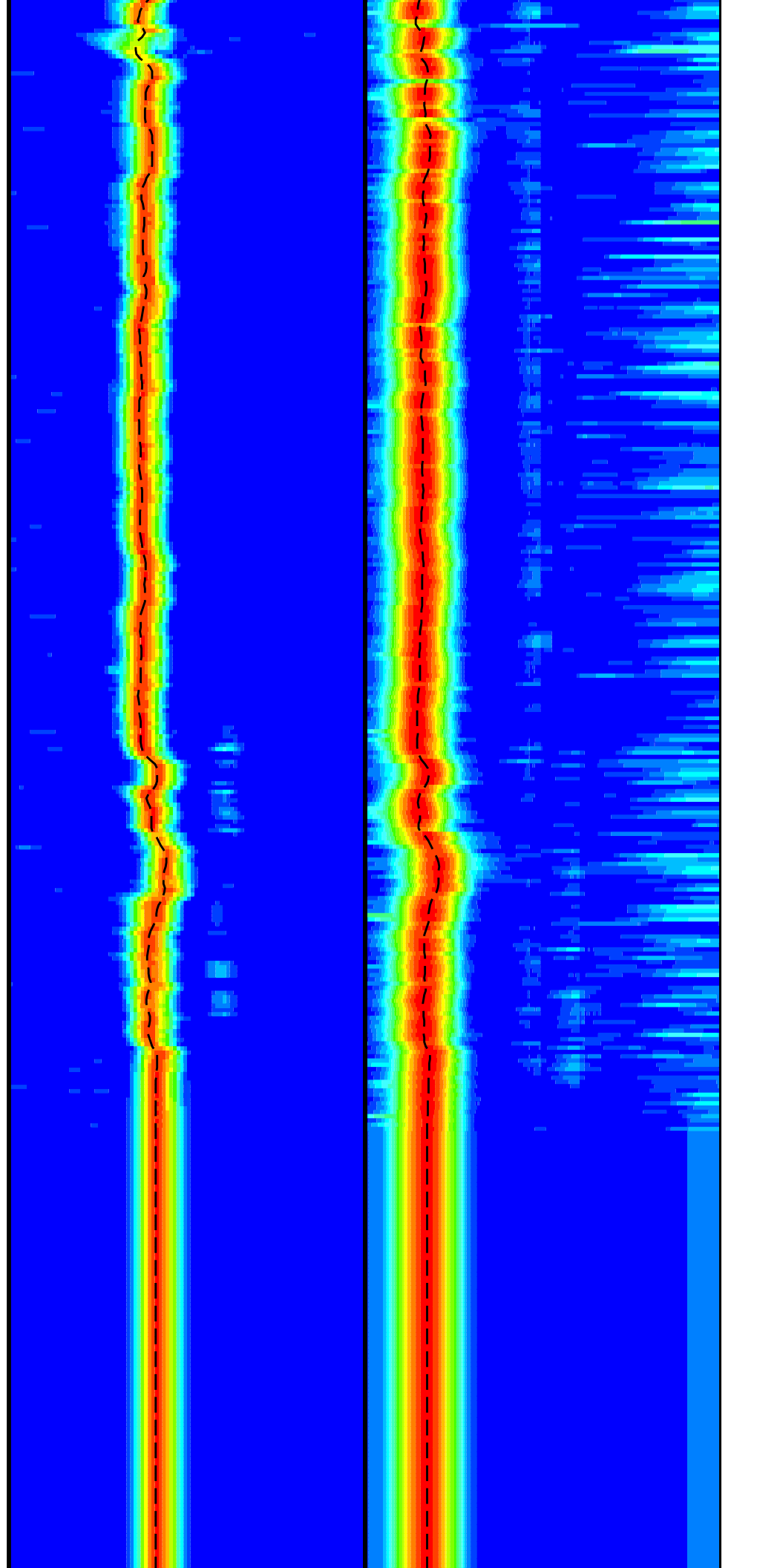
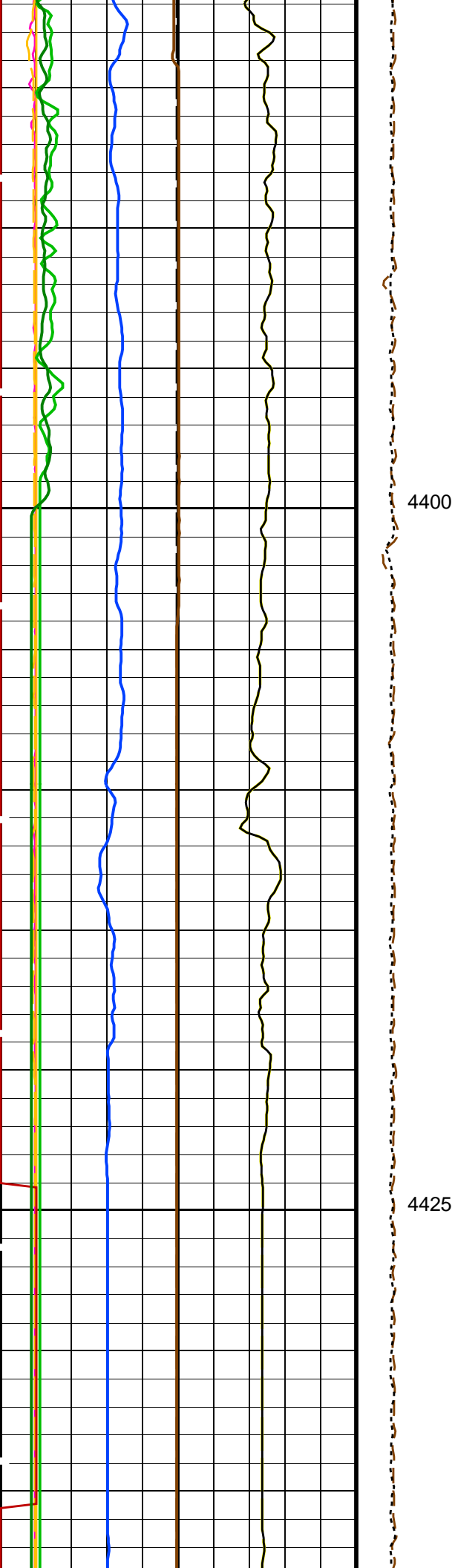

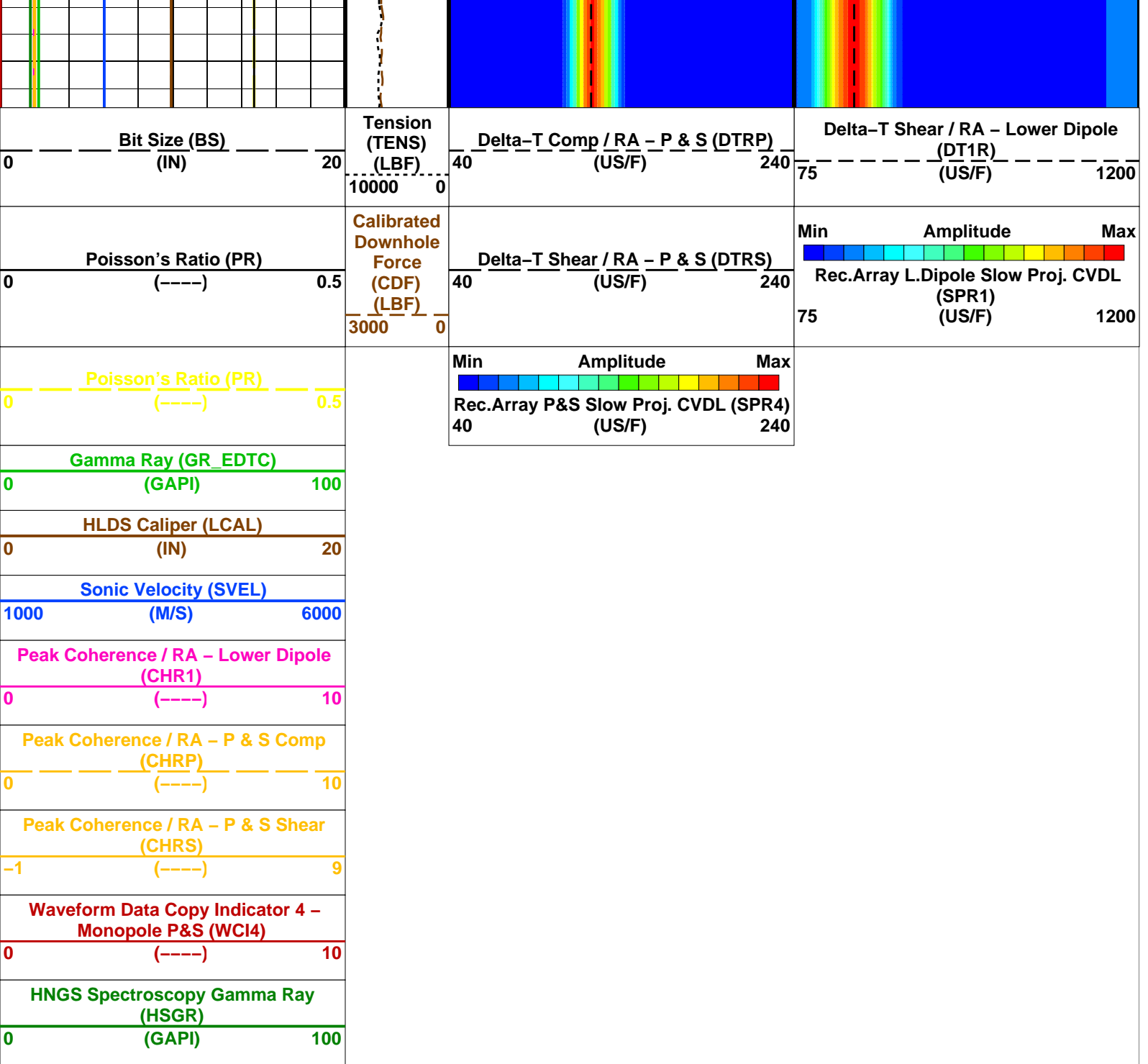

PIP SUMMARY

Time Mark Every 60 S

Parameters

DLIS Name	Description	Value
HRLT-B: High Resolution Laterolog Array - B		
BHS	Borehole Status	OPEN
BHT	Bottom Hole Temperature (used in calculations)	21 DEGC
CALSTAT	HRLTB Calibration Status	SHALLOW_DONE
CALTEMP	HRLTB Calibration Temperature	21.9221 DEGC
FREQ0	HRLT Frequency Index for Mode 0	32
FREQ1	HRLT Frequency Index for Mode 1	128
FREQ2	HRLT Frequency Index for Mode 2	104
FREQ3	HRLT Frequency Index for Mode 3	86
FREQ4	HRLT Frequency Index for Mode 4	56
FREQ5	HRLT Frequency Index for Mode 5	44
FREQ6	HRLT Frequency Index for Mode 6	116
GCSE	Generalized Caliper Selection	LCAL
GDEV	Average Angular Deviation of Borehole from Normal	0 DEG
GGRD	Geothermal Gradient	0.018227 DC/M
GRSE	Generalized Mud Resistivity Selection	CHART_GEN_9
CTSE	Generalized Temperature Selection	LINEAR_ESTIMATE

GTSE	Generalized Temperature Selection	LINEAR_ESTIMATE	
ISSBAR	Barite Mud Switch	BARITE	
KFAC_HRLT	HRLT K Factor Option	SONDE	
LOOPCOEF_S	HRLT Loop Coefficient for Shallow Modes	LOW	
LOOPMOD0	HRLT Mode 0 Loop Mode	AUTO	
LOOPMOD1	HRLT Mode 1 Loop Mode	AUTO	
LOOPMOD2	HRLT Mode 2 Loop Mode	AUTO	
LOOPMOD3	HRLT Mode 3 Loop Mode	AUTO	
LOOPMOD4	HRLT Mode 4 Loop Mode	AUTO	
LOOPMOD5	HRLT Mode 5 Loop Mode	AUTO	
LOOPMOD6	HRLT Mode 6 Loop Mode	AUTO	
MATR	Rock Matrix for Neutron Porosity Corrections	LIMESTONE	
PROGINV	Inversion Selection	ON	
PROCMFL	Inversion Micro-Resistivity Selection	NO_EXTERNAL_RXO	
PROCMSO	Mechanical Standoff Fin Size	0	IN
PROCRM	Processing Mud Resistivity Select	HRLT_Compute	
PROCSPO	Sonde Position	Centered	
SHT	Surface Hole Temperature	20	DEGC
DSST-B: Dipole Shear Imager - B			
AGC1	Automatic Gain Control 1	ON	
AGC2	Automatic Gain Control 2	ON	
AGC3	Automatic Gain Control 3	ON	
AGC4	Automatic Gain Control 4	ON	
AGC5	Automatic Gain Control 5	ON	
AGCX	Automatic Gain Control X	ON	
BARS_MTR1	Length for Monopole Transmitter to Receiver 1	2.7432	M
BHS	Borehole Status	OPEN	
BHT	Bottom Hole Temperature (used in calculations)	21	DEGC
CASF	Label Casing Function - Monopole P&S	50	
CDTS	C-Delta-T Shale	100	US/F
COLL	Label Slowness Lower Limit - Monopole P&S Compressional	100	US/F
COUL	Label Slowness Upper Limit - Monopole P&S Compressional	180	US/F
DDE1	Digitizing Delay 1	0	US
DDE2	Digitizing Delay 2	0	US
DDE3	Digitizing Delay 3	0	US
DDE4	Digitizing Delay 4	0	US
DDE5	Digitizing Delay 5	0	US
DDEX	Digitizing Delay X	0	US
DLCS	Label Compressional Source - Dipole Shear	USE	
DLHS	Label Hole Diameter Source for SOBS Channel	AUTO	
DSHL	Label Slowness Lower Limit - Dipole Shear	75	US/F
DSHU	Label Slowness Upper Limit - Dipole Shear	1200	US/F
DSI1	Digitizer Sample Interval 1	40	US
DSI2	Digitizer Sample Interval 2	40	US
DSI3	Digitizer Sample Interval 3	40	US
DSI4	Digitizer Sample Interval 4	10	US
DSI5	Digitizer Sample Interval 5	10	US
DSIX	Digitizer Sample Interval X	40	US
DTCS	Compressional Delta-T Source for DTCO Channel	PS_COMP	
DTF	Delta-T Fluid	193	US/F
DTM	Delta-T Matrix	56	US/F
DTSS	Shear Delta-T Source for DTSM Channel	LOWER_DIPOLE	
DWC1	Digitizer Word Count 1	512	
DWC2	Digitizer Word Count 2	512	
DWC3	Digitizer Word Count 3	512	
DWC4	Digitizer Word Count 4	512	
DWC5	Digitizer Word Count 5	512	
DWCX	Digitizer Word Count X	512	
FDE1	Firing Delay 1	0	
FDE2	Firing Delay 2	0	
FDE3	Firing Delay 3	0	
FDE4	Firing Delay 4	0	
FDE5	Firing Delay 5	0	
FDEX	Firing Delay X	0	
FGM5	First Motion Gate Moveout 5	40	US/F
FGMX	First Motion Gate Moveout X	40	US/F
FILG	Label Fill Gap Control - Monopole P&S	COMP_SHEAR	
FMG5	First Motion Minimum Gate 5	500	US
FMGX	First Motion Minimum Gate X	500	US
FMLL	Slowness Lower Limit - FMD	40	US/F
FMRC	Restart Control - FMD	CONTINUE	
FMT5	First Motion Threshold 5	UP	
FMTX	First Motion Threshold X	NONE	
FMUL	Slowness Upper Limit - FMD	180	US/F
FNC5	First Motion Noise Counter Input 5	ALO	
FNCX	First Motion Noise Counter Input X	ALO	
FPM	Processing Mode - FMD	NONE	
FTD5	First Motion Threshold Direction 5	UP	
FTDX	First Motion Threshold Direction X	UP	
GAI1	Manual Gain 1	10	
GAI2	Manual Gain 2	10	
GAI3	Manual Gain 3	6	
GAI4	Manual Gain 4	16	
GAI5	Manual Gain 5	16	
GAIX	Manual Gain X	10	

GCSE	Generalized Caliper Selection	LCAL	
GDEV	Average Angular Deviation of Borehole from Normal	0	DEG
GDT1	Gain Delta-T 1	800	US/F
GDT2	Gain Delta-T 2	800	US/F
GDT3	Gain Delta-T 3	800	US/F
GDT4	Gain Delta-T 4	160	US/F
GDT5	Gain Delta-T 5	160	US/F
GDTX	Gain Delta-T X	800	US/F
GGRD	Geothermal Gradient	0.018227	DC/M
GIN1	Gain Interval 1	15360	US
GIN2	Gain Interval 2	15360	US
GIN3	Gain Interval 3	15360	US
GIN4	Gain Interval 4	2560	US
GIN5	Gain Interval 5	1600	US
GINX	Gain Interval X	15360	US
GRSE	Generalized Mud Resistivity Selection	CHART_GEN_9	
GTSE	Generalized Temperature Selection	LINEAR_ESTIMATE	
HPF1	High Pass Filter 1	F80	
HPF2	High Pass Filter 2	F80	
HPF3	High Pass Filter 3	F80	
HPF4	High Pass Filter 4	F8K	
HPF5	High Pass Filter 5	F8K	
HPFX	High Pass Filter X	F80	
ISSBAR	Barite Mud Switch	BARITE	
ITTS	Integrated Transit Time Source	DTCO	
LFC	Label Formation Character - Monopole P&S	DYNAMIC	
LPF1	Low Pass Filter 1	F5K	
LPF2	Low Pass Filter 2	F5K	
LPF3	Low Pass Filter 3	F5K	
LPF4	Low Pass Filter 4	F30K	
LPF5	Low Pass Filter 5	F30K	
LPFX	Low Pass Filter X	F5K	
LTXG	Lower Dipole Transmitter Geometry	156	IN
MAI5	Slowness Averaging Interval - FMD	42	IN
MATR	Rock Matrix for Neutron Porosity Corrections	LIMESTONE	
MCS	Mean Casing Slowness	57	US/F
MDS5	Multishot Delta-T Scatter - FMD	20	US
MTXG	Monopole Transmitter Geometry	186	IN
MUX1	Sum Difference Multiplexor Input 1	RR	
MUX2	Sum Difference Multiplexor Input 2	RR	
MUX3	Sum Difference Multiplexor Input 3	RR	
MUX4	Sum Difference Multiplexor Input 4	RR	
MUX5	Sum Difference Multiplexor Input 5	RR	
MUXX	Sum Difference Multiplexor Input X	RR	
NTI5	Number Threshold Items 5	0	
NTIX	Number Threshold Items X	0	
NWI1	Number Waveform Items 1	8	
NWI2	Number Waveform Items 2	8	
NWI3	Number Waveform Items 3	0	
NWI4	Number Waveform Items 4	8	
NWI5	Number Waveform Items 5	0	
NWIX	Number Waveform Items X	0	
NWS1	Number Waveforms Stacked 1	1	
NWS2	Number Waveforms Stacked 2	1	
NWS3	Number Waveforms Stacked 3	1	
NWS4	Number Waveforms Stacked 4	1	
NWS5	Number Waveforms Stacked 5	1	
NWSX	Number Waveforms Stacked X	1	
RATE	Firing Rate	R7	
RSMN	Label Shear/Compressional Minimum Ratio - Monopole P&S	1.4	
RSMX	Label Shear/Compressional Maximum Ratio - Monopole P&S	2.12	
RX1G	Receiver 1 Geometry	294	IN
RX2G	Receiver 2 Geometry	300	IN
RX3G	Receiver 3 Geometry	306	IN
RX4G	Receiver 4 Geometry	312	IN
RX5G	Receiver 5 Geometry	318	IN
RX6G	Receiver 6 Geometry	324	IN
RX7G	Receiver 7 Geometry	330	IN
RX8G	Receiver 8 Geometry	336	IN
SAM1	DSST Sonic Acquisition Mode 1 - Lower Dipole Mode	LFD_EVEN	
SAM2	DSST Sonic Acquisition Mode 2 - Upper Dipole Mode	ODD	
SAM3	DSST Sonic Acquisition Mode 3 - Monopole Mode for Stoneley	OFF	
SAM4	DSST Sonic Acquisition Mode 4 - Monopole Mode for P&S	EVEN	
SAM5	DSST Sonic Acquisition Mode 5 - Monopole Mode for FMD	OFF	
SAMX	DSST Sonic Acquisition Mode X - Both Dipoles or Monopole Mode for Expert	OFF	
SAS1	STC Sonic Array Status - Lower Dipole	255	
SAS2	STC Sonic Array Status - Upper Dipole	255	
SAS3	STC Sonic Array Status - Monopole Stoneley	255	
SAS4	STC Sonic Array Status - Monopole P&S	255	
SAS5	Sonic Array Status - FMD	255	
SBO1	STC Search Band Offset - Lower Dipole	3000	US
SBO2	STC Search Band Offset - Upper Dipole	3000	US
SBO3	STC Search Band Offset - Monopole Stoneley	3000	US
SBO4	STC Search Band Offset - Monopole P&S	500	US

SBR4	STC Baseline Removal - Monopole P&S	ON	US
SBW1	STC Search Bandwidth - Lower Dipole	8000	US
SBW2	STC Search Bandwidth - Upper Dipole	8000	US
SBW3	STC Search Bandwidth - Monopole Stoneley	8000	US
SBW4	STC Search Bandwidth - Monopole P&S	2000	US
SFC1	STC Formation Character - Lower Dipole	SELECTABLE	
SFC2	STC Formation Character - Upper Dipole	SELECTABLE	
SFC3	STC Formation Character - Monopole Stoneley	SELECTABLE	
SFC4	STC Formation Character - Monopole P&S	SELECTABLE	
SFM1	STC Filter - Lower Dipole	B.3-1.5K	
SFM2	STC Filter - Upper Dipole	B1-2K	
SFM3	STC Filter - Monopole Stoneley	B.5-1.5K	
SFM4	STC Filter - Monopole P&S	B3-20K	
SHLL	Label Slowness Lower Limit - Monopole P&S Shear	235	US/F
SHT	Surface Hole Temperature	20	DEGC
SHUL	Label Slowness Upper Limit - Monopole P&S Shear	240	US/F
SLL1	STC Slowness Lower Limit - Lower Dipole	75	US/F
SLL2	STC Slowness Lower Limit - Upper Dipole	75	US/F
SLL3	STC Slowness Lower Limit - Monopole Stoneley	180	US/F
SLL4	STC Slowness Lower Limit - Monopole P&S	40	US/F
SPFS	Sonic Porosity Formula	RAYMER_HUNT	
SPSO	Sonic Porosity Source	DTCO	
SST1	STC Slowness Step - Lower Dipole	4	US/F
SST2	STC Slowness Step - Upper Dipole	4	US/F
SST3	STC Slowness Step - Monopole Stoneley	4	US/F
SST4	STC Slowness Step - Monopole P&S	2	US/F
SSW1	STC Source Waveform - Lower Dipole	WF_SAM1	
SSW2	STC Source Waveform - Upper Dipole	WF_SAM2	
SSW3	STC Source Waveform - Monopole Stoneley	WF_SAM3	
SSW4	STC Source Waveform - Monopole P&S	WF_SAM4	
STLL	Label Slowness Lower Limit - Monopole Stoneley	180	US/F
STUL	Label Slowness Upper Limit - Monopole Stoneley	780	US/F
SUL1	STC Slowness Upper Limit - Lower Dipole	1200	US/F
SUL2	STC Slowness Upper Limit - Upper Dipole	1200	US/F
SUL3	STC Slowness Upper Limit - Monopole Stoneley	780	US/F
SUL4	STC Slowness Upper Limit - Monopole P&S	240	US/F
SWD1	STC Slowness Width - Lower Dipole	40	US/F
SWD2	STC Slowness Width - Upper Dipole	40	US/F
SWD3	STC Slowness Width - Monopole Stoneley	40	US/F
SWD4	STC Slowness Width - Monopole P&S	10	US/F
TBDB	Tool String Bottom to DSST Bottom	540.32	IN
TBF1	STC Time for Baseline Fill - Lower Dipole	0	US
TBF2	STC Time for Baseline Fill - Upper Dipole	0	US
TBF3	STC Time for Baseline Fill - Monopole Stoneley	0	US
TBF4	STC Time for Baseline Fill - Monopole P&S	300	US
TLL1	STC Time Lower Limit - Lower Dipole	600	US
TLL2	STC Time Lower Limit - Upper Dipole	600	US
TLL3	STC Time Lower Limit - Monopole Stoneley	600	US
TLL4	STC Time Lower Limit - Monopole P&S	150	US
TST1	STC Time Step - Lower Dipole	200	US
TST2	STC Time Step - Upper Dipole	200	US
TST3	STC Time Step - Monopole Stoneley	200	US
TST4	STC Time Step - Monopole P&S	50	US
TTDB	Tool String Top to DSST Bottom	1365.71	IN
TUL1	STC Time Upper Limit - Lower Dipole	20440	US
TUL2	STC Time Upper Limit - Upper Dipole	20200	US
TUL3	STC Time Upper Limit - Monopole Stoneley	12000	US
TUL4	STC Time Upper Limit - Monopole P&S	3660	US
TWA1	Transmitter Waveform Amplitude 1	179	
TWA2	Transmitter Waveform Amplitude 2	179	
TWA3	Transmitter Waveform Amplitude 3	166	
TWA4	Transmitter Waveform Amplitude 4	150	
TWA5	Transmitter Waveform Amplitude 5	150	
TWAX	Transmitter Waveform Amplitude X	179	
TWD1	STC Time Width - Lower Dipole	2000	US
TWD2	STC Time Width - Upper Dipole	2000	US
TWD3	STC Time Width - Monopole Stoneley	2000	US
TWD4	STC Time Width - Monopole P&S	1000	US
TWI1	STC Integration Time Window - Lower Dipole	1600	US
TWI2	STC Integration Time Window - Upper Dipole	1600	US
TWI3	STC Integration Time Window - Monopole Stoneley	2400	US
TWI4	STC Integration Time Window - Monopole P&S	500	US
TWR1	Transmitter Waveform Sample Rate 1	20	US
TWR2	Transmitter Waveform Sample Rate 2	5	US
TWR3	Transmitter Waveform Sample Rate 3	5	US
TWR4	Transmitter Waveform Sample Rate 4	5	US
TWR5	Transmitter Waveform Sample Rate 5	5	US
TWRX	Transmitter Waveform Sample Rate X	5	US
TWS1	Transmitter Waveform Select 1	2	
TWS2	Transmitter Waveform Select 2	0	
TWS3	Transmitter Waveform Select 3	4	
TWS4	Transmitter Waveform Select 4	6	
TWS5	Transmitter Waveform Select 5	6	
TWSX	Transmitter Waveform Select X	0	
UTXC	Upper Dipole Transmitter Geometry	168	IN



UTXG	Upper Dipole Transmitter Geometry	162	IN
WFDTSP1	SAM1 Waveform Delta for Spectrum	0	US/F
WFDTSP2	SAM2 Waveform Delta for Spectrum	0	US/F
WFDTSP3	SAM3 Waveform Delta for Spectrum	0	US/F
WFDTSP4	SAM4 Waveform Delta for Spectrum	0	US/F
WFDTSPX	SAMX Waveform Delta for Spectrum	0	US/F
WFLSP1	SAM1 Waveform Lower Limit for Spectrum	0	US
WFLSP2	SAM2 Waveform Lower Limit for Spectrum	0	US
WFLSP3	SAM3 Waveform Lower Limit for Spectrum	0	US
WFLSP4	SAM4 Waveform Lower Limit for Spectrum	0	US
WFLSPX	SAMX Waveform Lower Limit for Spectrum	0	US
WFM1	Waveform Mode 1	W1	
WFM2	Waveform Mode 2	W1	
WFM3	Waveform Mode 3	W1	
WFM4	Waveform Mode 4	W1	
WFM5	Waveform Mode 5	W1	
WFMX	Waveform Mode X	W1	
WFULSP1	SAM1 Waveform Upper Limit for Spectrum	20000	US
WFULSP2	SAM2 Waveform Upper Limit for Spectrum	20000	US
WFULSP3	SAM3 Waveform Upper Limit for Spectrum	20000	US
WFULSP4	SAM4 Waveform Upper Limit for Spectrum	5000	US
WFULSPX	SAMX Waveform Upper Limit for Spectrum	20000	US
XMT1	Transmitter Select 1	DLO	
XMT2	Transmitter Select 2	DUP	
XMT3	Transmitter Select 3	MONO	
XMT4	Transmitter Select 4	MONO	
XMT5	Transmitter Select 5	MONO	
XMTX	Transmitter Select X	DUP	
<b>HLDS: Hostile Litho-Density Sonde</b>			
CLCL	HLDS LS Control Loop Controller Mode	AUTO_DEFAULT	
CLCS	HLDS SS Control Loop Controller Mode	AUTO_DEFAULT	
CLLS	HLDS Mode Loop Long Spacing	AUTO	
CLSS	HLDS Mode Loop Short Spacing	AUTO	
DHC	Density Hole Correction	BS	
DPPM	Density Porosity Processing Mode	HIRS	
FD	Fluid Density	1	G/C3
LATC	HLDS Activation Correction	ON	
LLDL	HLDS LS Low Level Discriminator DAC	14000	
LLDS	HLDS SS Low Level Discriminator DAC	14000	
LLML	HLDS LS Low Level Discriminator Mode	AUTO	
LLMS	HLDS SS Low Level Discriminator Mode	AUTO	
MDEN	Matrix Density	2.6	G/C3
PHVL	HLDS Long Spacing High Voltage Setting	1000	V
PHVS	HLDS Short Spacing High Voltage Setting	1000	V
PSDL	HLDS LS Pulse Shape Compensation DAC	30000	
PSDS	HLDS SS Pulse Shape Compensation DAC	30000	
PSML	HLDS LS Pulse Shape Compensation Mode	AUTO	
PSMS	HLDS SS Pulse Shape Compensation Mode	AUTO	
<b>HNGS-BA: Hostile Natural Gamma Ray Sonde</b>			
BAR1	HNGS Detector 1 Barite Constant	1	
BAR2	HNGS Detector 2 Barite Constant	1	
BHK	HNGS Borehole Potassium Correction Concentration	0	
BHS	Borehole Status	OPEN	
BHT	Bottom Hole Temperature (used in calculations)	21	DEGC
CSD1	Inner Casing Outer Diameter	0	IN
CSD2	Outer Casing Outer Diameter	0	IN
CSW1	Inner Casing Weight	0	LB/F
CSW2	Outer Casing Weight	0	LB/F
DBCC	HNGS Barite Constant Correction Flag	NONE	
GCSE	Generalized Caliper Selection	LCAL	
GDEV	Average Angular Deviation of Borehole from Normal	0	DEG
GGRD	Geothermal Gradient	0.018227	DC/M
GRSE	Generalized Mud Resistivity Selection	CHART_GEN_9	
GTSE	Generalized Temperature Selection	LINEAR_ESTIMATE	
H1P	HNGS Detector 1 Allow/Disallow In Processing	ALLOW	
H2P	HNGS Detector 2 Allow/Disallow In Processing	ALLOW	
HABK	HNGS Borehole Potassium Running Average	0.000319862	
HALF	HNGS Alpha Filter Length	60	IN
HCRB	HNGS Apply Borehole Potassium Correction	NONE	
HMWM	Mud Weighting Material	BARI	
HNPE	HNGS Processing Enable	YES	
ISSBAR	Barite Mud Switch	BARITE	
MATR	Rock Matrix for Neutron Porosity Corrections	LIMESTONE	
S1BI	HNGS Detector 1 Calibration Bismuth Count Rate	1.3	CPS
S2BI	HNGS Detector 2 Calibration Bismuth Count Rate	1.3	CPS
SGRC	HNGS Standard Gamma-Ray Correction Flag	YES	
SHT	Surface Hole Temperature	20	DEGC
TPOS	Tool Position	ECCE	
VBA1	HNGS Detector 1 Variable Barite Factor Running Average	0.942687	
VBA2	HNGS Detector 2 Variable Barite Factor Running Average	0.977945	
<b>EDTC-B: Enhanced DTS Cartridge</b>			
BHFL	Borehole Fluid Type	WATER	
BHS	Borehole Status	OPEN	
BHT	Bottom Hole Temperature (used in calculations)	21	DEGC
BSCO	Borehole Salinity Correction Option	NO	

CCCO	Casing & Cement Thickness Correction Option	NO	
DPPM	Density Porosity Processing Mode	HIRS	
FSAL	Formation Salinity	-50000	PPM
FSCO	Formation Salinity Correction Option	NO	
GCSE	Generalized Caliper Selection	LCAL	
GDEV	Average Angular Deviation of Borehole from Normal	0	DEG
GGRD	Geothermal Gradient	0.018227	DC/M
GRSE	Generalized Mud Resistivity Selection	CHART_GEN_9	
GTSE	Generalized Temperature Selection	LINEAR_ESTIMATE	
HSCO	Hole Size Correction Option	YES	
ISSBAR	Barite Mud Switch	BARITE	
ISSBAR_EDTC	Nuclear Mud Type	BARITE	
MATR	Rock Matrix for Neutron Porosity Corrections	LIMESTONE	
MCCO	Mud Cake Correction Option	NO	
MCOR	Mud Correction	BARI	
MWCO	Mud Weight Correction Option	YES	
PTCO	Pressure/Temperature Correction Option	NO	
SDAT	Standoff Data Source	SOCN	
SHT	Surface Hole Temperature	20	DEGC
SOCN	Standoff Distance	0.5	IN
SOCO	Standoff Correction Option	NO	
TPOS_EDTC	EDTC Tool Centered/Eccentered	Eccentered	
U-ETELM_EDTS	Telemetry Mode for eWAFE	Standard_EDTS	
U-TELM_EDTS	Telemetry Mode for WAFE	Standard_EDTS	

**System and Miscellaneous**

ALTDPCCHAN	Name of alternate depth channel	SpeedCorrectedDepth	
BS	Bit Size	9.875	IN
BSAL	Borehole Salinity	38000.00	PPM
CSIZ	Current Casing Size	5.500	IN
CWEI	Casing Weight	168.00	LB/F
DFD	Drilling Fluid Density	1.39	G/C3
DO	Depth Offset for Playback	0.0	M
FLEV	Fluid Level	-50000.00	M
MST	Mud Sample Temperature	23.00	DEGC
PBVSADP	Use alternate depth channel for playback	NO	
PP	Playback Processing	RECOMPUTE	
RMFS	Resistivity of Mud Filtrate Sample	-50000.0000	OHMM
RW	Resistivity of Connate Water	1.0000	OHMM
TD	Total Depth	3409.1	M
TDD	Total Depth - Driller	4445.30	M
TDL	Total Depth - Logger	4445.30	M
TWS	Temperature of Connate Water Sample	37.78	DEGC

Format: DSST\_P\_S\_LOWER\_VDL\_COLOR    Vertical Scale: 1:200    Graphics File Created: 21-Aug-2017 16:01

**OP System Version: 19C0-187**

MSS_LDEO-A	19C0-187	HRLT-B	19C0-187
DSST-B	19C0-187	HLDS	19C0-187
LDSC-B	19C0-187	HNGC-B	19C0-187
HNGS-BA	19C0-187	EDTC-B	SKK-5169-EDTCB

**Input DLIS Files**

DEFAULT	MSS_LDEO_HRLA_DSI_017LUP	FN:11	PRODUCER	17-Aug-2017 21:52	4441.7 M	3542.7 M
---------	--------------------------	-------	----------	-------------------	----------	----------

**Output DLIS Files**

DEFAULT	MSS_LDEO_HRLA_DSI_022PUP	FN:18	PRODUCER	21-Aug-2017 16:00		
---------	--------------------------	-------	----------	-------------------	--	--

Company: International Ocean Discovery Program    Well: Expedition 371, Site U1507B

**Output DLIS Files**

DEFAULT	MSS_LDEO_HRLA_DSI_017LUP	FN:11	PRODUCER	17-Aug-2017 21:52	4441.7 M	3542.7 M
RTB	MSS_LDEO_HRLA_DSI_017LUP	FN:12	PRODUCER	17-Aug-2017 21:52	4441.7 M	3542.7 M

**OP System Version: 19C0-187**

MSS_LDEO-A	19C0-187	HRLT-B	19C0-187
DSST-B	19C0-187	HLDS	19C0-187
LDSC-B	19C0-187	HNGC-B	19C0-187
HNGS-BA	19C0-187	EDTC-B	SKK-5169-EDTCB

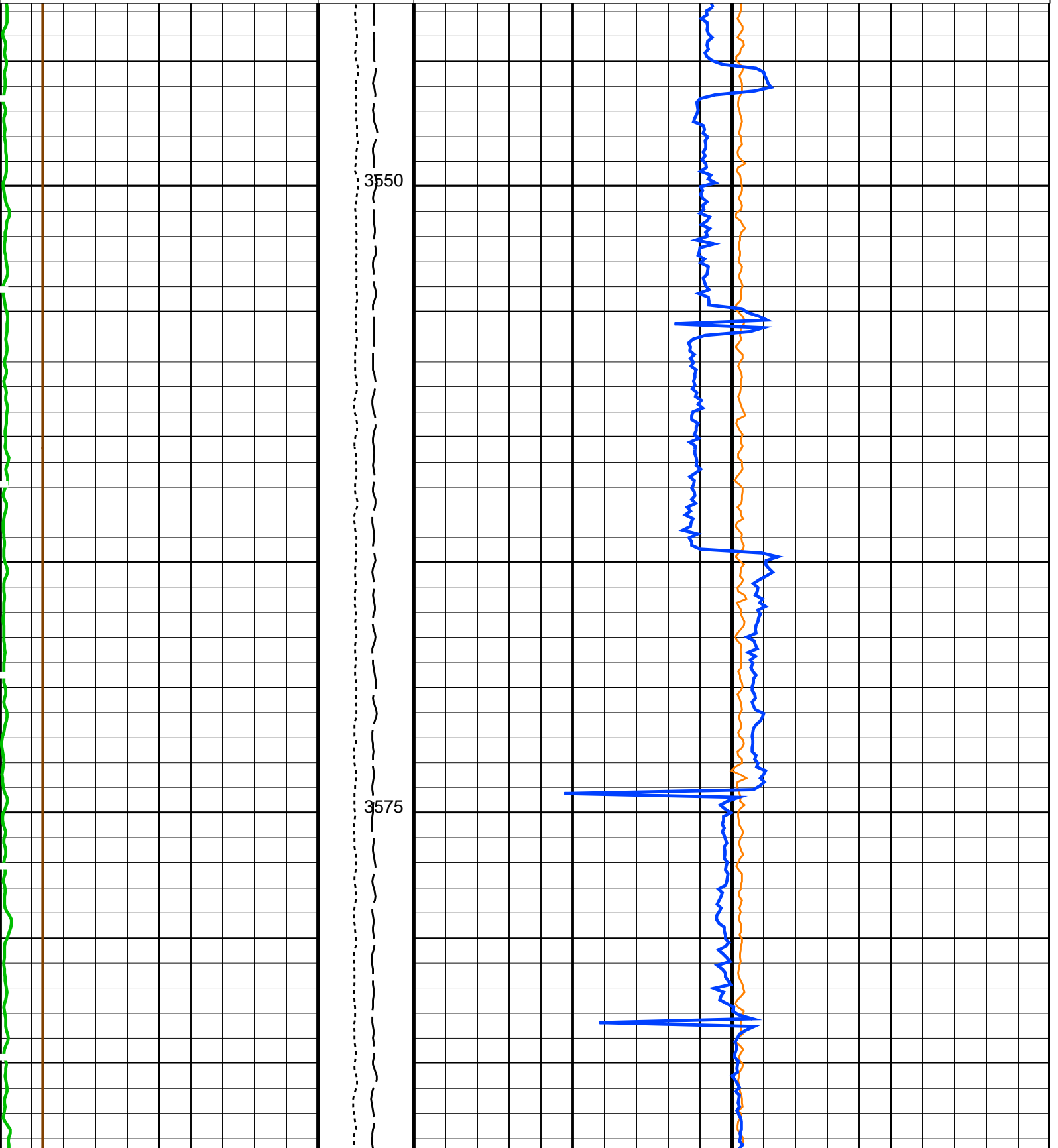
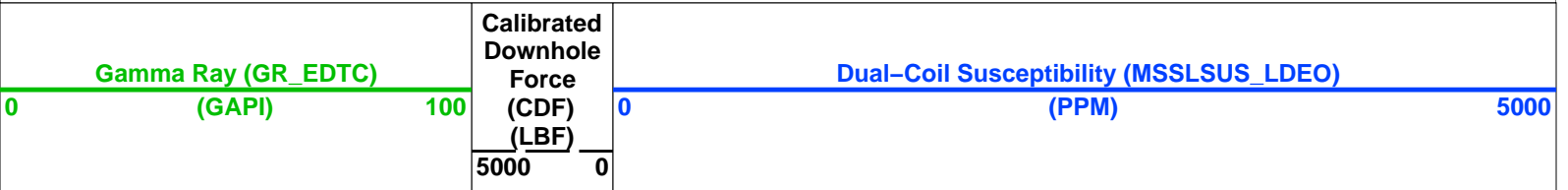

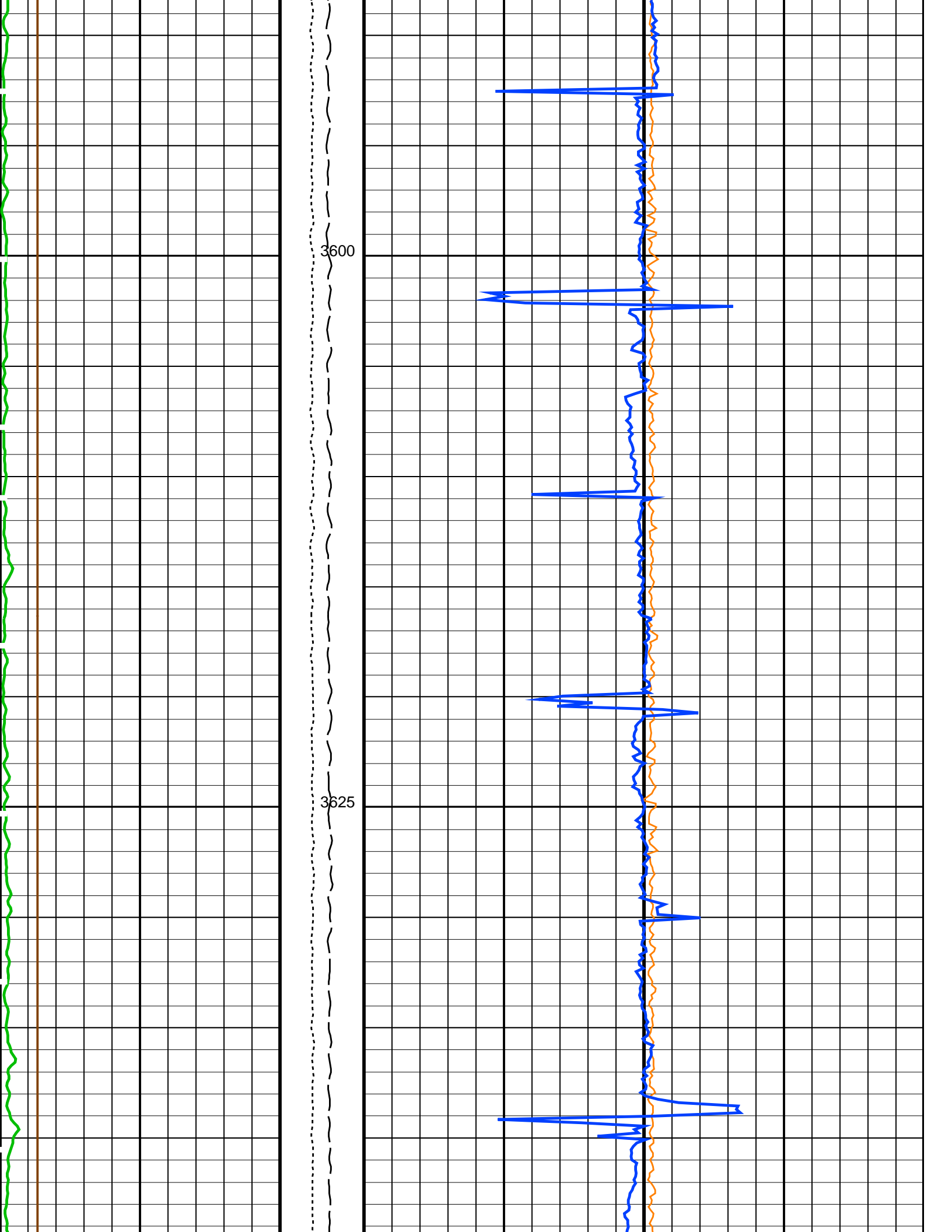

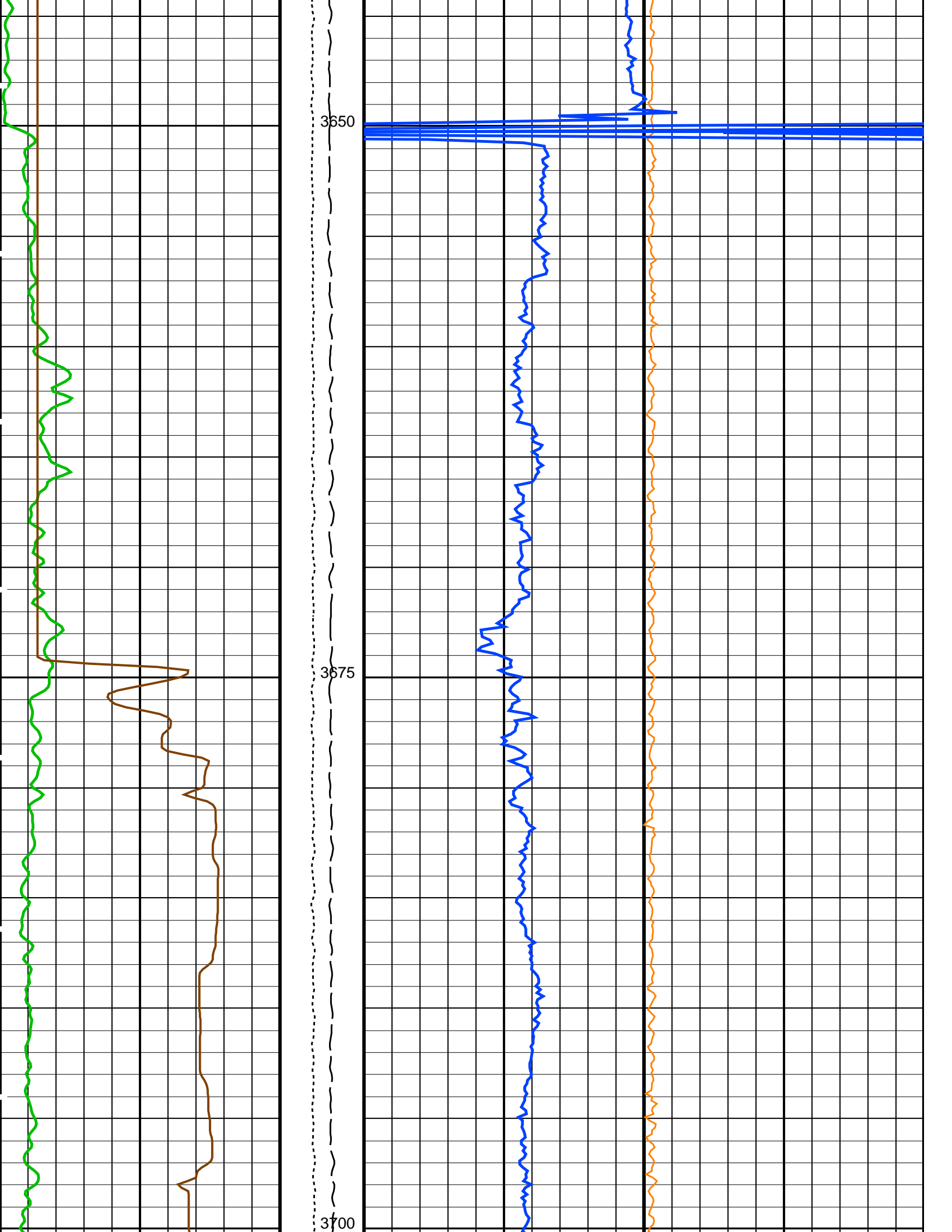

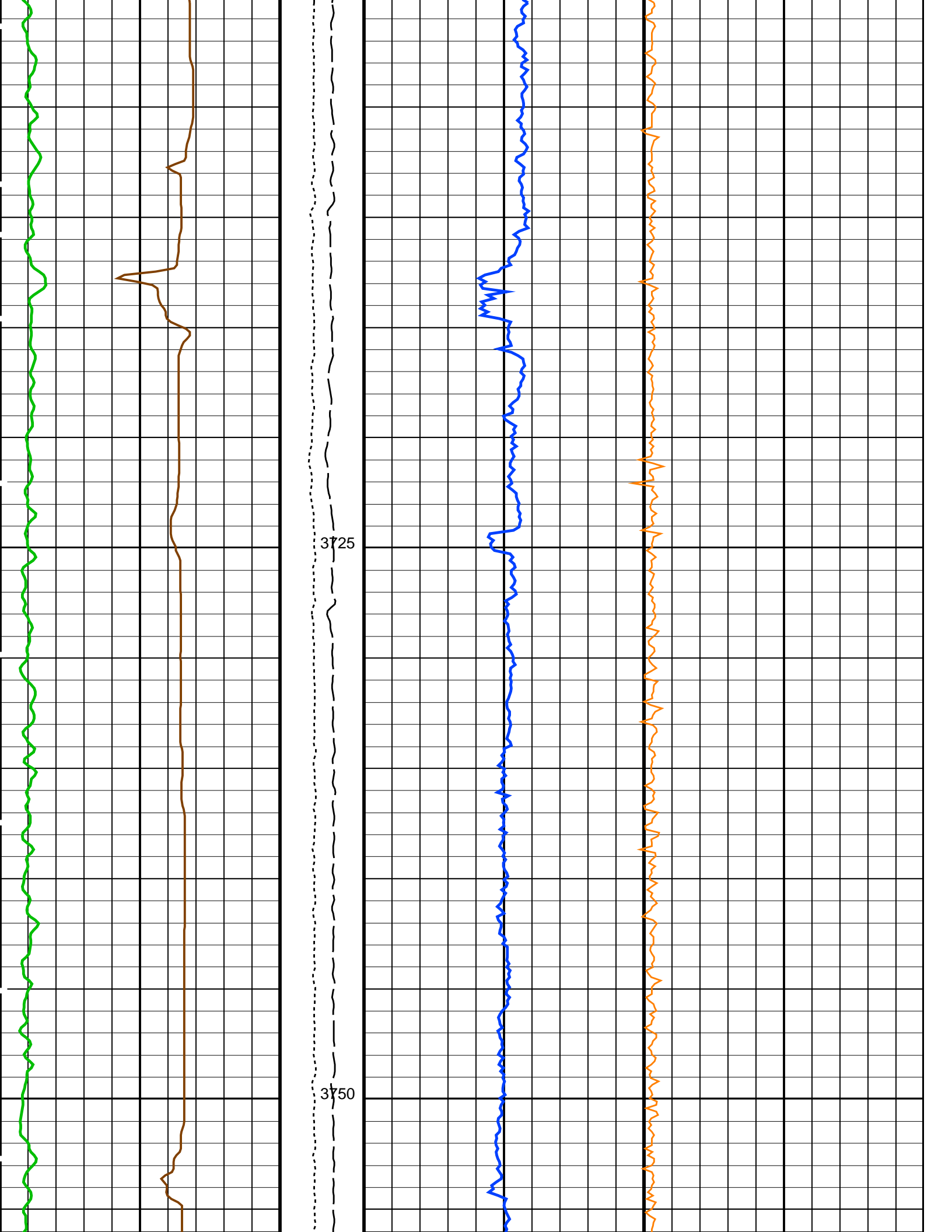

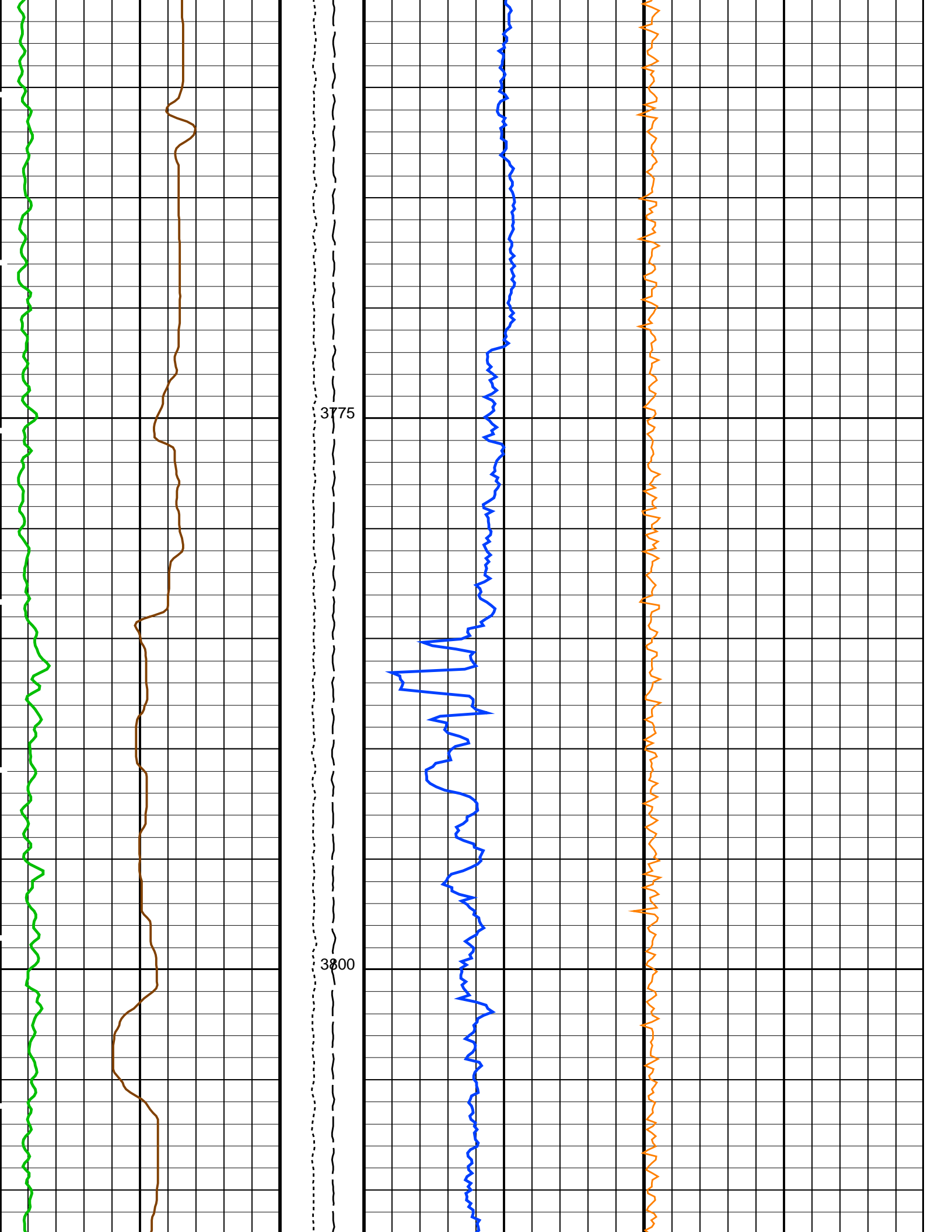

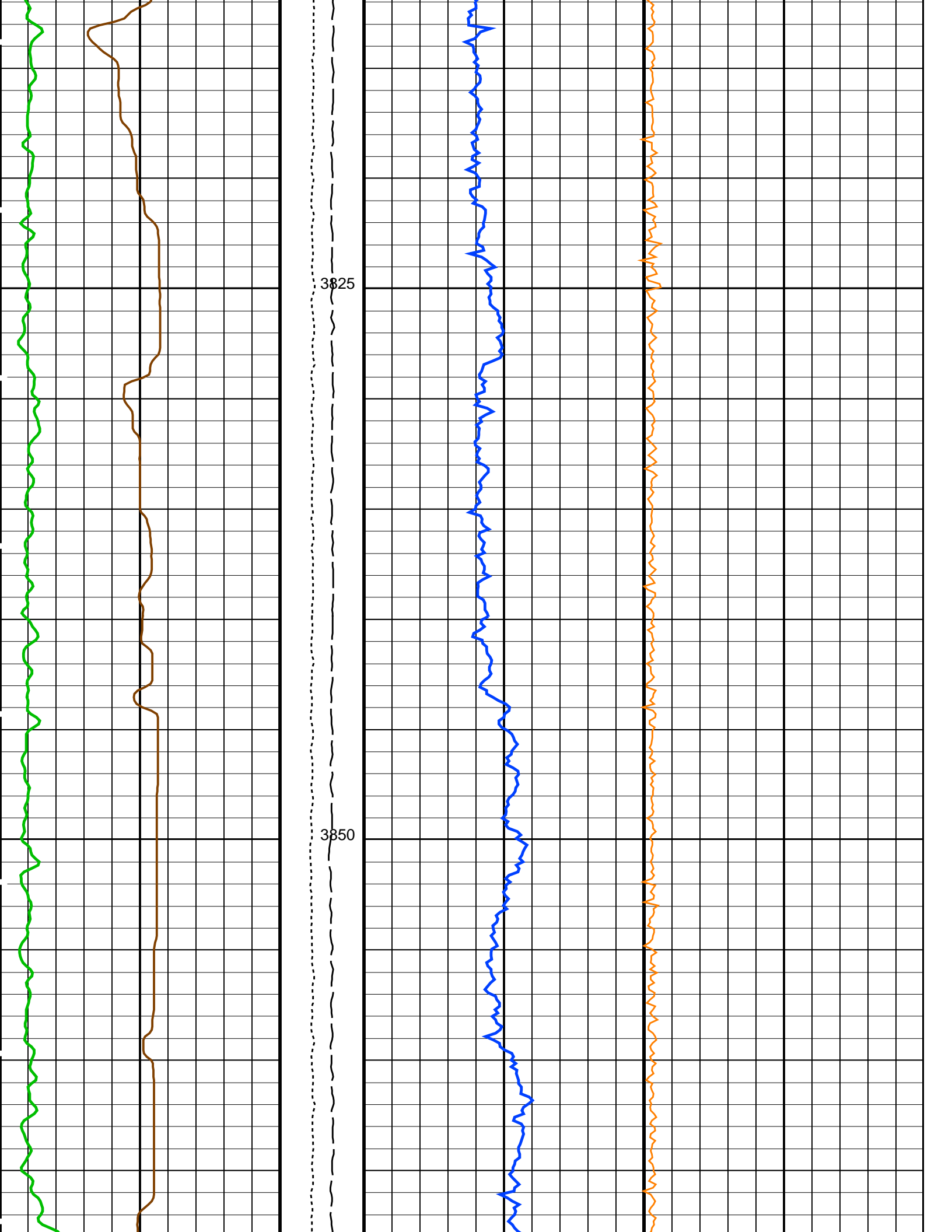



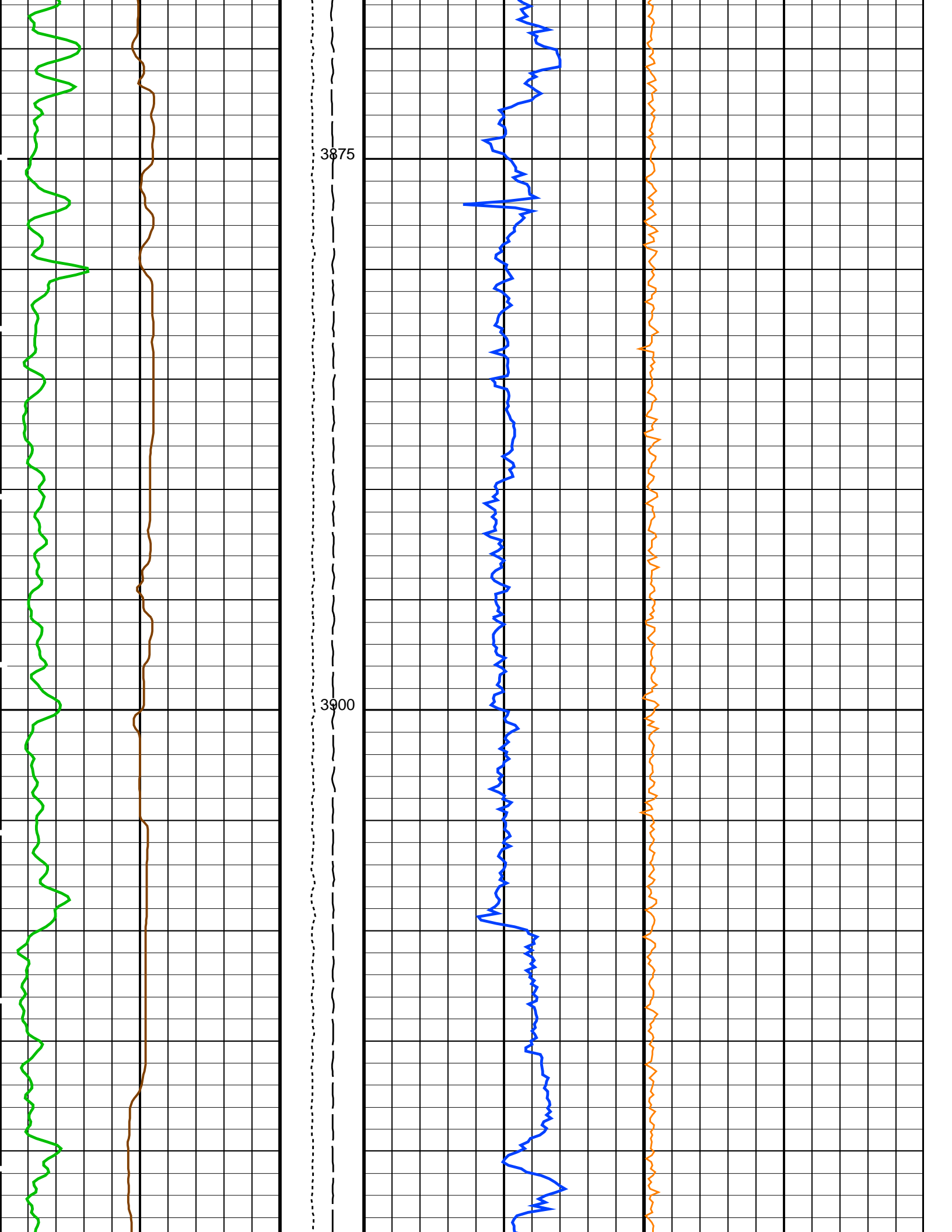

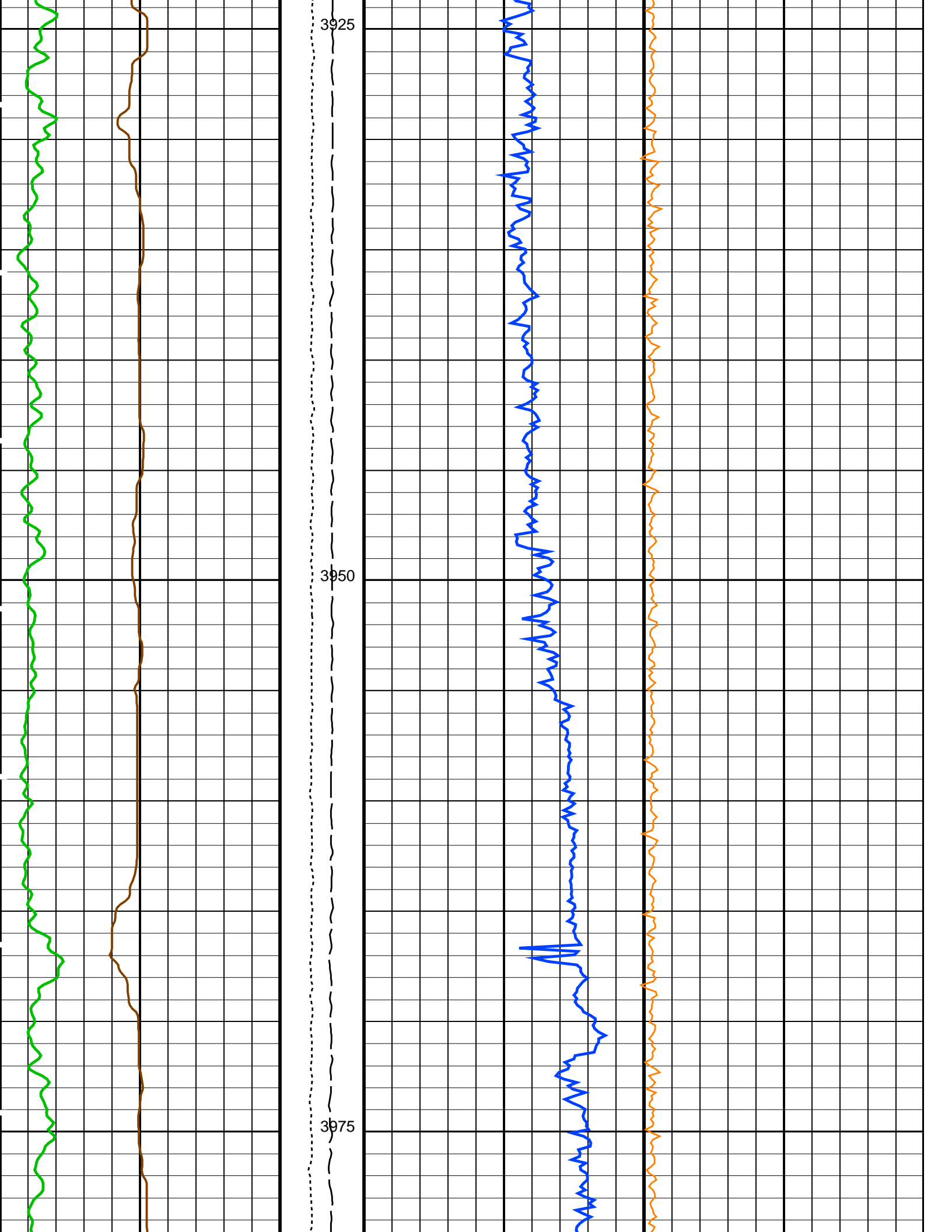

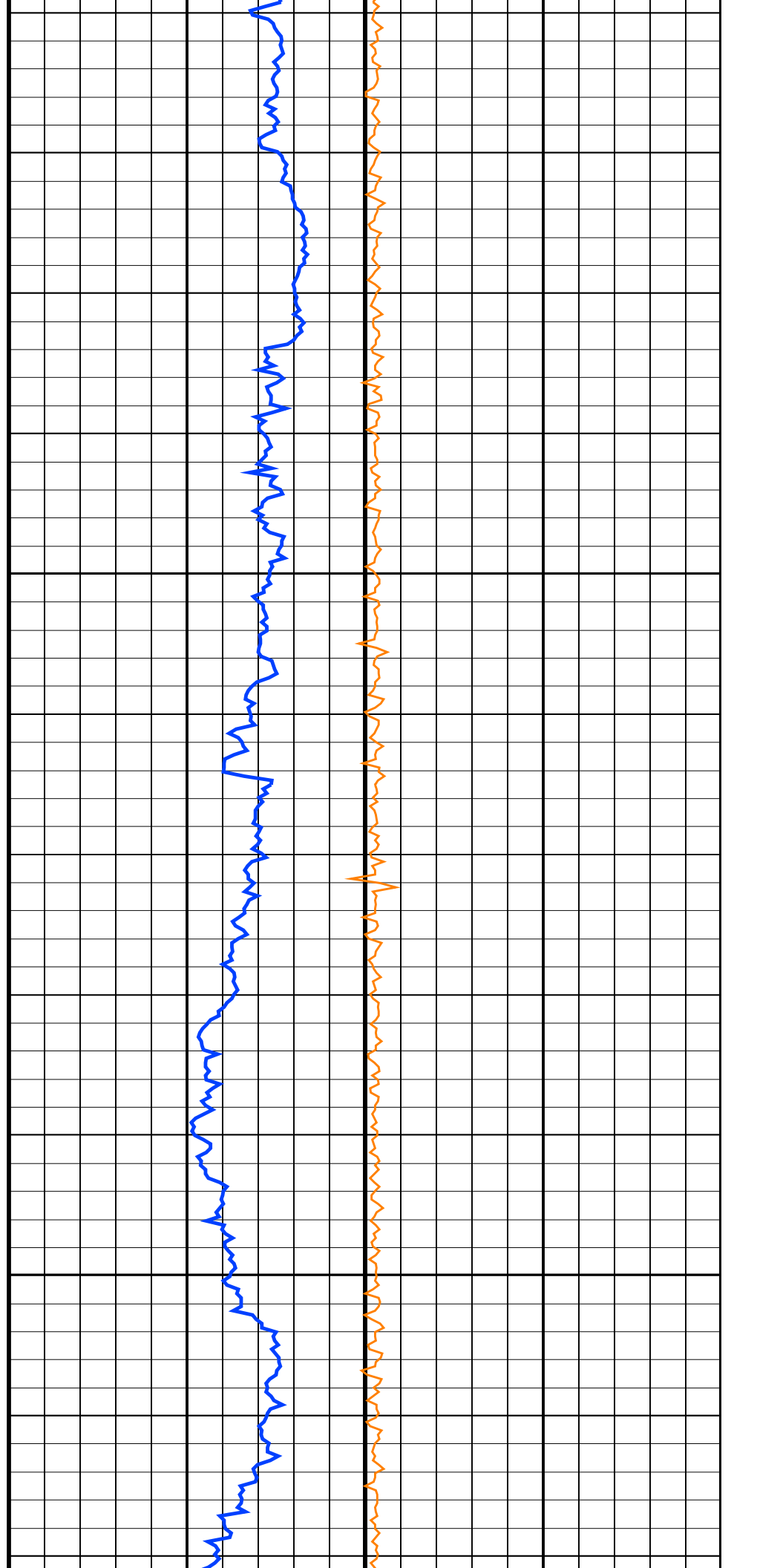
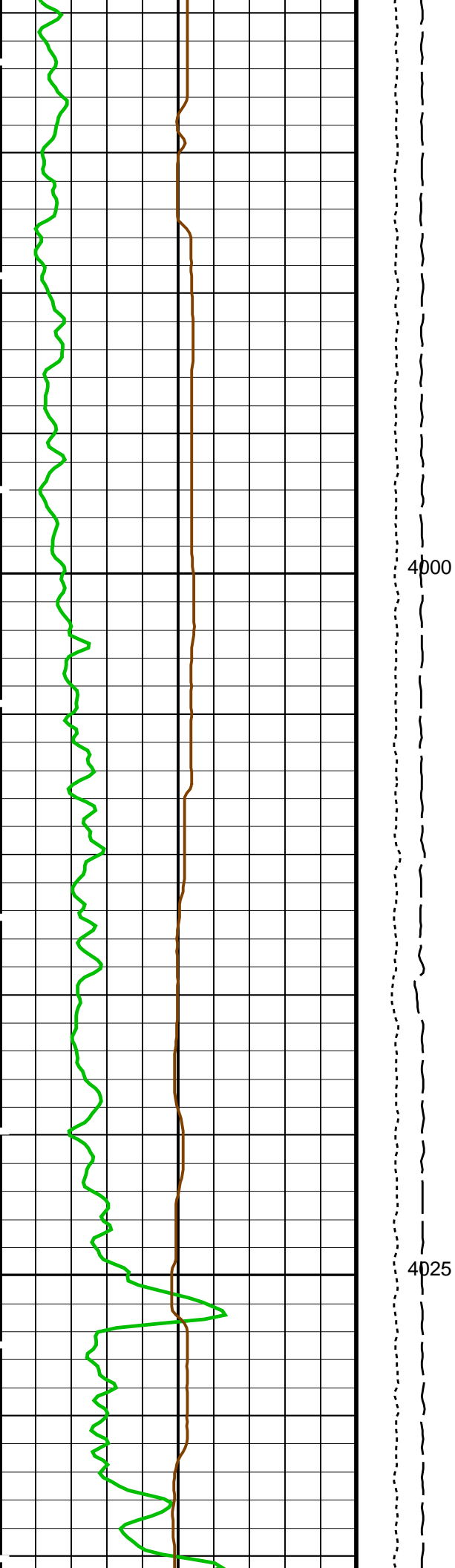

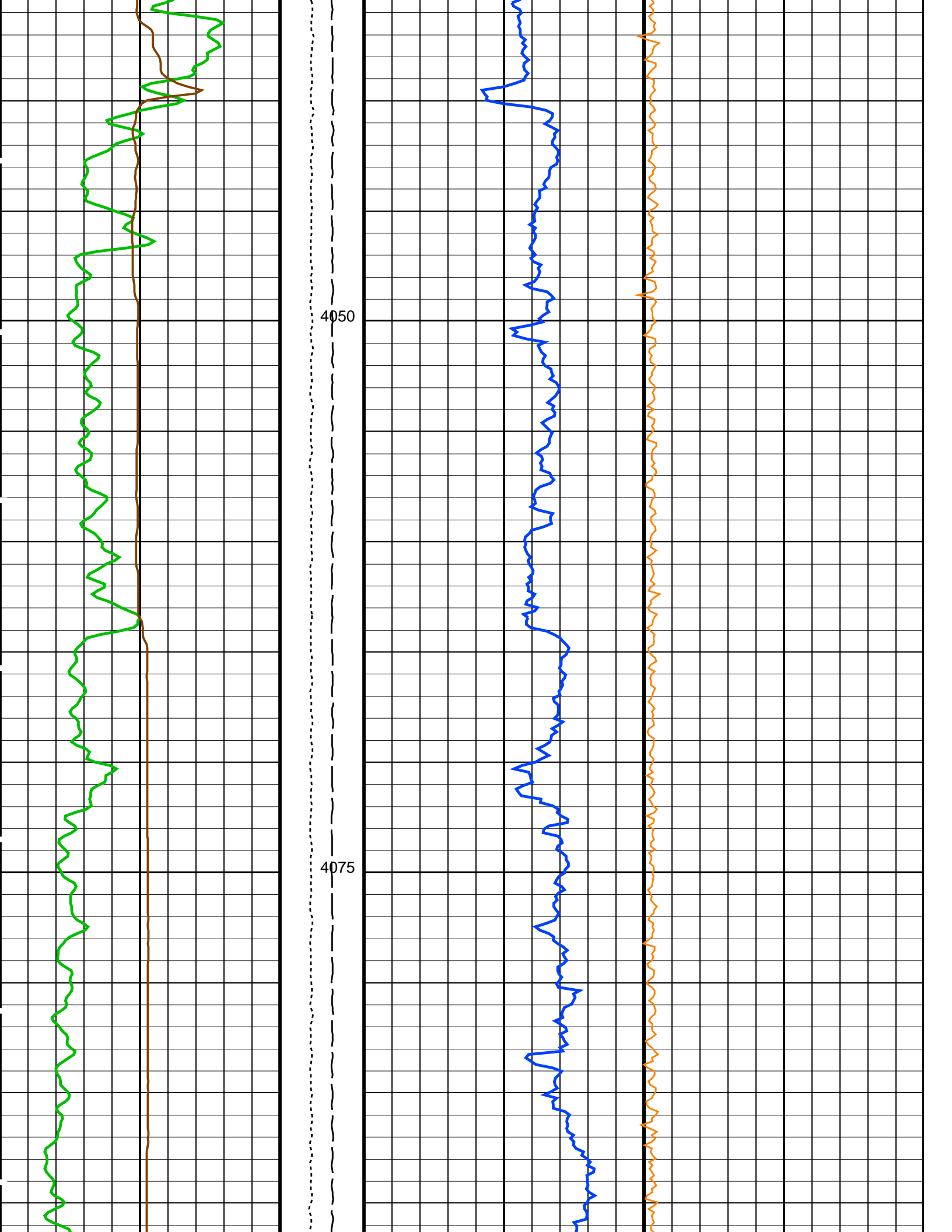

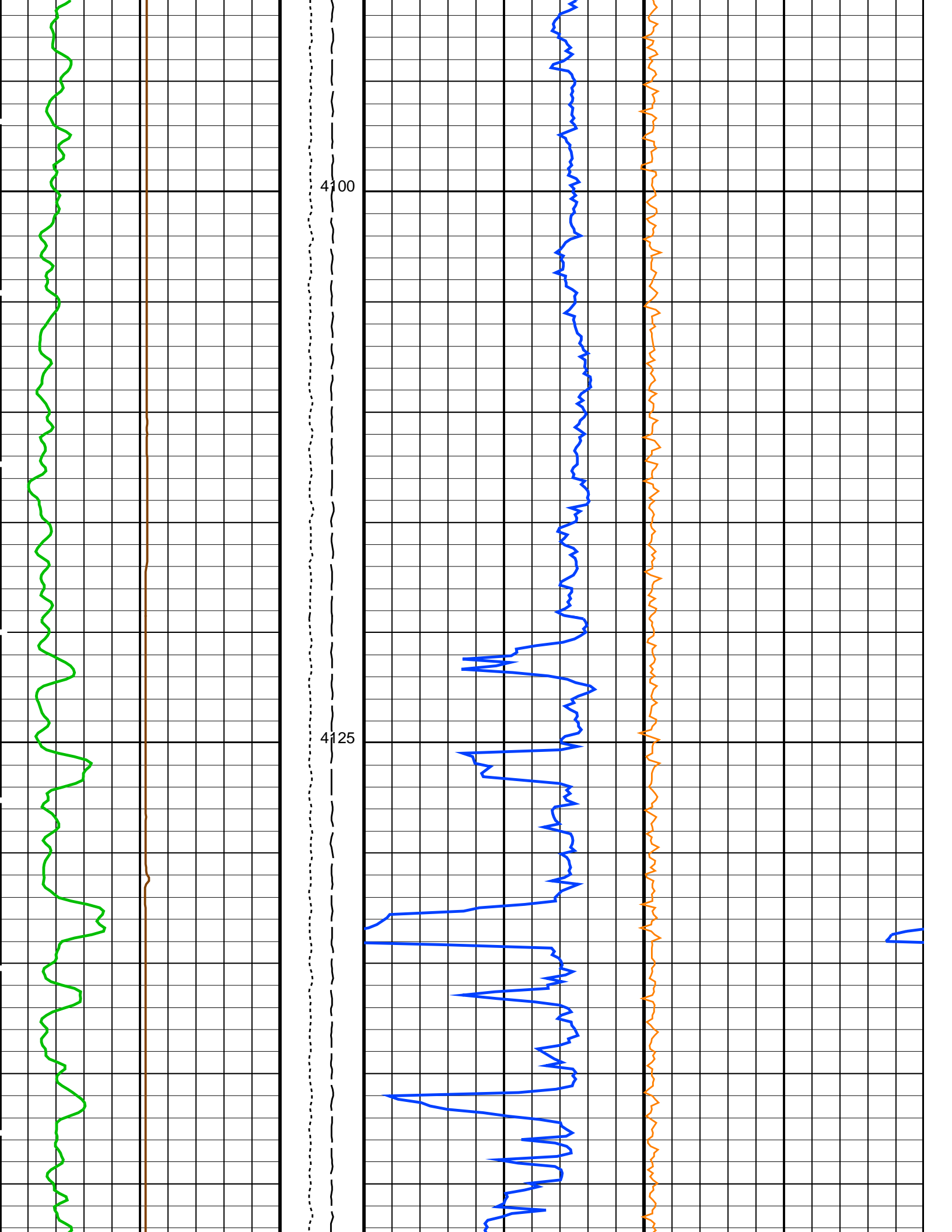

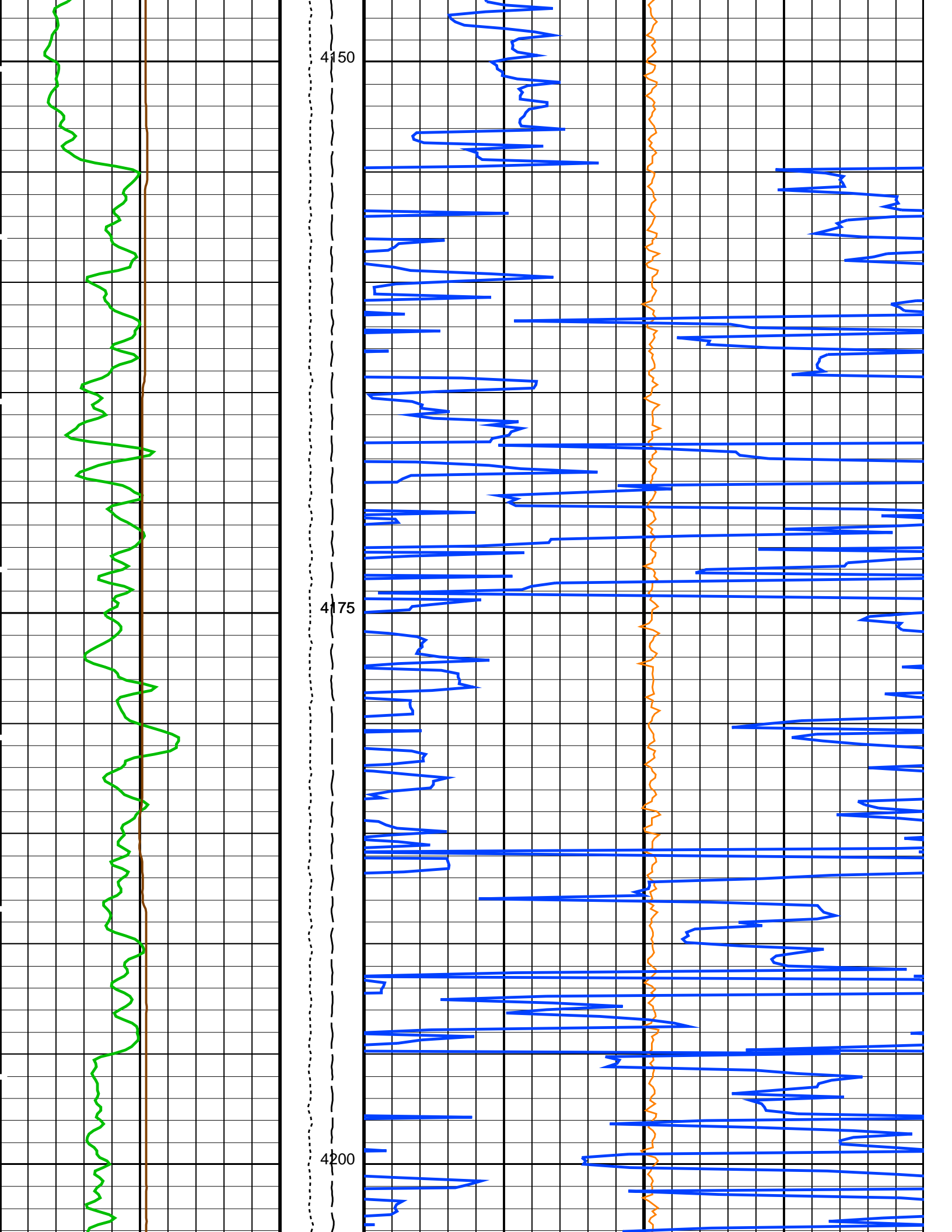

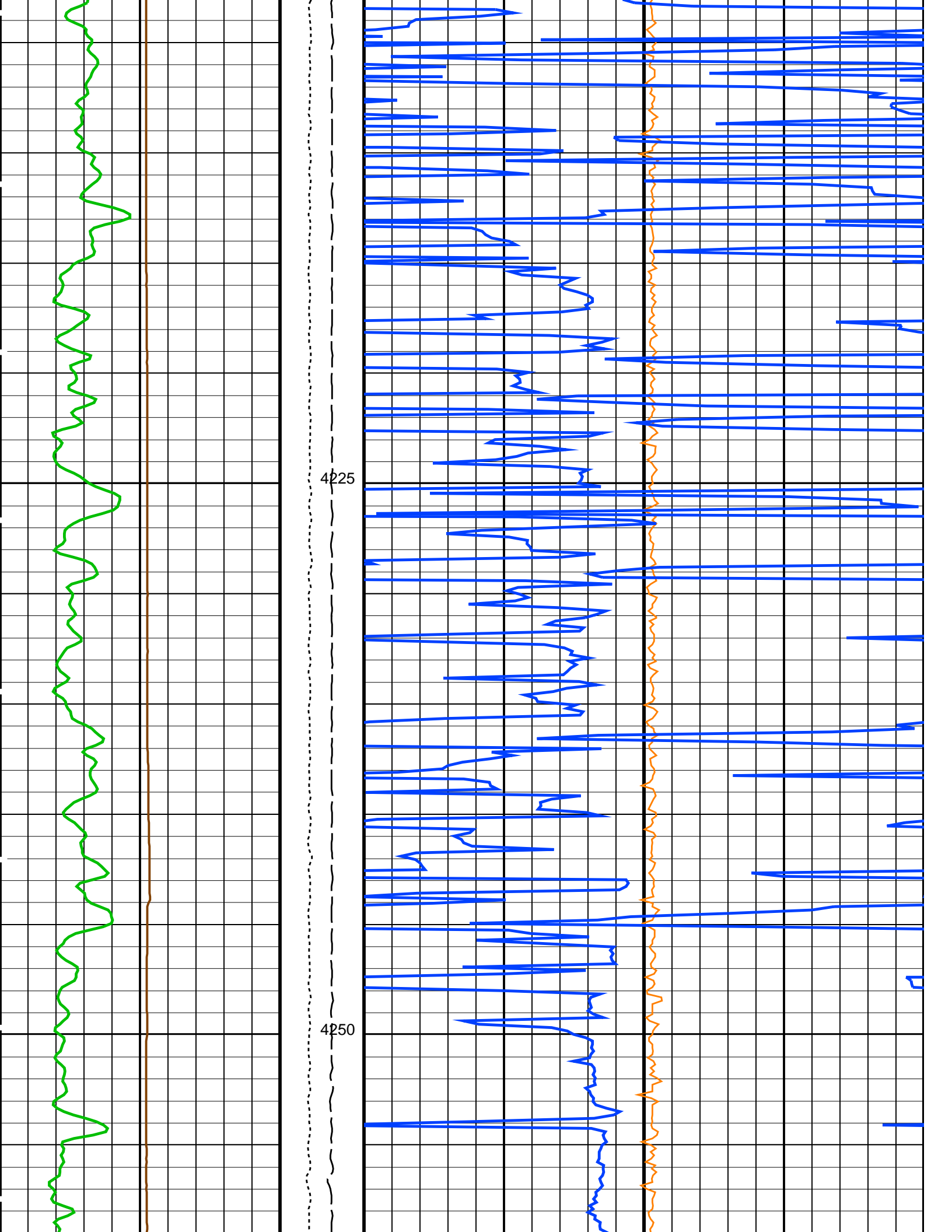

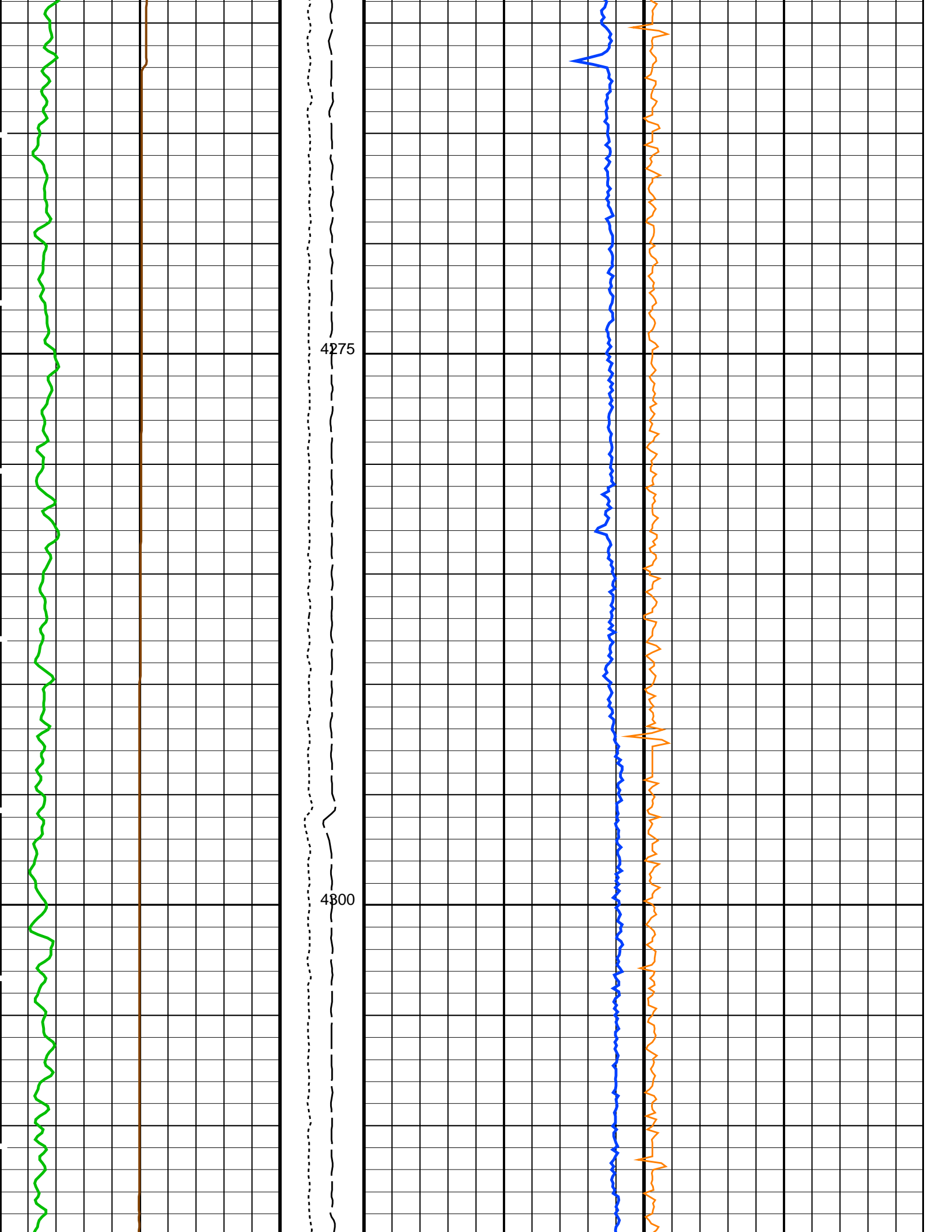



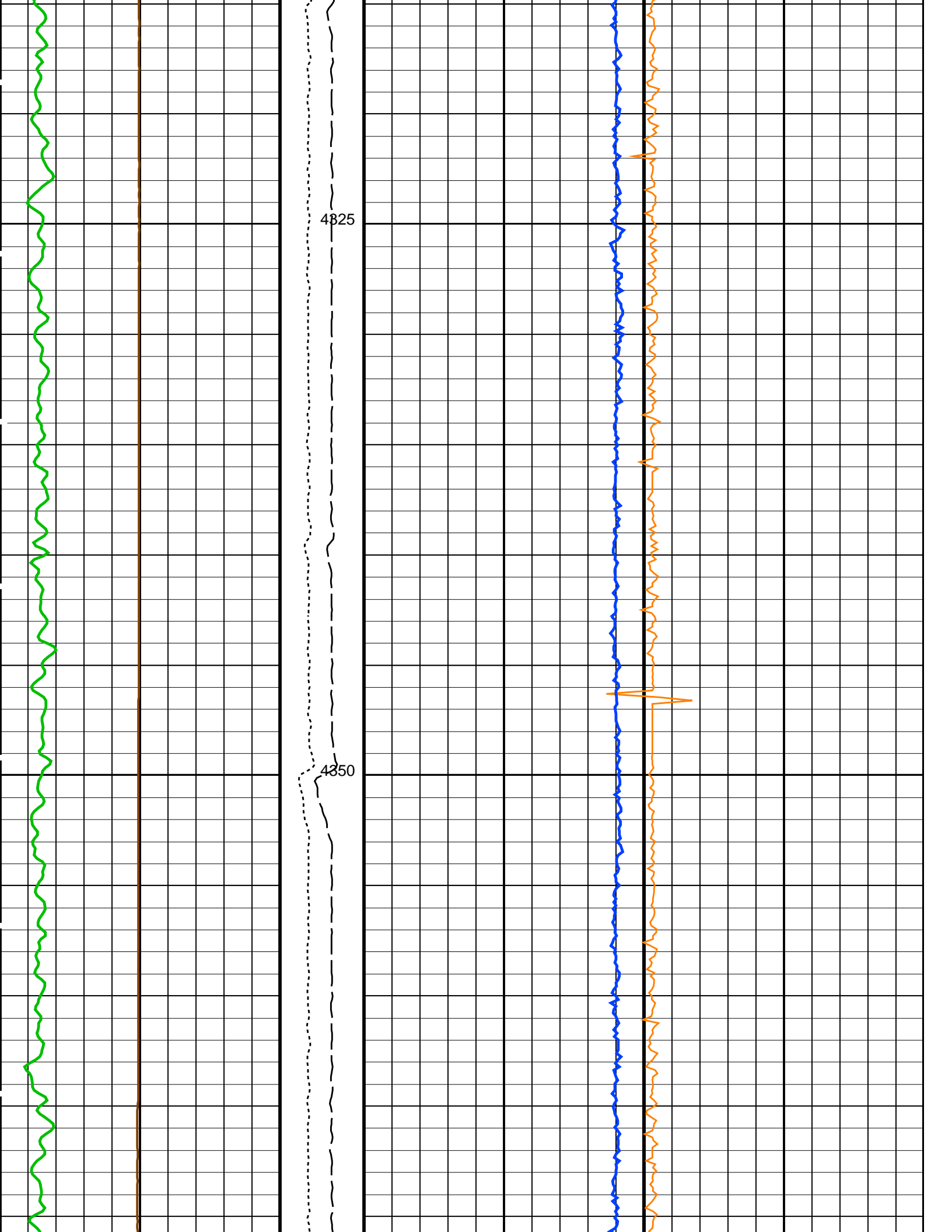

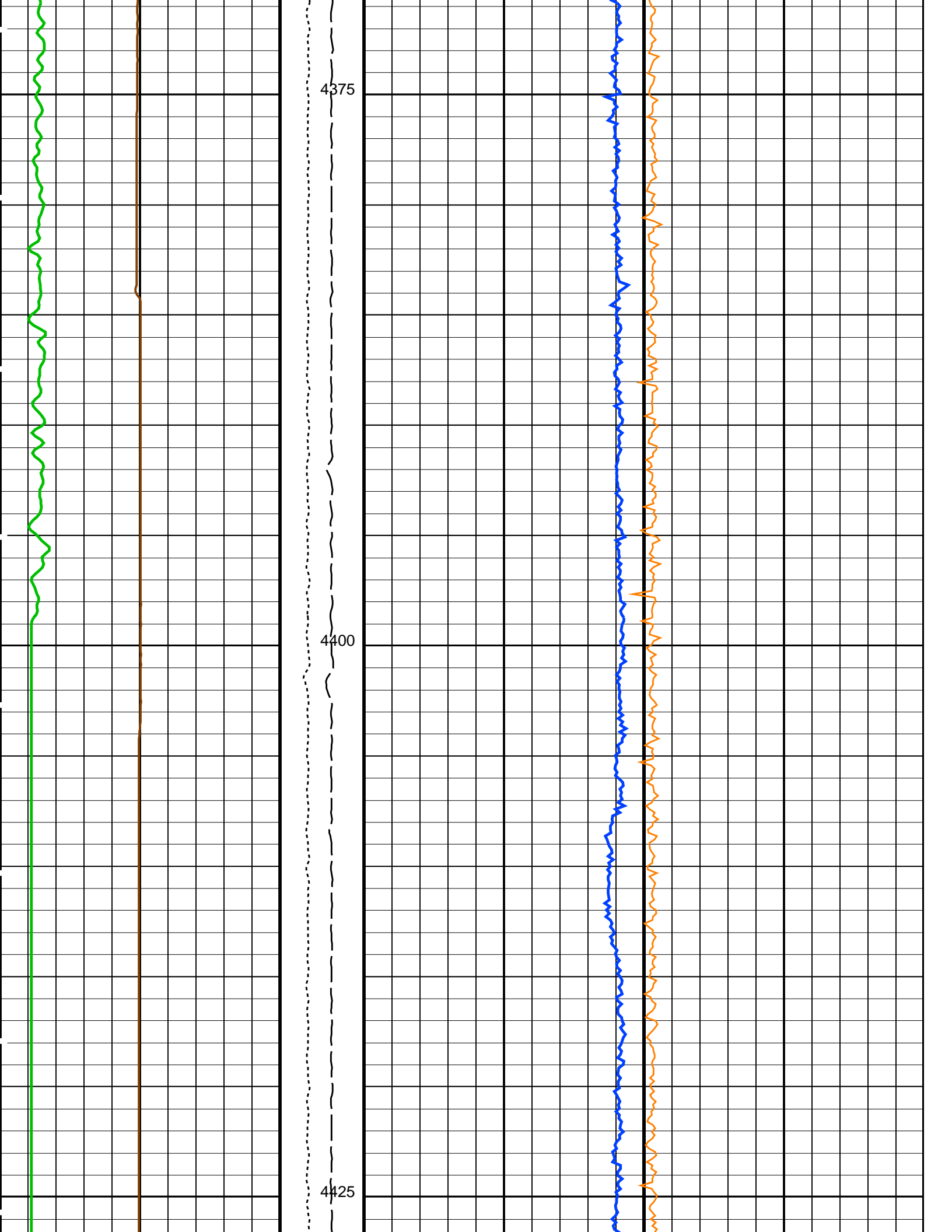

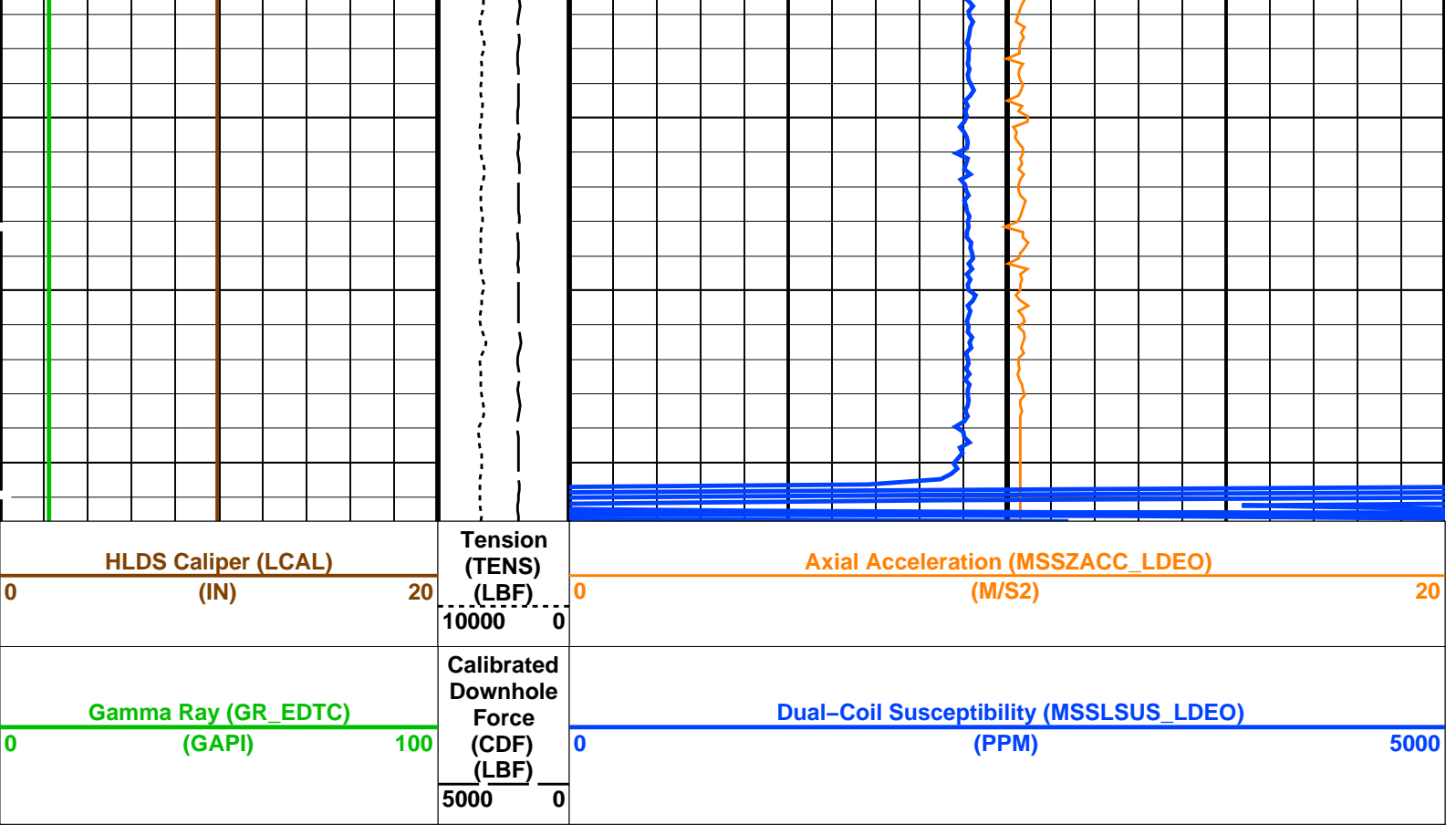

**PIP SUMMARY**

Time Mark Every 60 S

### Parameters

DLIS Name	Description	Value	
<b>HRLT-B: High Resolution Laterolog Array - B</b>			
BHS	Borehole Status	OPEN	
BHT	Bottom Hole Temperature (used in calculations)	21	DEGC
CALSTAT	HRLTB Calibration Status	SHALLOW_DONE	
CALTEMP	HRLTB Calibration Temperature	21.9221	DEGC
FREQ0	HRLT Frequency Index for Mode 0	32	
FREQ1	HRLT Frequency Index for Mode 1	128	
FREQ2	HRLT Frequency Index for Mode 2	104	
FREQ3	HRLT Frequency Index for Mode 3	86	
FREQ4	HRLT Frequency Index for Mode 4	56	
FREQ5	HRLT Frequency Index for Mode 5	44	
FREQ6	HRLT Frequency Index for Mode 6	116	
GCSE	Generalized Caliper Selection	LCAL	
GDEV	Average Angular Deviation of Borehole from Normal	0	DEG
GGRD	Geothermal Gradient	0.018227	DC/M
GRSE	Generalized Mud Resistivity Selection	CHART_GEN 9	
GTSE	Generalized Temperature Selection	LINEAR_ESTIMATE	
ISSBAR	Barite Mud Switch	BARITE	
KFAC_HRLT	HRLT K Factor Option	SONDE	
LOOPCOEF_S	HRLT Loop Coefficient for Shallow Modes	LOW	
LOOPMOD0	HRLT Mode 0 Loop Mode	AUTO	
LOOPMOD1	HRLT Mode 1 Loop Mode	AUTO	
LOOPMOD2	HRLT Mode 2 Loop Mode	AUTO	
LOOPMOD3	HRLT Mode 3 Loop Mode	AUTO	
LOOPMOD4	HRLT Mode 4 Loop Mode	AUTO	
LOOPMOD5	HRLT Mode 5 Loop Mode	AUTO	
LOOPMOD6	HRLT Mode 6 Loop Mode	AUTO	
MATR	Rock Matrix for Neutron Porosity Corrections	LIMESTONE	
PROGINV	Inversion Selection	ON	
PROCMFL	Inversion Micro-Resistivity Selection	NO_EXTERNAL_RXO	
PROCM50	Mechanical Standoff Fin Size	0	IN
PROCRM	Processing Mud Resistivity Select	HRLT_Compute	
PROCSPO	Sonde Position	Centered	
SHT	Surface Hole Temperature	20	DEGC
<b>DSST-B: Dipole Shear Imager - B</b>			
AGC1	Automatic Gain Control 1	ON	
AGC2	Automatic Gain Control 2	ON	
AGC3	Automatic Gain Control 3	ON	
AGC4	Automatic Gain Control 4	ON	
AGC5	Automatic Gain Control 5	ON	

AGCX	Automatic Gain Control X	ON	
BARS_MTR1	Length for Monopole Transmitter to Receiver 1	2.7432	M
BHS	Borehole Status	OPEN	
BHT	Bottom Hole Temperature (used in calculations)	21	DEGC
CASF	Label Casing Function - Monopole P&S	50	
CDTS	C-Delta-T Shale	100	US/F
COLL	Label Slowness Lower Limit - Monopole P&S Compressional	120	US/F
COUL	Label Slowness Upper Limit - Monopole P&S Compressional	180	US/F
DDE1	Digitizing Delay 1	0	US
DDE2	Digitizing Delay 2	0	US
DDE3	Digitizing Delay 3	0	US
DDE4	Digitizing Delay 4	0	US
DDE5	Digitizing Delay 5	0	US
DDEX	Digitizing Delay X	0	US
DLCS	Label Compressional Source - Dipole Shear	USE	
DLHS	Label Hole Diameter Source for SOBS Channel	AUTO	
DSHL	Label Slowness Lower Limit - Dipole Shear	75	US/F
DSHU	Label Slowness Upper Limit - Dipole Shear	1200	US/F
DSI1	Digitizer Sample Interval 1	40	US
DSI2	Digitizer Sample Interval 2	40	US
DSI3	Digitizer Sample Interval 3	40	US
DSI4	Digitizer Sample Interval 4	10	US
DSI5	Digitizer Sample Interval 5	10	US
DSIX	Digitizer Sample Interval X	40	US
DTCS	Compressional Delta-T Source for DTCS Channel	PS_COMP	
DTF	Delta-T Fluid	193	US/F
DTM	Delta-T Matrix	56	US/F
DTSS	Shear Delta-T Source for DTSM Channel	LOWER_DIPOLE	
DWC1	Digitizer Word Count 1	512	
DWC2	Digitizer Word Count 2	512	
DWC3	Digitizer Word Count 3	512	
DWC4	Digitizer Word Count 4	512	
DWC5	Digitizer Word Count 5	512	
DWCX	Digitizer Word Count X	512	
FDE1	Firing Delay 1	0	
FDE2	Firing Delay 2	0	
FDE3	Firing Delay 3	0	
FDE4	Firing Delay 4	0	
FDE5	Firing Delay 5	0	
FDEX	Firing Delay X	0	
FGM5	First Motion Gate Moveout 5	40	US/F
FGMX	First Motion Gate Moveout X	40	US/F
FILG	Label Fill Gap Control - Monopole P&S	COMP_SHEAR	
FMG5	First Motion Minimum Gate 5	500	US
FMGX	First Motion Minimum Gate X	500	US
FMLL	Slowness Lower Limit - FMD	40	US/F
FMRC	Restart Control - FMD	CONTINUE	
FMT5	First Motion Threshold 5	UP	
FMTX	First Motion Threshold X	NONE	
FMUL	Slowness Upper Limit - FMD	180	US/F
FNC5	First Motion Noise Counter Input 5	ALO	
FNCX	First Motion Noise Counter Input X	ALO	
FPM	Processing Mode - FMD	NONE	
FTD5	First Motion Threshold Direction 5	UP	
FTDX	First Motion Threshold Direction X	UP	
GAI1	Manual Gain 1	10	
GAI2	Manual Gain 2	10	
GAI3	Manual Gain 3	6	
GAI4	Manual Gain 4	16	
GAI5	Manual Gain 5	16	
GAIX	Manual Gain X	10	
GCSE	Generalized Caliper Selection	LCAL	
GDEV	Average Angular Deviation of Borehole from Normal	0	DEG
GDT1	Gain Delta-T 1	800	US/F
GDT2	Gain Delta-T 2	800	US/F
GDT3	Gain Delta-T 3	800	US/F
GDT4	Gain Delta-T 4	160	US/F
GDT5	Gain Delta-T 5	160	US/F
GDTX	Gain Delta-T X	800	US/F
GGRD	Geothermal Gradient	0.018227	DC/M
GIN1	Gain Interval 1	15360	US
GIN2	Gain Interval 2	15360	US
GIN3	Gain Interval 3	15360	US
GIN4	Gain Interval 4	2560	US
GIN5	Gain Interval 5	1600	US
GINX	Gain Interval X	15360	US
GRSE	Generalized Mud Resistivity Selection	CHART_GEN_9	
GTSE	Generalized Temperature Selection	LINEAR_ESTIMATE	
HPF1	High Pass Filter 1	F80	
HPF2	High Pass Filter 2	F80	
HPF3	High Pass Filter 3	F80	
HPF4	High Pass Filter 4	F8K	
HPF5	High Pass Filter 5	F8K	
HPFX	High Pass Filter X	F80	

ISSBAR	BARITE	DTCO	DYNAMIC	IN
ITTS	Integrated Transit Time Source			
LFC	Label Formation Character – Monopole P&S			
LPF1	Low Pass Filter 1	F5K		
LPF2	Low Pass Filter 2	F5K		
LPF3	Low Pass Filter 3	F5K		
LPF4	Low Pass Filter 4	F30K		
LPF5	Low Pass Filter 5	F30K		
LPFX	Low Pass Filter X	F5K		
LTXG	Lower Dipole Transmitter Geometry	156		IN
MAI5	Slowness Averaging Interval – FMD	42		IN
MATR	Rock Matrix for Neutron Porosity Corrections	LIMESTONE		
MCS	Mean Casing Slowness	57		US/F
MDS5	Multishot Delta-T Scatter – FMD	20		US
MTXG	Monopole Transmitter Geometry	186		IN
MUX1	Sum Difference Multiplexor Input 1	RR		
MUX2	Sum Difference Multiplexor Input 2	RR		
MUX3	Sum Difference Multiplexor Input 3	RR		
MUX4	Sum Difference Multiplexor Input 4	RR		
MUX5	Sum Difference Multiplexor Input 5	RR		
MUXX	Sum Difference Multiplexor Input X	RR		
NTI5	Number Threshold Items 5	0		
NTIX	Number Threshold Items X	0		
NWI1	Number Waveform Items 1	8		
NWI2	Number Waveform Items 2	8		
NWI3	Number Waveform Items 3	0		
NWI4	Number Waveform Items 4	8		
NWI5	Number Waveform Items 5	0		
NWIX	Number Waveform Items X	0		
NWS1	Number Waveforms Stacked 1	1		
NWS2	Number Waveforms Stacked 2	1		
NWS3	Number Waveforms Stacked 3	1		
NWS4	Number Waveforms Stacked 4	1		
NWS5	Number Waveforms Stacked 5	1		
NWSX	Number Waveforms Stacked X	1		
RATE	Firing Rate	R7		
RSMN	Label Shear/Compressional Minimum Ratio – Monopole P&S	1.4		
RSMX	Label Shear/Compressional Maximum Ratio – Monopole P&S	2.12		
RX1G	Receiver 1 Geometry	294		IN
RX2G	Receiver 2 Geometry	300		IN
RX3G	Receiver 3 Geometry	306		IN
RX4G	Receiver 4 Geometry	312		IN
RX5G	Receiver 5 Geometry	318		IN
RX6G	Receiver 6 Geometry	324		IN
RX7G	Receiver 7 Geometry	330		IN
RX8G	Receiver 8 Geometry	336		IN
SAM1	DSST Sonic Acquisition Mode 1 – Lower Dipole Mode	LFD_EVEN		
SAM2	DSST Sonic Acquisition Mode 2 – Upper Dipole Mode	ODD		
SAM3	DSST Sonic Acquisition Mode 3 – Monopole Mode for Stoneley	OFF		
SAM4	DSST Sonic Acquisition Mode 4 – Monopole Mode for P&S	EVEN		
SAM5	DSST Sonic Acquisition Mode 5 – Monopole Mode for FMD	OFF		
SAMX	DSST Sonic Acquisition Mode X – Both Dipoles or Monopole Mode for Expert	OFF		
SAS1	STC Sonic Array Status – Lower Dipole	255		
SAS2	STC Sonic Array Status – Upper Dipole	255		
SAS3	STC Sonic Array Status – Monopole Stoneley	255		
SAS4	STC Sonic Array Status – Monopole P&S	255		
SAS5	Sonic Array Status – FMD	255		
SBO1	STC Search Band Offset – Lower Dipole	3000		US
SBO2	STC Search Band Offset – Upper Dipole	3000		US
SBO3	STC Search Band Offset – Monopole Stoneley	3000		US
SBO4	STC Search Band Offset – Monopole P&S	500		US
SBR4	STC Baseline Removal – Monopole P&S	ON		
SBW1	STC Search Bandwidth – Lower Dipole	8000		US
SBW2	STC Search Bandwidth – Upper Dipole	8000		US
SBW3	STC Search Bandwidth – Monopole Stoneley	8000		US
SBW4	STC Search Bandwidth – Monopole P&S	2000		US
SFC1	STC Formation Character – Lower Dipole	SELECTABLE		
SFC2	STC Formation Character – Upper Dipole	SELECTABLE		
SFC3	STC Formation Character – Monopole Stoneley	SELECTABLE		
SFC4	STC Formation Character – Monopole P&S	SELECTABLE		
SFM1	STC Filter – Lower Dipole	B.3–1.5K		
SFM2	STC Filter – Upper Dipole	B1–2K		
SFM3	STC Filter – Monopole Stoneley	B.5–1.5K		
SFM4	STC Filter – Monopole P&S	B3–20K		
SHLL	Label Slowness Lower Limit – Monopole P&S Shear	235		US/F
SHT	Surface Hole Temperature	20		DEGC
SHUL	Label Slowness Upper Limit – Monopole P&S Shear	240		US/F
LLL1	STC Slowness Lower Limit – Lower Dipole	75		US/F
LLL2	STC Slowness Lower Limit – Upper Dipole	75		US/F
LLL3	STC Slowness Lower Limit – Monopole Stoneley	180		US/F
LLL4	STC Slowness Lower Limit – Monopole P&S	40		US/F
SPFS	Sonic Porosity Formula	RAYMER_HUNT		
SPSO	Sonic Porosity Source	DTCO		
SST1	STC Slowness Step – Lower Dipole	4		US/F

SST2	STC Slowness Step – Upper Dipole	4	US/F
SST3	STC Slowness Step – Monopole Stoneley	4	US/F
SST4	STC Slowness Step – Monopole P&S	2	US/F
SSW1	STC Source Waveform – Lower Dipole	WF_SAM1	
SSW2	STC Source Waveform – Upper Dipole	WF_SAM2	
SSW3	STC Source Waveform – Monopole Stoneley	WF_SAM3	
SSW4	STC Source Waveform – Monopole P&S	WF_SAM4	
STLL	Label Slowness Lower Limit – Monopole Stoneley	180	US/F
STUL	Label Slowness Upper Limit – Monopole Stoneley	780	US/F
SUL1	STC Slowness Upper Limit – Lower Dipole	1200	US/F
SUL2	STC Slowness Upper Limit – Upper Dipole	1200	US/F
SUL3	STC Slowness Upper Limit – Monopole Stoneley	780	US/F
SUL4	STC Slowness Upper Limit – Monopole P&S	240	US/F
SWD1	STC Slowness Width – Lower Dipole	40	US/F
SWD2	STC Slowness Width – Upper Dipole	40	US/F
SWD3	STC Slowness Width – Monopole Stoneley	40	US/F
SWD4	STC Slowness Width – Monopole P&S	10	US/F
TBDB	Tool String Bottom to DSST Bottom	540.32	IN
TBF1	STC Time for Baseline Fill – Lower Dipole	0	US
TBF2	STC Time for Baseline Fill – Upper Dipole	0	US
TBF3	STC Time for Baseline Fill – Monopole Stoneley	0	US
TBF4	STC Time for Baseline Fill – Monopole P&S	300	US
TLL1	STC Time Lower Limit – Lower Dipole	600	US
TLL2	STC Time Lower Limit – Upper Dipole	600	US
TLL3	STC Time Lower Limit – Monopole Stoneley	600	US
TLL4	STC Time Lower Limit – Monopole P&S	150	US
TST1	STC Time Step – Lower Dipole	200	US
TST2	STC Time Step – Upper Dipole	200	US
TST3	STC Time Step – Monopole Stoneley	200	US
TST4	STC Time Step – Monopole P&S	50	US
TTDB	Tool String Top to DSST Bottom	1365.71	IN
TUL1	STC Time Upper Limit – Lower Dipole	20440	US
TUL2	STC Time Upper Limit – Upper Dipole	20200	US
TUL3	STC Time Upper Limit – Monopole Stoneley	12000	US
TUL4	STC Time Upper Limit – Monopole P&S	3660	US
TWA1	Transmitter Waveform Amplitude 1	179	
TWA2	Transmitter Waveform Amplitude 2	179	
TWA3	Transmitter Waveform Amplitude 3	166	
TWA4	Transmitter Waveform Amplitude 4	150	
TWA5	Transmitter Waveform Amplitude 5	150	
TWAX	Transmitter Waveform Amplitude X	179	
TWD1	STC Time Width – Lower Dipole	2000	US
TWD2	STC Time Width – Upper Dipole	2000	US
TWD3	STC Time Width – Monopole Stoneley	2000	US
TWD4	STC Time Width – Monopole P&S	1000	US
TWI1	STC Integration Time Window – Lower Dipole	1600	US
TWI2	STC Integration Time Window – Upper Dipole	1600	US
TWI3	STC Integration Time Window – Monopole Stoneley	2400	US
TWI4	STC Integration Time Window – Monopole P&S	500	US
TWR1	Transmitter Waveform Sample Rate 1	20	US
TWR2	Transmitter Waveform Sample Rate 2	5	US
TWR3	Transmitter Waveform Sample Rate 3	5	US
TWR4	Transmitter Waveform Sample Rate 4	5	US
TWR5	Transmitter Waveform Sample Rate 5	5	US
TWRX	Transmitter Waveform Sample Rate X	5	US
TWS1	Transmitter Waveform Select 1	2	
TWS2	Transmitter Waveform Select 2	0	
TWS3	Transmitter Waveform Select 3	4	
TWS4	Transmitter Waveform Select 4	6	
TWS5	Transmitter Waveform Select 5	6	
TWSX	Transmitter Waveform Select X	0	
UTXG	Upper Dipole Transmitter Geometry	162	IN
WFDTSP1	SAM1 Waveform Delta for Spectrum	0	US/F
WFDTSP2	SAM2 Waveform Delta for Spectrum	0	US/F
WFDTSP3	SAM3 Waveform Delta for Spectrum	0	US/F
WFDTSP4	SAM4 Waveform Delta for Spectrum	0	US/F
WFDTSPX	SAMX Waveform Delta for Spectrum	0	US/F
WFLSP1	SAM1 Waveform Lower Limit for Spectrum	0	US
WFLSP2	SAM2 Waveform Lower Limit for Spectrum	0	US
WFLSP3	SAM3 Waveform Lower Limit for Spectrum	0	US
WFLSP4	SAM4 Waveform Lower Limit for Spectrum	0	US
WFLSPX	SAMX Waveform Lower Limit for Spectrum	0	US
WFM1	Waveform Mode 1	W1	
WFM2	Waveform Mode 2	W1	
WFM3	Waveform Mode 3	W1	
WFM4	Waveform Mode 4	W1	
WFM5	Waveform Mode 5	W1	
WFMX	Waveform Mode X	W1	
WFULSP1	SAM1 Waveform Upper Limit for Spectrum	20000	US
WFULSP2	SAM2 Waveform Upper Limit for Spectrum	20000	US
WFULSP3	SAM3 Waveform Upper Limit for Spectrum	20000	US
WFULSP4	SAM4 Waveform Upper Limit for Spectrum	5000	US
WFULSPX	SAMX Waveform Upper Limit for Spectrum	20000	US
XMT1	Transmitter Select 1	DLO	
XMT2	Transmitter Select 2	DUP	

XMT2	Transmitter Select 2	DUP	
XMT3	Transmitter Select 3	MONO	
XMT4	Transmitter Select 4	MONO	
XMT5	Transmitter Select 5	MONO	
XMTX	Transmitter Select X	DUP	
<b>HLDS: Hostile Litho-Density Sonde</b>			
CLCL	HLDS LS Control Loop Controller Mode	AUTO_DEFAULT	
CLCS	HLDS SS Control Loop Controller Mode	AUTO_DEFAULT	
CLLS	HLDS Mode Loop Long Spacing	AUTO	
CLSS	HLDS Mode Loop Short Spacing	AUTO	
DHC	Density Hole Correction	BS	
DPPM	Density Porosity Processing Mode	HIRS	
FD	Fluid Density	1	G/C3
LATC	HLDS Activation Correction	ON	
LLDL	HLDS LS Low Level Discriminator DAC	14000	
LLDS	HLDS SS Low Level Discriminator DAC	14000	
LLML	HLDS LS Low Level Discriminator Mode	AUTO	
LLMS	HLDS SS Low Level Discriminator Mode	AUTO	
MDEN	Matrix Density	2.6	G/C3
PHVL	HLDS Long Spacing High Voltage Setting	1000	V
PHVS	HLDS Short Spacing High Voltage Setting	1000	V
PSDL	HLDS LS Pulse Shape Compensation DAC	30000	
PSDS	HLDS SS Pulse Shape Compensation DAC	30000	
PSML	HLDS LS Pulse Shape Compensation Mode	AUTO	
PSMS	HLDS SS Pulse Shape Compensation Mode	AUTO	
<b>HNGS-BA: Hostile Natural Gamma Ray Sonde</b>			
BAR1	HNGS Detector 1 Barite Constant	1	
BAR2	HNGS Detector 2 Barite Constant	1	
BHK	HNGS Borehole Potassium Correction Concentration	0	
BHS	Borehole Status	OPEN	
BHT	Bottom Hole Temperature (used in calculations)	21	DEGC
CSD1	Inner Casing Outer Diameter	0	IN
CSD2	Outer Casing Outer Diameter	0	IN
CSW1	Inner Casing Weight	0	LB/F
CSW2	Outer Casing Weight	0	LB/F
DBCC	HNGS Barite Constant Correction Flag	NONE	
GCSE	Generalized Caliper Selection	LCAL	
GDEV	Average Angular Deviation of Borehole from Normal	0	DEG
GGRD	Geothermal Gradient	0.018227	DC/M
GRSE	Generalized Mud Resistivity Selection	CHART_GEN_9	
GTSE	Generalized Temperature Selection	LINEAR_ESTIMATE	
H1P	HNGS Detector 1 Allow/Disallow In Processing	ALLOW	
H2P	HNGS Detector 2 Allow/Disallow In Processing	ALLOW	
HABK	HNGS Borehole Potassium Running Average	0.000319862	
HALF	HNGS Alpha Filter Length	60	IN
HCRB	HNGS Apply Borehole Potassium Correction	NONE	
HMWM	Mud Weighting Material	BARI	
HNPE	HNGS Processing Enable	YES	
ISSBAR	Barite Mud Switch	BARITE	
MATR	Rock Matrix for Neutron Porosity Corrections	LIMESTONE	
S1BI	HNGS Detector 1 Calibration Bismuth Count Rate	1.3	CPS
S2BI	HNGS Detector 2 Calibration Bismuth Count Rate	1.3	CPS
SGRC	HNGS Standard Gamma-Ray Correction Flag	YES	
SHT	Surface Hole Temperature	20	DEGC
TPOS	Tool Position	ECCE	
VBA1	HNGS Detector 1 Variable Barite Factor Running Average	0.942687	
VBA2	HNGS Detector 2 Variable Barite Factor Running Average	0.977945	
<b>EDTC-B: Enhanced DTS Cartridge</b>			
BHFL	Borehole Fluid Type	WATER	
BHS	Borehole Status	OPEN	
BHT	Bottom Hole Temperature (used in calculations)	21	DEGC
BSCO	Borehole Salinity Correction Option	NO	
CCCO	Casing & Cement Thickness Correction Option	NO	
DPPM	Density Porosity Processing Mode	HIRS	
FSAL	Formation Salinity	-50000	PPM
FSCO	Formation Salinity Correction Option	NO	
GCSE	Generalized Caliper Selection	LCAL	
GDEV	Average Angular Deviation of Borehole from Normal	0	DEG
GGRD	Geothermal Gradient	0.018227	DC/M
GRSE	Generalized Mud Resistivity Selection	CHART_GEN_9	
GTSE	Generalized Temperature Selection	LINEAR_ESTIMATE	
HSCO	Hole Size Correction Option	YES	
ISSBAR	Barite Mud Switch	BARITE	
ISSBAR_EDTC	Nuclear Mud Type	BARITE	
MATR	Rock Matrix for Neutron Porosity Corrections	LIMESTONE	
MCCO	Mud Cake Correction Option	NO	
MCOR	Mud Correction	BARI	
MWCO	Mud Weight Correction Option	YES	
PTCO	Pressure/Temperature Correction Option	NO	
SDAT	Standoff Data Source	SOCN	
SHT	Surface Hole Temperature	20	DEGC
SOCN	Standoff Distance	0.5	IN
SOCO	Standoff Correction Option	NO	
TPOS_EDTC	EDTC Tool Centered/Eccentered	Eccentered	
U-ETELM_EDTS	Telemetry Mode for eWAFE	Standard_EDTS	

U-TELM_EDTS	Telemetry Mode for WAFE	Standard_EDTS
System and Miscellaneous		
ALTDPCCHAN	Name of alternate depth channel	SpeedCorrectedDepth
BS	Bit Size	9.875 IN
BSAL	Borehole Salinity	38000.00 PPM
CSIZ	Current Casing Size	5.500 IN
CWEI	Casing Weight	168.00 LB/F
DFD	Drilling Fluid Density	1.39 G/C3
FLEV	Fluid Level	-50000.00 M
MST	Mud Sample Temperature	23.00 DEGC
PBVSADP	Use alternate depth channel for playback	NO
RMFS	Resistivity of Mud Filtrate Sample	-50000.0000 OHMM
RW	Resistivity of Connate Water	1.0000 OHMM
TD	Total Depth	3409.1 M
TDD	Total Depth - Driller	4445.30 M
TDL	Total Depth - Logger	4445.30 M
TWS	Temperature of Connate Water Sample	37.78 DEGC

Format: MSS\_Logging Vertical Scale: 1:200 Graphics File Created: 17-Aug-2017 21:52

### OP System Version: 19C0-187

MSS_LDEO-A	19C0-187	HRLT-B	19C0-187
DSST-B	19C0-187	HLDS	19C0-187
LDSC-B	19C0-187	HNGC-B	19C0-187
HNGS-BA	19C0-187	EDTC-B	SKK-5169-EDTCB

### Output DLIS Files

DEFAULT	MSS_LDEO_HRLA_DSI_017LUP	FN:11	PRODUCER	17-Aug-2017 21:52
RTB	MSS_LDEO_HRLA_DSI_017LUP	FN:12	PRODUCER	17-Aug-2017 21:52



**Repeat Pass**  
**1:200 Scale**

MAXIS Field Log

### Output DLIS Files

DEFAULT	MSS_LDEO_HRLA_DSI_016LUP	FN:9	PRODUCER	17-Aug-2017 21:24	4444.0 M	4320.5 M
RTB	MSS_LDEO_HRLA_DSI_016LUP	FN:10	PRODUCER	17-Aug-2017 21:24	4444.0 M	4320.5 M

### OP System Version: 19C0-187

MSS_LDEO-A	19C0-187	HRLT-B	19C0-187
DSST-B	19C0-187	HLDS	19C0-187
LDSC-B	19C0-187	HNGC-B	19C0-187
HNGS-BA	19C0-187	EDTC-B	SKK-5169-EDTCB

### PIP SUMMARY

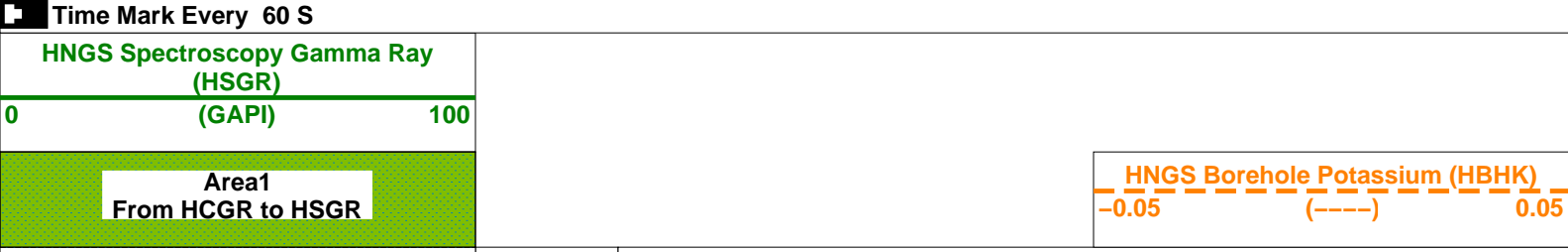



(GAPI)

100

(CDF)  
(LBF)

-5

(PPM)

10

3000 0

HLDS Caliper (LCAL)  
(IN)

0

20

Tension  
(TENS)  
(LBF)

10000 0

HNGS Thorium (HTHO)  
(PPM)

5

25

HNGS Potassium (HFK)  
(-----)

-0.01

0.04

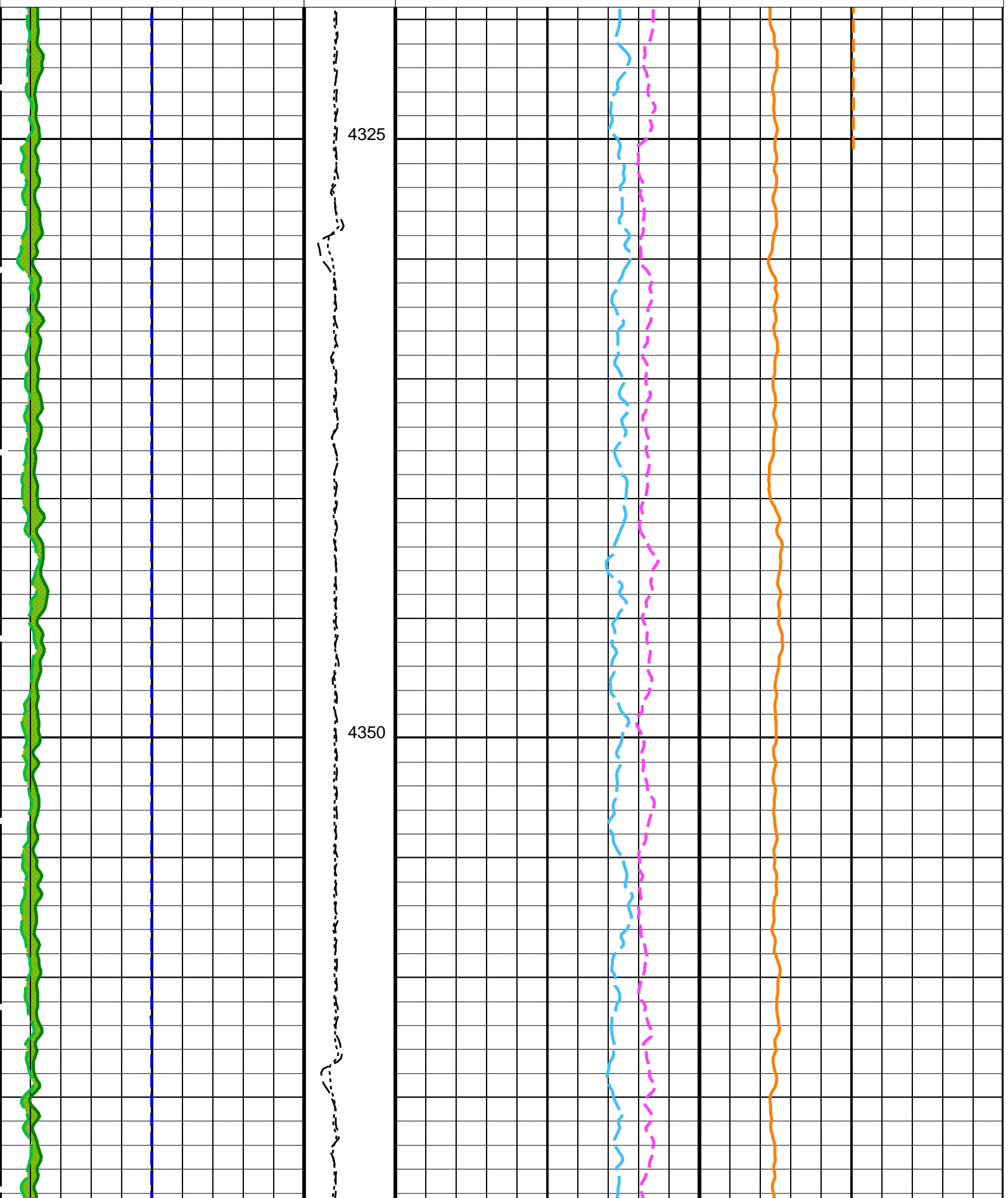

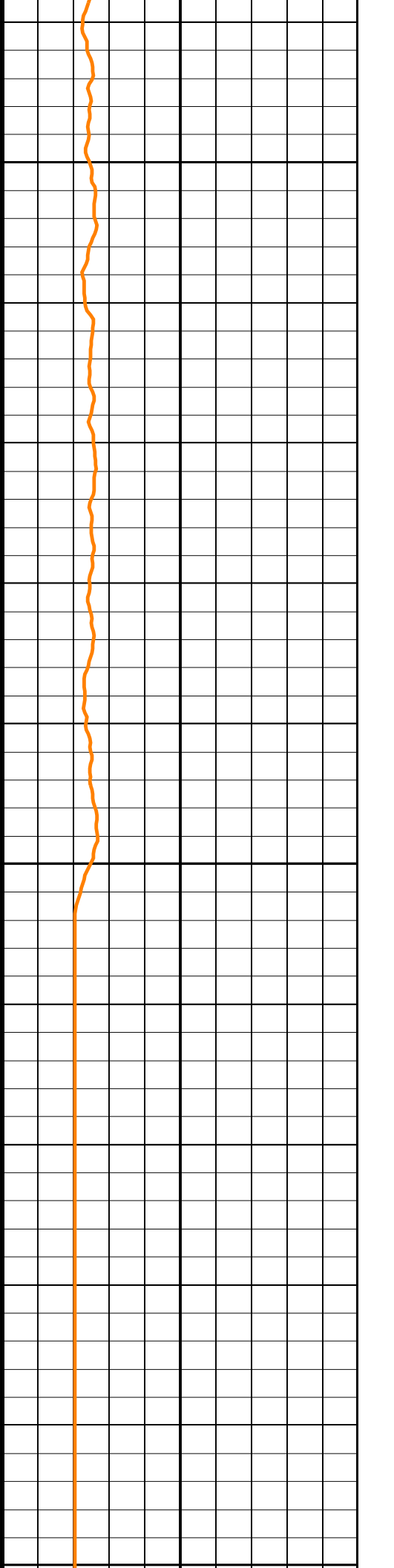
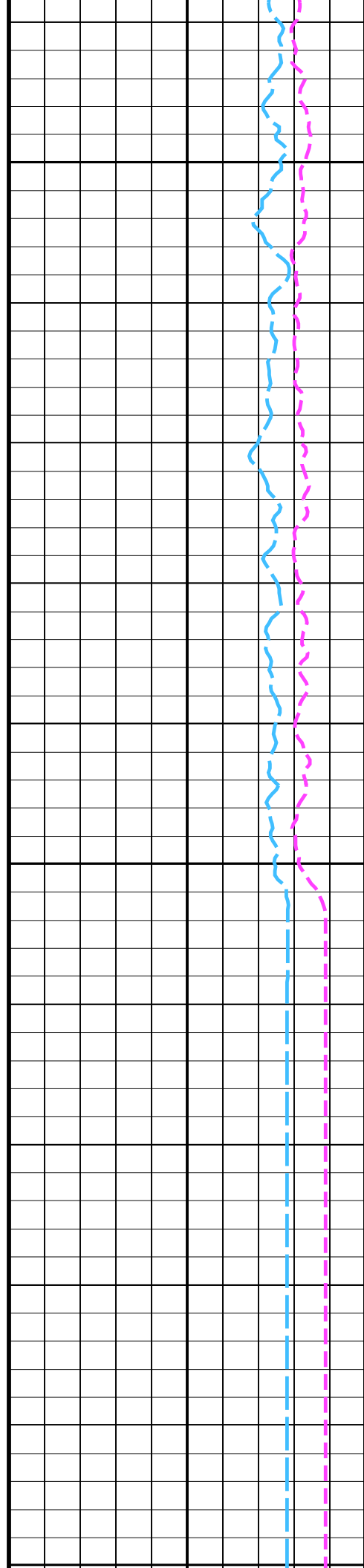
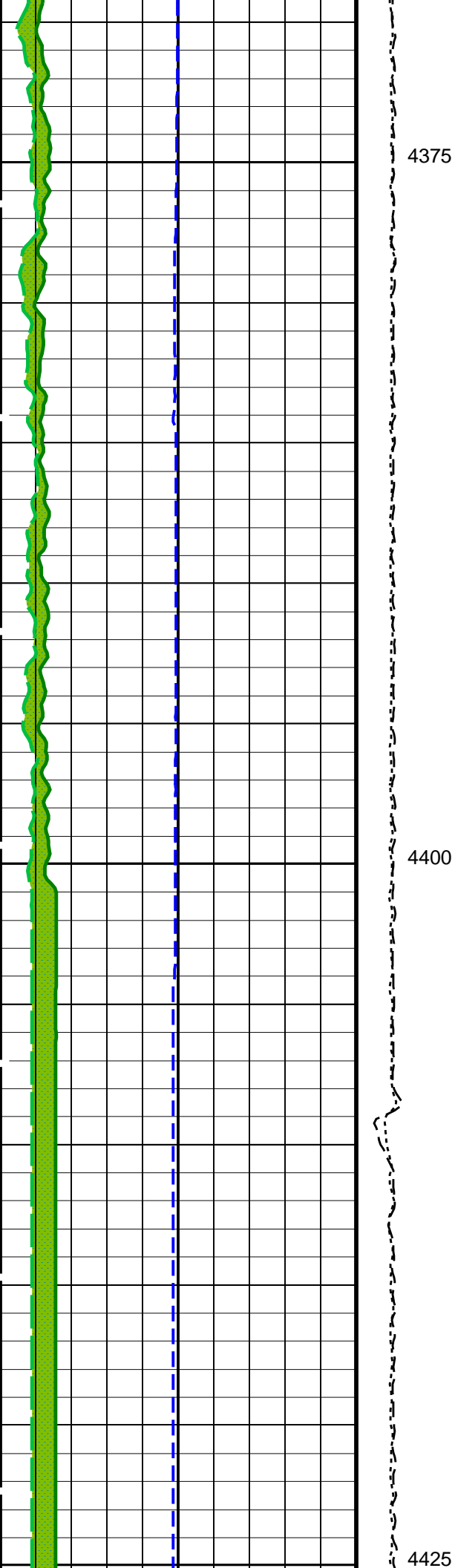

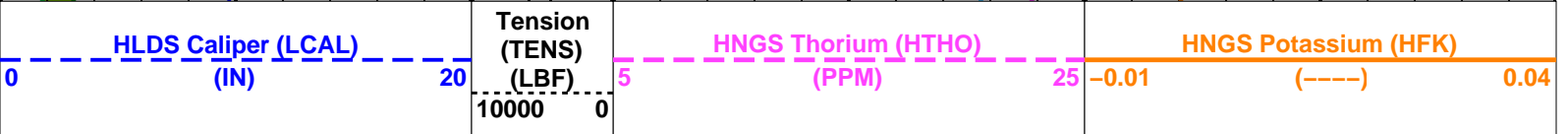
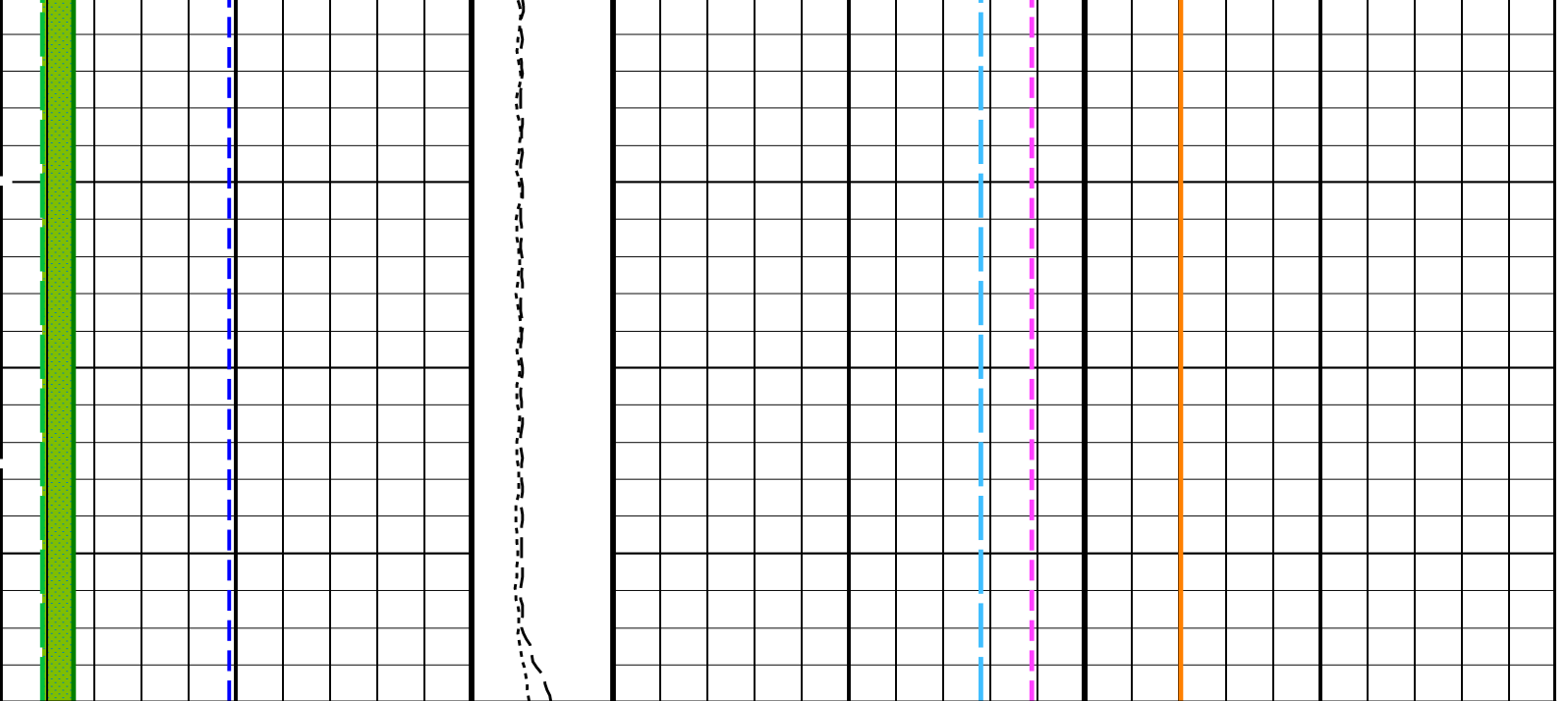

Area1  
From HCGR to HSGR

HNGS Spectroscopy Gamma Ray  
(HSGR)



PIP SUMMARY

Time Mark Every 60 S

Parameters

DLIS Name	Description	Value
HRLT-B: High Resolution Laterolog Array - B		
BHS	Borehole Status	OPEN
GCSE	Generalized Caliper Selection	LCAL
DSST-B: Dipole Shear Imager - B		
BHS	Borehole Status	OPEN
GCSE	Generalized Caliper Selection	LCAL
HNGS-BA: Hostile Natural Gamma Ray Sonde		
BAR1	HNGS Detector 1 Barite Constant	1
BAR2	HNGS Detector 2 Barite Constant	1
BHK	HNGS Borehole Potassium Correction Concentration	0
BHS	Borehole Status	OPEN
CSD1	Inner Casing Outer Diameter	0 IN
CSD2	Outer Casing Outer Diameter	0 IN
CSW1	Inner Casing Weight	0 LB/F
CSW2	Outer Casing Weight	0 LB/F
DBCC	HNGS Barite Constant Correction Flag	NONE
GCSE	Generalized Caliper Selection	LCAL
H1P	HNGS Detector 1 Allow/Disallow In Processing	ALLOW
H2P	HNGS Detector 2 Allow/Disallow In Processing	ALLOW
HABK	HNGS Borehole Potassium Running Average	-0.000753684
HALF	HNGS Alpha Filter Length	60 IN
HCRB	HNGS Apply Borehole Potassium Correction	NONE
HMWM	Mud Weighting Material	BARI
HNPE	HNGS Processing Enable	YES
S1BI	HNGS Detector 1 Calibration Bismuth Count Rate	1.3 CPS
S2BI	HNGS Detector 2 Calibration Bismuth Count Rate	0.0

S2BI	HNGS Detector 2 Calibration Bismuth Count Rate	1.3	CPS
SGRC	HNGS Standard Gamma-Ray Correction Flag	YES	
TPOS	Tool Position	ECCE	
VBA1	HNGS Detector 1 Variable Barite Factor Running Average	1.03603	
VBA2	HNGS Detector 2 Variable Barite Factor Running Average	1.33702	
EDTC-B: Enhanced DTS Cartridge			
BHS	Borehole Status	OPEN	
GCSE	Generalized Caliper Selection	LCAL	
System and Miscellaneous			
BS	Bit Size	9.875	IN
DFD	Drilling Fluid Density	1.39	G/C3

Format: HNGSYields    Vertical Scale: 1:200    Graphics File Created: 17-Aug-2017 21:24

### OP System Version: 19C0-187

MSS_LDEO-A	19C0-187	HRLT-B	19C0-187
DSST-B	19C0-187	HLDS	19C0-187
LDSC-B	19C0-187	HNGC-B	19C0-187
HNGS-BA	19C0-187	EDTC-B	SKK-5169-EDTCB

### Output DLIS Files

DEFAULT	MSS_LDEO_HRLA_DSI_016LUP	FN:9	PRODUCER	17-Aug-2017 21:24
RTB	MSS_LDEO_HRLA_DSI_016LUP	FN:10	PRODUCER	17-Aug-2017 21:24

### Output DLIS Files

DEFAULT	MSS_LDEO_HRLA_DSI_016LUP	FN:9	PRODUCER	17-Aug-2017 21:24	4444.0 M	4320.5 M
RTB	MSS_LDEO_HRLA_DSI_016LUP	FN:10	PRODUCER	17-Aug-2017 21:24	4444.0 M	4320.5 M

### OP System Version: 19C0-187

MSS_LDEO-A	19C0-187	HRLT-B	19C0-187
DSST-B	19C0-187	HLDS	19C0-187
LDSC-B	19C0-187	HNGC-B	19C0-187
HNGS-BA	19C0-187	EDTC-B	SKK-5169-EDTCB

### PIP SUMMARY

Time Mark Every 60 S

		<b>HRLT True Resistivity (RT_HRLT)</b>			
		0.2	(OHMM)	20	
		<b>HRLT Resistivity 1 (RLA1)</b>			
		0.2	(OHMM)	20	
		<b>HRLT Resistivity 2 (RLA2)</b>			
		0.2	(OHMM)	20	
		<b>HRLT Resistivity 3 (RLA3)</b>		<b>HLDS Bulk Density Correction (DRH)</b>	
		0.2	(OHMM)	20	-0.25 (G/C3) 0.25
<b>HNGS Spectroscopy Gamma Ray (HSGR)</b>	<b>Calibrated Downhole Force (CDF) (LBF)</b>	<b>HRLT Resistivity 5 (RLA5)</b>		<b>HLDS Bulk Density (RHOM)</b>	
0 (GAPI) 100	3000 0	0.2	(OHMM)	20	0 (G/C3) 4
<b>HLDS Caliper (LCAL)</b>	<b>Tension (TENS) (LBF)</b>	<b>HRLT Resistivity 4 (RLA4)</b>		<b>HLDS Long Spaced Photoelectric Effect (PEFL)</b>	
0 (IN) 20	10000 0	0.2	(OHMM)	20	0 (----) 10

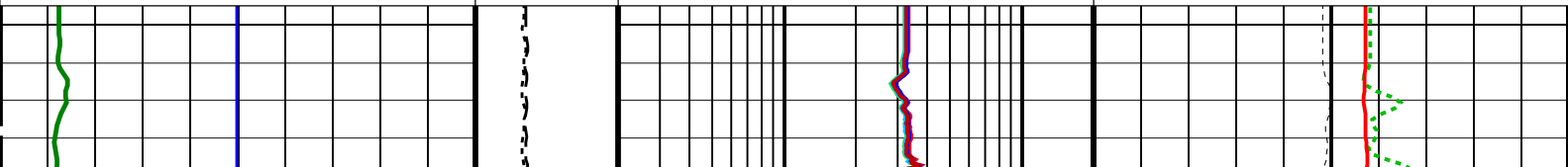

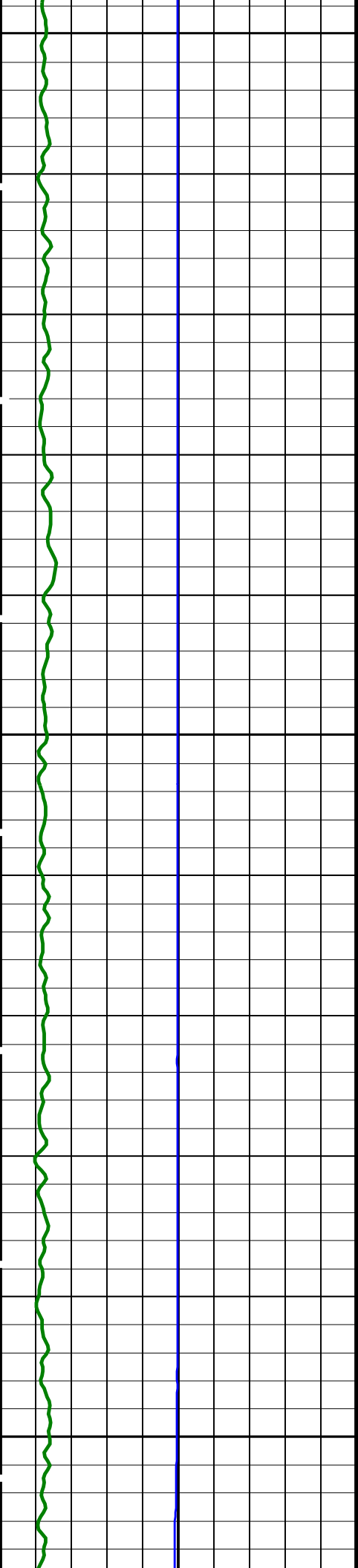

4325  
4350  
4375

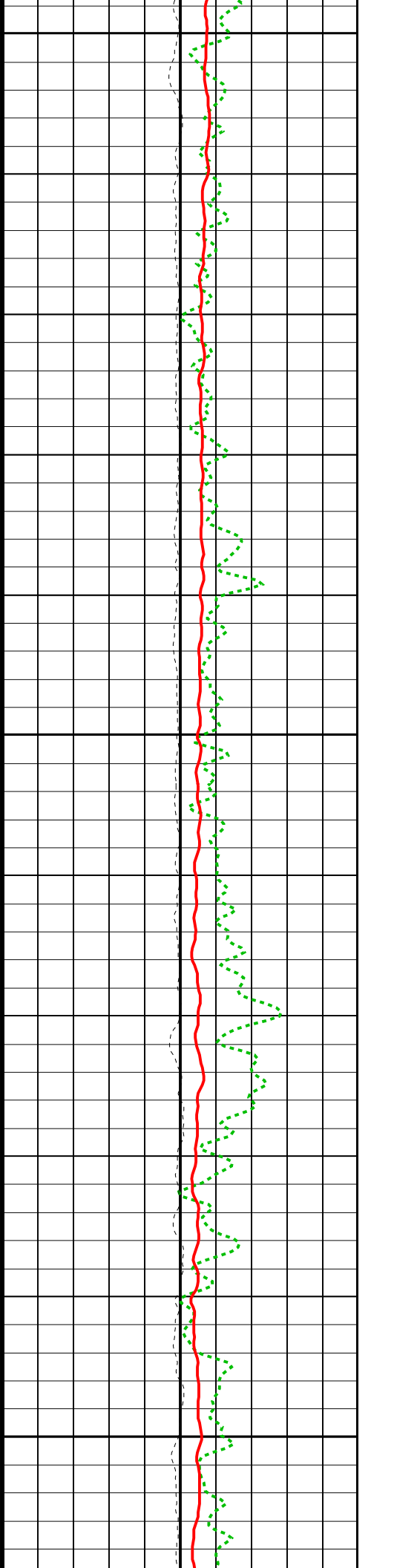
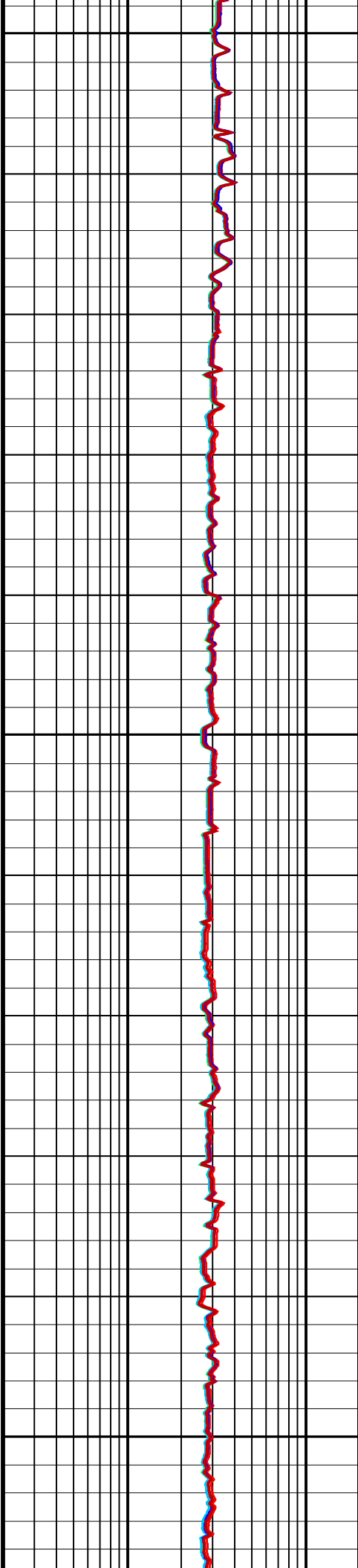

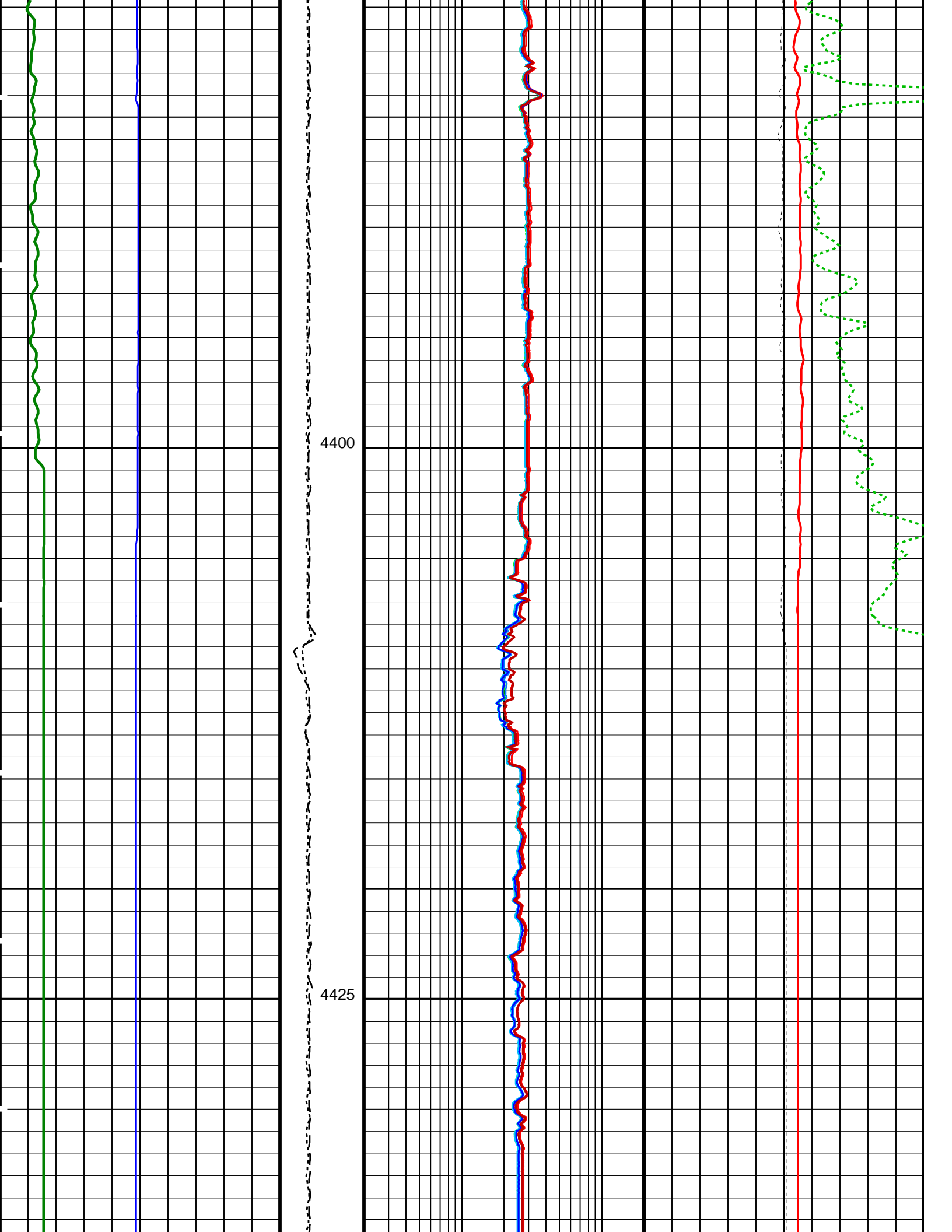

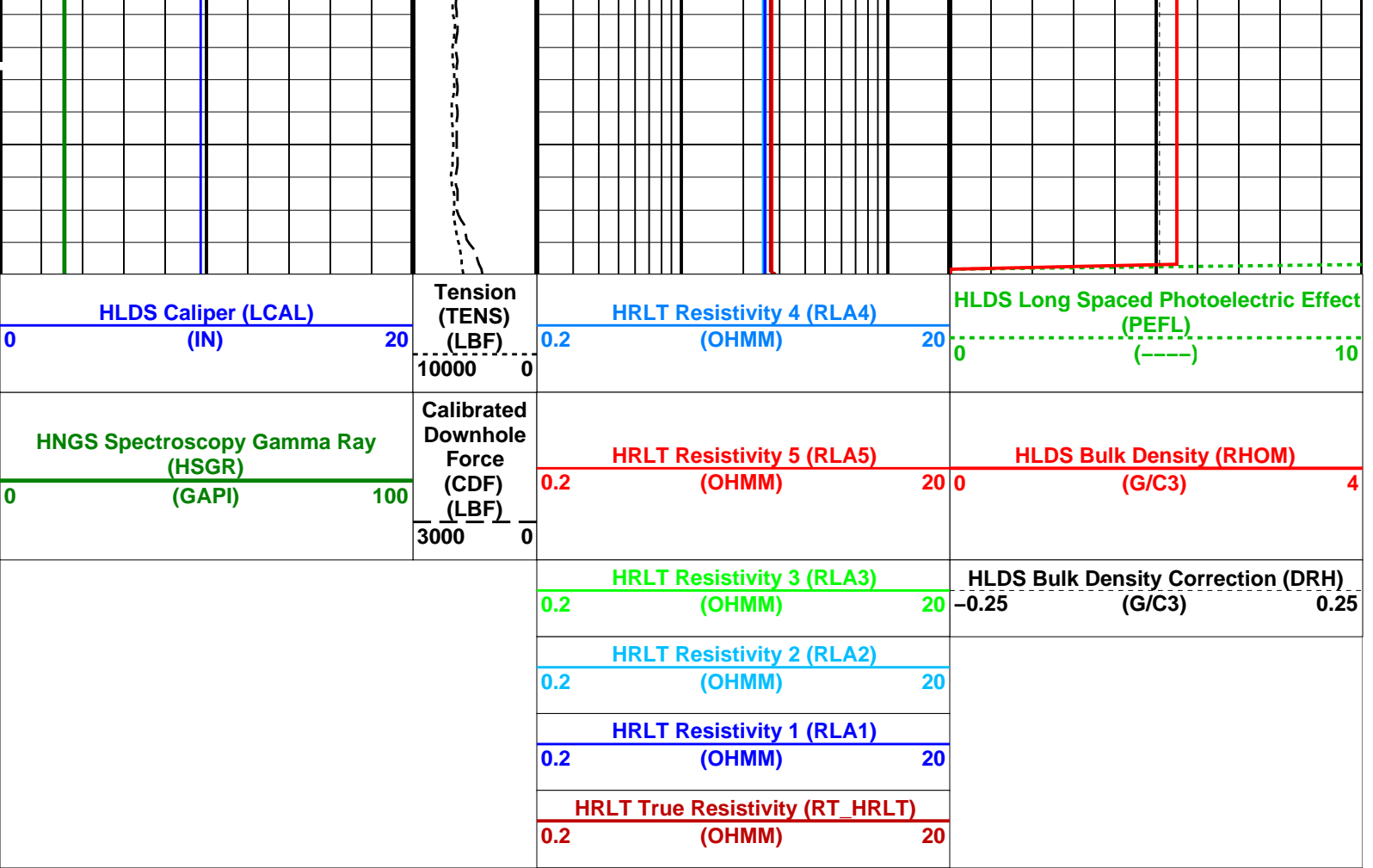

PIP SUMMARY

Time Mark Every 60 S

Parameters

DLIS Name	Description	Value
HRLT-B: High Resolution Laterolog Array - B		
BHS	Borehole Status	OPEN
BHT	Bottom Hole Temperature (used in calculations)	21 DEGC
CALSTAT	HRLTB Calibration Status	SHALLOW_DONE
CALTEMP	HRLTB Calibration Temperature	21.9221 DEGC
FREQ0	HRLT Frequency Index for Mode 0	32
FREQ1	HRLT Frequency Index for Mode 1	128
FREQ2	HRLT Frequency Index for Mode 2	104
FREQ3	HRLT Frequency Index for Mode 3	86
FREQ4	HRLT Frequency Index for Mode 4	56
FREQ5	HRLT Frequency Index for Mode 5	44
FREQ6	HRLT Frequency Index for Mode 6	116
GCSE	Generalized Caliper Selection	LCAL
GDEV	Average Angular Deviation of Borehole from Normal	0 DEG
GGRD	Geothermal Gradient	0.018227 DC/M
GRSE	Generalized Mud Resistivity Selection	CHART_GEN_9
GTSE	Generalized Temperature Selection	LINEAR_ESTIMATE
ISSBAR	Barite Mud Switch	BARITE
KFAC_HRLT	HRLT K Factor Option	SONDE
LOOPCOEF_S	HRLT Loop Coefficient for Shallow Modes	LOW
LOOPMOD0	HRLT Mode 0 Loop Mode	AUTO
LOOPMOD1	HRLT Mode 1 Loop Mode	AUTO
LOOPMOD2	HRLT Mode 2 Loop Mode	AUTO
LOOPMOD3	HRLT Mode 3 Loop Mode	AUTO
LOOPMOD4	HRLT Mode 4 Loop Mode	AUTO
LOOPMOD5	HRLT Mode 5 Loop Mode	AUTO
LOOPMOD6	HRLT Mode 6 Loop Mode	AUTO
MATR	Rock Matrix for Neutron Porosity Corrections	LIMESTONE
PROCINV	Inversion Selection	ON
PROCMFL	Inversion Micro-Resistivity Selection	NO_EXTERNAL_RXO
PROCMFO	Mechanical Standoff Fin Size	0 IN
PROCRM	Processing Mud Resistivity Select	HRLT_Compute
PROCSPO	Sonde Position	Centered
SHT	Surface Hole Temperature	20 DEGC
DSST-B: Dipole Shear Imager - B		
AGG1	Automatic Gain Control 1	ON

AGC1	Automatic Gain Control 1	ON	
AGC2	Automatic Gain Control 2	ON	
AGC3	Automatic Gain Control 3	ON	
AGC4	Automatic Gain Control 4	ON	
AGC5	Automatic Gain Control 5	ON	
AGCX	Automatic Gain Control X	ON	
BARS_MTR1	Length for Monopole Transmitter to Receiver 1	2.7432	M
BHS	Borehole Status	OPEN	
BHT	Bottom Hole Temperature (used in calculations)	21	DEGC
CASF	Label Casing Function – Monopole P&S	50	
CDTS	C–Delta–T Shale	100	US/F
COLL	Label Slowness Lower Limit – Monopole P&S Compressional	120	US/F
COUL	Label Slowness Upper Limit – Monopole P&S Compressional	180	US/F
DDE1	Digitizing Delay 1	0	US
DDE2	Digitizing Delay 2	0	US
DDE3	Digitizing Delay 3	0	US
DDE4	Digitizing Delay 4	0	US
DDE5	Digitizing Delay 5	0	US
DDEX	Digitizing Delay X	0	US
DLCS	Label Compressional Source – Dipole Shear	USE	
DLHS	Label Hole Diameter Source for SOBS Channel	AUTO	
DSHL	Label Slowness Lower Limit – Dipole Shear	75	US/F
DSHU	Label Slowness Upper Limit – Dipole Shear	1200	US/F
DSI1	Digitizer Sample Interval 1	40	US
DSI2	Digitizer Sample Interval 2	40	US
DSI3	Digitizer Sample Interval 3	40	US
DSI4	Digitizer Sample Interval 4	10	US
DSI5	Digitizer Sample Interval 5	10	US
DSIX	Digitizer Sample Interval X	40	US
DTCS	Compressional Delta–T Source for DTCS Channel	PS_COMP	
DTF	Delta–T Fluid	193	US/F
DTM	Delta–T Matrix	56	US/F
DTSS	Shear Delta–T Source for DTSM Channel	LOWER_DIPOLE	
DWC1	Digitizer Word Count 1	512	
DWC2	Digitizer Word Count 2	512	
DWC3	Digitizer Word Count 3	512	
DWC4	Digitizer Word Count 4	512	
DWC5	Digitizer Word Count 5	512	
DWCX	Digitizer Word Count X	512	
FDE1	Firing Delay 1	0	
FDE2	Firing Delay 2	0	
FDE3	Firing Delay 3	0	
FDE4	Firing Delay 4	0	
FDE5	Firing Delay 5	0	
FDEX	Firing Delay X	0	
FGM5	First Motion Gate Moveout 5	40	US/F
FGMX	First Motion Gate Moveout X	40	US/F
FILG	Label Fill Gap Control – Monopole P&S	COMP_SHEAR	
FMG5	First Motion Minimum Gate 5	500	US
FMGX	First Motion Minimum Gate X	500	US
FMLL	Slowness Lower Limit – FMD	40	US/F
FMRC	Restart Control – FMD	CONTINUE	
FMT5	First Motion Threshold 5	UP	
FMTX	First Motion Threshold X	NONE	
FMUL	Slowness Upper Limit – FMD	180	US/F
FNC5	First Motion Noise Counter Input 5	ALO	
FNCX	First Motion Noise Counter Input X	ALO	
FPM	Processing Mode – FMD	NONE	
FTD5	First Motion Threshold Direction 5	UP	
FTDX	First Motion Threshold Direction X	UP	
GAI1	Manual Gain 1	10	
GAI2	Manual Gain 2	10	
GAI3	Manual Gain 3	6	
GAI4	Manual Gain 4	16	
GAI5	Manual Gain 5	16	
GAIX	Manual Gain X	10	
GCSE	Generalized Caliper Selection	LCAL	
GDEV	Average Angular Deviation of Borehole from Normal	0	DEG
GDT1	Gain Delta–T 1	800	US/F
GDT2	Gain Delta–T 2	800	US/F
GDT3	Gain Delta–T 3	800	US/F
GDT4	Gain Delta–T 4	160	US/F
GDT5	Gain Delta–T 5	160	US/F
GDTX	Gain Delta–T X	800	US/F
GGRD	Geothermal Gradient	0.018227	DC/M
GIN1	Gain Interval 1	15360	US
GIN2	Gain Interval 2	15360	US
GIN3	Gain Interval 3	15360	US
GIN4	Gain Interval 4	2560	US
GIN5	Gain Interval 5	1600	US
GINX	Gain Interval X	15360	US
GRSE	Generalized Mud Resistivity Selection	CHART_GEN 9	
GTSE	Generalized Temperature Selection	LINEAR_ESTIMATE	
HPF1	High Pass Filter 1	F80	
HPF2	High Pass Filter 2	F80	



HPF3	High Pass Filter 3	F8F	
HPF4	High Pass Filter 4	F8K	
HPF5	High Pass Filter 5	F8K	
HPFX	High Pass Filter X	F80	
ISSBAR	Barite Mud Switch	BARITE	
ITTS	Integrated Transit Time Source	DTCO	
LFC	Label Formation Character – Monopole P&S	DYNAMIC	
LPF1	Low Pass Filter 1	F5K	
LPF2	Low Pass Filter 2	F5K	
LPF3	Low Pass Filter 3	F5K	
LPF4	Low Pass Filter 4	F30K	
LPF5	Low Pass Filter 5	F30K	
LPFX	Low Pass Filter X	F5K	
LTXG	Lower Dipole Transmitter Geometry	156	IN
MAI5	Slowness Averaging Interval – FMD	42	IN
MATR	Rock Matrix for Neutron Porosity Corrections	LIMESTONE	
MCS	Mean Casing Slowness	57	US/F
MDS5	Multishot Delta-T Scatter – FMD	20	US
MTXG	Monopole Transmitter Geometry	186	IN
MUX1	Sum Difference Multiplexor Input 1	RR	
MUX2	Sum Difference Multiplexor Input 2	RR	
MUX3	Sum Difference Multiplexor Input 3	RR	
MUX4	Sum Difference Multiplexor Input 4	RR	
MUX5	Sum Difference Multiplexor Input 5	RR	
MUXX	Sum Difference Multiplexor Input X	RR	
NTI5	Number Threshold Items 5	0	
NTIX	Number Threshold Items X	0	
NWI1	Number Waveform Items 1	8	
NWI2	Number Waveform Items 2	8	
NWI3	Number Waveform Items 3	0	
NWI4	Number Waveform Items 4	8	
NWI5	Number Waveform Items 5	0	
NWIX	Number Waveform Items X	0	
NWS1	Number Waveforms Stacked 1	1	
NWS2	Number Waveforms Stacked 2	1	
NWS3	Number Waveforms Stacked 3	1	
NWS4	Number Waveforms Stacked 4	1	
NWS5	Number Waveforms Stacked 5	1	
NWSX	Number Waveforms Stacked X	1	
RATE	Firing Rate	R7	
RSMN	Label Shear/Compressional Minimum Ratio – Monopole P&S	1.4	
RSMX	Label Shear/Compressional Maximum Ratio – Monopole P&S	2.12	
RX1G	Receiver 1 Geometry	294	IN
RX2G	Receiver 2 Geometry	300	IN
RX3G	Receiver 3 Geometry	306	IN
RX4G	Receiver 4 Geometry	312	IN
RX5G	Receiver 5 Geometry	318	IN
RX6G	Receiver 6 Geometry	324	IN
RX7G	Receiver 7 Geometry	330	IN
RX8G	Receiver 8 Geometry	336	IN
SAM1	DSST Sonic Acquisition Mode 1 – Lower Dipole Mode	LFD_EVEN	
SAM2	DSST Sonic Acquisition Mode 2 – Upper Dipole Mode	ODD	
SAM3	DSST Sonic Acquisition Mode 3 – Monopole Mode for Stoneley	OFF	
SAM4	DSST Sonic Acquisition Mode 4 – Monopole Mode for P&S	EVEN	
SAM5	DSST Sonic Acquisition Mode 5 – Monopole Mode for FMD	OFF	
SAMX	DSST Sonic Acquisition Mode X – Both Dipoles or Monopole Mode for Expert	OFF	
SAS1	STC Sonic Array Status – Lower Dipole	255	
SAS2	STC Sonic Array Status – Upper Dipole	255	
SAS3	STC Sonic Array Status – Monopole Stoneley	255	
SAS4	STC Sonic Array Status – Monopole P&S	255	
SAS5	Sonic Array Status – FMD	255	
SBO1	STC Search Band Offset – Lower Dipole	3000	US
SBO2	STC Search Band Offset – Upper Dipole	3000	US
SBO3	STC Search Band Offset – Monopole Stoneley	3000	US
SBO4	STC Search Band Offset – Monopole P&S	500	US
SBR4	STC Baseline Removal – Monopole P&S	ON	
SBW1	STC Search Bandwidth – Lower Dipole	8000	US
SBW2	STC Search Bandwidth – Upper Dipole	8000	US
SBW3	STC Search Bandwidth – Monopole Stoneley	8000	US
SBW4	STC Search Bandwidth – Monopole P&S	2000	US
SFC1	STC Formation Character – Lower Dipole	SELECTABLE	
SFC2	STC Formation Character – Upper Dipole	SELECTABLE	
SFC3	STC Formation Character – Monopole Stoneley	SELECTABLE	
SFC4	STC Formation Character – Monopole P&S	SELECTABLE	
SFM1	STC Filter – Lower Dipole	B.3-1.5K	
SFM2	STC Filter – Upper Dipole	B1-2K	
SFM3	STC Filter – Monopole Stoneley	B.5-1.5K	
SFM4	STC Filter – Monopole P&S	B3-20K	
SHLL	Label Slowness Lower Limit – Monopole P&S Shear	235	US/F
SHT	Surface Hole Temperature	20	DEGC
SHUL	Label Slowness Upper Limit – Monopole P&S Shear	240	US/F
LL1	STC Slowness Lower Limit – Lower Dipole	75	US/F
LL2	STC Slowness Lower Limit – Upper Dipole	75	US/F
LL3	STC Slowness Lower Limit – Monopole Stoneley	180	US/F

SELL3	STC Slowness Lower Limit - Monopole Stoneley	180	US/F
SPFS	Sonic Porosity Formula	RAYMER_HUNT	
SPSO	Sonic Porosity Source	DTCO	
SST1	STC Slowness Step - Lower Dipole	4	US/F
SST2	STC Slowness Step - Upper Dipole	4	US/F
SST3	STC Slowness Step - Monopole Stoneley	4	US/F
SST4	STC Slowness Step - Monopole P&S	2	US/F
SSW1	STC Source Waveform - Lower Dipole	WF_SAM1	
SSW2	STC Source Waveform - Upper Dipole	WF_SAM2	
SSW3	STC Source Waveform - Monopole Stoneley	WF_SAM3	
SSW4	STC Source Waveform - Monopole P&S	WF_SAM4	
STLL	Label Slowness Lower Limit - Monopole Stoneley	180	US/F
STUL	Label Slowness Upper Limit - Monopole Stoneley	780	US/F
SUL1	STC Slowness Upper Limit - Lower Dipole	1200	US/F
SUL2	STC Slowness Upper Limit - Upper Dipole	1200	US/F
SUL3	STC Slowness Upper Limit - Monopole Stoneley	780	US/F
SUL4	STC Slowness Upper Limit - Monopole P&S	240	US/F
SWD1	STC Slowness Width - Lower Dipole	40	US/F
SWD2	STC Slowness Width - Upper Dipole	40	US/F
SWD3	STC Slowness Width - Monopole Stoneley	40	US/F
SWD4	STC Slowness Width - Monopole P&S	10	US/F
TBDB	Tool String Bottom to DSST Bottom	540.32	IN
TBF1	STC Time for Baseline Fill - Lower Dipole	0	US
TBF2	STC Time for Baseline Fill - Upper Dipole	0	US
TBF3	STC Time for Baseline Fill - Monopole Stoneley	0	US
TBF4	STC Time for Baseline Fill - Monopole P&S	300	US
TLL1	STC Time Lower Limit - Lower Dipole	600	US
TLL2	STC Time Lower Limit - Upper Dipole	600	US
TLL3	STC Time Lower Limit - Monopole Stoneley	600	US
TLL4	STC Time Lower Limit - Monopole P&S	150	US
TST1	STC Time Step - Lower Dipole	200	US
TST2	STC Time Step - Upper Dipole	200	US
TST3	STC Time Step - Monopole Stoneley	200	US
TST4	STC Time Step - Monopole P&S	50	US
TTDB	Tool String Top to DSST Bottom	1365.71	IN
TUL1	STC Time Upper Limit - Lower Dipole	20440	US
TUL2	STC Time Upper Limit - Upper Dipole	20200	US
TUL3	STC Time Upper Limit - Monopole Stoneley	12000	US
TUL4	STC Time Upper Limit - Monopole P&S	3660	US
TWA1	Transmitter Waveform Amplitude 1	179	
TWA2	Transmitter Waveform Amplitude 2	179	
TWA3	Transmitter Waveform Amplitude 3	166	
TWA4	Transmitter Waveform Amplitude 4	150	
TWA5	Transmitter Waveform Amplitude 5	150	
TWAX	Transmitter Waveform Amplitude X	179	
TWD1	STC Time Width - Lower Dipole	2000	US
TWD2	STC Time Width - Upper Dipole	2000	US
TWD3	STC Time Width - Monopole Stoneley	2000	US
TWD4	STC Time Width - Monopole P&S	1000	US
TWI1	STC Integration Time Window - Lower Dipole	1600	US
TWI2	STC Integration Time Window - Upper Dipole	1600	US
TWI3	STC Integration Time Window - Monopole Stoneley	2400	US
TWI4	STC Integration Time Window - Monopole P&S	500	US
TWR1	Transmitter Waveform Sample Rate 1	20	US
TWR2	Transmitter Waveform Sample Rate 2	5	US
TWR3	Transmitter Waveform Sample Rate 3	5	US
TWR4	Transmitter Waveform Sample Rate 4	5	US
TWR5	Transmitter Waveform Sample Rate 5	5	US
TWRX	Transmitter Waveform Sample Rate X	5	US
TWS1	Transmitter Waveform Select 1	2	
TWS2	Transmitter Waveform Select 2	0	
TWS3	Transmitter Waveform Select 3	4	
TWS4	Transmitter Waveform Select 4	6	
TWS5	Transmitter Waveform Select 5	6	
TWSX	Transmitter Waveform Select X	0	
UTXG	Upper Dipole Transmitter Geometry	162	IN
WFDTSP1	SAM1 Waveform Delta for Spectrum	0	US/F
WFDTSP2	SAM2 Waveform Delta for Spectrum	0	US/F
WFDTSP3	SAM3 Waveform Delta for Spectrum	0	US/F
WFDTSP4	SAM4 Waveform Delta for Spectrum	0	US/F
WFDTSPX	SAMX Waveform Delta for Spectrum	0	US/F
WFLSP1	SAM1 Waveform Lower Limit for Spectrum	0	US
WFLSP2	SAM2 Waveform Lower Limit for Spectrum	0	US
WFLSP3	SAM3 Waveform Lower Limit for Spectrum	0	US
WFLSP4	SAM4 Waveform Lower Limit for Spectrum	0	US
WFLSPX	SAMX Waveform Lower Limit for Spectrum	0	US
WFM1	Waveform Mode 1	W1	
WFM2	Waveform Mode 2	W1	
WFM3	Waveform Mode 3	W1	
WFM4	Waveform Mode 4	W1	
WFM5	Waveform Mode 5	W1	
WFMX	Waveform Mode X	W1	
WFULSP1	SAM1 Waveform Upper Limit for Spectrum	20000	US
WFULSP2	SAM2 Waveform Upper Limit for Spectrum	20000	US
WFULSP3	SAM3 Waveform Upper Limit for Spectrum	20000	US
WFULSP4	SAM4 Waveform Upper Limit for Spectrum	20000	US
WFULSPX	SAMX Waveform Upper Limit for Spectrum	20000	US

WFULSP3	SAM3 Waveform Upper Limit for Spectrum	20000	US
WFULSP4	SAM4 Waveform Upper Limit for Spectrum	5000	US
WFULSPX	SAMX Waveform Upper Limit for Spectrum	20000	US
XMT1	Transmitter Select 1	DLO	
XMT2	Transmitter Select 2	DUP	
XMT3	Transmitter Select 3	MONO	
XMT4	Transmitter Select 4	MONO	
XMT5	Transmitter Select 5	MONO	
XMTX	Transmitter Select X	DUP	
<b>HLDS: Hostile Litho--Density Sonde</b>			
CLCL	HLDS LS Control Loop Controller Mode	AUTO_DEFAULT	
CLCS	HLDS SS Control Loop Controller Mode	AUTO_DEFAULT	
CLLS	HLDS Mode Loop Long Spacing	AUTO	
CLSS	HLDS Mode Loop Short Spacing	AUTO	
DHC	Density Hole Correction	BS	
DPPM	Density Porosity Processing Mode	HIRS	
FD	Fluid Density	1	G/C3
LATC	HLDS Activation Correction	ON	
LLDL	HLDS LS Low Level Discriminator DAC	14000	
LLDS	HLDS SS Low Level Discriminator DAC	14000	
LLML	HLDS LS Low Level Discriminator Mode	AUTO	
LLMS	HLDS SS Low Level Discriminator Mode	AUTO	
MDEN	Matrix Density	2.6	G/C3
PHVL	HLDS Long Spacing High Voltage Setting	1000	V
PHVS	HLDS Short Spacing High Voltage Setting	1000	V
PSDL	HLDS LS Pulse Shape Compensation DAC	30000	
PSDS	HLDS SS Pulse Shape Compensation DAC	30000	
PSML	HLDS LS Pulse Shape Compensation Mode	AUTO	
PSMS	HLDS SS Pulse Shape Compensation Mode	AUTO	
<b>HNGS--BA: Hostile Natural Gamma Ray Sonde</b>			
BAR1	HNGS Detector 1 Barite Constant	1	
BAR2	HNGS Detector 2 Barite Constant	1	
BHK	HNGS Borehole Potassium Correction Concentration	0	
BHS	Borehole Status	OPEN	
BHT	Bottom Hole Temperature (used in calculations)	21	DEGC
CSD1	Inner Casing Outer Diameter	0	IN
CSD2	Outer Casing Outer Diameter	0	IN
CSW1	Inner Casing Weight	0	LB/F
CSW2	Outer Casing Weight	0	LB/F
DBCC	HNGS Barite Constant Correction Flag	NONE	
GCSE	Generalized Caliper Selection	LCAL	
GDEV	Average Angular Deviation of Borehole from Normal	0	DEG
GGRD	Geothermal Gradient	0.018227	DC/M
GRSE	Generalized Mud Resistivity Selection	CHART_GEN_9	
GTSE	Generalized Temperature Selection	LINEAR_ESTIMATE	
H1P	HNGS Detector 1 Allow/Disallow In Processing	ALLOW	
H2P	HNGS Detector 2 Allow/Disallow In Processing	ALLOW	
HABK	HNGS Borehole Potassium Running Average	-0.000753684	
HALF	HNGS Alpha Filter Length	60	IN
HCRB	HNGS Apply Borehole Potassium Correction	NONE	
HMWM	Mud Weighting Material	BARI	
HNPE	HNGS Processing Enable	YES	
ISSBAR	Barite Mud Switch	BARITE	
MATR	Rock Matrix for Neutron Porosity Corrections	LIMESTONE	
S1BI	HNGS Detector 1 Calibration Bismuth Count Rate	1.3	CPS
S2BI	HNGS Detector 2 Calibration Bismuth Count Rate	1.3	CPS
SGRC	HNGS Standard Gamma-Ray Correction Flag	YES	
SHT	Surface Hole Temperature	20	DEGC
TPOS	Tool Position	ECCE	
VBA1	HNGS Detector 1 Variable Barite Factor Running Average	1.03603	
VBA2	HNGS Detector 2 Variable Barite Factor Running Average	1.33702	
<b>EDTC--B: Enhanced DTS Cartridge</b>			
BHFL	Borehole Fluid Type	WATER	
BHS	Borehole Status	OPEN	
BHT	Bottom Hole Temperature (used in calculations)	21	DEGC
BSCO	Borehole Salinity Correction Option	NO	
CCCO	Casing & Cement Thickness Correction Option	NO	
DPPM	Density Porosity Processing Mode	HIRS	
FSAL	Formation Salinity	-50000	PPM
FSCO	Formation Salinity Correction Option	NO	
GCSE	Generalized Caliper Selection	LCAL	
GDEV	Average Angular Deviation of Borehole from Normal	0	DEG
GGRD	Geothermal Gradient	0.018227	DC/M
GRSE	Generalized Mud Resistivity Selection	CHART_GEN_9	
GTSE	Generalized Temperature Selection	LINEAR_ESTIMATE	
HSCO	Hole Size Correction Option	YES	
ISSBAR	Barite Mud Switch	BARITE	
ISSBAR_EDTC	Nuclear Mud Type	BARITE	
MATR	Rock Matrix for Neutron Porosity Corrections	LIMESTONE	
MCCO	Mud Cake Correction Option	NO	
MCOR	Mud Correction	BARI	
MWCO	Mud Weight Correction Option	YES	
PTCO	Pressure/Temperature Correction Option	NO	
SDAT	Standoff Data Source	SOCN	
SHT	Surface Hole Temperature	20	DEGC

SOCN	Standoff Distance	0.5	IN
SOCO	Standoff Correction Option	NO	
TPOS_EDTC	EDTC Tool Centered/Eccentered	Eccentered	
U-ETELM_EDTS	Telemetry Mode for eWAFE	Standard_EDTS	
U-TELM_EDTS	Telemetry Mode for WAFE	Standard_EDTS	
System and Miscellaneous			
ALTDPCCHAN	Name of alternate depth channel	SpeedCorrectedDepth	
BS	Bit Size	9.875	IN
BSAL	Borehole Salinity	38000.00	PPM
CSIZ	Current Casing Size	5.500	IN
CWEI	Casing Weight	168.00	LB/F
DFD	Drilling Fluid Density	1.39	G/C3
FLEV	Fluid Level	-50000.00	M
MST	Mud Sample Temperature	23.00	DEGC
PBVSADP	Use alternate depth channel for playback	NO	
RMFS	Resistivity of Mud Filtrate Sample	-50000.0000	OHMM
RW	Resistivity of Connate Water	1.0000	OHMM
TD	Total Depth	3409.1	M
TDD	Total Depth - Driller	4445.30	M
TDL	Total Depth - Logger	4445.30	M
TWS	Temperature of Connate Water Sample	37.78	DEGC

Format: TripleCombo Vertical Scale: 1:200 Graphics File Created: 17-Aug-2017 21:24

### OP System Version: 19C0-187

MSS_LDEO-A	19C0-187	HRLT-B	19C0-187
DSST-B	19C0-187	HLDS	19C0-187
LDSC-B	19C0-187	HNGC-B	19C0-187
HNGS-BA	19C0-187	EDTC-B	SKK-5169-EDTCB

### Output DLIS Files

DEFAULT	MSS_LDEO_HRLA_DSI_016LUP	FN:9	PRODUCER	17-Aug-2017 21:24
RTB	MSS_LDEO_HRLA_DSI_016LUP	FN:10	PRODUCER	17-Aug-2017 21:24

Company: International Ocean Discovery Program Well: Expedition 371, Site U1507B

### Input DLIS Files

DEFAULT	MSS_LDEO_HRLA_DSI_016LUP	FN:9	PRODUCER	17-Aug-2017 21:24	4444.0 M	4320.5 M
---------	--------------------------	------	----------	-------------------	----------	----------

### Output DLIS Files

DEFAULT	MSS_LDEO_HRLA_DSI_023PUP	FN:19	PRODUCER	21-Aug-2017 16:03	4444.0 M	4319.5 M
---------	--------------------------	-------	----------	-------------------	----------	----------

### OP System Version: 19C0-187

MSS_LDEO-A	19C0-187	HRLT-B	19C0-187
DSST-B	19C0-187	HLDS	19C0-187
LDSC-B	19C0-187	HNGC-B	19C0-187
HNGS-BA	19C0-187	EDTC-B	SKK-5169-EDTCB

### PIP SUMMARY

Time Mark Every 60 S

<b>HNGS Spectroscopy Gamma Ray (HSGR)</b>		
0	(GAPI)	100
<b>Waveform Data Copy Indicator 4 - Monopole P&amp;S (WCI4)</b>		
0	(----)	10
<b>Peak Coherence / RA - P &amp; S Shear (CHRS)</b>		
-1	(----)	9
<b>Peak Coherence / RA - P &amp; S Comp (CHRP)</b>		
0	(----)	10

<b>Peak Coherence / RA – Upper Dipole (CHR2)</b>	0	(----)	10
<b>HLDS Caliper (LCAL)</b>	0	(IN)	20
<b>Gamma Ray (GR_EDTC)</b>	0	(GAPI)	100
<b>Poisson's Ratio (PR)</b>	0	(----)	0.5
<b>Sonic Velocity (SVEL)</b>	1000	(M/S)	6000
<b>Poisson's Ratio (PR)</b>	0	(----)	0.5
<b>Bit Size (BS)</b>	0	(IN)	20

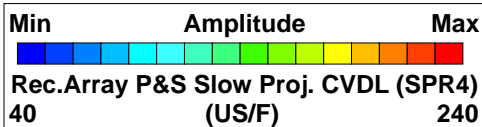

Calibrated Downhole Force (CDF) (LBF)  
 3000 0

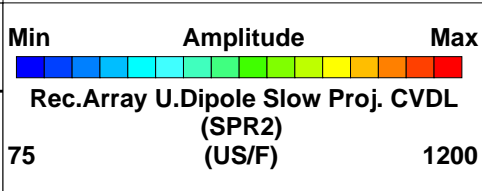
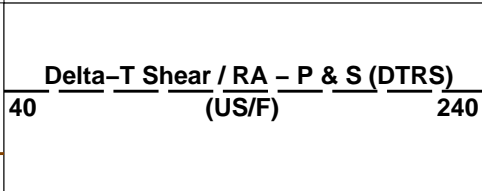

Tension (TENS) (LBF)  
 10000 0

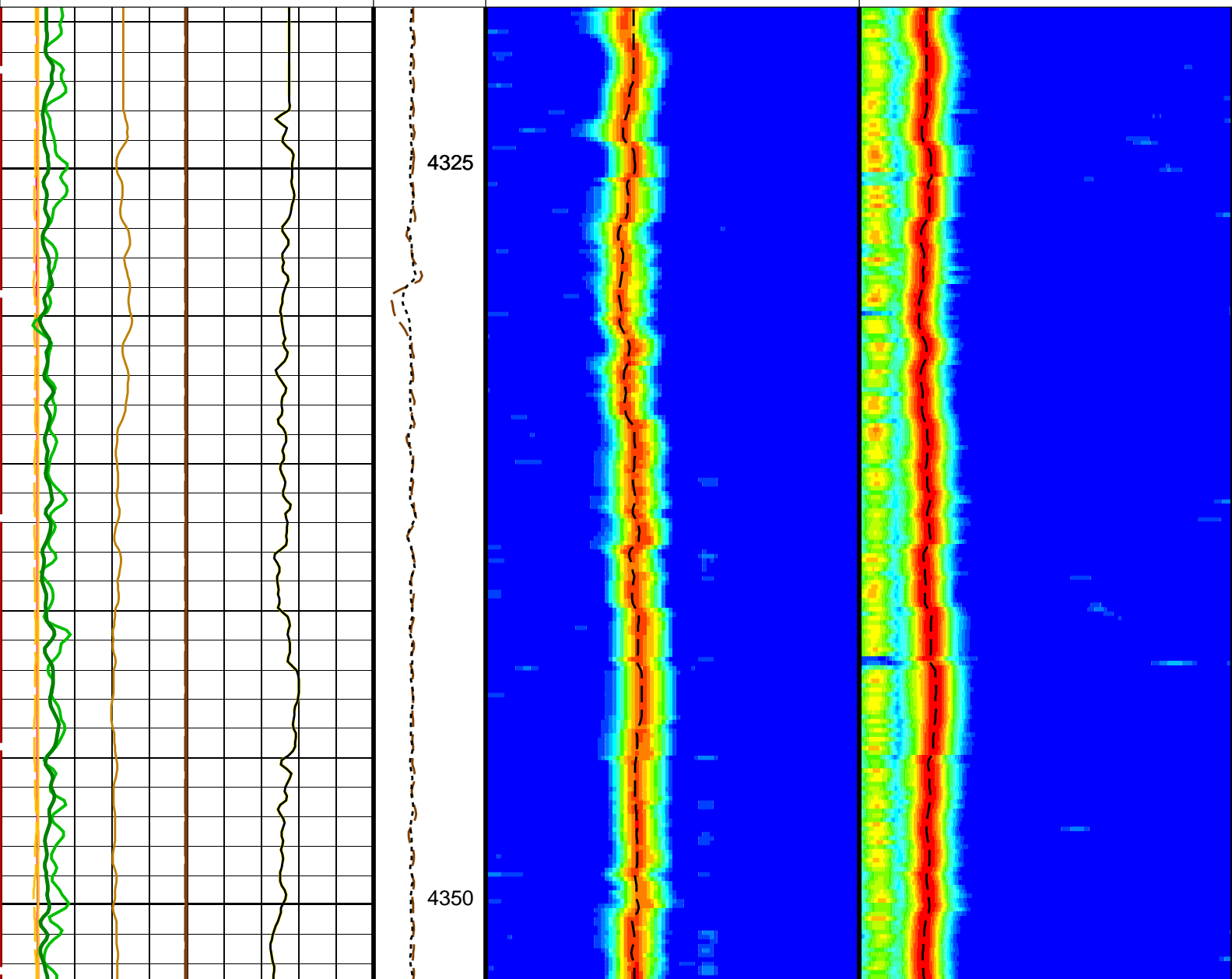
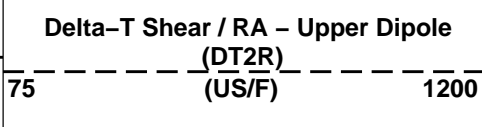
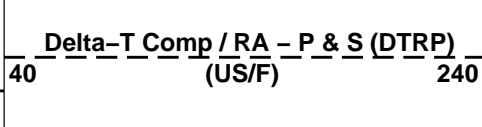

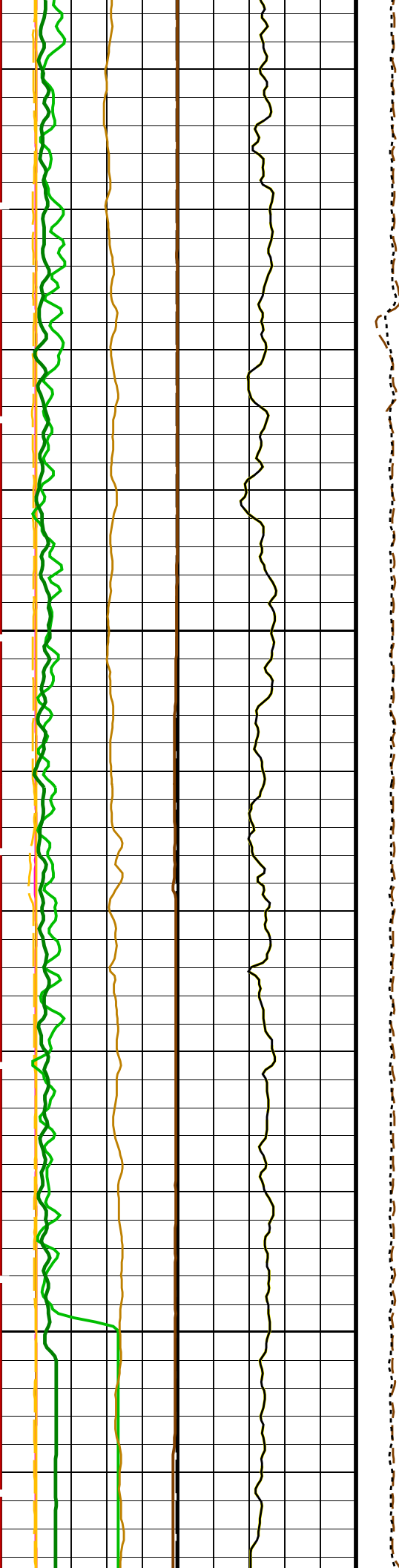

4375

4400

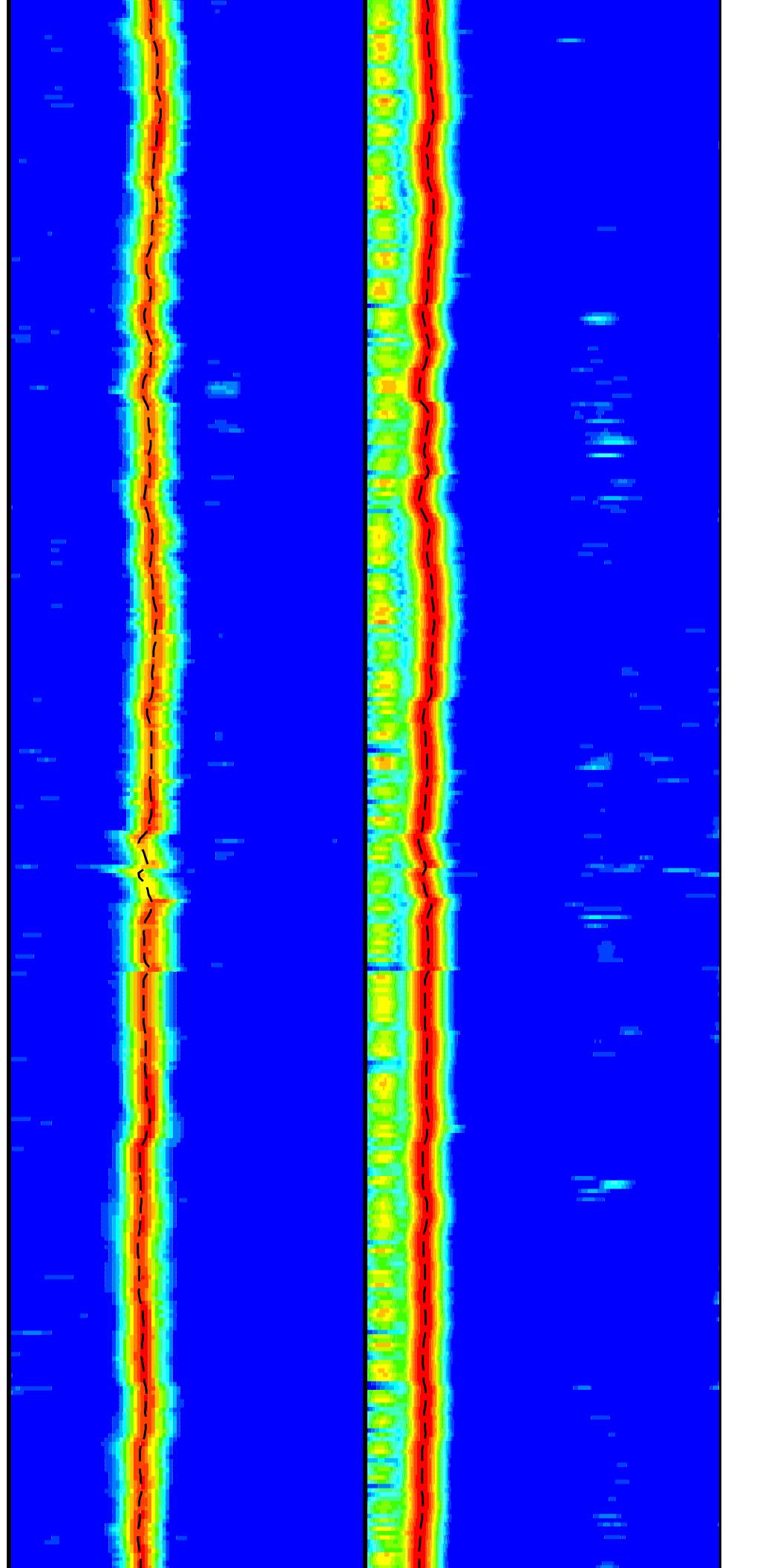

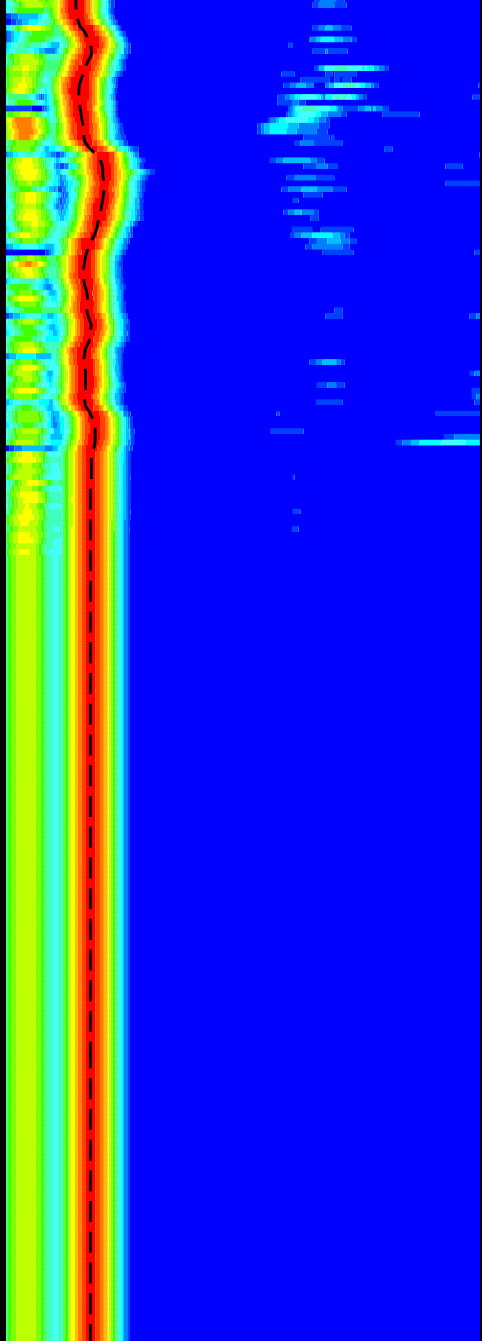
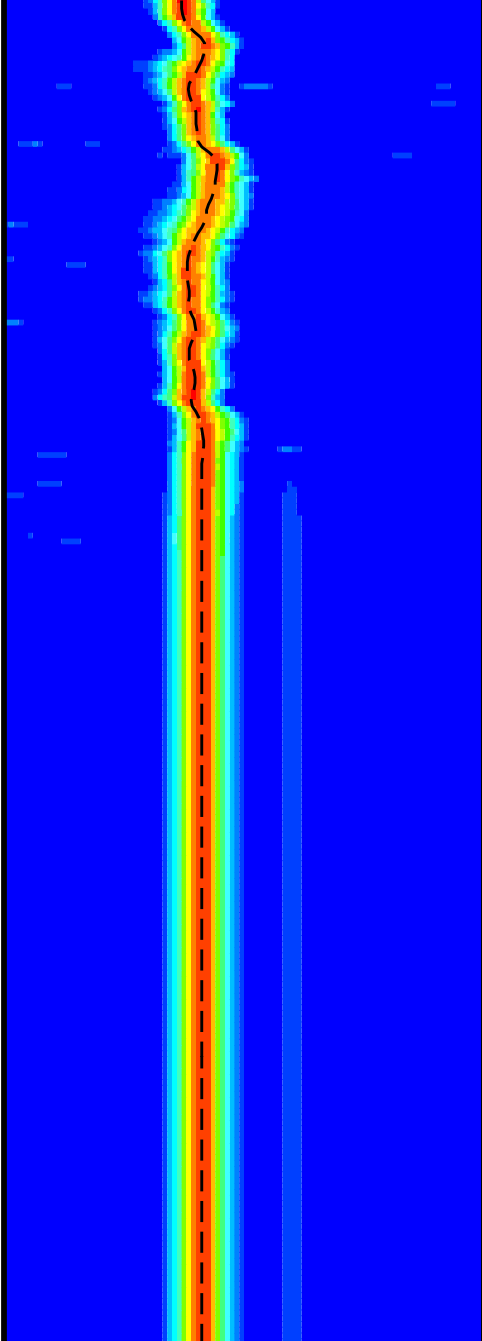
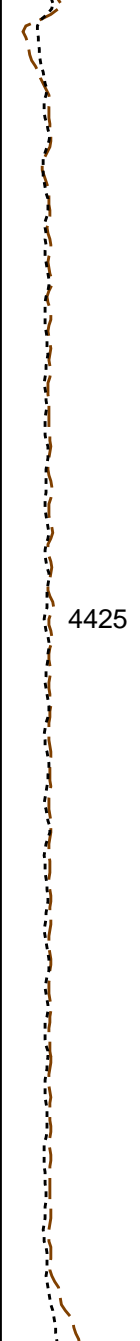
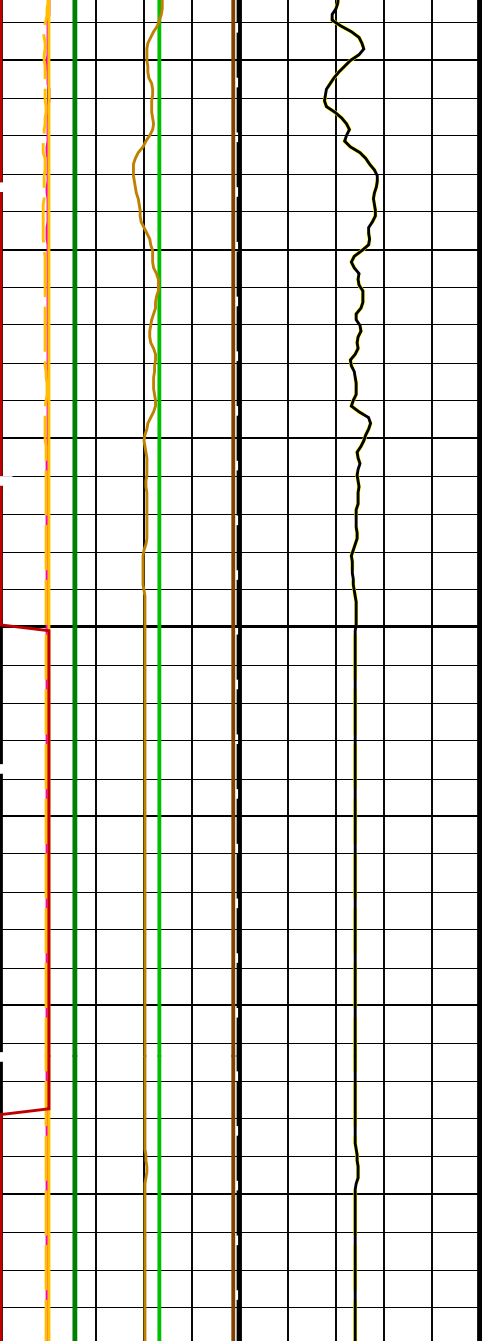

Bit Size (BS)  
(IN) 0 20

Tension (TENS) (LBF) 10000 0

Delta-T Comp / RA - P & S (DTRP) (US/F) 40 240

Delta-T Shear / RA - Upper Dipole (DT2R) (US/F) 75 1200

Poisson's Ratio (PR) (----) 0 0.5

Calibrated Downhole Force (CDF) (LBF) 3000 0

Delta-T Shear / RA - P & S (DTRS) (US/F) 40 240

Min Amplitude Max  
Rec.Array U.Dipole Slow Proj. CVDL (SPR2) (US/F) 75 1200

Sonic Velocity (SVEL) (M/S) 1000 6000

Min Amplitude Max  
Rec.Array P&S Slow Proj. CVDL (SPR4) (US/F) 40 240

Poisson's Ratio (PR) (----) 0 0.5

Gamma Ray (GR\_EDTC) (GAPI) 0 100

HLDS Caliper (LCAL) (IN) 0 20

Peak Coherence / RA - Upper Dipole

0	(----)	10
Peak Coherence / RA – P & S Comp (CHRP)		
0	(----)	10
Peak Coherence / RA – P & S Shear (CHRS)		
-1	(----)	9
Waveform Data Copy Indicator 4 – Monopole P&S (WCI4)		
0	(----)	10
HNGS Spectroscopy Gamma Ray (HSGR)		
0	(GAPI)	100

PIP SUMMARY

Time Mark Every 60 S

Parameters

DLIS Name	Description	Value	
<b>HRLT-B: High Resolution Laterolog Array – B</b>			
BHS	Borehole Status	OPEN	
BHT	Bottom Hole Temperature (used in calculations)	21	DEGC
CALSTAT	HRLTB Calibration Status	SHALLOW_DONE	
CALTEMP	HRLTB Calibration Temperature	21.9221	DEGC
FREQ0	HRLT Frequency Index for Mode 0	32	
FREQ1	HRLT Frequency Index for Mode 1	128	
FREQ2	HRLT Frequency Index for Mode 2	104	
FREQ3	HRLT Frequency Index for Mode 3	86	
FREQ4	HRLT Frequency Index for Mode 4	56	
FREQ5	HRLT Frequency Index for Mode 5	44	
FREQ6	HRLT Frequency Index for Mode 6	116	
GCSE	Generalized Caliper Selection	LCAL	
GDEV	Average Angular Deviation of Borehole from Normal	0	DEG
GGRD	Geothermal Gradient	0.018227	DC/M
GRSE	Generalized Mud Resistivity Selection	CHART_GEN_9	
GTSE	Generalized Temperature Selection	LINEAR_ESTIMATE	
ISSBAR	Barite Mud Switch	BARITE	
KFAC_HRLT	HRLT K Factor Option	SONDE	
LOOPCOEF_S	HRLT Loop Coefficient for Shallow Modes	LOW	
LOOPMOD0	HRLT Mode 0 Loop Mode	AUTO	
LOOPMOD1	HRLT Mode 1 Loop Mode	AUTO	
LOOPMOD2	HRLT Mode 2 Loop Mode	AUTO	
LOOPMOD3	HRLT Mode 3 Loop Mode	AUTO	
LOOPMOD4	HRLT Mode 4 Loop Mode	AUTO	
LOOPMOD5	HRLT Mode 5 Loop Mode	AUTO	
LOOPMOD6	HRLT Mode 6 Loop Mode	AUTO	
MATR	Rock Matrix for Neutron Porosity Corrections	LIMESTONE	
PROGINV	Inversion Selection	ON	
PROCMFL	Inversion Micro-Resistivity Selection	NO_EXTERNAL_RXO	
PROCMFO	Mechanical Standoff Fin Size	0	IN
PROCRM	Processing Mud Resistivity Select	HRLT_Compute	
PROCSPO	Sonde Position	Centered	
SHT	Surface Hole Temperature	20	DEGC
<b>DSST-B: Dipole Shear Imager – B</b>			
AGC1	Automatic Gain Control 1	ON	
AGC2	Automatic Gain Control 2	ON	
AGC3	Automatic Gain Control 3	ON	
AGC4	Automatic Gain Control 4	ON	
AGC5	Automatic Gain Control 5	ON	
AGCX	Automatic Gain Control X	ON	
BARS_MTR1	Length for Monopole Transmitter to Receiver 1	2.7432	M
BHS	Borehole Status	OPEN	
BHT	Bottom Hole Temperature (used in calculations)	21	DEGC
CASF	Label Casing Function – Monopole P&S	50	
CDTS	C-Delta-T Shale	100	US/F
COLL	Label Slowness Lower Limit – Monopole P&S Compressional	100	US/F
COUL	Label Slowness Upper Limit – Monopole P&S Compressional	180	US/F
DDE1	Digitizing Delay 1	0	US
DDE2	Digitizing Delay 2	0	US
DDE3	Digitizing Delay 3	0	US
DDE4	Digitizing Delay 4	0	US
DDE5	Digitizing Delay 5	0	US



DDEX	Digitizer Delay X	0	US
DLCS	Label Compressional Source – Dipole Shear	USE	
DLHS	Label Hole Diameter Source for SOBS Channel	AUTO	
DSHL	Label Slowness Lower Limit – Dipole Shear	75	US/F
DSHU	Label Slowness Upper Limit – Dipole Shear	1200	US/F
DSI1	Digitizer Sample Interval 1	40	US
DSI2	Digitizer Sample Interval 2	40	US
DSI3	Digitizer Sample Interval 3	40	US
DSI4	Digitizer Sample Interval 4	10	US
DSI5	Digitizer Sample Interval 5	10	US
DSIX	Digitizer Sample Interval X	40	US
DTCS	Compressional Delta-T Source for DTCO Channel	PS_COMP	
DTF	Delta-T Fluid	193	US/F
DTM	Delta-T Matrix	56	US/F
DTSS	Shear Delta-T Source for DTSM Channel	LOWER_DIPOLE	
DWC1	Digitizer Word Count 1	512	
DWC2	Digitizer Word Count 2	512	
DWC3	Digitizer Word Count 3	512	
DWC4	Digitizer Word Count 4	512	
DWC5	Digitizer Word Count 5	512	
DWCX	Digitizer Word Count X	512	
FDE1	Firing Delay 1	0	
FDE2	Firing Delay 2	0	
FDE3	Firing Delay 3	0	
FDE4	Firing Delay 4	0	
FDE5	Firing Delay 5	0	
FDEX	Firing Delay X	0	
FGM5	First Motion Gate Moveout 5	40	US/F
FGMX	First Motion Gate Moveout X	40	US/F
FILG	Label Fill Gap Control – Monopole P&S	COMP_SHEAR	
FMG5	First Motion Minimum Gate 5	500	US
FMGX	First Motion Minimum Gate X	500	US
FMLL	Slowness Lower Limit – FMD	40	US/F
FMRC	Restart Control – FMD	CONTINUE	
FMT5	First Motion Threshold 5	UP	
FMTX	First Motion Threshold X	NONE	
FMUL	Slowness Upper Limit – FMD	180	US/F
FNC5	First Motion Noise Counter Input 5	ALO	
FNCX	First Motion Noise Counter Input X	ALO	
FPM	Processing Mode – FMD	NONE	
FTD5	First Motion Threshold Direction 5	UP	
FTDX	First Motion Threshold Direction X	UP	
GAI1	Manual Gain 1	10	
GAI2	Manual Gain 2	10	
GAI3	Manual Gain 3	6	
GAI4	Manual Gain 4	16	
GAI5	Manual Gain 5	16	
GAIX	Manual Gain X	10	
GCSE	Generalized Caliper Selection	LCAL	
GDEV	Average Angular Deviation of Borehole from Normal	0	DEG
GDT1	Gain Delta-T 1	800	US/F
GDT2	Gain Delta-T 2	800	US/F
GDT3	Gain Delta-T 3	800	US/F
GDT4	Gain Delta-T 4	160	US/F
GDT5	Gain Delta-T 5	160	US/F
GDTX	Gain Delta-T X	800	US/F
GGRD	Geothermal Gradient	0.018227	DC/M
GIN1	Gain Interval 1	15360	US
GIN2	Gain Interval 2	15360	US
GIN3	Gain Interval 3	15360	US
GIN4	Gain Interval 4	2560	US
GIN5	Gain Interval 5	1600	US
GINX	Gain Interval X	15360	US
GRSE	Generalized Mud Resistivity Selection	CHART_GEN_9	
GTSE	Generalized Temperature Selection	LINEAR_ESTIMATE	
HPF1	High Pass Filter 1	F80	
HPF2	High Pass Filter 2	F80	
HPF3	High Pass Filter 3	F80	
HPF4	High Pass Filter 4	F8K	
HPF5	High Pass Filter 5	F8K	
HPFX	High Pass Filter X	F80	
ISSBAR	Barite Mud Switch	BARITE	
ITTS	Integrated Transit Time Source	DTCO	
LFC	Label Formation Character – Monopole P&S	DYNAMIC	
LPF1	Low Pass Filter 1	F5K	
LPF2	Low Pass Filter 2	F5K	
LPF3	Low Pass Filter 3	F5K	
LPF4	Low Pass Filter 4	F30K	
LPF5	Low Pass Filter 5	F30K	
LPFX	Low Pass Filter X	F5K	
LTXG	Lower Dipole Transmitter Geometry	156	IN
MAI5	Slowness Averaging Interval – FMD	42	IN
MATR	Rock Matrix for Neutron Porosity Corrections	LIMESTONE	
MCS	Mean Casing Slowness	57	US/F
MDS5	Multishot Delta-T Scatter – FMD	20	US

MTXG	Monopole Transmitter Geometry	186	IN
MUX1	Sum Difference Multiplexor Input 1	RR	
MUX2	Sum Difference Multiplexor Input 2	RR	
MUX3	Sum Difference Multiplexor Input 3	RR	
MUX4	Sum Difference Multiplexor Input 4	RR	
MUX5	Sum Difference Multiplexor Input 5	RR	
MUXX	Sum Difference Multiplexor Input X	RR	
NTI5	Number Threshold Items 5	0	
NTIX	Number Threshold Items X	0	
NWI1	Number Waveform Items 1	8	
NWI2	Number Waveform Items 2	8	
NWI3	Number Waveform Items 3	0	
NWI4	Number Waveform Items 4	8	
NWI5	Number Waveform Items 5	0	
NWIX	Number Waveform Items X	0	
NWS1	Number Waveforms Stacked 1	1	
NWS2	Number Waveforms Stacked 2	1	
NWS3	Number Waveforms Stacked 3	1	
NWS4	Number Waveforms Stacked 4	1	
NWS5	Number Waveforms Stacked 5	1	
NWSX	Number Waveforms Stacked X	1	
RATE	Firing Rate	R7	
RSMN	Label Shear/Compressional Minimum Ratio – Monopole P&S	1.4	
RSMX	Label Shear/Compressional Maximum Ratio – Monopole P&S	2.12	
RX1G	Receiver 1 Geometry	294	IN
RX2G	Receiver 2 Geometry	300	IN
RX3G	Receiver 3 Geometry	306	IN
RX4G	Receiver 4 Geometry	312	IN
RX5G	Receiver 5 Geometry	318	IN
RX6G	Receiver 6 Geometry	324	IN
RX7G	Receiver 7 Geometry	330	IN
RX8G	Receiver 8 Geometry	336	IN
SAM1	DSST Sonic Acquisition Mode 1 – Lower Dipole Mode	LFD_EVEN	
SAM2	DSST Sonic Acquisition Mode 2 – Upper Dipole Mode	ODD	
SAM3	DSST Sonic Acquisition Mode 3 – Monopole Mode for Stoneley	OFF	
SAM4	DSST Sonic Acquisition Mode 4 – Monopole Mode for P&S	EVEN	
SAM5	DSST Sonic Acquisition Mode 5 – Monopole Mode for FMD	OFF	
SAMX	DSST Sonic Acquisition Mode X – Both Dipoles or Monopole Mode for Expert	OFF	
SAS1	STC Sonic Array Status – Lower Dipole	255	
SAS2	STC Sonic Array Status – Upper Dipole	255	
SAS3	STC Sonic Array Status – Monopole Stoneley	255	
SAS4	STC Sonic Array Status – Monopole P&S	255	
SAS5	Sonic Array Status – FMD	255	
SBO1	STC Search Band Offset – Lower Dipole	3000	US
SBO2	STC Search Band Offset – Upper Dipole	3000	US
SBO3	STC Search Band Offset – Monopole Stoneley	3000	US
SBO4	STC Search Band Offset – Monopole P&S	500	US
SBR4	STC Baseline Removal – Monopole P&S	ON	
SBW1	STC Search Bandwidth – Lower Dipole	8000	US
SBW2	STC Search Bandwidth – Upper Dipole	8000	US
SBW3	STC Search Bandwidth – Monopole Stoneley	8000	US
SBW4	STC Search Bandwidth – Monopole P&S	2000	US
SFC1	STC Formation Character – Lower Dipole	SELECTABLE	
SFC2	STC Formation Character – Upper Dipole	SELECTABLE	
SFC3	STC Formation Character – Monopole Stoneley	SELECTABLE	
SFC4	STC Formation Character – Monopole P&S	SELECTABLE	
SFM1	STC Filter – Lower Dipole	B.3–1.5K	
SFM2	STC Filter – Upper Dipole	B1–2K	
SFM3	STC Filter – Monopole Stoneley	B.5–1.5K	
SFM4	STC Filter – Monopole P&S	B3–20K	
SHLL	Label Slowness Lower Limit – Monopole P&S Shear	235	US/F
SHT	Surface Hole Temperature	20	DEGC
SHUL	Label Slowness Upper Limit – Monopole P&S Shear	240	US/F
SLL1	STC Slowness Lower Limit – Lower Dipole	75	US/F
SLL2	STC Slowness Lower Limit – Upper Dipole	75	US/F
SLL3	STC Slowness Lower Limit – Monopole Stoneley	180	US/F
SLL4	STC Slowness Lower Limit – Monopole P&S	40	US/F
SPFS	Sonic Porosity Formula	RAYMER_HUNT	
SPSO	Sonic Porosity Source	DTCO	
SST1	STC Slowness Step – Lower Dipole	4	US/F
SST2	STC Slowness Step – Upper Dipole	4	US/F
SST3	STC Slowness Step – Monopole Stoneley	4	US/F
SST4	STC Slowness Step – Monopole P&S	2	US/F
SSW1	STC Source Waveform – Lower Dipole	WF_SAM1	
SSW2	STC Source Waveform – Upper Dipole	WF_SAM2	
SSW3	STC Source Waveform – Monopole Stoneley	WF_SAM3	
SSW4	STC Source Waveform – Monopole P&S	WF_SAM4	
STLL	Label Slowness Lower Limit – Monopole Stoneley	180	US/F
STUL	Label Slowness Upper Limit – Monopole Stoneley	780	US/F
SUL1	STC Slowness Upper Limit – Lower Dipole	1200	US/F
SUL2	STC Slowness Upper Limit – Upper Dipole	1200	US/F
SUL3	STC Slowness Upper Limit – Monopole Stoneley	780	US/F
SUL4	STC Slowness Upper Limit – Monopole P&S	240	US/F
SXD1	STC Slowness Width – Lower Dipole	18	US/F

SWD1	STC Slowness Width - Lower Dipole	40	US/F
SWD2	STC Slowness Width - Upper Dipole	40	US/F
SWD3	STC Slowness Width - Monopole Stoneley	40	US/F
SWD4	STC Slowness Width - Monopole P&S	10	US/F
TBDB	Tool String Bottom to DSST Bottom	540.32	IN
TBF1	STC Time for Baseline Fill - Lower Dipole	0	US
TBF2	STC Time for Baseline Fill - Upper Dipole	0	US
TBF3	STC Time for Baseline Fill - Monopole Stoneley	0	US
TBF4	STC Time for Baseline Fill - Monopole P&S	300	US
TLL1	STC Time Lower Limit - Lower Dipole	600	US
TLL2	STC Time Lower Limit - Upper Dipole	600	US
TLL3	STC Time Lower Limit - Monopole Stoneley	600	US
TLL4	STC Time Lower Limit - Monopole P&S	150	US
TST1	STC Time Step - Lower Dipole	200	US
TST2	STC Time Step - Upper Dipole	200	US
TST3	STC Time Step - Monopole Stoneley	200	US
TST4	STC Time Step - Monopole P&S	50	US
TTDB	Tool String Top to DSST Bottom	1365.71	IN
TUL1	STC Time Upper Limit - Lower Dipole	20440	US
TUL2	STC Time Upper Limit - Upper Dipole	20200	US
TUL3	STC Time Upper Limit - Monopole Stoneley	12000	US
TUL4	STC Time Upper Limit - Monopole P&S	3660	US
TWA1	Transmitter Waveform Amplitude 1	179	
TWA2	Transmitter Waveform Amplitude 2	179	
TWA3	Transmitter Waveform Amplitude 3	166	
TWA4	Transmitter Waveform Amplitude 4	150	
TWA5	Transmitter Waveform Amplitude 5	150	
TWAX	Transmitter Waveform Amplitude X	179	
TWD1	STC Time Width - Lower Dipole	2000	US
TWD2	STC Time Width - Upper Dipole	2000	US
TWD3	STC Time Width - Monopole Stoneley	2000	US
TWD4	STC Time Width - Monopole P&S	1000	US
TWI1	STC Integration Time Window - Lower Dipole	1600	US
TWI2	STC Integration Time Window - Upper Dipole	1600	US
TWI3	STC Integration Time Window - Monopole Stoneley	2400	US
TWI4	STC Integration Time Window - Monopole P&S	500	US
TWR1	Transmitter Waveform Sample Rate 1	20	US
TWR2	Transmitter Waveform Sample Rate 2	5	US
TWR3	Transmitter Waveform Sample Rate 3	5	US
TWR4	Transmitter Waveform Sample Rate 4	5	US
TWR5	Transmitter Waveform Sample Rate 5	5	US
TWRX	Transmitter Waveform Sample Rate X	5	US
TWS1	Transmitter Waveform Select 1	2	
TWS2	Transmitter Waveform Select 2	0	
TWS3	Transmitter Waveform Select 3	4	
TWS4	Transmitter Waveform Select 4	6	
TWS5	Transmitter Waveform Select 5	6	
TWSX	Transmitter Waveform Select X	0	
UTXG	Upper Dipole Transmitter Geometry	162	IN
WFDTSP1	SAM1 Waveform Delta for Spectrum	0	US/F
WFDTSP2	SAM2 Waveform Delta for Spectrum	0	US/F
WFDTSP3	SAM3 Waveform Delta for Spectrum	0	US/F
WFDTSP4	SAM4 Waveform Delta for Spectrum	0	US/F
WFDTSPX	SAMX Waveform Delta for Spectrum	0	US/F
WFLLSP1	SAM1 Waveform Lower Limit for Spectrum	0	US
WFLLSP2	SAM2 Waveform Lower Limit for Spectrum	0	US
WFLLSP3	SAM3 Waveform Lower Limit for Spectrum	0	US
WFLLSP4	SAM4 Waveform Lower Limit for Spectrum	0	US
WFLLSPX	SAMX Waveform Lower Limit for Spectrum	0	US
WFM1	Waveform Mode 1	W1	
WFM2	Waveform Mode 2	W1	
WFM3	Waveform Mode 3	W1	
WFM4	Waveform Mode 4	W1	
WFM5	Waveform Mode 5	W1	
WFMX	Waveform Mode X	W1	
WFULSP1	SAM1 Waveform Upper Limit for Spectrum	20000	US
WFULSP2	SAM2 Waveform Upper Limit for Spectrum	20000	US
WFULSP3	SAM3 Waveform Upper Limit for Spectrum	20000	US
WFULSP4	SAM4 Waveform Upper Limit for Spectrum	5000	US
WFULSPX	SAMX Waveform Upper Limit for Spectrum	20000	US
XMT1	Transmitter Select 1	DLO	
XMT2	Transmitter Select 2	DUP	
XMT3	Transmitter Select 3	MONO	
XMT4	Transmitter Select 4	MONO	
XMT5	Transmitter Select 5	MONO	
XMTX	Transmitter Select X	DUP	
CLCL	HLDS: Hostile Litho-Density Sonde		
CLCS	HLDS LS Control Loop Controller Mode	AUTO_DEFAULT	
CLLS	HLDS SS Control Loop Controller Mode	AUTO_DEFAULT	
CLSS	HLDS Mode Loop Long Spacing	AUTO	
DHC	HLDS Mode Loop Short Spacing	AUTO	
DPPM	Density Hole Correction	BS	
FD	Density Porosity Processing Mode	HIRS	
LATC	Fluid Density	1	G/C3
	HLDS Activation Correction	ON	

LLDL	HLDS LS Low Level Discriminator DAC	14000	
LLDS	HLDS SS Low Level Discriminator DAC	14000	
LLML	HLDS LS Low Level Discriminator Mode	AUTO	
LLMS	HLDS SS Low Level Discriminator Mode	AUTO	
MDEN	Matrix Density	2.6	G/C3
PHVL	HLDS Long Spacing High Voltage Setting	1000	V
PHVS	HLDS Short Spacing High Voltage Setting	1000	V
PSDL	HLDS LS Pulse Shape Compensation DAC	30000	
PSDS	HLDS SS Pulse Shape Compensation DAC	30000	
PSML	HLDS LS Pulse Shape Compensation Mode	AUTO	
PSMS	HLDS SS Pulse Shape Compensation Mode	AUTO	

**HNGS-BA: Hostile Natural Gamma Ray Sonde**

BAR1	HNGS Detector 1 Barite Constant	1	
BAR2	HNGS Detector 2 Barite Constant	1	
BHK	HNGS Borehole Potassium Correction Concentration	0	
BHS	Borehole Status	OPEN	
BHT	Bottom Hole Temperature (used in calculations)	21	DEGC
CSD1	Inner Casing Outer Diameter	0	IN
CSD2	Outer Casing Outer Diameter	0	IN
CSW1	Inner Casing Weight	0	LB/F
CSW2	Outer Casing Weight	0	LB/F
DBCC	HNGS Barite Constant Correction Flag	NONE	
GCSE	Generalized Caliper Selection	LCAL	
GDEV	Average Angular Deviation of Borehole from Normal	0	DEG
GGRD	Geothermal Gradient	0.018227	DC/M
GRSE	Generalized Mud Resistivity Selection	CHART_GEN 9	
GTSE	Generalized Temperature Selection	LINEAR_ESTIMATE	
H1P	HNGS Detector 1 Allow/Disallow In Processing	ALLOW	
H2P	HNGS Detector 2 Allow/Disallow In Processing	ALLOW	
HABK	HNGS Borehole Potassium Running Average	-0.00228658	
HALF	HNGS Alpha Filter Length	60	IN
HCRB	HNGS Apply Borehole Potassium Correction	NONE	
HMWM	Mud Weighting Material	BARI	
HNPE	HNGS Processing Enable	YES	
ISSBAR	Barite Mud Switch	BARITE	
MATR	Rock Matrix for Neutron Porosity Corrections	LIMESTONE	
S1BI	HNGS Detector 1 Calibration Bismuth Count Rate	1.3	CPS
S2BI	HNGS Detector 2 Calibration Bismuth Count Rate	1.3	CPS
SGRC	HNGS Standard Gamma-Ray Correction Flag	YES	
SHT	Surface Hole Temperature	20	DEGC
TPOS	Tool Position	ECCE	
VBA1	HNGS Detector 1 Variable Barite Factor Running Average	0.978851	
VBA2	HNGS Detector 2 Variable Barite Factor Running Average	1.87333	

**EDTC-B: Enhanced DTS Cartridge**

BHFL	Borehole Fluid Type	WATER	
BHS	Borehole Status	OPEN	
BHT	Bottom Hole Temperature (used in calculations)	21	DEGC
BSCO	Borehole Salinity Correction Option	NO	
CCCO	Casing & Cement Thickness Correction Option	NO	
DPPM	Density Porosity Processing Mode	HIRS	
FSAL	Formation Salinity	-50000	PPM
FSCO	Formation Salinity Correction Option	NO	
GCSE	Generalized Caliper Selection	LCAL	
GDEV	Average Angular Deviation of Borehole from Normal	0	DEG
GGRD	Geothermal Gradient	0.018227	DC/M
GRSE	Generalized Mud Resistivity Selection	CHART_GEN 9	
GTSE	Generalized Temperature Selection	LINEAR_ESTIMATE	
HSCO	Hole Size Correction Option	YES	
ISSBAR	Barite Mud Switch	BARITE	
ISSBAR_EDTC	Nuclear Mud Type	BARITE	
MATR	Rock Matrix for Neutron Porosity Corrections	LIMESTONE	
MCCO	Mud Cake Correction Option	NO	
MCOR	Mud Correction	BARI	
MWCO	Mud Weight Correction Option	YES	
PTCO	Pressure/Temperature Correction Option	NO	
SDAT	Standoff Data Source	SOCN	
SHT	Surface Hole Temperature	20	DEGC
SOCN	Standoff Distance	0.5	IN
SOCO	Standoff Correction Option	NO	
TPOS_EDTC	EDTC Tool Centered/Eccentered	Eccentered	
U-ETELM_EDTS	Telemetry Mode for eWAFE	Standard_EDTS	
U-TELM_EDTS	Telemetry Mode for WAFE	Standard_EDTS	

**System and Miscellaneous**

ALTDPCHAN	Name of alternate depth channel	SpeedCorrectedDepth	
BS	Bit Size	9.875	IN
BSAL	Borehole Salinity	38000.00	PPM
CSIZ	Current Casing Size	5.500	IN
CWEI	Casing Weight	168.00	LB/F
DFD	Drilling Fluid Density	1.39	G/C3
DO	Depth Offset for Playback	0.0	M
FLEV	Fluid Level	-50000.00	M
MST	Mud Sample Temperature	23.00	DEGC
PBVSADP	Use alternate depth channel for playback	NO	
PP	Playback Processing	RECOMPUTE	
RMES	Resistivity of Mud Filtrate Sample	-50000.0000	OHMM

RW	Resistivity of Mud Filtrate Sample	1.0000	OHMM
TD	Total Depth	3409.1	M
TDD	Total Depth - Driller	4445.30	M
TDL	Total Depth - Logger	4445.30	M
TWS	Temperature of Connate Water Sample	37.78	DEGC

Format: DSST\_P\_S\_UPPER\_VDL\_COLOR      Vertical Scale: 1:200      Graphics File Created: 21-Aug-2017 16:03

### OP System Version: 19C0-187

MSS_LDEO-A	19C0-187	HRLT-B	19C0-187
DSST-B	19C0-187	HLDS	19C0-187
LDSC-B	19C0-187	HNGC-B	19C0-187
HNGS-BA	19C0-187	EDTC-B	SKK-5169-EDTCB

### Input DLIS Files

DEFAULT	MSS_LDEO_HRLA_DSI_016LUP	FN:9	PRODUCER	17-Aug-2017 21:24	4444.0 M	4320.5 M
---------	--------------------------	------	----------	-------------------	----------	----------

### Output DLIS Files

DEFAULT	MSS_LDEO_HRLA_DSI_023PUP	FN:19	PRODUCER	21-Aug-2017 16:03
---------	--------------------------	-------	----------	-------------------

Company: International Ocean Discovery Program      Well: Expedition 371, Site U1507B

### Input DLIS Files

DEFAULT	MSS_LDEO_HRLA_DSI_016LUP	FN:9	PRODUCER	17-Aug-2017 21:24	4444.0 M	4320.5 M
---------	--------------------------	------	----------	-------------------	----------	----------

### Output DLIS Files

DEFAULT	MSS_LDEO_HRLA_DSI_023PUP	FN:19	PRODUCER	21-Aug-2017 16:03	4444.0 M	4319.5 M
---------	--------------------------	-------	----------	-------------------	----------	----------

### OP System Version: 19C0-187

MSS_LDEO-A	19C0-187	HRLT-B	19C0-187
DSST-B	19C0-187	HLDS	19C0-187
LDSC-B	19C0-187	HNGC-B	19C0-187
HNGS-BA	19C0-187	EDTC-B	SKK-5169-EDTCB

### PIP SUMMARY

Time Mark Every 60 S

<b>HNGS Spectroscopy Gamma Ray (HSGR)</b>		
0	(GAPI)	100
<b>Waveform Data Copy Indicator 4 - Monopole P&amp;S (WCI4)</b>		
0	(----)	10
<b>Peak Coherence / RA - P &amp; S Shear (CHRS)</b>		
-1	(----)	9
<b>Peak Coherence / RA - P &amp; S Comp (CHRP)</b>		
0	(----)	10
<b>Peak Coherence / RA - Lower Dipole (CHR1)</b>		
0	(----)	10
<b>Sonic Velocity (SVEL)</b>		
1000	(M/S)	6000
<b>HLDS Caliper (LCAL)</b>		
0	(IN)	20

Gamma Ray (GR\_EDTC) (GAPI) 0 100

Poisson's Ratio (PR) (----) 0 0.5

Poisson's Ratio (PR) (----) 0 0.5

Bit Size (BS) (IN) 0 20

Calibrated Downhole Force (CDF) (LBF) 3000 0

Tension (TENS) (LBF) 10000 0

Min Amplitude Max  
Rec.Array P&S Slow Proj. CVDL (SPR4) (US/F) 40 240

Delta-T Shear / RA - P & S (DTRS) (US/F) 40 240

Delta-T Comp / RA - P & S (DTRP) (US/F) 40 240

Min Amplitude Max  
Rec.Array L.Dipole Slow Proj. CVDL (SPR1) (US/F) 75 1200

Delta-T Shear / RA - Lower Dipole (DT1R) (US/F) 75 1200

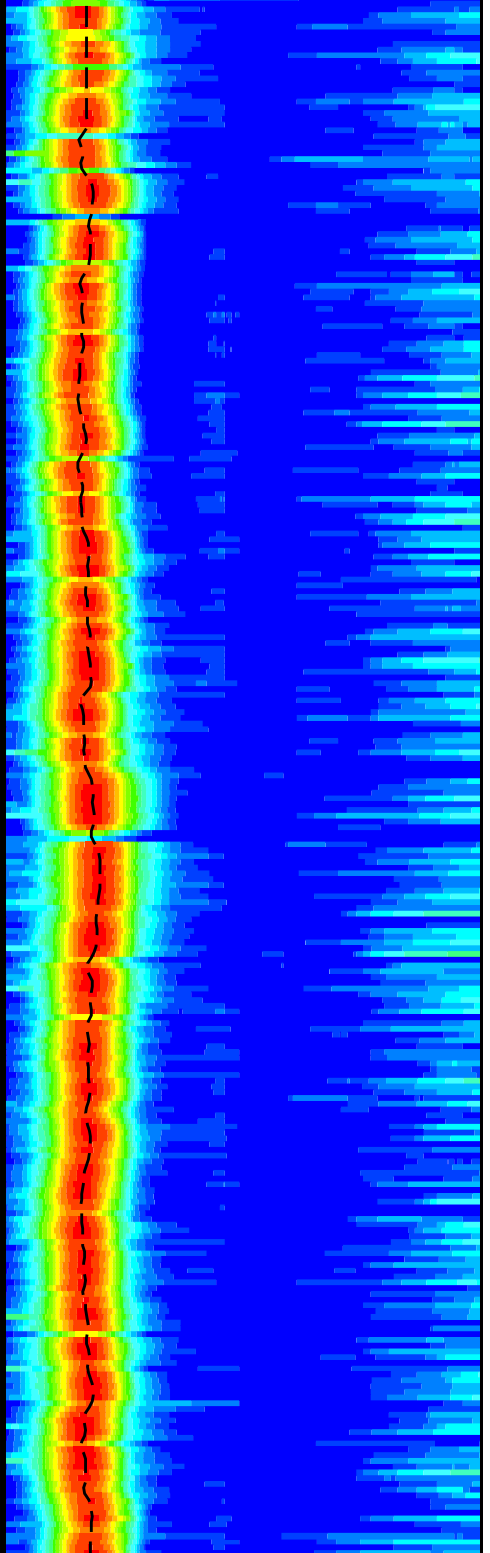
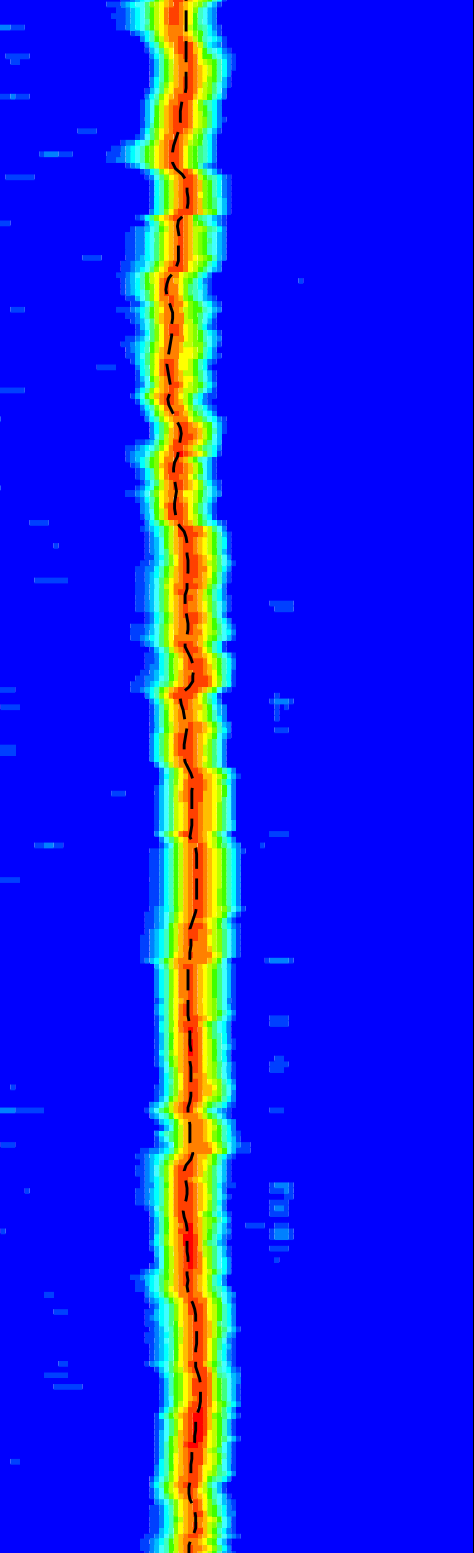
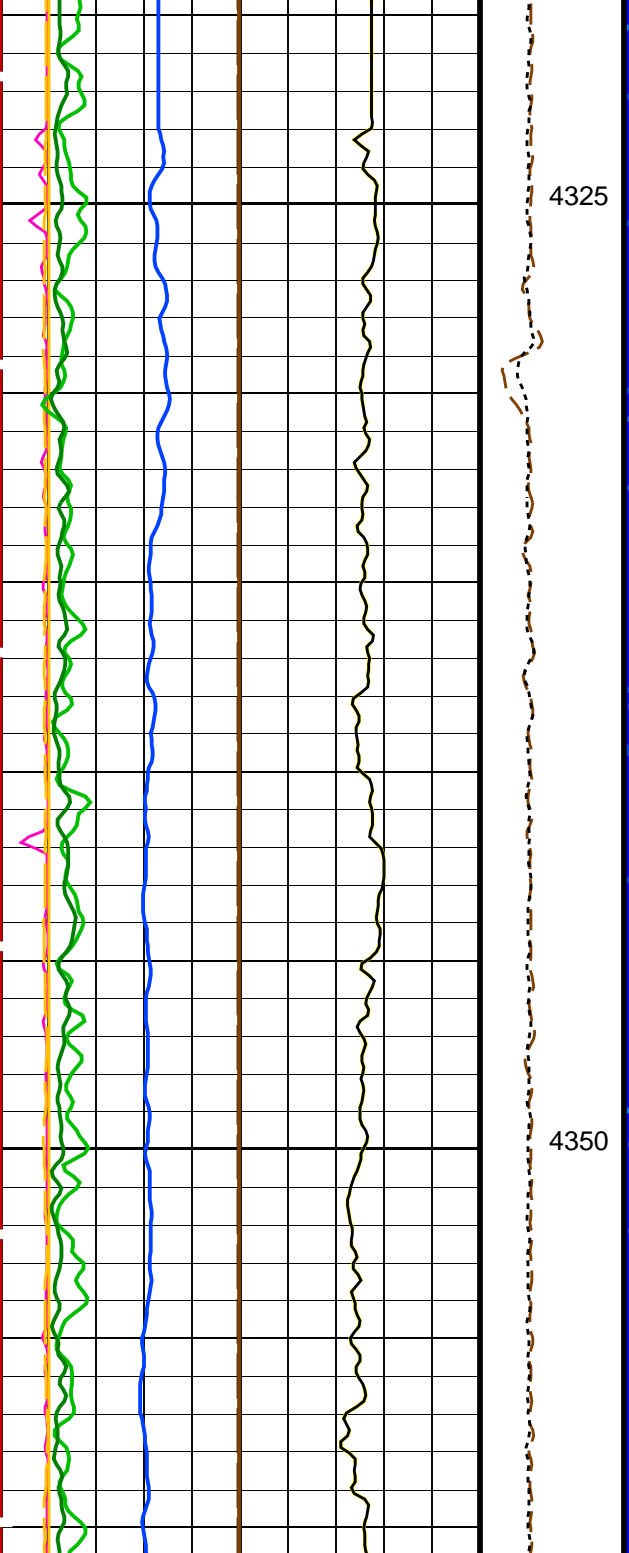

4325

4350

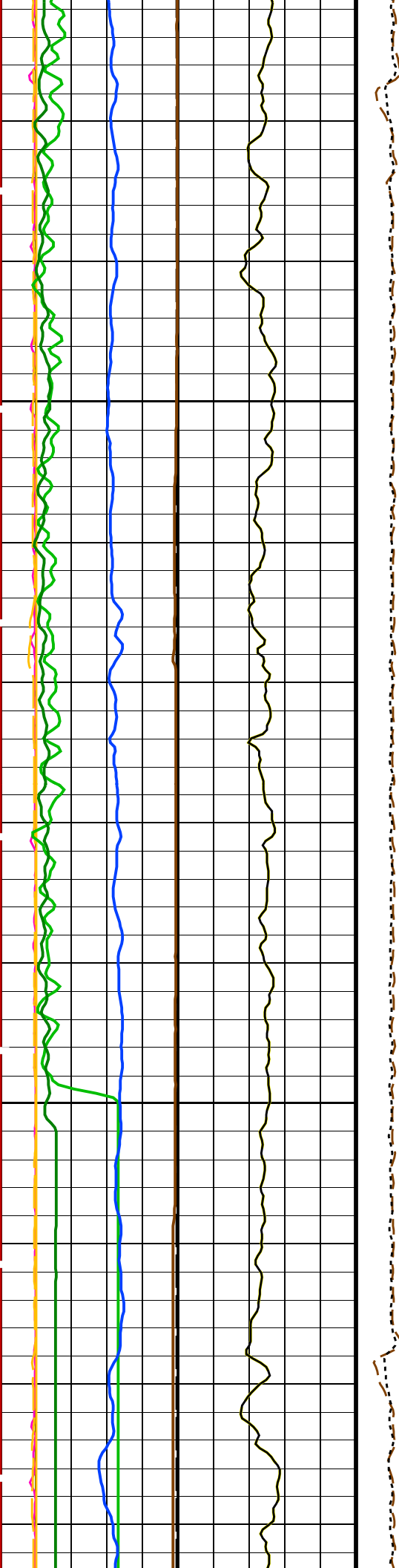

4375

4400

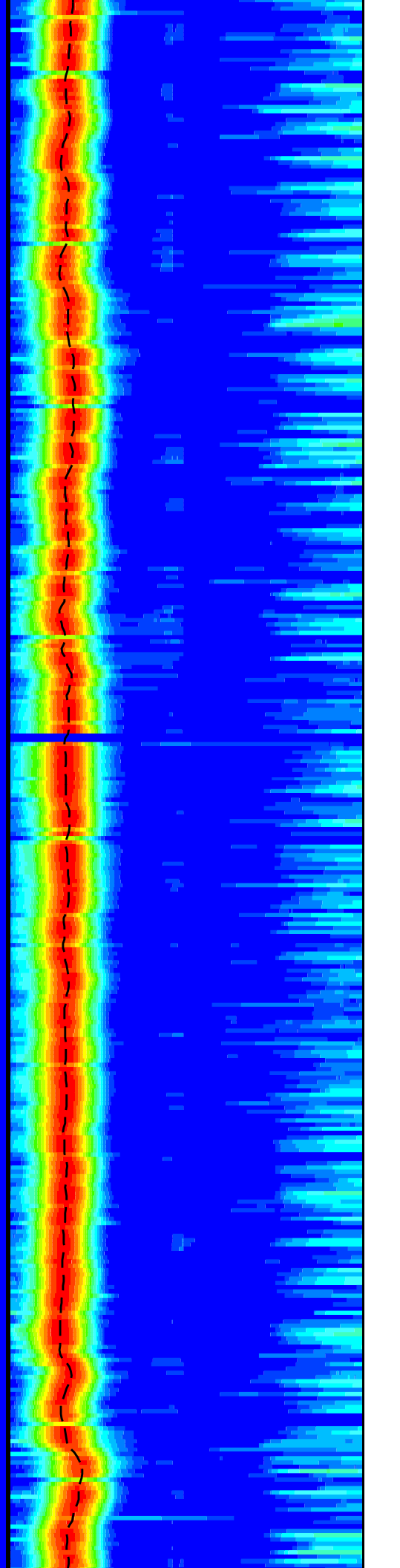
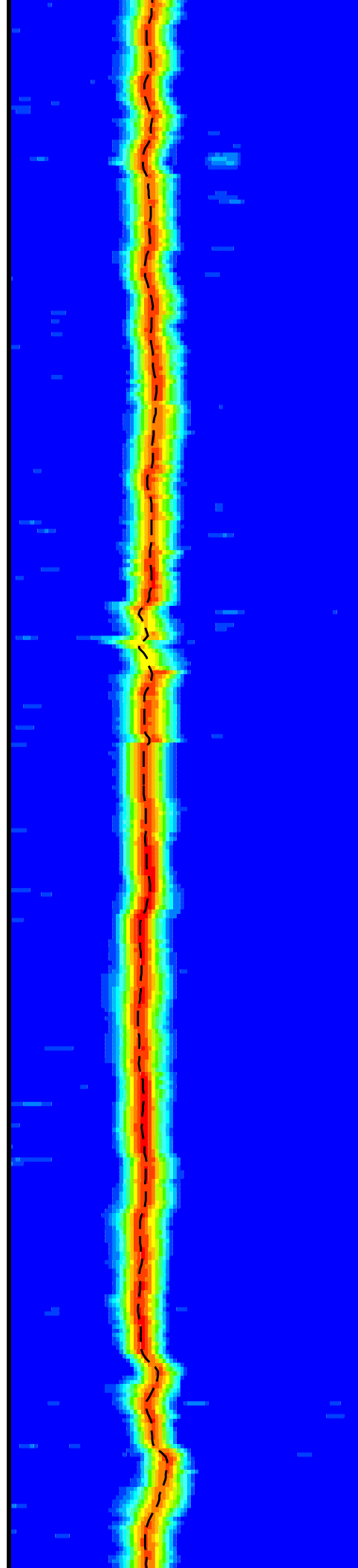

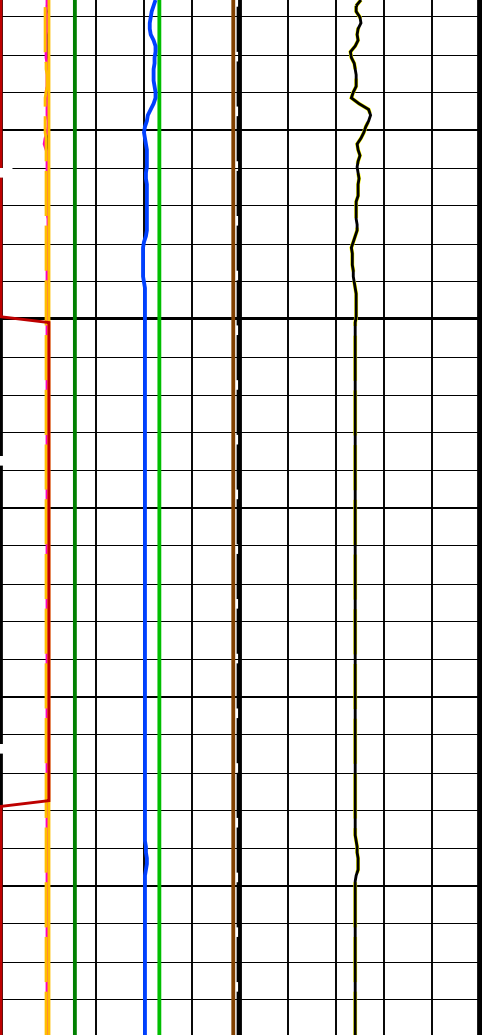

4425

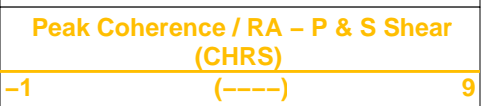
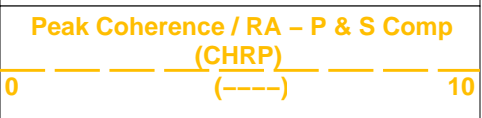
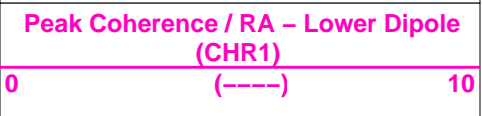
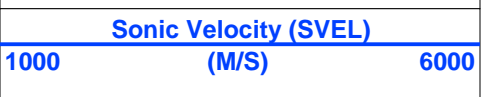
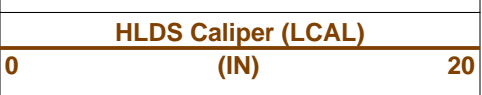
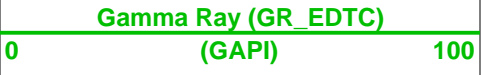
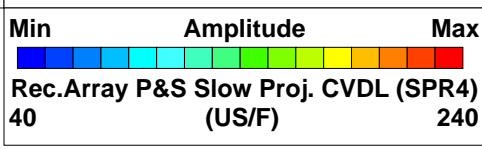
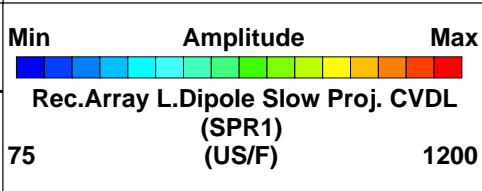
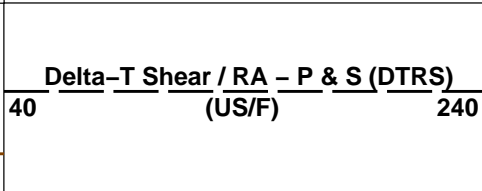
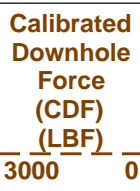
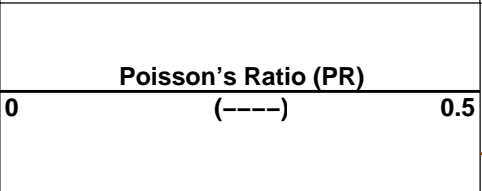
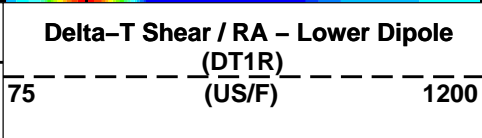
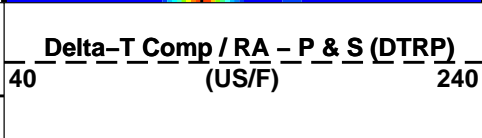
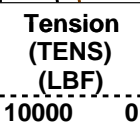
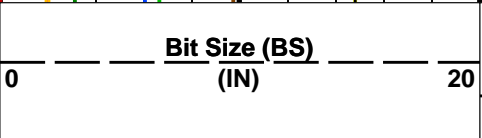
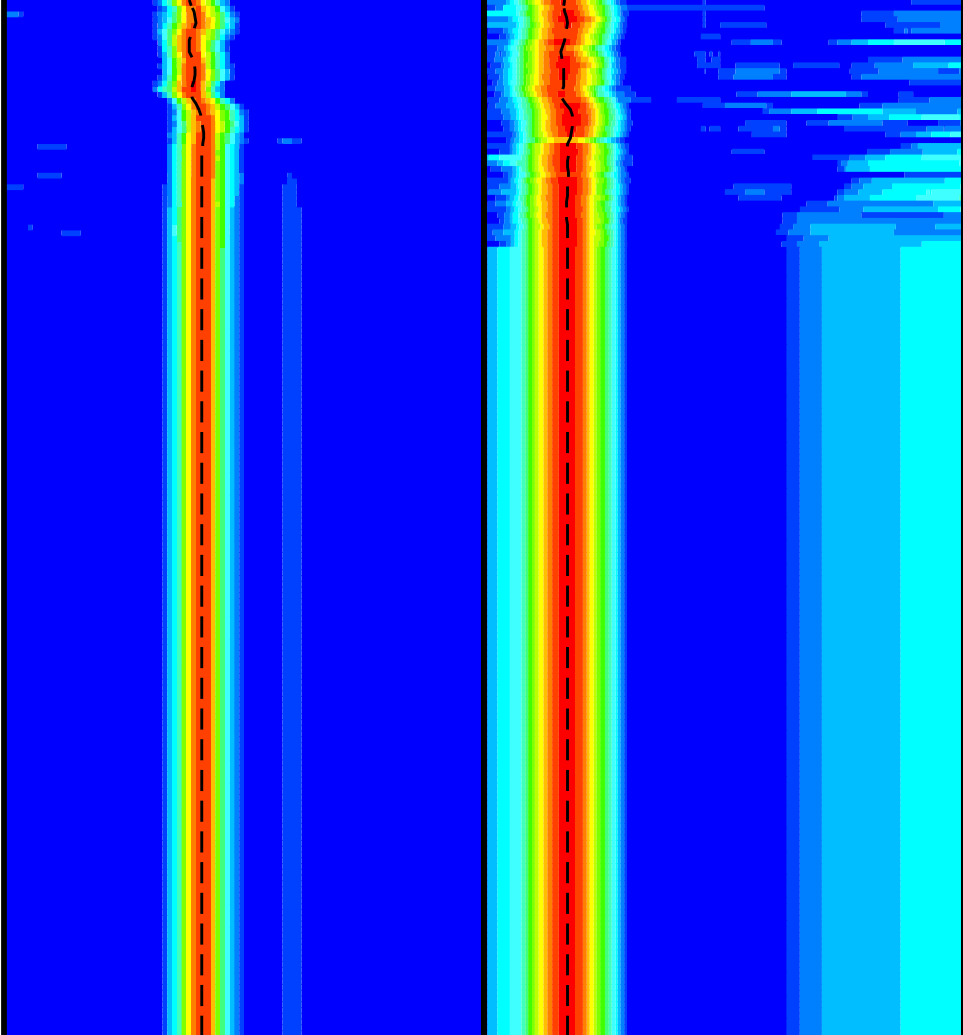



<b>Waveform Data Copy Indicator 4 – Monopole P&amp;S (WCI4)</b>		
0	(-----)	10
<b>HNGS Spectroscopy Gamma Ray (HSGR)</b>		
0	(GAPI)	100

PIP SUMMARY

Time Mark Every 60 S

Parameters

DLIS Name	Description	Value	
<b>HRLT-B: High Resolution Laterolog Array – B</b>			
BHS	Borehole Status	OPEN	
BHT	Bottom Hole Temperature (used in calculations)	21	DEGC
CALSTAT	HRLTB Calibration Status	SHALLOW_DONE	
CALTEMP	HRLTB Calibration Temperature	21.9221	DEGC
FREQ0	HRLT Frequency Index for Mode 0	32	
FREQ1	HRLT Frequency Index for Mode 1	128	
FREQ2	HRLT Frequency Index for Mode 2	104	
FREQ3	HRLT Frequency Index for Mode 3	86	
FREQ4	HRLT Frequency Index for Mode 4	56	
FREQ5	HRLT Frequency Index for Mode 5	44	
FREQ6	HRLT Frequency Index for Mode 6	116	
GCSE	Generalized Caliper Selection	LCAL	
GDEV	Average Angular Deviation of Borehole from Normal	0	DEG
GGRD	Geothermal Gradient	0.018227	DC/M
GRSE	Generalized Mud Resistivity Selection	CHART_GEN_9	
GTSE	Generalized Temperature Selection	LINEAR_ESTIMATE	
ISSBAR	Barite Mud Switch	BARITE	
KFAC_HRLT	HRLT K Factor Option	SONDE	
LOOPCOEF_S	HRLT Loop Coefficient for Shallow Modes	LOW	
LOOPMOD0	HRLT Mode 0 Loop Mode	AUTO	
LOOPMOD1	HRLT Mode 1 Loop Mode	AUTO	
LOOPMOD2	HRLT Mode 2 Loop Mode	AUTO	
LOOPMOD3	HRLT Mode 3 Loop Mode	AUTO	
LOOPMOD4	HRLT Mode 4 Loop Mode	AUTO	
LOOPMOD5	HRLT Mode 5 Loop Mode	AUTO	
LOOPMOD6	HRLT Mode 6 Loop Mode	AUTO	
MATR	Rock Matrix for Neutron Porosity Corrections	LIMESTONE	
PROCINV	Inversion Selection	ON	
PROCNFL	Inversion Micro-Resistivity Selection	NO_EXTERNAL_RXO	
PROCMSO	Mechanical Standoff Fin Size	0	IN
PROCRM	Processing Mud Resistivity Select	HRLT_Compute	
PROCSPO	Sonde Position	Centered	
SHT	Surface Hole Temperature	20	DEGC
<b>DSST-B: Dipole Shear Imager – B</b>			
AGC1	Automatic Gain Control 1	ON	
AGC2	Automatic Gain Control 2	ON	
AGC3	Automatic Gain Control 3	ON	
AGC4	Automatic Gain Control 4	ON	
AGC5	Automatic Gain Control 5	ON	
AGCX	Automatic Gain Control X	ON	
BARS_MTR1	Length for Monopole Transmitter to Receiver 1	2.7432	M
BHS	Borehole Status	OPEN	
BHT	Bottom Hole Temperature (used in calculations)	21	DEGC
CASF	Label Casing Function – Monopole P&S	50	
CDTS	C-Delta-T Shale	100	US/F
COLL	Label Slowness Lower Limit – Monopole P&S Compressional	100	US/F
COUL	Label Slowness Upper Limit – Monopole P&S Compressional	180	US/F
DDE1	Digitizing Delay 1	0	US
DDE2	Digitizing Delay 2	0	US
DDE3	Digitizing Delay 3	0	US
DDE4	Digitizing Delay 4	0	US
DDE5	Digitizing Delay 5	0	US
DDEX	Digitizing Delay X	0	US
DLCS	Label Compressional Source – Dipole Shear	USE	
DLHS	Label Hole Diameter Source for SOBS Channel	AUTO	
DSHL	Label Slowness Lower Limit – Dipole Shear	75	US/F
DSHU	Label Slowness Upper Limit – Dipole Shear	1200	US/F
DSI1	Digitizer Sample Interval 1	40	US
DSI2	Digitizer Sample Interval 2	40	US
DSI3	Digitizer Sample Interval 3	40	US
DSI4	Digitizer Sample Interval 4	10	US
DSI5	Digitizer Sample Interval 5	10	US
DSIX	Digitizer Sample Interval X	40	US
DTCX	Compressional Delta-T Source for DTCO Channel	PS_COMP	
DTF	Delta-T Fluid	193	US/F

DTM	Delta-T Fluid	195	US/F
DTSS	Delta-T Matrix	56	US/F
DWC1	Shear Delta-T Source for DTSM Channel	LOWER_DIPOLE	
DWC2	Digitizer Word Count 1	512	
DWC3	Digitizer Word Count 2	512	
DWC4	Digitizer Word Count 3	512	
DWC5	Digitizer Word Count 4	512	
DWCX	Digitizer Word Count 5	512	
FDE1	Digitizer Word Count X	512	
FDE2	Firing Delay 1	0	
FDE3	Firing Delay 2	0	
FDE4	Firing Delay 3	0	
FDE5	Firing Delay 4	0	
FDEX	Firing Delay 5	0	
FGM5	Firing Delay X	0	
FGMX	First Motion Gate Moveout 5	40	US/F
FILG	First Motion Gate Moveout X	40	US/F
FMG5	Label Fill Gap Control - Monopole P&S	COMP_SHEAR	
FMGX	First Motion Minimum Gate 5	500	US
FMLL	First Motion Minimum Gate X	500	US
FMRC	Slowness Lower Limit - FMD	40	US/F
FMT5	Restart Control - FMD	CONTINUE	
FMTX	First Motion Threshold 5	UP	
FMUL	First Motion Threshold X	NONE	
FNC5	Slowness Upper Limit - FMD	180	US/F
FNCX	First Motion Noise Counter Input 5	ALO	
FPM	First Motion Noise Counter Input X	ALO	
FTD5	Processing Mode - FMD	NONE	
FTDX	First Motion Threshold Direction 5	UP	
GAI1	First Motion Threshold Direction X	UP	
GAI2	Manual Gain 1	10	
GAI3	Manual Gain 2	10	
GAI4	Manual Gain 3	6	
GAI5	Manual Gain 4	16	
GAIX	Manual Gain 5	16	
GCSE	Manual Gain X	10	
GDEV	Generalized Caliper Selection	LCAL	
GDT1	Average Angular Deviation of Borehole from Normal	0	DEG
GDT2	Gain Delta-T 1	800	US/F
GDT3	Gain Delta-T 2	800	US/F
GDT4	Gain Delta-T 3	800	US/F
GDT5	Gain Delta-T 4	160	US/F
GDTX	Gain Delta-T 5	160	US/F
GGRD	Gain Delta-T X	800	US/F
GIN1	Geothermal Gradient	0.018227	DC/M
GIN2	Gain Interval 1	15360	US
GIN3	Gain Interval 2	15360	US
GIN4	Gain Interval 3	15360	US
GIN5	Gain Interval 4	2560	US
GINX	Gain Interval 5	1600	US
GRSE	Gain Interval X	15360	US
GTSE	Generalized Mud Resistivity Selection	CHART_GEN_9	
HPF1	Generalized Temperature Selection	LINEAR_ESTIMATE	
HPF2	High Pass Filter 1	F80	
HPF3	High Pass Filter 2	F80	
HPF4	High Pass Filter 3	F80	
HPF5	High Pass Filter 4	F8K	
HPFX	High Pass Filter 5	F8K	
ISSBAR	High Pass Filter X	F80	
ITTS	Barite Mud Switch	BARITE	
LFC	Integrated Transit Time Source	DTCO	
LPF1	Label Formation Character - Monopole P&S	DYNAMIC	
LPF2	Low Pass Filter 1	F5K	
LPF3	Low Pass Filter 2	F5K	
LPF4	Low Pass Filter 3	F5K	
LPF5	Low Pass Filter 4	F30K	
LPFX	Low Pass Filter 5	F30K	
LTXG	Low Pass Filter X	F5K	
MAI5	Lower Dipole Transmitter Geometry	156	IN
MATR	Slowness Averaging Interval - FMD	42	IN
MCS	Rock Matrix for Neutron Porosity Corrections	LIMESTONE	
MDS5	Mean Casing Slowness	57	US/F
MTXG	Multishot Delta-T Scatter - FMD	20	US
MUX1	Monopole Transmitter Geometry	186	IN
MUX2	Sum Difference Multiplexor Input 1	RR	
MUX3	Sum Difference Multiplexor Input 2	RR	
MUX4	Sum Difference Multiplexor Input 3	RR	
MUX5	Sum Difference Multiplexor Input 4	RR	
MUXX	Sum Difference Multiplexor Input 5	RR	
NTI5	Sum Difference Multiplexor Input X	RR	
NTIX	Number Threshold Items 5	0	
NWI1	Number Threshold Items X	0	
NWI2	Number Waveform Items 1	8	
NWI3	Number Waveform Items 2	8	
	Number Waveform Items 3	0	

NWI4	Number Waveform Items 4	0	
NWI5	Number Waveform Items 5	0	
NWIX	Number Waveform Items X	0	
NWS1	Number Waveforms Stacked 1	1	
NWS2	Number Waveforms Stacked 2	1	
NWS3	Number Waveforms Stacked 3	1	
NWS4	Number Waveforms Stacked 4	1	
NWS5	Number Waveforms Stacked 5	1	
NWSX	Number Waveforms Stacked X	1	
RATE	Firing Rate	R7	
RSMN	Label Shear/Compressional Minimum Ratio - Monopole P&S	1.4	
RSMX	Label Shear/Compressional Maximum Ratio - Monopole P&S	2.12	
RX1G	Receiver 1 Geometry	294	IN
RX2G	Receiver 2 Geometry	300	IN
RX3G	Receiver 3 Geometry	306	IN
RX4G	Receiver 4 Geometry	312	IN
RX5G	Receiver 5 Geometry	318	IN
RX6G	Receiver 6 Geometry	324	IN
RX7G	Receiver 7 Geometry	330	IN
RX8G	Receiver 8 Geometry	336	IN
SAM1	DSST Sonic Acquisition Mode 1 - Lower Dipole Mode	LFD_EVEN	
SAM2	DSST Sonic Acquisition Mode 2 - Upper Dipole Mode	ODD	
SAM3	DSST Sonic Acquisition Mode 3 - Monopole Mode for Stoneley	OFF	
SAM4	DSST Sonic Acquisition Mode 4 - Monopole Mode for P&S	EVEN	
SAM5	DSST Sonic Acquisition Mode 5 - Monopole Mode for FMD	OFF	
SAMX	DSST Sonic Acquisition Mode X - Both Dipoles or Monopole Mode for Expert	OFF	
SAS1	STC Sonic Array Status - Lower Dipole	255	
SAS2	STC Sonic Array Status - Upper Dipole	255	
SAS3	STC Sonic Array Status - Monopole Stoneley	255	
SAS4	STC Sonic Array Status - Monopole P&S	255	
SAS5	Sonic Array Status - FMD	255	
SBO1	STC Search Band Offset - Lower Dipole	3000	US
SBO2	STC Search Band Offset - Upper Dipole	3000	US
SBO3	STC Search Band Offset - Monopole Stoneley	3000	US
SBO4	STC Search Band Offset - Monopole P&S	500	US
SBR4	STC Baseline Removal - Monopole P&S	ON	
SBW1	STC Search Bandwidth - Lower Dipole	8000	US
SBW2	STC Search Bandwidth - Upper Dipole	8000	US
SBW3	STC Search Bandwidth - Monopole Stoneley	8000	US
SBW4	STC Search Bandwidth - Monopole P&S	2000	US
SFC1	STC Formation Character - Lower Dipole	SELECTABLE	
SFC2	STC Formation Character - Upper Dipole	SELECTABLE	
SFC3	STC Formation Character - Monopole Stoneley	SELECTABLE	
SFC4	STC Formation Character - Monopole P&S	SELECTABLE	
SFM1	STC Filter - Lower Dipole	B.3-1.5K	
SFM2	STC Filter - Upper Dipole	B1-2K	
SFM3	STC Filter - Monopole Stoneley	B.5-1.5K	
SFM4	STC Filter - Monopole P&S	B3-20K	
SHLL	Label Slowness Lower Limit - Monopole P&S Shear	235	US/F
SHT	Surface Hole Temperature	20	DEGC
SHUL	Label Slowness Upper Limit - Monopole P&S Shear	240	US/F
SLL1	STC Slowness Lower Limit - Lower Dipole	75	US/F
SLL2	STC Slowness Lower Limit - Upper Dipole	75	US/F
SLL3	STC Slowness Lower Limit - Monopole Stoneley	180	US/F
SLL4	STC Slowness Lower Limit - Monopole P&S	40	US/F
SPFS	Sonic Porosity Formula	RAYMER_HUNT	
SPSO	Sonic Porosity Source	DTCO	
SST1	STC Slowness Step - Lower Dipole	4	US/F
SST2	STC Slowness Step - Upper Dipole	4	US/F
SST3	STC Slowness Step - Monopole Stoneley	4	US/F
SST4	STC Slowness Step - Monopole P&S	2	US/F
SSW1	STC Source Waveform - Lower Dipole	WF_SAM1	
SSW2	STC Source Waveform - Upper Dipole	WF_SAM2	
SSW3	STC Source Waveform - Monopole Stoneley	WF_SAM3	
SSW4	STC Source Waveform - Monopole P&S	WF_SAM4	
STLL	Label Slowness Lower Limit - Monopole Stoneley	180	US/F
STUL	Label Slowness Upper Limit - Monopole Stoneley	780	US/F
SUL1	STC Slowness Upper Limit - Lower Dipole	1200	US/F
SUL2	STC Slowness Upper Limit - Upper Dipole	1200	US/F
SUL3	STC Slowness Upper Limit - Monopole Stoneley	780	US/F
SUL4	STC Slowness Upper Limit - Monopole P&S	240	US/F
SWD1	STC Slowness Width - Lower Dipole	40	US/F
SWD2	STC Slowness Width - Upper Dipole	40	US/F
SWD3	STC Slowness Width - Monopole Stoneley	40	US/F
SWD4	STC Slowness Width - Monopole P&S	10	US/F
TBDB	Tool String Bottom to DSST Bottom	540.32	IN
TBF1	STC Time for Baseline Fill - Lower Dipole	0	US
TBF2	STC Time for Baseline Fill - Upper Dipole	0	US
TBF3	STC Time for Baseline Fill - Monopole Stoneley	0	US
TBF4	STC Time for Baseline Fill - Monopole P&S	300	US
TLL1	STC Time Lower Limit - Lower Dipole	600	US
TLL2	STC Time Lower Limit - Upper Dipole	600	US
TLL3	STC Time Lower Limit - Monopole Stoneley	600	US
TLL4	STC Time Lower Limit - Monopole P&S	150	US

TST1	STC Time Step - Lower Dipole	200	US
TST2	STC Time Step - Upper Dipole	200	US
TST3	STC Time Step - Monopole Stoneley	200	US
TST4	STC Time Step - Monopole P&S	50	US
TTDB	Tool String Top to DSST Bottom	1365.71	IN
TUL1	STC Time Upper Limit - Lower Dipole	20440	US
TUL2	STC Time Upper Limit - Upper Dipole	20200	US
TUL3	STC Time Upper Limit - Monopole Stoneley	12000	US
TUL4	STC Time Upper Limit - Monopole P&S	3660	US
TWA1	Transmitter Waveform Amplitude 1	179	
TWA2	Transmitter Waveform Amplitude 2	179	
TWA3	Transmitter Waveform Amplitude 3	166	
TWA4	Transmitter Waveform Amplitude 4	150	
TWA5	Transmitter Waveform Amplitude 5	150	
TWAX	Transmitter Waveform Amplitude X	179	
TWD1	STC Time Width - Lower Dipole	2000	US
TWD2	STC Time Width - Upper Dipole	2000	US
TWD3	STC Time Width - Monopole Stoneley	2000	US
TWD4	STC Time Width - Monopole P&S	1000	US
TWI1	STC Integration Time Window - Lower Dipole	1600	US
TWI2	STC Integration Time Window - Upper Dipole	1600	US
TWI3	STC Integration Time Window - Monopole Stoneley	2400	US
TWI4	STC Integration Time Window - Monopole P&S	500	US
TWR1	Transmitter Waveform Sample Rate 1	20	US
TWR2	Transmitter Waveform Sample Rate 2	5	US
TWR3	Transmitter Waveform Sample Rate 3	5	US
TWR4	Transmitter Waveform Sample Rate 4	5	US
TWR5	Transmitter Waveform Sample Rate 5	5	US
TWRX	Transmitter Waveform Sample Rate X	5	US
TWS1	Transmitter Waveform Select 1	2	
TWS2	Transmitter Waveform Select 2	0	
TWS3	Transmitter Waveform Select 3	4	
TWS4	Transmitter Waveform Select 4	6	
TWS5	Transmitter Waveform Select 5	6	
TWSX	Transmitter Waveform Select X	0	
UTXG	Upper Dipole Transmitter Geometry	162	IN
WFDTSP1	SAM1 Waveform Delta for Spectrum	0	US/F
WFDTSP2	SAM2 Waveform Delta for Spectrum	0	US/F
WFDTSP3	SAM3 Waveform Delta for Spectrum	0	US/F
WFDTSP4	SAM4 Waveform Delta for Spectrum	0	US/F
WFDTSPX	SAMX Waveform Delta for Spectrum	0	US/F
WFLDSP1	SAM1 Waveform Lower Limit for Spectrum	0	US
WFLDSP2	SAM2 Waveform Lower Limit for Spectrum	0	US
WFLDSP3	SAM3 Waveform Lower Limit for Spectrum	0	US
WFLDSP4	SAM4 Waveform Lower Limit for Spectrum	0	US
WFLDSPX	SAMX Waveform Lower Limit for Spectrum	0	US
WFM1	Waveform Mode 1	W1	
WFM2	Waveform Mode 2	W1	
WFM3	Waveform Mode 3	W1	
WFM4	Waveform Mode 4	W1	
WFM5	Waveform Mode 5	W1	
WFMX	Waveform Mode X	W1	
WFULSP1	SAM1 Waveform Upper Limit for Spectrum	20000	US
WFULSP2	SAM2 Waveform Upper Limit for Spectrum	20000	US
WFULSP3	SAM3 Waveform Upper Limit for Spectrum	20000	US
WFULSP4	SAM4 Waveform Upper Limit for Spectrum	5000	US
WFULSPX	SAMX Waveform Upper Limit for Spectrum	20000	US
XMT1	Transmitter Select 1	DLO	
XMT2	Transmitter Select 2	DUP	
XMT3	Transmitter Select 3	MONO	
XMT4	Transmitter Select 4	MONO	
XMT5	Transmitter Select 5	MONO	
XMTX	Transmitter Select X	DUP	
HLDS: Hostile Litho-Density Sonde			
CLCL	HLDS LS Control Loop Controller Mode	AUTO_DEFAULT	
CLCS	HLDS SS Control Loop Controller Mode	AUTO_DEFAULT	
CLLS	HLDS Mode Loop Long Spacing	AUTO	
CLSS	HLDS Mode Loop Short Spacing	AUTO	
DHC	Density Hole Correction	BS	
DPPM	Density Porosity Processing Mode	HIRS	
FD	Fluid Density	1	G/C3
LATC	HLDS Activation Correction	ON	
LLDL	HLDS LS Low Level Discriminator DAC	14000	
LLDS	HLDS SS Low Level Discriminator DAC	14000	
LLML	HLDS LS Low Level Discriminator Mode	AUTO	
LLMS	HLDS SS Low Level Discriminator Mode	AUTO	
MDEN	Matrix Density	2.6	G/C3
PHVL	HLDS Long Spacing High Voltage Setting	1000	V
PHVS	HLDS Short Spacing High Voltage Setting	1000	V
PSDL	HLDS LS Pulse Shape Compensation DAC	30000	
PSDS	HLDS SS Pulse Shape Compensation DAC	30000	
PSML	HLDS LS Pulse Shape Compensation Mode	AUTO	
PSMS	HLDS SS Pulse Shape Compensation Mode	AUTO	
HNCS-BA: Hostile Natural Gamma Ray Sonde			
PAR1	HNCS Detector 1 Parity Constant	1	

BAR1	HNGS Detector 1 Barite Constant	1	
BAR2	HNGS Detector 2 Barite Constant	0	
BHK	HNGS Borehole Potassium Correction Concentration	0	
BHS	Borehole Status	OPEN	
BHT	Bottom Hole Temperature (used in calculations)	21	DEGC
CSD1	Inner Casing Outer Diameter	0	IN
CSD2	Outer Casing Outer Diameter	0	IN
CSW1	Inner Casing Weight	0	LB/F
CSW2	Outer Casing Weight	0	LB/F
DBCC	HNGS Barite Constant Correction Flag	NONE	
GCSE	Generalized Caliper Selection	LCAL	
GDEV	Average Angular Deviation of Borehole from Normal	0	DEG
GGRD	Geothermal Gradient	0.018227	DC/M
GRSE	Generalized Mud Resistivity Selection	CHART_GEN 9	
GTSE	Generalized Temperature Selection	LINEAR_ESTIMATE	
H1P	HNGS Detector 1 Allow/Disallow In Processing	ALLOW	
H2P	HNGS Detector 2 Allow/Disallow In Processing	ALLOW	
HABK	HNGS Borehole Potassium Running Average	-0.00228658	
HALF	HNGS Alpha Filter Length	60	IN
HCRB	HNGS Apply Borehole Potassium Correction	NONE	
HMWM	Mud Weighting Material	BARI	
HNPE	HNGS Processing Enable	YES	
ISSBAR	Barite Mud Switch	BARITE	
MATR	Rock Matrix for Neutron Porosity Corrections	LIMESTONE	
S1BI	HNGS Detector 1 Calibration Bismuth Count Rate	1.3	CPS
S2BI	HNGS Detector 2 Calibration Bismuth Count Rate	1.3	CPS
SGRC	HNGS Standard Gamma-Ray Correction Flag	YES	
SHT	Surface Hole Temperature	20	DEGC
TPOS	Tool Position	ECCE	
VBA1	HNGS Detector 1 Variable Barite Factor Running Average	0.978851	
VBA2	HNGS Detector 2 Variable Barite Factor Running Average	1.87333	
	<b>EDTC-B: Enhanced DTS Cartridge</b>		
BHFL	Borehole Fluid Type	WATER	
BHS	Borehole Status	OPEN	
BHT	Bottom Hole Temperature (used in calculations)	21	DEGC
BSCO	Borehole Salinity Correction Option	NO	
CCCO	Casing & Cement Thickness Correction Option	NO	
DPPM	Density Porosity Processing Mode	HIRS	
FSAL	Formation Salinity	-50000	PPM
FSCO	Formation Salinity Correction Option	NO	
GCSE	Generalized Caliper Selection	LCAL	
GDEV	Average Angular Deviation of Borehole from Normal	0	DEG
GGRD	Geothermal Gradient	0.018227	DC/M
GRSE	Generalized Mud Resistivity Selection	CHART_GEN 9	
GTSE	Generalized Temperature Selection	LINEAR_ESTIMATE	
HSCO	Hole Size Correction Option	YES	
ISSBAR	Barite Mud Switch	BARITE	
ISSBAR_EDTC	Nuclear Mud Type	BARITE	
MATR	Rock Matrix for Neutron Porosity Corrections	LIMESTONE	
MCCO	Mud Cake Correction Option	NO	
MCOR	Mud Correction	BARI	
MWCO	Mud Weight Correction Option	YES	
PTCO	Pressure/Temperature Correction Option	NO	
SDAT	Standoff Data Source	SOCN	
SHT	Surface Hole Temperature	20	DEGC
SOCN	Standoff Distance	0.5	IN
SOCO	Standoff Correction Option	NO	
TPOS_EDTC	EDTC Tool Centered/Eccentered	Eccentered	
U-ETELM_EDTS	Telemetry Mode for eWAFE	Standard_EDTS	
U-TELM_EDTS	Telemetry Mode for WAFE	Standard_EDTS	
	<b>System and Miscellaneous</b>		
ALTDPCHAN	Name of alternate depth channel	SpeedCorrectedDepth	
BS	Bit Size	9.875	IN
BSAL	Borehole Salinity	38000.00	PPM
CSIZ	Current Casing Size	5.500	IN
CWEI	Casing Weight	168.00	LB/F
DFD	Drilling Fluid Density	1.39	G/C3
DO	Depth Offset for Playback	0.0	M
FLEV	Fluid Level	-50000.00	M
MST	Mud Sample Temperature	23.00	DEGC
PBVSADP	Use alternate depth channel for playback	NO	
PP	Playback Processing	RECOMPUTE	
RMFS	Resistivity of Mud Filtrate Sample	-50000.0000	OHMM
RW	Resistivity of Connate Water	1.0000	OHMM
TD	Total Depth	3409.1	M
TDD	Total Depth - Driller	4445.30	M
TDL	Total Depth - Logger	4445.30	M
TWS	Temperature of Connate Water Sample	37.78	DEGC

DSST-B 19C0-187  
 LDSC-B 19C0-187  
 HNGS-BA 19C0-187

HLDS  
 HNGC-B  
 EDTC-B

19C0-187  
 19C0-187  
 SKK-5169-EDTCB

### Input DLIS Files

DEFAULT MSS\_LDEO\_HRLA\_DSI\_016LUP FN:9 PRODUCER 17-Aug-2017 21:24 4444.0 M 4320.5 M

### Output DLIS Files

DEFAULT MSS\_LDEO\_HRLA\_DSI\_023PUP FN:19 PRODUCER 21-Aug-2017 16:03

Company: International Ocean Discovery Program

Well: Expedition 371, Site U1507B

### Output DLIS Files

DEFAULT MSS\_LDEO\_HRLA\_DSI\_016LUP FN:9 PRODUCER 17-Aug-2017 21:24 4444.0 M 4320.5 M

RTB MSS\_LDEO\_HRLA\_DSI\_016LUP FN:10 PRODUCER 17-Aug-2017 21:24 4444.0 M 4320.5 M

### OP System Version: 19C0-187

MSS\_LDEO-A 19C0-187  
 DSST-B 19C0-187  
 LDSC-B 19C0-187  
 HNGS-BA 19C0-187

HRLT-B 19C0-187  
 HLDS 19C0-187  
 HNGC-B 19C0-187  
 EDTC-B SKK-5169-EDTCB

### PIP SUMMARY

Time Mark Every 60 S

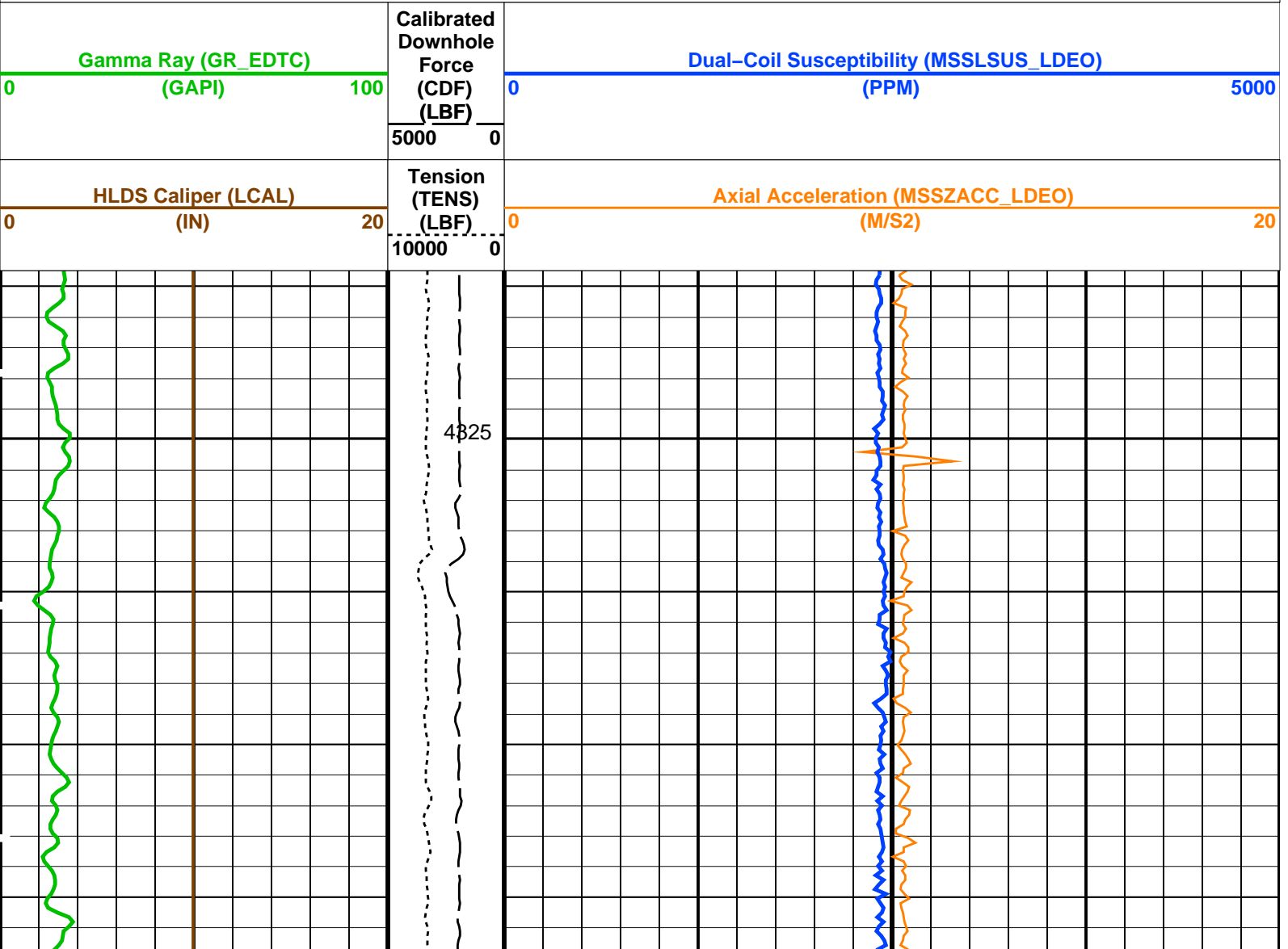

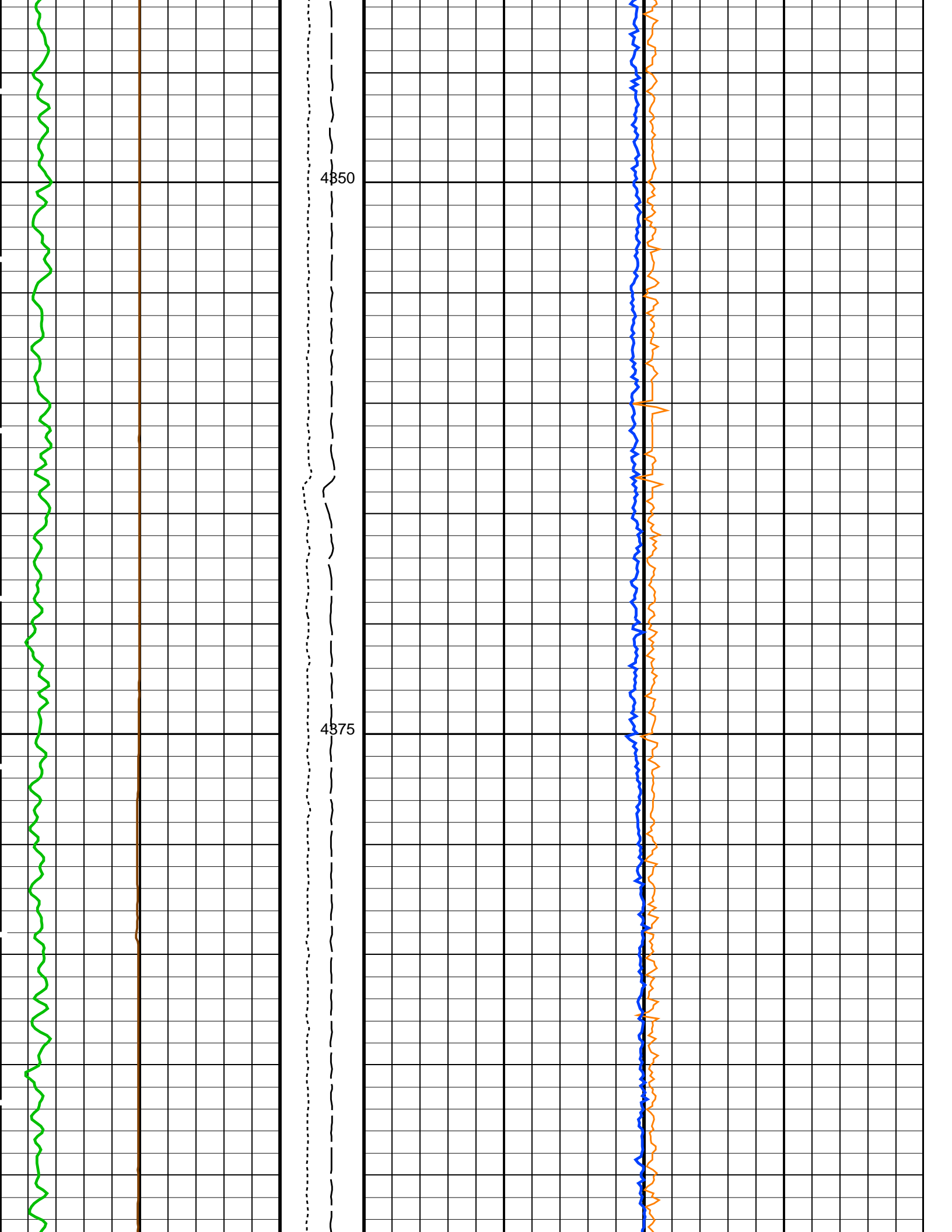

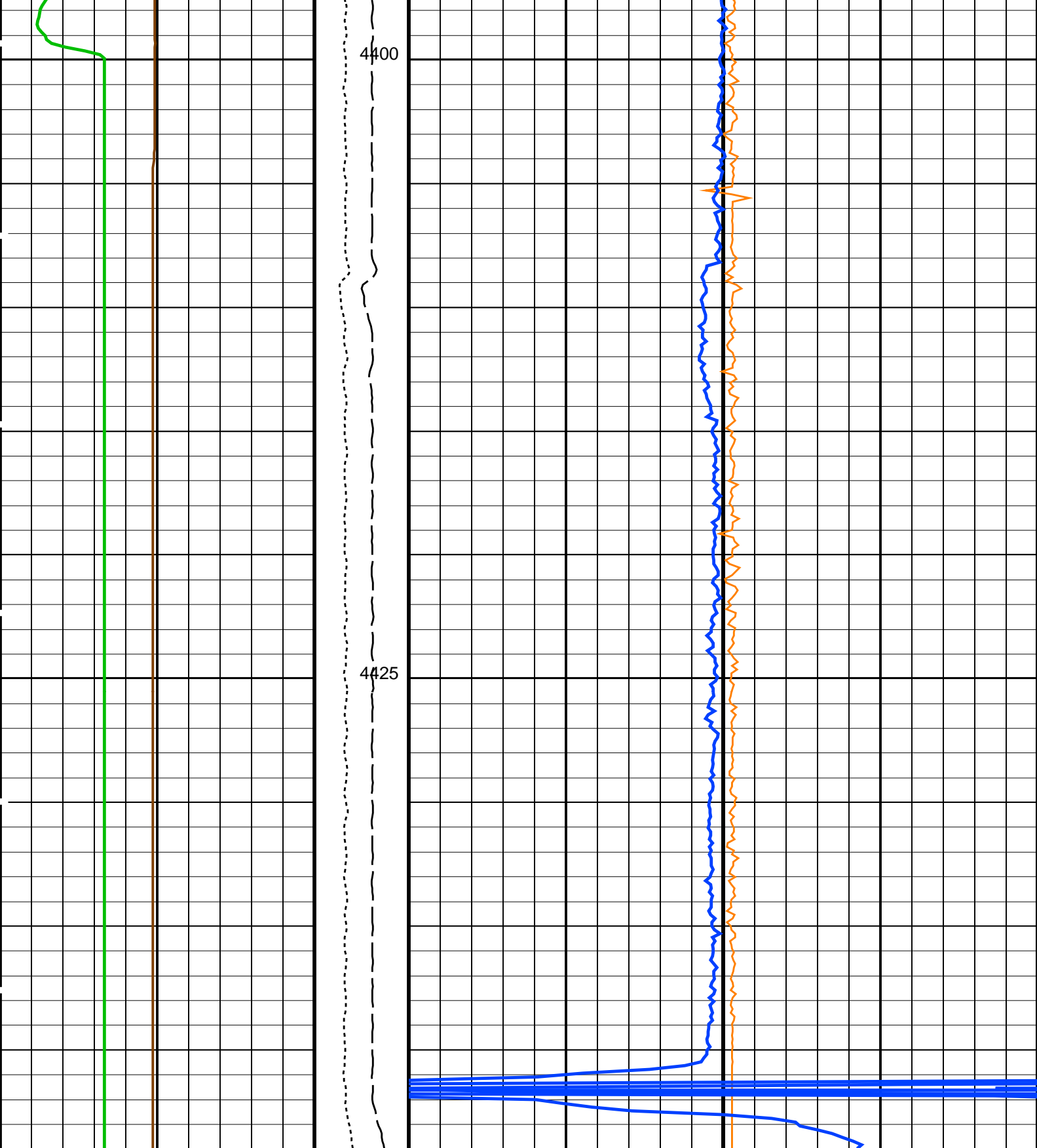

HLDS Caliper (LCAL)  
(IN) 0 20

Tension (TENS) (LBF) 10000 0

Axial Acceleration (MSSZACC\_LDEO) (M/S2) 0 20

Gamma Ray (GR\_EDTC) (GAPI) 0 100

Calibrated Downhole Force (CDF) (LBF) 5000 0

Dual-Coil Susceptibility (MSSLSUS\_LDEO) (PPM) 0 5000



## Parameters

DLIS Name	Description	Value	
<b>HRLT-B: High Resolution Laterolog Array - B</b>			
BHS	Borehole Status	OPEN	
BHT	Bottom Hole Temperature (used in calculations)	21	DEGC
CALSTAT	HRLTB Calibration Status	SHALLOW_DONE	
CALTEMP	HRLTB Calibration Temperature	21.9221	DEGC
FREQ0	HRLT Frequency Index for Mode 0	32	
FREQ1	HRLT Frequency Index for Mode 1	128	
FREQ2	HRLT Frequency Index for Mode 2	104	
FREQ3	HRLT Frequency Index for Mode 3	86	
FREQ4	HRLT Frequency Index for Mode 4	56	
FREQ5	HRLT Frequency Index for Mode 5	44	
FREQ6	HRLT Frequency Index for Mode 6	116	
GCSE	Generalized Caliper Selection	LCAL	
GDEV	Average Angular Deviation of Borehole from Normal	0	DEG
GGRD	Geothermal Gradient	0.018227	DC/M
GRSE	Generalized Mud Resistivity Selection	CHART_GEN_9	
GTSE	Generalized Temperature Selection	LINEAR_ESTIMATE	
ISSBAR	Barite Mud Switch	BARITE	
KFAC_HRLT	HRLT K Factor Option	SONDE	
LOOPCOEF_S	HRLT Loop Coefficient for Shallow Modes	LOW	
LOOPMOD0	HRLT Mode 0 Loop Mode	AUTO	
LOOPMOD1	HRLT Mode 1 Loop Mode	AUTO	
LOOPMOD2	HRLT Mode 2 Loop Mode	AUTO	
LOOPMOD3	HRLT Mode 3 Loop Mode	AUTO	
LOOPMOD4	HRLT Mode 4 Loop Mode	AUTO	
LOOPMOD5	HRLT Mode 5 Loop Mode	AUTO	
LOOPMOD6	HRLT Mode 6 Loop Mode	AUTO	
MATR	Rock Matrix for Neutron Porosity Corrections	LIMESTONE	
PROCINV	Inversion Selection	ON	
PROCMFL	Inversion Micro-Resistivity Selection	NO_EXTERNAL_RXO	
PROCMSO	Mechanical Standoff Fin Size	0	IN
PROCRM	Processing Mud Resistivity Select	HRLT_Compute	
PROCSPO	Sonde Position	Centered	
SHT	Surface Hole Temperature	20	DEGC
<b>DSST-B: Dipole Shear Imager - B</b>			
AGC1	Automatic Gain Control 1	ON	
AGC2	Automatic Gain Control 2	ON	
AGC3	Automatic Gain Control 3	ON	
AGC4	Automatic Gain Control 4	ON	
AGC5	Automatic Gain Control 5	ON	
AGCX	Automatic Gain Control X	ON	
BARS_MTR1	Length for Monopole Transmitter to Receiver 1	2.7432	M
BHS	Borehole Status	OPEN	
BHT	Bottom Hole Temperature (used in calculations)	21	DEGC
CASF	Label Casing Function - Monopole P&S	50	
CDTS	C-Delta-T Shale	100	US/F
COLL	Label Slowness Lower Limit - Monopole P&S Compressional	120	US/F
COUL	Label Slowness Upper Limit - Monopole P&S Compressional	180	US/F
DDE1	Digitizing Delay 1	0	US
DDE2	Digitizing Delay 2	0	US
DDE3	Digitizing Delay 3	0	US
DDE4	Digitizing Delay 4	0	US
DDE5	Digitizing Delay 5	0	US
DDEX	Digitizing Delay X	0	US
DLCS	Label Compressional Source - Dipole Shear	USE	
DLHS	Label Hole Diameter Source for SOBS Channel	AUTO	
DSHL	Label Slowness Lower Limit - Dipole Shear	75	US/F
DSHU	Label Slowness Upper Limit - Dipole Shear	1200	US/F
DSI1	Digitizer Sample Interval 1	40	US
DSI2	Digitizer Sample Interval 2	40	US
DSI3	Digitizer Sample Interval 3	40	US
DSI4	Digitizer Sample Interval 4	10	US
DSI5	Digitizer Sample Interval 5	10	US
DSIX	Digitizer Sample Interval X	40	US
DTCS	Compressional Delta-T Source for DTCO Channel	PS_COMP	
DTF	Delta-T Fluid	193	US/F
DTM	Delta-T Matrix	56	US/F
DTSS	Shear Delta-T Source for DTSM Channel	LOWER_DIPOLE	
DWC1	Digitizer Word Count 1	512	
DWC2	Digitizer Word Count 2	512	
DWC3	Digitizer Word Count 3	512	
DWC4	Digitizer Word Count 4	512	
DWC5	Digitizer Word Count 5	512	
DWCX	Digitizer Word Count X	512	
FDE1	Firing Delay 1	0	
FDE2	Firing Delay 2	0	
FDE3	Firing Delay 3	0	

FDE4	Firing Delay 4	0	
FDE5	Firing Delay 5	0	
FDEX	Firing Delay X	0	
FGM5	First Motion Gate Moveout 5	40	US/F
FGMX	First Motion Gate Moveout X	40	US/F
FILG	Label Fill Gap Control - Monopole P&S	COMP_SHEAR	
FMG5	First Motion Minimum Gate 5	500	US
FMGX	First Motion Minimum Gate X	500	US
FMLL	Slowness Lower Limit - FMD	40	US/F
FMRC	Restart Control - FMD	CONTINUE	
FMT5	First Motion Threshold 5	UP	
FMTX	First Motion Threshold X	NONE	
FMUL	Slowness Upper Limit - FMD	180	US/F
FNC5	First Motion Noise Counter Input 5	ALO	
FNCX	First Motion Noise Counter Input X	ALO	
FPM	Processing Mode - FMD	NONE	
FTD5	First Motion Threshold Direction 5	UP	
FTDX	First Motion Threshold Direction X	UP	
GAI1	Manual Gain 1	10	
GAI2	Manual Gain 2	10	
GAI3	Manual Gain 3	6	
GAI4	Manual Gain 4	16	
GAI5	Manual Gain 5	16	
GAIX	Manual Gain X	10	
GCSE	Generalized Caliper Selection	LCAL	
GDEV	Average Angular Deviation of Borehole from Normal	0	DEG
GDT1	Gain Delta-T 1	800	US/F
GDT2	Gain Delta-T 2	800	US/F
GDT3	Gain Delta-T 3	800	US/F
GDT4	Gain Delta-T 4	160	US/F
GDT5	Gain Delta-T 5	160	US/F
GDTX	Gain Delta-T X	800	US/F
GGRD	Geothermal Gradient	0.018227	DC/M
GIN1	Gain Interval 1	15360	US
GIN2	Gain Interval 2	15360	US
GIN3	Gain Interval 3	15360	US
GIN4	Gain Interval 4	2560	US
GIN5	Gain Interval 5	1600	US
GINX	Gain Interval X	15360	US
GRSE	Generalized Mud Resistivity Selection	CHART_GEN_9	
GTSE	Generalized Temperature Selection	LINEAR_ESTIMATE	
HPF1	High Pass Filter 1	F80	
HPF2	High Pass Filter 2	F80	
HPF3	High Pass Filter 3	F80	
HPF4	High Pass Filter 4	F8K	
HPF5	High Pass Filter 5	F8K	
HPFX	High Pass Filter X	F80	
ISSBAR	Barite Mud Switch	BARITE	
ITTS	Integrated Transit Time Source	DTCO	
LFC	Label Formation Character - Monopole P&S	DYNAMIC	
LPF1	Low Pass Filter 1	F5K	
LPF2	Low Pass Filter 2	F5K	
LPF3	Low Pass Filter 3	F5K	
LPF4	Low Pass Filter 4	F30K	
LPF5	Low Pass Filter 5	F30K	
LPFX	Low Pass Filter X	F5K	
LTXG	Lower Dipole Transmitter Geometry	156	IN
MAI5	Slowness Averaging Interval - FMD	42	IN
MATR	Rock Matrix for Neutron Porosity Corrections	LIMESTONE	
MCS	Mean Casing Slowness	57	US/F
MDS5	Multishot Delta-T Scatter - FMD	20	US
MTXG	Monopole Transmitter Geometry	186	IN
MUX1	Sum Difference Multiplexor Input 1	RR	
MUX2	Sum Difference Multiplexor Input 2	RR	
MUX3	Sum Difference Multiplexor Input 3	RR	
MUX4	Sum Difference Multiplexor Input 4	RR	
MUX5	Sum Difference Multiplexor Input 5	RR	
MUXX	Sum Difference Multiplexor Input X	RR	
NTI5	Number Threshold Items 5	0	
NTIX	Number Threshold Items X	0	
NWI1	Number Waveform Items 1	8	
NWI2	Number Waveform Items 2	8	
NWI3	Number Waveform Items 3	0	
NWI4	Number Waveform Items 4	8	
NWI5	Number Waveform Items 5	0	
NWIX	Number Waveform Items X	0	
NWS1	Number Waveforms Stacked 1	1	
NWS2	Number Waveforms Stacked 2	1	
NWS3	Number Waveforms Stacked 3	1	
NWS4	Number Waveforms Stacked 4	1	
NWS5	Number Waveforms Stacked 5	1	
NWSX	Number Waveforms Stacked X	1	
RATE	Firing Rate	R7	
RSMN	Label Shear/Compressional Minimum Ratio - Monopole P&S	1.4	
RSMY	Label Shear/Compressional Maximum Ratio - Monopole P&S	2.12	

RSMX	Label Shear/Compressional Maximum Ratio - P&S	2.12	
RX1G	Receiver 1 Geometry	294	IN
RX2G	Receiver 2 Geometry	300	IN
RX3G	Receiver 3 Geometry	306	IN
RX4G	Receiver 4 Geometry	312	IN
RX5G	Receiver 5 Geometry	318	IN
RX6G	Receiver 6 Geometry	324	IN
RX7G	Receiver 7 Geometry	330	IN
RX8G	Receiver 8 Geometry	336	IN
SAM1	DSST Sonic Acquisition Mode 1 - Lower Dipole Mode	LFD_EVEN	
SAM2	DSST Sonic Acquisition Mode 2 - Upper Dipole Mode	ODD	
SAM3	DSST Sonic Acquisition Mode 3 - Monopole Mode for Stoneley	OFF	
SAM4	DSST Sonic Acquisition Mode 4 - Monopole Mode for P&S	EVEN	
SAM5	DSST Sonic Acquisition Mode 5 - Monopole Mode for FMD	OFF	
SAMX	DSST Sonic Acquisition Mode X - Both Dipoles or Monopole Mode for Expert	OFF	
SAS1	STC Sonic Array Status - Lower Dipole	255	
SAS2	STC Sonic Array Status - Upper Dipole	255	
SAS3	STC Sonic Array Status - Monopole Stoneley	255	
SAS4	STC Sonic Array Status - Monopole P&S	255	
SAS5	Sonic Array Status - FMD	255	
SBO1	STC Search Band Offset - Lower Dipole	3000	US
SBO2	STC Search Band Offset - Upper Dipole	3000	US
SBO3	STC Search Band Offset - Monopole Stoneley	3000	US
SBO4	STC Search Band Offset - Monopole P&S	500	US
SBR4	STC Baseline Removal - Monopole P&S	ON	
SBW1	STC Search Bandwidth - Lower Dipole	8000	US
SBW2	STC Search Bandwidth - Upper Dipole	8000	US
SBW3	STC Search Bandwidth - Monopole Stoneley	8000	US
SBW4	STC Search Bandwidth - Monopole P&S	2000	US
SFC1	STC Formation Character - Lower Dipole	SELECTABLE	
SFC2	STC Formation Character - Upper Dipole	SELECTABLE	
SFC3	STC Formation Character - Monopole Stoneley	SELECTABLE	
SFC4	STC Formation Character - Monopole P&S	SELECTABLE	
SFM1	STC Filter - Lower Dipole	B.3-1.5K	
SFM2	STC Filter - Upper Dipole	B1-2K	
SFM3	STC Filter - Monopole Stoneley	B.5-1.5K	
SFM4	STC Filter - Monopole P&S	B3-20K	
SHLL	Label Slowness Lower Limit - Monopole P&S Shear	235	US/F
SHT	Surface Hole Temperature	20	DEGC
SHUL	Label Slowness Upper Limit - Monopole P&S Shear	240	US/F
LLL1	STC Slowness Lower Limit - Lower Dipole	75	US/F
LLL2	STC Slowness Lower Limit - Upper Dipole	75	US/F
LLL3	STC Slowness Lower Limit - Monopole Stoneley	180	US/F
LLL4	STC Slowness Lower Limit - Monopole P&S	40	US/F
SPFS	Sonic Porosity Formula	RAYMER_HUNT	
SPSO	Sonic Porosity Source	DTCO	
SST1	STC Slowness Step - Lower Dipole	4	US/F
SST2	STC Slowness Step - Upper Dipole	4	US/F
SST3	STC Slowness Step - Monopole Stoneley	4	US/F
SST4	STC Slowness Step - Monopole P&S	2	US/F
SSW1	STC Source Waveform - Lower Dipole	WF_SAM1	
SSW2	STC Source Waveform - Upper Dipole	WF_SAM2	
SSW3	STC Source Waveform - Monopole Stoneley	WF_SAM3	
SSW4	STC Source Waveform - Monopole P&S	WF_SAM4	
STLL	Label Slowness Lower Limit - Monopole Stoneley	180	US/F
STUL	Label Slowness Upper Limit - Monopole Stoneley	780	US/F
SUL1	STC Slowness Upper Limit - Lower Dipole	1200	US/F
SUL2	STC Slowness Upper Limit - Upper Dipole	1200	US/F
SUL3	STC Slowness Upper Limit - Monopole Stoneley	780	US/F
SUL4	STC Slowness Upper Limit - Monopole P&S	240	US/F
SWD1	STC Slowness Width - Lower Dipole	40	US/F
SWD2	STC Slowness Width - Upper Dipole	40	US/F
SWD3	STC Slowness Width - Monopole Stoneley	40	US/F
SWD4	STC Slowness Width - Monopole P&S	10	US/F
TBDB	Tool String Bottom to DSST Bottom	540.32	IN
TBF1	STC Time for Baseline Fill - Lower Dipole	0	US
TBF2	STC Time for Baseline Fill - Upper Dipole	0	US
TBF3	STC Time for Baseline Fill - Monopole Stoneley	0	US
TBF4	STC Time for Baseline Fill - Monopole P&S	300	US
TLL1	STC Time Lower Limit - Lower Dipole	600	US
TLL2	STC Time Lower Limit - Upper Dipole	600	US
TLL3	STC Time Lower Limit - Monopole Stoneley	600	US
TLL4	STC Time Lower Limit - Monopole P&S	150	US
TST1	STC Time Step - Lower Dipole	200	US
TST2	STC Time Step - Upper Dipole	200	US
TST3	STC Time Step - Monopole Stoneley	200	US
TST4	STC Time Step - Monopole P&S	50	US
TTDB	Tool String Top to DSST Bottom	1365.71	IN
TUL1	STC Time Upper Limit - Lower Dipole	20440	US
TUL2	STC Time Upper Limit - Upper Dipole	20200	US
TUL3	STC Time Upper Limit - Monopole Stoneley	12000	US
TUL4	STC Time Upper Limit - Monopole P&S	3660	US
TWA1	Transmitter Waveform Amplitude 1	179	
TWA2	Transmitter Waveform Amplitude 2	179	

TWA3	Transmitter Waveform Amplitude 3	166	
TWA4	Transmitter Waveform Amplitude 4	150	
TWA5	Transmitter Waveform Amplitude 5	150	
TWAX	Transmitter Waveform Amplitude X	179	
TWD1	STC Time Width - Lower Dipole	2000	US
TWD2	STC Time Width - Upper Dipole	2000	US
TWD3	STC Time Width - Monopole Stoneley	2000	US
TWD4	STC Time Width - Monopole P&S	1000	US
TWI1	STC Integration Time Window - Lower Dipole	1600	US
TWI2	STC Integration Time Window - Upper Dipole	1600	US
TWI3	STC Integration Time Window - Monopole Stoneley	2400	US
TWI4	STC Integration Time Window - Monopole P&S	500	US
TWR1	Transmitter Waveform Sample Rate 1	20	US
TWR2	Transmitter Waveform Sample Rate 2	5	US
TWR3	Transmitter Waveform Sample Rate 3	5	US
TWR4	Transmitter Waveform Sample Rate 4	5	US
TWR5	Transmitter Waveform Sample Rate 5	5	US
TWRX	Transmitter Waveform Sample Rate X	5	US
TWS1	Transmitter Waveform Select 1	2	
TWS2	Transmitter Waveform Select 2	0	
TWS3	Transmitter Waveform Select 3	4	
TWS4	Transmitter Waveform Select 4	6	
TWS5	Transmitter Waveform Select 5	6	
TWSX	Transmitter Waveform Select X	0	
UTXG	Upper Dipole Transmitter Geometry	162	IN
WFDTSP1	SAM1 Waveform Delta for Spectrum	0	US/F
WFDTSP2	SAM2 Waveform Delta for Spectrum	0	US/F
WFDTSP3	SAM3 Waveform Delta for Spectrum	0	US/F
WFDTSP4	SAM4 Waveform Delta for Spectrum	0	US/F
WFDTSPX	SAMX Waveform Delta for Spectrum	0	US/F
WFLDSP1	SAM1 Waveform Lower Limit for Spectrum	0	US
WFLDSP2	SAM2 Waveform Lower Limit for Spectrum	0	US
WFLDSP3	SAM3 Waveform Lower Limit for Spectrum	0	US
WFLDSP4	SAM4 Waveform Lower Limit for Spectrum	0	US
WFLDSPX	SAMX Waveform Lower Limit for Spectrum	0	US
WFM1	Waveform Mode 1	W1	
WFM2	Waveform Mode 2	W1	
WFM3	Waveform Mode 3	W1	
WFM4	Waveform Mode 4	W1	
WFM5	Waveform Mode 5	W1	
WFMX	Waveform Mode X	W1	
WFULSP1	SAM1 Waveform Upper Limit for Spectrum	20000	US
WFULSP2	SAM2 Waveform Upper Limit for Spectrum	20000	US
WFULSP3	SAM3 Waveform Upper Limit for Spectrum	20000	US
WFULSP4	SAM4 Waveform Upper Limit for Spectrum	5000	US
WFULSPX	SAMX Waveform Upper Limit for Spectrum	20000	US
XMT1	Transmitter Select 1	DLO	
XMT2	Transmitter Select 2	DUP	
XMT3	Transmitter Select 3	MONO	
XMT4	Transmitter Select 4	MONO	
XMT5	Transmitter Select 5	MONO	
XMTX	Transmitter Select X	DUP	
	HLDS: Hostile Litho-Density Sonde		
CLCL	HLDS LS Control Loop Controller Mode	AUTO_DEFAULT	
CLCS	HLDS SS Control Loop Controller Mode	AUTO_DEFAULT	
CLLS	HLDS Mode Loop Long Spacing	AUTO	
CLSS	HLDS Mode Loop Short Spacing	AUTO	
DHC	Density Hole Correction	BS	
DPPM	Density Porosity Processing Mode	HIRS	
FD	Fluid Density	1	G/C3
LATC	HLDS Activation Correction	ON	
LLDL	HLDS LS Low Level Discriminator DAC	14000	
LLDS	HLDS SS Low Level Discriminator DAC	14000	
LLML	HLDS LS Low Level Discriminator Mode	AUTO	
LLMS	HLDS SS Low Level Discriminator Mode	AUTO	
MDEN	Matrix Density	2.6	G/C3
PHVL	HLDS Long Spacing High Voltage Setting	1000	V
PHVS	HLDS Short Spacing High Voltage Setting	1000	V
PSDL	HLDS LS Pulse Shape Compensation DAC	30000	
PSDS	HLDS SS Pulse Shape Compensation DAC	30000	
PSML	HLDS LS Pulse Shape Compensation Mode	AUTO	
PSMS	HLDS SS Pulse Shape Compensation Mode	AUTO	
	HNGS-BA: Hostile Natural Gamma Ray Sonde		
BAR1	HNGS Detector 1 Barite Constant	1	
BAR2	HNGS Detector 2 Barite Constant	1	
BHK	HNGS Borehole Potassium Correction Concentration	0	
BHS	Borehole Status	OPEN	
BHT	Bottom Hole Temperature (used in calculations)	21	DEGC
CSD1	Inner Casing Outer Diameter	0	IN
CSD2	Outer Casing Outer Diameter	0	IN
CSW1	Inner Casing Weight	0	LB/F
CSW2	Outer Casing Weight	0	LB/F
DBCC	HNGS Barite Constant Correction Flag	NONE	
GCSE	Generalized Caliper Selection	LCAL	
GDEV	Average Angular Deviation of Borehole from Normal	0	DEG

GGRD	Geothermal Gradient	0.018227	DC/M
GRSE	Generalized Mud Resistivity Selection	CHART_GEN_9	
GTSE	Generalized Temperature Selection	LINEAR_ESTIMATE	
H1P	HNGS Detector 1 Allow/Disallow In Processing	ALLOW	
H2P	HNGS Detector 2 Allow/Disallow In Processing	ALLOW	
HABK	HNGS Borehole Potassium Running Average	-0.000753684	
HALF	HNGS Alpha Filter Length	60	IN
HCRB	HNGS Apply Borehole Potassium Correction	NONE	
HMWM	Mud Weighting Material	BARI	
HNPE	HNGS Processing Enable	YES	
ISSBAR	Barite Mud Switch	BARITE	
MATR	Rock Matrix for Neutron Porosity Corrections	LIMESTONE	
S1BI	HNGS Detector 1 Calibration Bismuth Count Rate	1.3	CPS
S2BI	HNGS Detector 2 Calibration Bismuth Count Rate	1.3	CPS
SGRC	HNGS Standard Gamma-Ray Correction Flag	YES	
SHT	Surface Hole Temperature	20	DEGC
TPOS	Tool Position	ECCE	
VBA1	HNGS Detector 1 Variable Barite Factor Running Average	1.03603	
VBA2	HNGS Detector 2 Variable Barite Factor Running Average	1.33702	

**EDTC-B: Enhanced DTS Cartridge**

BHFL	Borehole Fluid Type	WATER	
BHS	Borehole Status	OPEN	
BHT	Bottom Hole Temperature (used in calculations)	21	DEGC
BSCO	Borehole Salinity Correction Option	NO	
CCCO	Casing & Cement Thickness Correction Option	NO	
DPPM	Density Porosity Processing Mode	HIRS	
FSAL	Formation Salinity	-50000	PPM
FSCO	Formation Salinity Correction Option	NO	
GCSE	Generalized Caliper Selection	LCAL	
GDEV	Average Angular Deviation of Borehole from Normal	0	DEG
GGRD	Geothermal Gradient	0.018227	DC/M
GRSE	Generalized Mud Resistivity Selection	CHART_GEN_9	
GTSE	Generalized Temperature Selection	LINEAR_ESTIMATE	
HSCO	Hole Size Correction Option	YES	
ISSBAR	Barite Mud Switch	BARITE	
ISSBAR_EDTC	Nuclear Mud Type	BARITE	
MATR	Rock Matrix for Neutron Porosity Corrections	LIMESTONE	
MCCO	Mud Cake Correction Option	NO	
MCOR	Mud Correction	BARI	
MWCO	Mud Weight Correction Option	YES	
PTCO	Pressure/Temperature Correction Option	NO	
SDAT	Standoff Data Source	SOCN	
SHT	Surface Hole Temperature	20	DEGC
SOCN	Standoff Distance	0.5	IN
SOCO	Standoff Correction Option	NO	
TPOS_EDTC	EDTC Tool Centered/Eccentered	Eccentered	
U-ETELM_EDTS	Telemetry Mode for eWAFE	Standard_EDTS	
U-TELM_EDTS	Telemetry Mode for WAFE	Standard_EDTS	

**System and Miscellaneous**

ALTDPCCHAN	Name of alternate depth channel	SpeedCorrectedDepth	
BS	Bit Size	9.875	IN
BSAL	Borehole Salinity	38000.00	PPM
CSIZ	Current Casing Size	5.500	IN
CWEI	Casing Weight	168.00	LB/F
DFD	Drilling Fluid Density	1.39	G/C3
FLEV	Fluid Level	-50000.00	M
MST	Mud Sample Temperature	23.00	DEGC
PBVSADP	Use alternate depth channel for playback	NO	
RMFS	Resistivity of Mud Filtrate Sample	-50000.0000	OHMM
RW	Resistivity of Connate Water	1.0000	OHMM
TD	Total Depth	3409.1	M
TDD	Total Depth - Driller	4445.30	M
TDL	Total Depth - Logger	4445.30	M
TWS	Temperature of Connate Water Sample	37.78	DEGC

Format: MSS\_Logging    Vertical Scale: 1:200    Graphics File Created: 17-Aug-2017 21:24

**OP System Version: 19C0-187**

MSS_LDEO-A	19C0-187	HRLT-B	19C0-187
DSST-B	19C0-187	HLDS	19C0-187
LDSC-B	19C0-187	HNGC-B	19C0-187
HNGS-BA	19C0-187	EDTC-B	SKK-5169-EDTCB

**Output DLIS Files**

DEFAULT	MSS_LDEO_HRLA_DSI_016LUP	FN:9	PRODUCER	17-Aug-2017 21:24
RTB	MSS_LDEO_HRLA_DSI_016LUP	FN:10	PRODUCER	17-Aug-2017 21:24

## MAXIS Field Log

## Calibration and Check Summary

Measurement	Nominal	Master	Before	After	Change	Limit	Units
High Resolution Laterolog Array – B Wellsite Calibration – HRLT M01							
Before: 17–Aug–2017 16:00 After: 18–Aug–2017 0:21							
HRLT M0–M1 Voltage Plus – 0	0	N/A	–318.9	–318.3	0.6289	9.681	UV
HRLT M0–M1 Voltage Plus – 1	0	N/A	–331.4	–330.9	0.4084	9.681	UV
HRLT M0–M1 Voltage Plus – 2	0	N/A	–339.0	–338.7	0.2362	9.681	UV
HRLT M0–M1 Voltage Plus – 3	0	N/A	–329.2	–329.0	0.1649	9.681	UV
HRLT M0–M1 Voltage Plus – 4	0	N/A	–319.8	–319.9	–0.008636	9.681	UV
HRLT M0–M1 Voltage Plus – 5	0	N/A	–321.7	–321.7	0	9.681	UV
HRLT M0–M1 Voltage Plus – 6	0	N/A	320.2	320.0	–0.2256	9.681	UV
HRLT M0–M1 Voltage Plus – 7	0	N/A	–322.7	–322.7	0	9.681	UV
High Resolution Laterolog Array – B Wellsite Calibration – HRLT M12							
Before: 17–Aug–2017 16:00 After: 18–Aug–2017 0:21							
HRLT M1–M2 Voltage Plus – 0	0	N/A	1743	1738	–4.163	53.42	UV
HRLT M1–M2 Voltage Plus – 1	0	N/A	1818	1815	–3.299	53.42	UV
HRLT M1–M2 Voltage Plus – 2	0	N/A	1852	1850	–1.683	53.42	UV
HRLT M1–M2 Voltage Plus – 3	0	N/A	1797	1796	–1.622	53.42	UV
HRLT M1–M2 Voltage Plus – 4	0	N/A	1745	1744	–0.4644	53.42	UV
HRLT M1–M2 Voltage Plus – 5	0	N/A	1756	1755	–0.9197	53.42	UV
HRLT M1–M2 Voltage Plus – 6	0	N/A	–1765	–1763	1.728	53.42	UV
HRLT M1–M2 Voltage Plus – 7	0	N/A	1781	1781	0	53.42	UV
High Resolution Laterolog Array – B Wellsite Calibration – HRLT M23							
Before: 17–Aug–2017 16:00 After: 18–Aug–2017 0:21							
HRLT M2–M3 Voltage Plus – 0	0	N/A	1733	1730	–3.281	53.42	UV
HRLT M2–M3 Voltage Plus – 1	0	N/A	1819	1817	–2.330	53.42	UV
HRLT M2–M3 Voltage Plus – 2	0	N/A	1855	1854	–1.258	53.42	UV
HRLT M2–M3 Voltage Plus – 3	0	N/A	1804	1803	–1.133	53.42	UV
HRLT M2–M3 Voltage Plus – 4	0	N/A	1746	1746	0	53.42	UV
HRLT M2–M3 Voltage Plus – 5	0	N/A	1758	1758	–0.6368	53.42	UV
HRLT M2–M3 Voltage Plus – 6	0	N/A	–1755	–1754	1.592	53.42	UV
HRLT M2–M3 Voltage Plus – 7	0	N/A	1781	1781	0	53.42	UV
High Resolution Laterolog Array – B Wellsite Calibration – HRLT V34							
Before: 17–Aug–2017 16:00 After: 18–Aug–2017 0:21							
HRLT A3–A4 Voltage Plus – 0	0	N/A	68690	68580	–111.6	2100	UV
HRLT A3–A4 Voltage Plus – 1	0	N/A	71920	71850	–78.64	2100	UV
HRLT A3–A4 Voltage Plus – 2	0	N/A	73640	73610	–28.76	2100	UV
HRLT A3–A4 Voltage Plus – 3	0	N/A	71860	71840	–19.73	2100	UV
HRLT A3–A4 Voltage Plus – 4	0	N/A	69510	69520	14.04	2100	UV
HRLT A3–A4 Voltage Plus – 5	0	N/A	70010	70000	–16.18	2100	UV
HRLT A3–A4 Voltage Plus – 6	0	N/A	–68410	–68370	45.08	2100	UV
HRLT A3–A4 Voltage Plus – 7	0	N/A	70000	70000	0	2100	UV
High Resolution Laterolog Array – B Wellsite Calibration – HRLT V45							
Before: 17–Aug–2017 16:00 After: 18–Aug–2017 0:21							
HRLT A4–A5 Voltage Plus – 0	0	N/A	68770	68650	–124.8	2100	UV
HRLT A4–A5 Voltage Plus – 1	0	N/A	72130	72060	–74.98	2100	UV
HRLT A4–A5 Voltage Plus – 2	0	N/A	73820	73790	–30.40	2100	UV
HRLT A4–A5 Voltage Plus – 3	0	N/A	72020	72000	–10.63	2100	UV
HRLT A4–A5 Voltage Plus – 4	0	N/A	69620	69640	21.39	2100	UV
HRLT A4–A5 Voltage Plus – 5	0	N/A	70110	70090	–15.54	2100	UV
HRLT A4–A5 Voltage Plus – 6	0	N/A	–68620	–68570	46.80	2100	UV
HRLT A4–A5 Voltage Plus – 7	0	N/A	70000	70000	0	2100	UV
High Resolution Laterolog Array – B Wellsite Calibration – HRLT V56							
Before: 17–Aug–2017 16:00 After: 18–Aug–2017 0:21							
HRLT A5–A6 Voltage Plus – 0	0	N/A	68630	68500	–128.6	2100	UV
HRLT A5–A6 Voltage Plus – 1	0	N/A	71990	71890	–106.1	2100	UV

HRLT A5-A6 Voltage Plus - 2	2	N/A	73690	73630	-57.52	2100	UV
HRLT A5-A6 Voltage Plus - 3	3	N/A	71870	71840	-31.13	2100	UV
HRLT A5-A6 Voltage Plus - 4	4	N/A	69490	69500	5.344	2100	UV
HRLT A5-A6 Voltage Plus - 5	5	N/A	69980	69970	-16.18	2100	UV
HRLT A5-A6 Voltage Plus - 6	6	N/A	-68460	-68420	42.48	2100	UV
HRLT A5-A6 Voltage Plus - 7	7	N/A	70000	70000	0	2100	UV

High Resolution Laterolog Array - B Wellsite Calibration - HRLT VTP  
 Before: 17-Aug-2017 16:00 After: 18-Aug-2017 0:21

HRLT Torpedo-M0 Voltage - 0	0	N/A	-68150	-68030	121.0	2100	UV
HRLT Torpedo-M0 Voltage - 1	0	N/A	-71780	-71690	86.93	2100	UV
HRLT Torpedo-M0 Voltage - 2	0	N/A	-73520	-73470	54.74	2100	UV
HRLT Torpedo-M0 Voltage - 3	0	N/A	-71790	-71760	28.94	2100	UV
HRLT Torpedo-M0 Voltage - 4	0	N/A	-69440	-69440	-8.930	2100	UV
HRLT Torpedo-M0 Voltage - 5	0	N/A	-69930	-69920	12.37	2100	UV
HRLT Torpedo-M0 Voltage - 6	0	N/A	68220	68170	-54.41	2100	UV
HRLT Torpedo-M0 Voltage - 7	0	N/A	-70000	-70000	0	2100	UV

High Resolution Laterolog Array - B Wellsite Calibration - HRLT VBD  
 Before: 17-Aug-2017 16:00 After: 18-Aug-2017 0:21

HRLT Bridle#9-M0 Voltage - 0	0	N/A	-68190	-68070	120.4	2100	UV
HRLT Bridle#9-M0 Voltage - 1	0	N/A	-71870	-71770	93.88	2100	UV
HRLT Bridle#9-M0 Voltage - 2	0	N/A	-73600	-73560	43.80	2100	UV
HRLT Bridle#9-M0 Voltage - 3	0	N/A	-71860	-71830	29.66	2100	UV
HRLT Bridle#9-M0 Voltage - 4	0	N/A	-69480	-69500	-12.13	2100	UV
HRLT Bridle#9-M0 Voltage - 5	0	N/A	-69960	-69960	-3.086	2100	UV
HRLT Bridle#9-M0 Voltage - 6	0	N/A	68310	68260	-47.83	2100	UV
HRLT Bridle#9-M0 Voltage - 7	0	N/A	-70000	-70000	0	2100	UV

High Resolution Laterolog Array - B Wellsite Calibration - HRLT ISO  
 Before: 17-Aug-2017 16:00 After: 18-Aug-2017 0:21

HRLT Source Current Plus - 0	0	N/A	284.5	284.0	-0.4725	8.520	UA
HRLT Source Current Plus - 1	0	N/A	281.1	281.1	0	8.520	UA
HRLT Source Current Plus - 2	0	N/A	281.1	281.1	0	8.520	UA
HRLT Source Current Plus - 3	0	N/A	281.1	281.1	0	8.520	UA
HRLT Source Current Plus - 4	0	N/A	281.1	281.1	0	8.520	UA
HRLT Source Current Plus - 5	0	N/A	281.1	281.1	0	8.520	UA
HRLT Source Current Plus - 6	0	N/A	281.1	281.1	0	8.520	UA
HRLT Source Current Plus - 7	0	N/A	281.1	281.1	0	8.520	UA

High Resolution Laterolog Array - B Wellsite Calibration - HRLT MV  
 Before: 17-Aug-2017 16:00 After: 18-Aug-2017 0:21

HRLT Vertical Voltage PI - 0	0	N/A	-320.9	-320.0	0.9634	9.681	UV
HRLT Vertical Voltage PI - 1	0	N/A	-326.5	-325.6	0.8620	9.681	UV
HRLT Vertical Voltage PI - 2	0	N/A	-332.6	-332.1	0.5324	9.681	UV
HRLT Vertical Voltage PI - 3	0	N/A	-321.3	-320.7	0.6025	9.681	UV
HRLT Vertical Voltage PI - 4	0	N/A	-309.1	-308.8	0.3163	9.681	UV
HRLT Vertical Voltage PI - 5	0	N/A	-326.0	-325.5	0.4496	9.681	UV
HRLT Vertical Voltage PI - 6	0	N/A	328.0	327.5	-0.4692	9.681	UV
HRLT Vertical Voltage PI - 7	0	N/A	-322.7	-322.7	0	9.681	UV

Hostile Litho-Density Sonde Wellsite Calibration - Background Measurement  
 Master: 27-Jul-2017 20:03 Before: 17-Aug-2017 16:03 After: 18-Aug-2017 0:24

SS Cs Resolution Bkg	9.000	7.934	8.121	7.997	-0.1236	1.800	%
LS Cs Resolution Bkg	9.000	8.211	8.118	8.194	0.07575	1.800	%
LSW1 Background	100.0	64.71	64.89	64.70	-0.1888	3.000	CPS
LSW2 Background	100.0	59.66	59.73	59.51	-0.2261	3.000	CPS
LSW3 Background	200.0	132.5	130.5	132.4	1.838	6.000	CPS
LSW4 Background	250.0	159.3	159.9	159.3	-0.6379	7.500	CPS
LSW5 Background	600.0	368.3	367.2	364.8	-2.410	18.00	CPS
SSW1 Background	100.0	73.56	72.76	72.67	-0.08534	3.000	CPS
SSW2 Background	200.0	132.3	128.6	129.6	0.9399	6.000	CPS
SSW3 Background	500.0	347.6	345.5	347.1	1.625	15.00	CPS
SSW4 Background	270.0	180.4	180.8	180.7	-0.1333	8.100	CPS
SSW5 Background	200.0	132.0	131.1	130.5	-0.6144	6.000	CPS

Hostile Litho-Density Sonde Wellsite Calibration - Aluminum Measurement  
 Master: 27-Jul-2017 20:58

LSW1 Aluminum	600.0	511.7	N/A	N/A	N/A	N/A	CPS
LSW2 Aluminum	900.0	730.0	N/A	N/A	N/A	N/A	CPS
LSW3 Aluminum	1100	889.6	N/A	N/A	N/A	N/A	CPS
LSW4 Aluminum	580.0	446.4	N/A	N/A	N/A	N/A	CPS
LSW5 Aluminum	570.0	408.2	N/A	N/A	N/A	N/A	CPS
SSW1 Aluminum	2800	2415	N/A	N/A	N/A	N/A	CPS
SSW2 Aluminum	8000	6474	N/A	N/A	N/A	N/A	CPS
SSW3 Aluminum	11600	8948	N/A	N/A	N/A	N/A	CPS
SSW4 Aluminum	5000	3652	N/A	N/A	N/A	N/A	CPS
SSW5 Aluminum	660.0	444.6	N/A	N/A	N/A	N/A	CPS

Hostile Litho-Density Sonde Wellsite Calibration - Lithology Measurement  
 Master: 27-Jul-2017 20:51

LSW1 Iron	400.0	350.3	N/A	N/A	N/A	N/A	CPS
-----------	-------	-------	-----	-----	-----	-----	-----

LSW1 Iron	400.0	330.3	N/A	N/A	N/A	N/A	N/A	CPS
LSW2 Iron	730.0	589.7	N/A	N/A	N/A	N/A	N/A	CPS
LSW3 Iron	1000	785.1	N/A	N/A	N/A	N/A	N/A	CPS
LSW4 Iron	520.0	408.4	N/A	N/A	N/A	N/A	N/A	CPS
LSW5 Iron	470.0	376.6	N/A	N/A	N/A	N/A	N/A	CPS
SSW1 Iron	2100	1756	N/A	N/A	N/A	N/A	N/A	CPS
SSW2 Iron	6800	5414	N/A	N/A	N/A	N/A	N/A	CPS
SSW3 Iron	10800	8192	N/A	N/A	N/A	N/A	N/A	CPS
SSW4 Iron	4600	3357	N/A	N/A	N/A	N/A	N/A	CPS
SSW5 Iron	580.0	400.0	N/A	N/A	N/A	N/A	N/A	CPS

Hostile Litho-Density Sonde Wellsite Calibration – Caliper Calibration

Before: 27-Jul-2017 21:25

HLDS Caliper Small Ring	12.00	N/A	16.39	N/A	N/A	N/A	IN
HLDS Caliper Large Ring	15.19	N/A	20.11	N/A	N/A	N/A	IN

Hostile Natural Gamma Ray Sonde Wellsite Calibration – Detector 1 Check

Master: 25-Jul-2017 15:41 Before: 17-Aug-2017 16:04 After: 18-Aug-2017 0:25

Na 511 Peak Loc	40.00	39.69	39.54	39.54	-0.003468	1.000	
Na 511 Peak Res	15.50	15.75	15.70	16.29	0.5877	2.000	%
High Voltage	1150	1211	1166	1169	3.704	N/A	V
Na 1785 Peak Loc	142.6	142.2	141.5	142.3	0.8872	7.000	
Na 1785 Peak Res	8.500	8.856	7.594	8.279	0.6853	2.000	%
Temperature	15.50	30.65	24.12	23.53	-0.5921	N/A	DEGC
Na Count Rate	45.00	27.49	26.76	27.65	0.8874	8.000	CPS

Hostile Natural Gamma Ray Sonde Wellsite Calibration – Detector 2 Check

Master: 25-Jul-2017 15:41 Before: 17-Aug-2017 16:04 After: 18-Aug-2017 0:25

Na 511 Peak Loc	40.00	39.55	39.61	39.51	-0.1063	1.000	
Na 511 Peak Res	15.50	16.70	16.40	16.46	0.06045	2.000	%
High Voltage	1150	1115	1100	1132	31.62	N/A	V
Na 1785 Peak Loc	142.6	141.6	141.6	141.4	-0.1843	7.000	
Na 1785 Peak Res	8.500	8.907	8.536	9.036	0.5002	2.000	%
Temperature	15.50	31.16	24.84	25.66	0.8251	N/A	DEGC
Na Count Rate	45.00	27.55	26.44	27.13	0.6925	8.000	CPS

Hostile Natural Gamma Ray Sonde Wellsite Calibration – Ratio Of Detector 1 To Detector 2

Master: 25-Jul-2017 15:41 Before: 17-Aug-2017 16:04 After: 18-Aug-2017 0:25

Coincidence Count Rate Ratio	1.000	1.006	1.012	1.021	0.008896	0.05000	
------------------------------	-------	-------	-------	-------	----------	---------	--

Enhanced DTS Cartridge Wellsite Calibration – EDTC Accelerometer Calibration

Before: 17-Aug-2017 15:59

EDTC Z-Axis Acceleration	9.810	N/A	9.746	N/A	N/A	N/A	M/S2
--------------------------	-------	-----	-------	-----	-----	-----	------

Enhanced DTS Cartridge Wellsite Calibration – Detector Calibration

Before: 17-Aug-2017 16:01 After: 18-Aug-2017 0:22

Gamma Ray (Jig – Bkg)	138.0	N/A	138.0	142.2	4.160	12.55	GAPI
Gamma Ray (Calibrated)	165.0	N/A	165.0	170.0	4.974	15.00	GAPI

High Resolution Laterolog Array – B / Equipment Identification

Primary Equipment:

HRLT Sonde HRLS – B 768

Auxiliary Equipment:

HRLT lower Housing HRLH – B 968  
HRLT Lower Cartridge HRLC – B 974  
HRLT upper Housing HRUH – B 978  
HRLT Upper Cartridge HRUC – B 764

High Resolution Laterolog Array – B Wellsite Calibration

HRLT M01

Idx	Phase	HRLT M0-M1 Voltage Plus UV	Value	Nominal	Maximum	Minimum
0	Before		-318.9	-322.7	-280.7	-379.7
	After		-318.3			
1	Before		-331.4	-322.7	-280.7	-379.7
	After		-330.9			
2	Before		-339.0	-322.7	-280.7	-379.7
	After		-338.7			
3	Before		-329.2	-322.7	-280.7	-379.7
	After					



	After		-329.0			
4	Before		-319.8	-322.7	-280.7	-379.7
	After		-319.9			
5	Before		-321.7	-322.7	-280.7	-379.7
	After		-321.7			
6	Before		320.2	322.7	379.7	280.7
	After		320.0			
7	Before		-322.7	-322.7	-280.7	-379.7
	After		-322.7			
			(Minimum)	(Nominal)	(Maximum)	

Before: 17-Aug-2017 16:00  
 After: 18-Aug-2017 0:21

High Resolution Laterolog Array – B Wellsite Calibration						
HRLT M12						
Idx	Phase	HRLT M1–M2 Voltage Plus UV	Value	Nominal	Maximum	Minimum
0	Before		1743	1781	2095	1549
	After		1738			
1	Before		1818	1781	2095	1549
	After		1815			
2	Before		1852	1781	2095	1549
	After		1850			
3	Before		1797	1781	2095	1549
	After		1796			
4	Before		1745	1781	2095	1549
	After		1744			
5	Before		1756	1781	2095	1549
	After		1755			
6	Before		-1765	-1781	-1549	-2095
	After		-1763			
7	Before		1781	1781	2095	1549
	After		1781			
			(Minimum)	(Nominal)	(Maximum)	

Before: 17-Aug-2017 16:00  
 After: 18-Aug-2017 0:21

High Resolution Laterolog Array – B Wellsite Calibration						
HRLT M23						
Idx	Phase	HRLT M2–M3 Voltage Plus UV	Value	Nominal	Maximum	Minimum
0	Before		1733	1781	2095	1549
	After		1730			
1	Before		1819	1781	2095	1549
	After		1817			
2	Before		1855	1781	2095	1549
	After		1854			
3	Before		1804	1781	2095	1549
	After		1803			
4	Before		1746	1781	2095	1549
	After		1746			

	After		1746			
5	Before		1758	1781	2095	1549
	After		1758			
6	Before		-1755	-1781	-1549	-2095
	After		-1754			
7	Before		1781	1781	2095	1549
	After		1781			
			(Minimum)	(Nominal)	(Maximum)	

Before: 17-Aug-2017 16:00

After: 18-Aug-2017 0:21

High Resolution Laterolog Array – B Wellsite Calibration						
HRLT V34						
Idx	Phase	HRLT A3–A4 Voltage Plus UV	Value	Nominal	Maximum	Minimum
0	Before		68690	70000	82360	60900
	After		68580			
1	Before		71920	70000	82360	60900
	After		71850			
2	Before		73640	70000	82360	60900
	After		73610			
3	Before		71860	70000	82360	60900
	After		71840			
4	Before		69510	70000	82360	60900
	After		69520			
5	Before		70010	70000	82360	60900
	After		70000			
6	Before		-68410	-70000	-60900	-82360
	After		-68370			
7	Before		70000	70000	82360	60900
	After		70000			
			(Minimum)	(Nominal)	(Maximum)	

Before: 17-Aug-2017 16:00

After: 18-Aug-2017 0:21

High Resolution Laterolog Array – B Wellsite Calibration						
HRLT V45						
Idx	Phase	HRLT A4–A5 Voltage Plus UV	Value	Nominal	Maximum	Minimum
0	Before		68770	70000	82360	60900
	After		68650			
1	Before		72130	70000	82360	60900
	After		72060			
2	Before		73820	70000	82360	60900
	After		73790			
3	Before		72020	70000	82360	60900
	After		72000			
4	Before		69620	70000	82360	60900
	After		69640			
5	Before		70110	70000	82360	60900
	After		70110			

	After		70090			
6	Before		-68620	-70000	-60900	-82360
	After		-68570			
7	Before		70000	70000	82360	60900
	After		70000			
			(Minimum)	(Nominal)	(Maximum)	

Before: 17-Aug-2017 16:00  
After: 18-Aug-2017 0:21

High Resolution Laterolog Array – B Wellsite Calibration						
HRLT V56						
Idx	Phase	HRLT A5–A6 Voltage Plus UV	Value	Nominal	Maximum	Minimum
0	Before		68630	70000	82360	60900
	After		68500			
1	Before		71990	70000	82360	60900
	After		71890			
2	Before		73690	70000	82360	60900
	After		73630			
3	Before		71870	70000	82360	60900
	After		71840			
4	Before		69490	70000	82360	60900
	After		69500			
5	Before		69980	70000	82360	60900
	After		69970			
6	Before		-68460	-70000	-60900	-82360
	After		-68420			
7	Before		70000	70000	82360	60900
	After		70000			
			(Minimum)	(Nominal)	(Maximum)	

Before: 17-Aug-2017 16:00  
After: 18-Aug-2017 0:21

High Resolution Laterolog Array – B Wellsite Calibration						
HRLT VTP						
Idx	Phase	HRLT Torpedo–M0 Voltage Plus UV	Value	Nominal	Maximum	Minimum
0	Before		-68150	-70000	-60900	-82360
	After		-68030			
1	Before		-71780	-70000	-60900	-82360
	After		-71690			
2	Before		-73520	-70000	-60900	-82360
	After		-73470			
3	Before		-71790	-70000	-60900	-82360
	After		-71760			
4	Before		-69440	-70000	-60900	-82360
	After		-69440			
5	Before		-69930	-70000	-60900	-82360
	After		-69920			
6	Before		68220	70000	82360	60900
	After		68220			

	After		68170			
7	Before		-70000	-70000	-60900	-82360
	After		-70000			
(Minimum) (Nominal) (Maximum)						

















Before: 17-Aug-2017 16:00  
After: 18-Aug-2017 0:21

High Resolution Laterolog Array – B Wellsite Calibration						
HRLT VBD						
Idx	Phase	HRLT Bridle#9-M0 Voltage Plus UV	Value	Nominal	Maximum	Minimum
0	Before		-68190	-70000	-60900	-82360
	After		-68070			
1	Before		-71870	-70000	-60900	-82360
	After		-71770			
2	Before		-73600	-70000	-60900	-82360
	After		-73560			
3	Before		-71860	-70000	-60900	-82360
	After		-71830			
4	Before		-69480	-70000	-60900	-82360
	After		-69500			
5	Before		-69960	-70000	-60900	-82360
	After		-69960			
6	Before		68310	70000	82360	60900
	After		68260			
7	Before		-70000	-70000	-60900	-82360
	After		-70000			
(Minimum) (Nominal) (Maximum)						



















Before: 17-Aug-2017 16:00  
After: 18-Aug-2017 0:21

High Resolution Laterolog Array – B Wellsite Calibration						
HRLT ISO						
Idx	Phase	HRLT Source Current Plus UA	Value	Nominal	Maximum	Minimum
0	Before		284.5	284.0	334.1	247.0
	After		284.0			
1	Before		281.1	281.1	330.7	244.4
	After		281.1			
2	Before		281.1	281.1	330.7	244.4
	After		281.1			
3	Before		281.1	281.1	330.7	244.4
	After		281.1			
4	Before		281.1	281.1	330.7	244.4
	After		281.1			
5	Before		281.1	281.1	330.7	244.4
	After		281.1			
6	Before		281.1	281.1	330.7	244.4
	After		281.1			
7	Before		281.1	281.1	330.7	244.4

After		281.1	207.7	330.7	244.4
(Minimum)	(Nominal)	(Maximum)			
Before: 17-Aug-2017 16:00					
After: 18-Aug-2017 0:21					

High Resolution Laterolog Array – B Wellsite Calibration						
HRLT MV						
Idx	Phase	HRLT Vertical Voltage Plus UV	Value	Nominal	Maximum	Minimum
0	Before		-320.9	-322.7	-280.7	-379.7
	After		-320.0			
1	Before		-326.5	-322.7	-280.7	-379.7
	After		-325.6			
2	Before		-332.6	-322.7	-280.7	-379.7
	After		-332.1			
3	Before		-321.3	-322.7	-280.7	-379.7
	After		-320.7			
4	Before		-309.1	-322.7	-280.7	-379.7
	After		-308.8			
5	Before		-326.0	-322.7	-280.7	-379.7
	After		-325.5			
6	Before		328.0	322.7	379.7	280.7
	After		327.5			
7	Before		-322.7	-322.7	-280.7	-379.7
	After		-322.7			
		(Minimum)	(Nominal)	(Maximum)		
Before: 17-Aug-2017 16:00						
After: 18-Aug-2017 0:21						

Hostile Litho-Density Sonde / Equipment Identification			
Primary Equipment:			
Gamma Source Radioactive	GSR – ZA	2945	
Hostile Litho Density Sonde	HLDS – D	45	
Hostile Litho Density High Voltage	HLDV – D	45	
Auxiliary Equipment:			
Hostile Litho Density High Voltage Housi	HEH – H	47	
Hostile Litho Density Pad	HLDP – C	45	

Hostile Litho-Density Sonde Wellsite Calibration									
Background Measurement									
Phase	SS Cs Resolution Bkg %	Value	Phase	LS Cs Resolution Bkg %	Value	Phase	LSW1 Background CPS	Value	
Master		7.934	Master		8.211	Master		64.71	
Before		8.121	Before		8.118	Before		64.89	
After		7.997	After		8.194	After		64.70	
7.000 (Minimum)		9.000 (Nominal)	7.000 (Minimum)		9.000 (Nominal)	55.00 (Minimum)		100.0 (Nominal)	150.0 (Maximum)
Phase	LSW2 Background CPS	Value	Phase	LSW3 Background CPS	Value	Phase	LSW4 Background CPS	Value	
Master		59.66	Master		132.5	Master		159.3	
Before		59.73	Before		130.5	Before		159.9	
After		59.51	After		132.4	After		159.3	
50.00 (Minimum)		100.0 (Nominal)	110.0 (Minimum)		200.0 (Nominal)	140.0 (Minimum)		250.0 (Nominal)	360.0 (Maximum)
Phase	LSW5 Background CPS	Value	Phase	SSW1 Background CPS	Value	Phase	SSW2 Background CPS	Value	

Master		368.3	Master		73.56	Master		132.3
Before		367.2	Before		72.76	Before		128.6
After		364.8	After		72.67	After		129.6
330.0 (Minimum) 600.0 (Nominal) 830.0 (Maximum)			55.00 (Minimum) 100.0 (Nominal) 150.0 (Maximum)			100.0 (Minimum) 200.0 (Nominal) 260.0 (Maximum)		
Phase	SSW3 Background CPS	Value	Phase	SSW4 Background CPS	Value	Phase	SSW5 Background CPS	Value
Master		347.6	Master		180.4	Master		132.0
Before		345.5	Before		180.8	Before		131.1
After		347.1	After		180.7	After		130.5
280.0 (Minimum) 500.0 (Nominal) 700.0 (Maximum)			150.0 (Minimum) 270.0 (Nominal) 380.0 (Maximum)			110.0 (Minimum) 200.0 (Nominal) 270.0 (Maximum)		
Master: 27-Jul-2017 20:03			Before: 17-Aug-2017 16:03			After: 18-Aug-2017 0:24		

Litho-Density Spectroscopy Cartridge - B / Equipment Identification

Primary Equipment: LDSC Cartridge	LDSC - B	521
Auxiliary Equipment: LDSC Housing	LDSH - A	319

Hostile Natural Gamma Ray Cartridge - B / Equipment Identification

Primary Equipment: HNGC Cartridge	HNGC - B	304
Auxiliary Equipment: HNGC Housing	HNGH - A	3

Hostile Natural Gamma Ray Sonde / Equipment Identification

Primary Equipment: HNGS Sonde	HNGS - BA	194
Auxiliary Equipment: HNGS Sonde Housing Gamma Source Radioactive	HNSH - BA GSR - U	204 6098

Hostile Natural Gamma Ray Sonde Wellsite Calibration

Detector 1 Check

Phase	Na 511 Peak Loc	Value	Phase	Na 511 Peak Res %	Value	Phase	High Voltage V	Value
Master		39.69	Master		15.75	Master		1211
Before		39.54	Before		15.70	Before		1166
After		39.54	After		16.29	After		1169
37.50 (Minimum) 40.00 (Nominal) 43.50 (Maximum)			12.00 (Minimum) 15.50 (Nominal) 19.00 (Maximum)			900.0 (Minimum) 1150 (Nominal) 1600 (Maximum)		
Phase	Na 1785 Peak Loc	Value	Phase	Na 1785 Peak Res %	Value	Phase	Temperature DEGC	Value
Master		142.2	Master		8.856	Master		30.65
Before		141.5	Before		7.594	Before		24.12
After		142.3	After		8.279	After		23.53
135.0 (Minimum) 142.6 (Nominal) 150.3 (Maximum)			7.000 (Minimum) 8.500 (Nominal) 11.00 (Maximum)			-28.89 (Minimum) 15.50 (Nominal) 60.00 (Maximum)		
Phase	Na Count Rate CPS	Value						
Master		27.49						
Before		26.76						
After		27.65						
10.00 (Minimum) 45.00 (Nominal) 100.0 (Maximum)								

Hostile Natural Gamma Ray Sonde Wellsite Calibration											
Detector 2 Check											
Phase	Na 511 Peak Loc		Value	Phase	Na 511 Peak Res %		Value	Phase	High Voltage V		Value
Master			39.55	Master			16.70	Master			1115
Before			39.61	Before			16.40	Before			1100
After			39.51	After			16.46	After			1132
	37.50 (Minimum)	40.00 (Nominal)	43.50 (Maximum)		12.00 (Minimum)	15.50 (Nominal)	19.00 (Maximum)		900.0 (Minimum)	1150 (Nominal)	1600 (Maximum)
Phase	Na 1785 Peak Loc		Value	Phase	Na 1785 Peak Res %		Value	Phase	Temperature DEGC		Value
Master			141.6	Master			8.907	Master			31.16
Before			141.6	Before			8.536	Before			24.84
After			141.4	After			9.036	After			25.66
	135.0 (Minimum)	142.6 (Nominal)	150.3 (Maximum)		7.000 (Minimum)	8.500 (Nominal)	11.00 (Maximum)		-28.89 (Minimum)	15.50 (Nominal)	60.00 (Maximum)
Phase	Na Count Rate CPS		Value								
Master			27.55								
Before			26.44								
After			27.13								
	10.00 (Minimum)	45.00 (Nominal)	100.0 (Maximum)								
Master: 25-Jul-2017 15:41			Before: 17-Aug-2017 16:04			After: 18-Aug-2017 0:25					

Hostile Natural Gamma Ray Sonde Wellsite Calibration		
Ratio Of Detector 1 To Detector 2		
Phase	Coincidence Count Rate Ratio	Value
Master		1.006
Before		1.012
After		1.021
	0.9500 (Minimum)	1.000 (Nominal)
		1.050 (Maximum)
Master: 25-Jul-2017 15:41		
Before: 17-Aug-2017 16:04		
After: 18-Aug-2017 0:25		

Enhanced DTS Cartridge / Equipment Identification

Primary Equipment:

EDTC Gamma Ray Detector  
Enhanced DTS Cartridge

EDTG - A/B 8305  
EDTC - B 8317

Auxiliary Equipment:

EDTC Housing

EDTH - B 8303

Enhanced DTS Cartridge Wellsite Calibration		
EDTC Accelerometer Calibration		
Phase	EDTC Z-Axis Acceleration M/S2	Value
Before		9.746
	9.610 (Minimum)	9.810 (Nominal)
		10.01 (Maximum)
Before: 17-Aug-2017 15:59		

Enhanced DTS Cartridge Wellsite Calibration							
Detector Calibration							
Phase	Gamma Ray Background GAPI		Value	Phase	Gamma Ray (Jig - Bkg) GAPI		Value
Before			6.085	Before			138.0
After			7.157	After			142.2
	0 (Minimum)	30.00 (Nominal)	120.0 (Maximum)		125.5 (Minimum)	138.0 (Nominal)	150.5 (Maximum)
Phase	Gamma Ray (Calibrated) GAPI		Value				
Before			165.0				
After			170.0				
	150.0 (Minimum)	165.0 (Nominal)	180.0 (Maximum)				

Company: **International Ocean Discovery Program**

**Schlumberger**

Well: **Expedition 371, Site U1507B**

Field: **Tasman Frontier**

Rig: **JOIDES Resolution**

Country:

High Resolution Laterolog Array (HRLA)

Nuclear (HNGS, HLDS)

Dipole Shear Sonic (DSI), Mag. Sus.(MSS)