

DISCLAIMER

THE USE OF AND RELIANCE UPON THIS RECORDED-DATA BY THE HEREIN NAMED COMPANY (AND ANY OF ITS AFFILIATES, PARTNERS, REPRESENTATIVES, AGENTS, CONSULTANTS AND EMPLOYEES) IS SUBJECT TO THE TERMS AND CONDITIONS AGREED UPON BETWEEN SCHLUMBERGER AND THE COMPANY, INCLUDING: (a) RESTRICTIONS ON USE OF THE RECORDED-DATA; (b) DISCLAIMERS AND WAIVERS OF WARRANTIES AND REPRESENTATIONS REGARDING COMPANY'S USE OF AND RELIANCE UPON THE RECORDED-DATA; AND (c) CUSTOMER'S FULL AND SOLE RESPONSIBILITY FOR ANY INFERENCE DRAWN OR DECISION MADE IN CONNECTION WITH THE USE OF THIS RECORDED-DATA.

REMARKS: RUN NUMBER 1

Hole drilled with RCB bottom hole assembly (BHA) at 9-7/8" BS
 Bit dropped using Mechanical Bit Release (MBR) prior to logging.
 Drilled TD was 2324mbrf.
 Drill pipe set at 1706mbrf.
 Triple-combo run with upper part eccentered using bowsprings and lower part centralized using MCDs.
 Fluid type was Sepeolite mud weighted with Barite to a density of 10.5ppg (1.26g/cc)
 Depth recorded from drill floor; logs presented as-logged without depth corrections or shifts, as per client instructions.
 All logs presented in wireline measured depth below rig floor (MDBRF).
 Caliper opened during upward passes; closed inside pipe.
 Hole size corrections made using caliper measurements for upward passes.
 DSI run with P&S Mode in standard frequency, DDBHC mode; LD run in low-freq, UD run in std. freq.
 AHC used from TD to 1760mbrf, then switched off to facilitate pipe entry; caliper closed at 1760mbrf.
 Density tool run WITHOUT logging source (i.e. no density measurement) due to concerns about hole stability
 Tools became stuck in hole at 1890mbrf during main pass; logging discontinued at that depth to permit fishing.

RUN 1			RUN 2		
SERVICE ORDER #: PROGRAM VERSION: FLUID LEVEL:			SERVICE ORDER #: PROGRAM VERSION: FLUID LEVEL:		
19C0-187					
LOGGED INTERVAL	START	STOP	LOGGED INTERVAL	START	STOP

EQUIPMENT DESCRIPTION

RUN 1	RUN 2
SURFACE EQUIPMENT	
GSR-U 6098 WITM (EDTS)-A	

RUN 1	RUN 2
DOWNHOLE EQUIPMENT	
LEH-QT	MDSB_EDTC 47.09 48.41
	Mud Tempe 46.02
AH-369	CTEM 45.45 47.52
	Gamma Ray
EDTC-B	EFTB DIAG 47.09
EDTH-B 8303	TelStatus
	EDTCB Ele 45.11

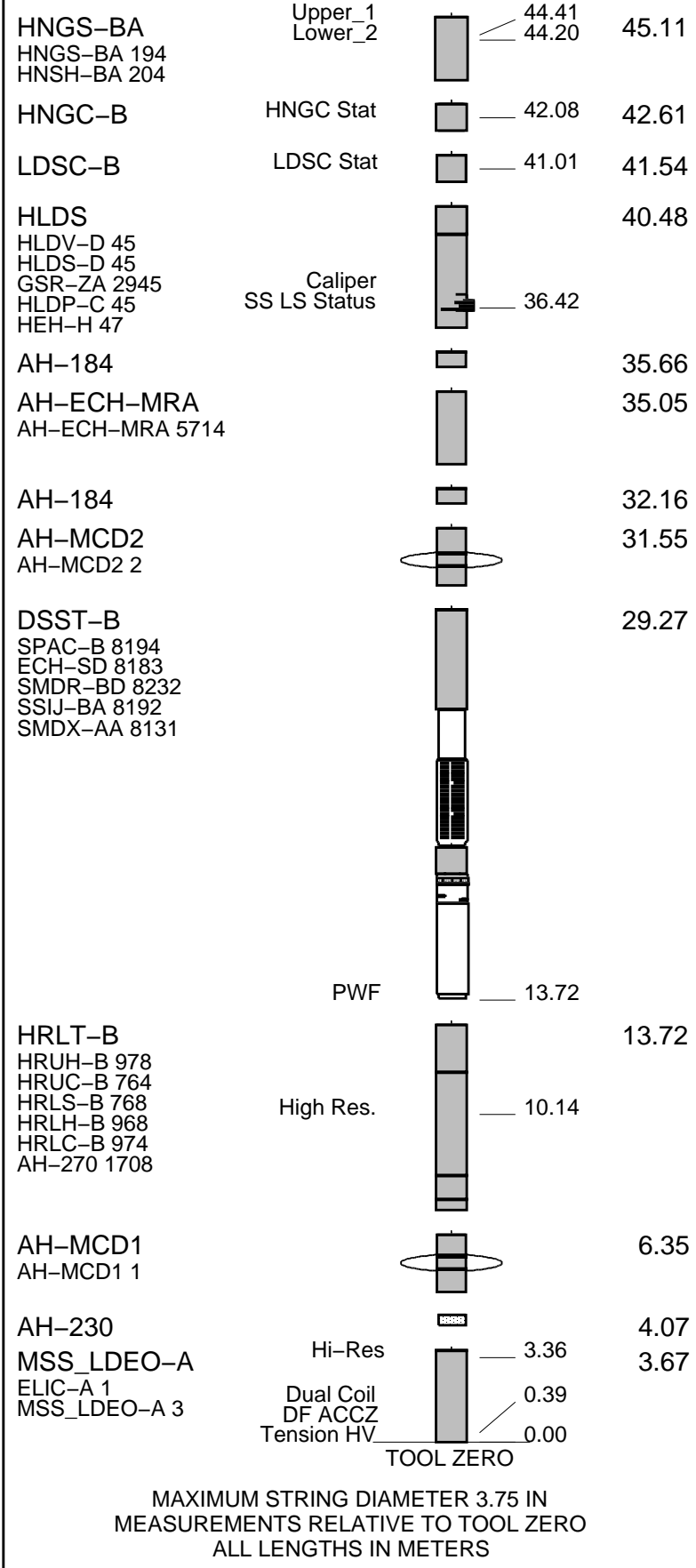

Kelly Bushing Elevation 0.0

Derrick Floor Elevation 0.0

Mean Sea Level 11.0

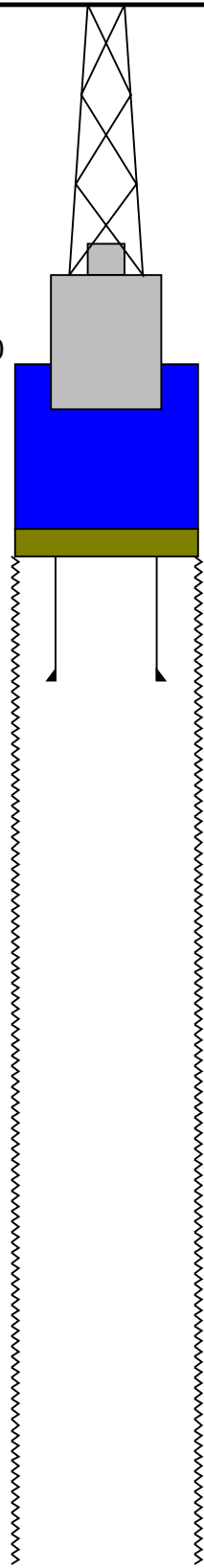

1619.75000

Sea Floor

1706.40000

Pipe

2324.875

Total Depth - Dri

Schlumberger

**Flipped Downlog
1:200 Scale**

MAXIS Field Log

Input DLIS Files

DEFAULT	Flip_MSS_LDEO_HRLA_009LUP	PRODUCER	31-Aug-2017 17:33	2277.0 M	1563.6 M
---------	---------------------------	----------	-------------------	----------	----------

Output DLIS Files

DEFAULT	MSS_LDEO_HRLA_DSI_012PUP	FN:15	PRODUCER	31-Aug-2017 17:40	2277.0 M	1563.6 M
RTB	MSS_LDEO_HRLA_DSI_012PUP	FN:16	PRODUCER	31-Aug-2017 17:40	2277.0 M	1563.6 M

OP System Version: 19C0-187

MSS_LDEO-A	19C0-187	HRLT-B	19C0-187
DSST-B	19C0-187	HLDS	19C0-187
LDSC-B	19C0-187	HNGC-B	19C0-187
HNGS-BA	19C0-187	EDTC-B	SKK-5169-EDTCB

PIP SUMMARY

Time Mark Every 60 S

		HRLT True Resistivity (RT_HRLT) 0.2 (OHMM) 20			
		HRLT Resistivity 1 (RLA1) 0.2 (OHMM) 20			
		HRLT Resistivity 2 (RLA2) 0.2 (OHMM) 20			
		HRLT Resistivity 3 (RLA3) 0.2 (OHMM) 20		HLDS Bulk Density Correction (DRH) -0.25 (G/C3) 0.25	
HNGS Spectroscopy Gamma Ray (HSGR) 0 (GAPI) 100		Calibrated Downhole Force (CDF) (LBF) 3000 0		HRLT Resistivity 5 (RLA5) 0.2 (OHMM) 20	
				HLDS Bulk Density (RHOM) 0 (G/C3) 4	
HLDS Caliper (LCAL) 0 (IN) 20		Tension (TENS) (LBF) 10000 0		HRLT Resistivity 4 (RLA4) 0.2 (OHMM) 20	
				HLDS Long Spaced Photoelectric Effect (PEFL) 0 (----) 10	

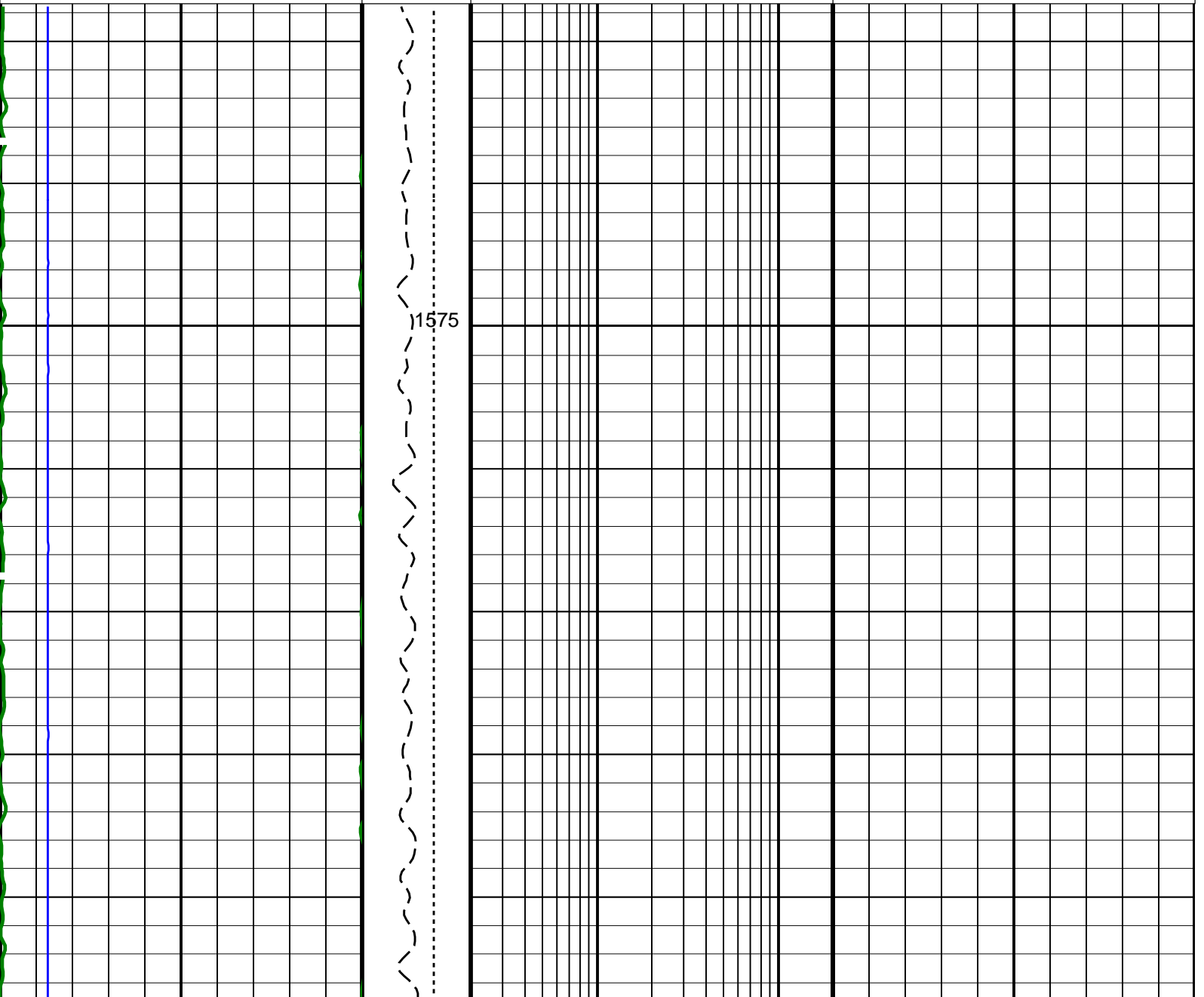

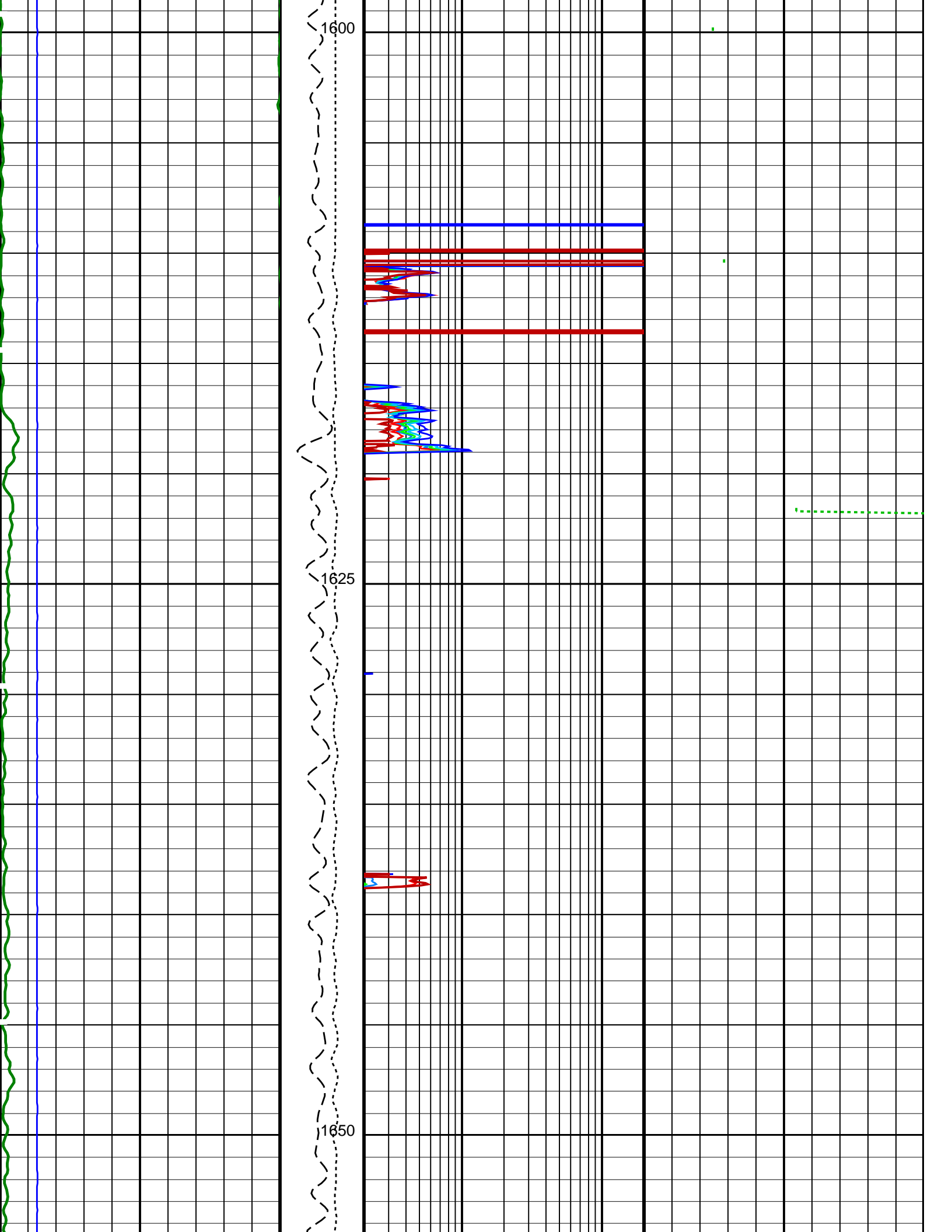

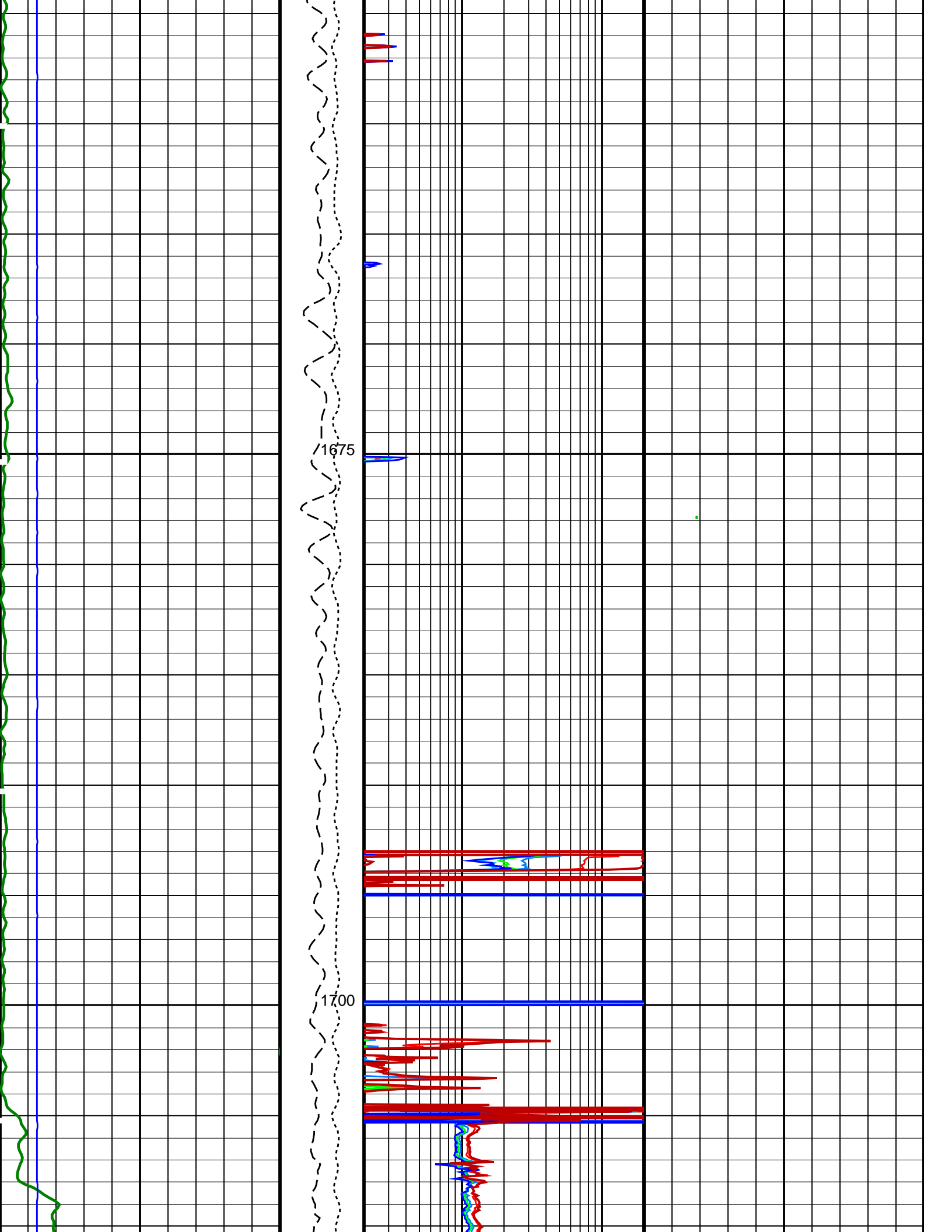

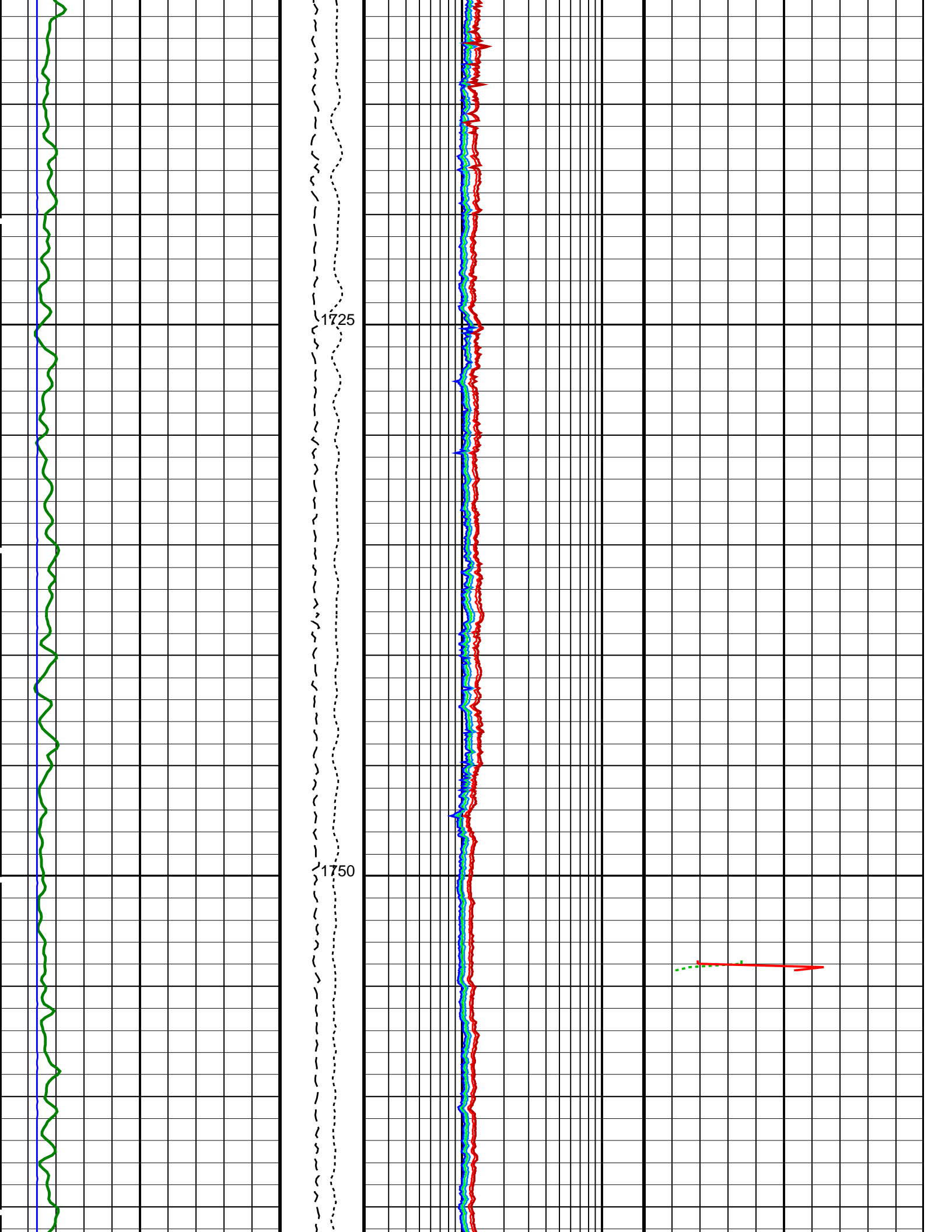

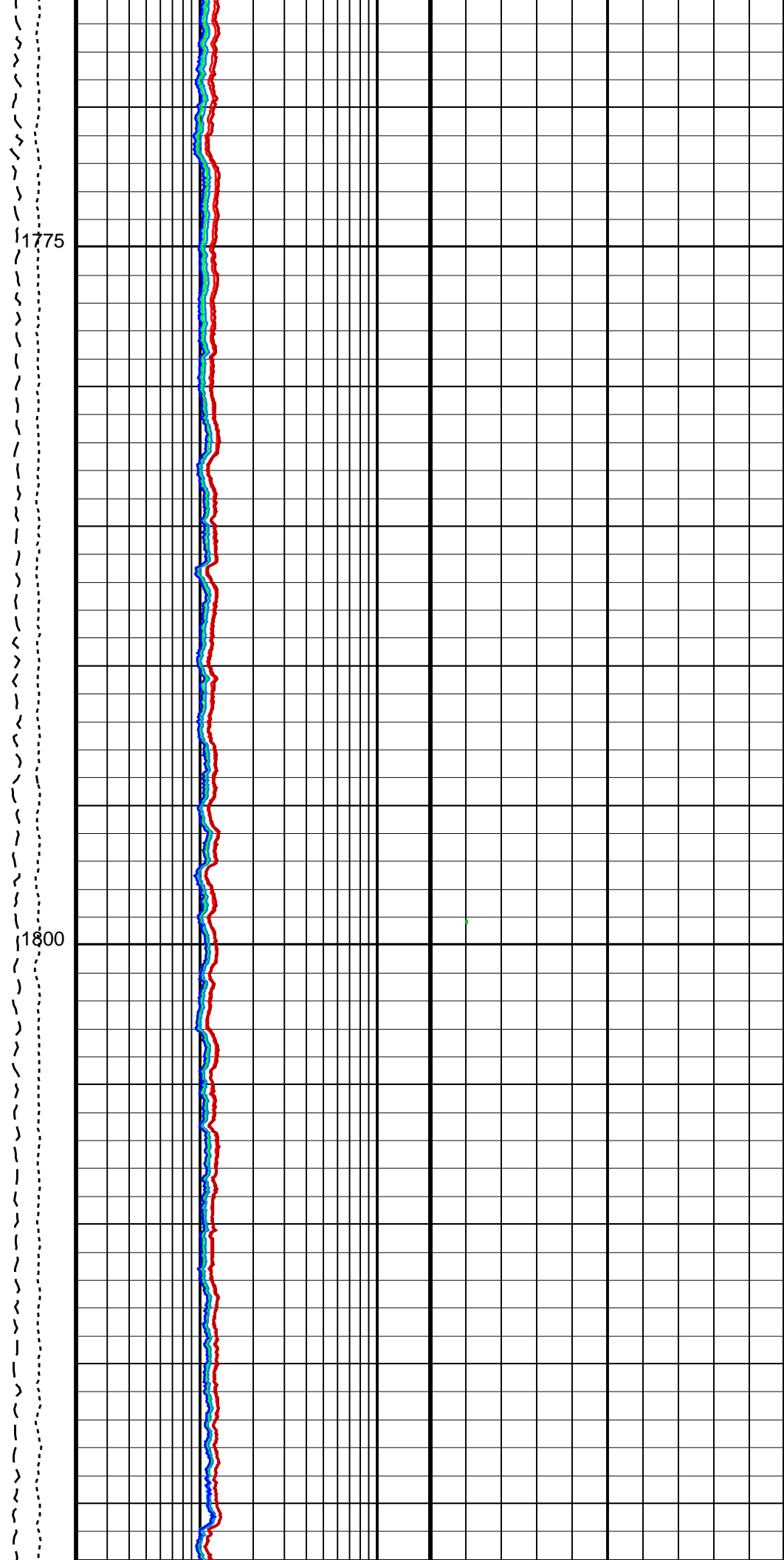
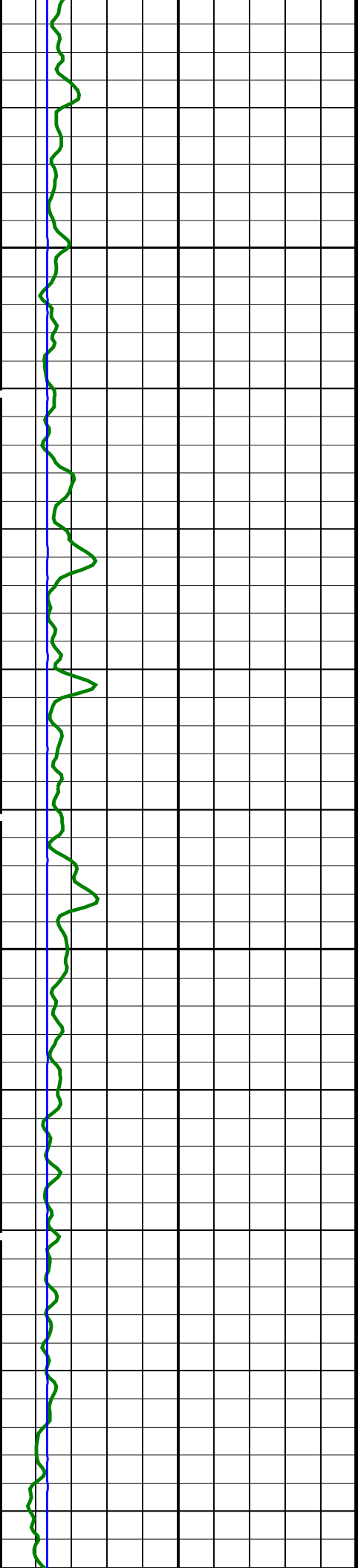

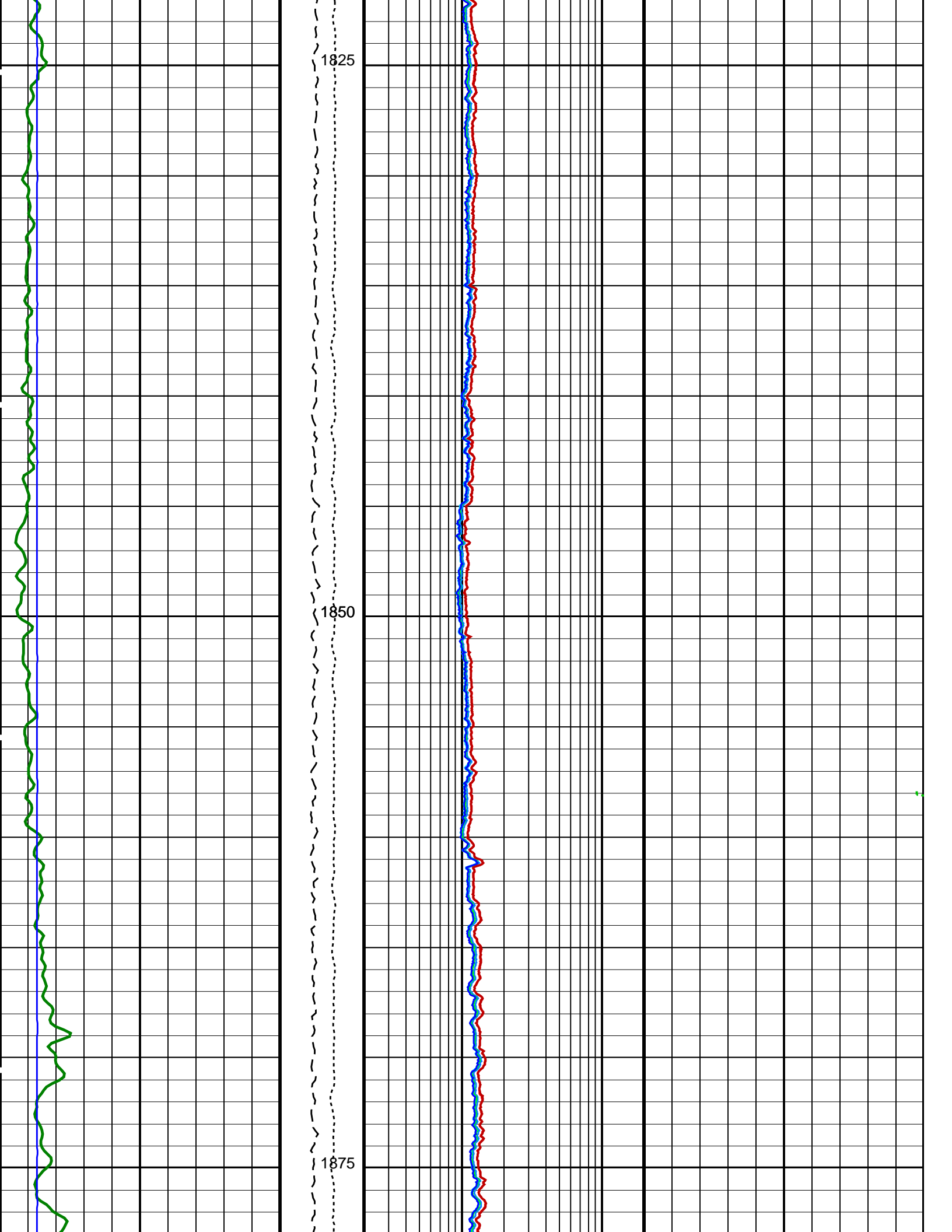

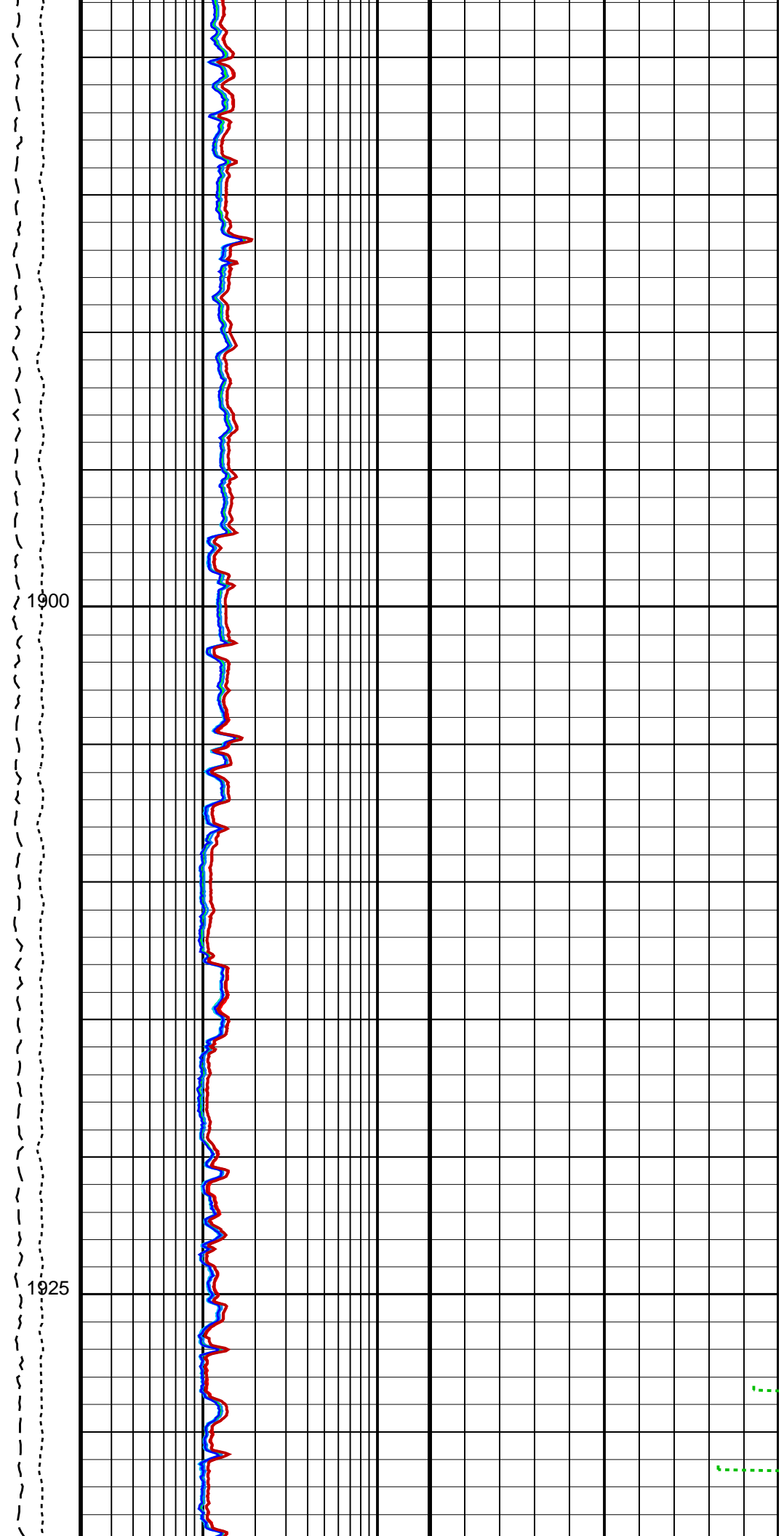
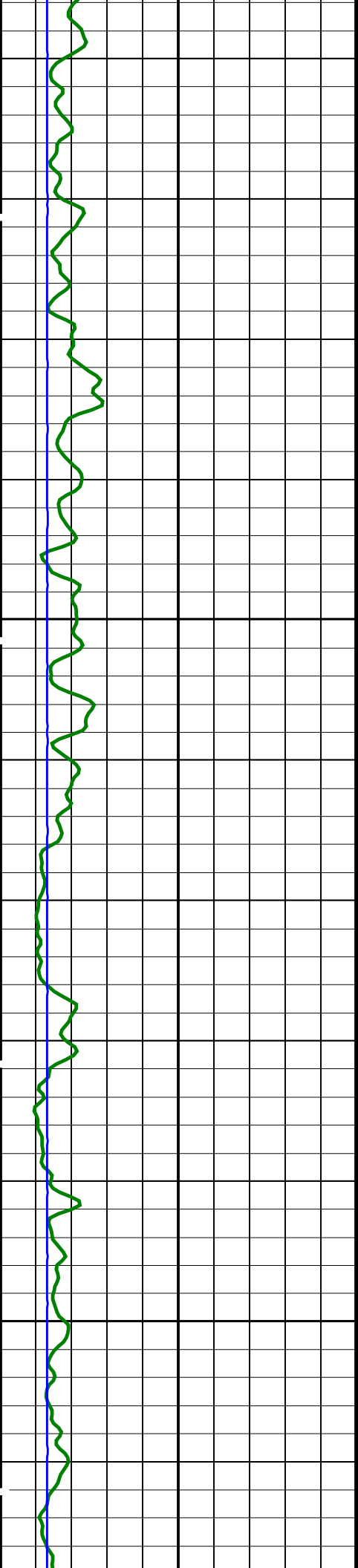

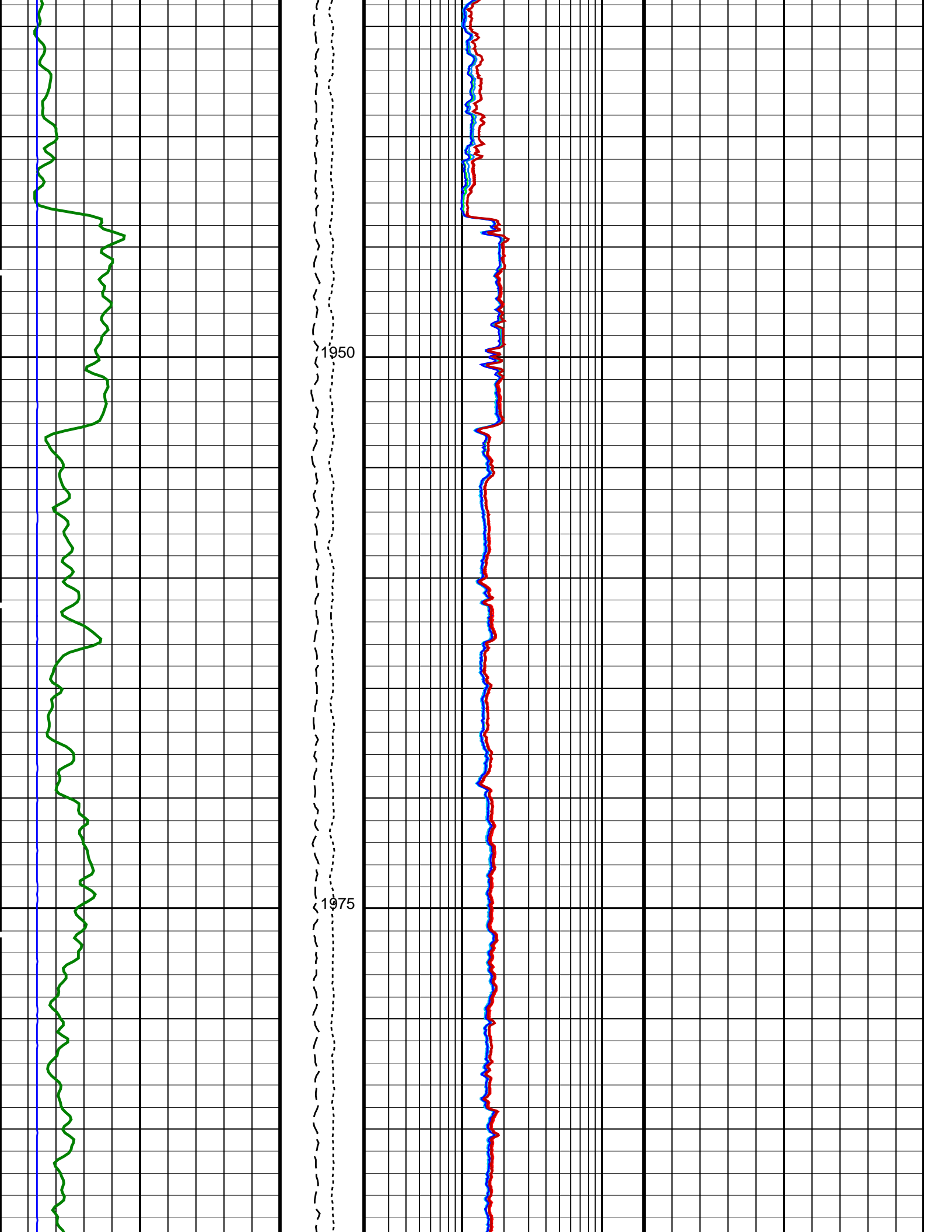

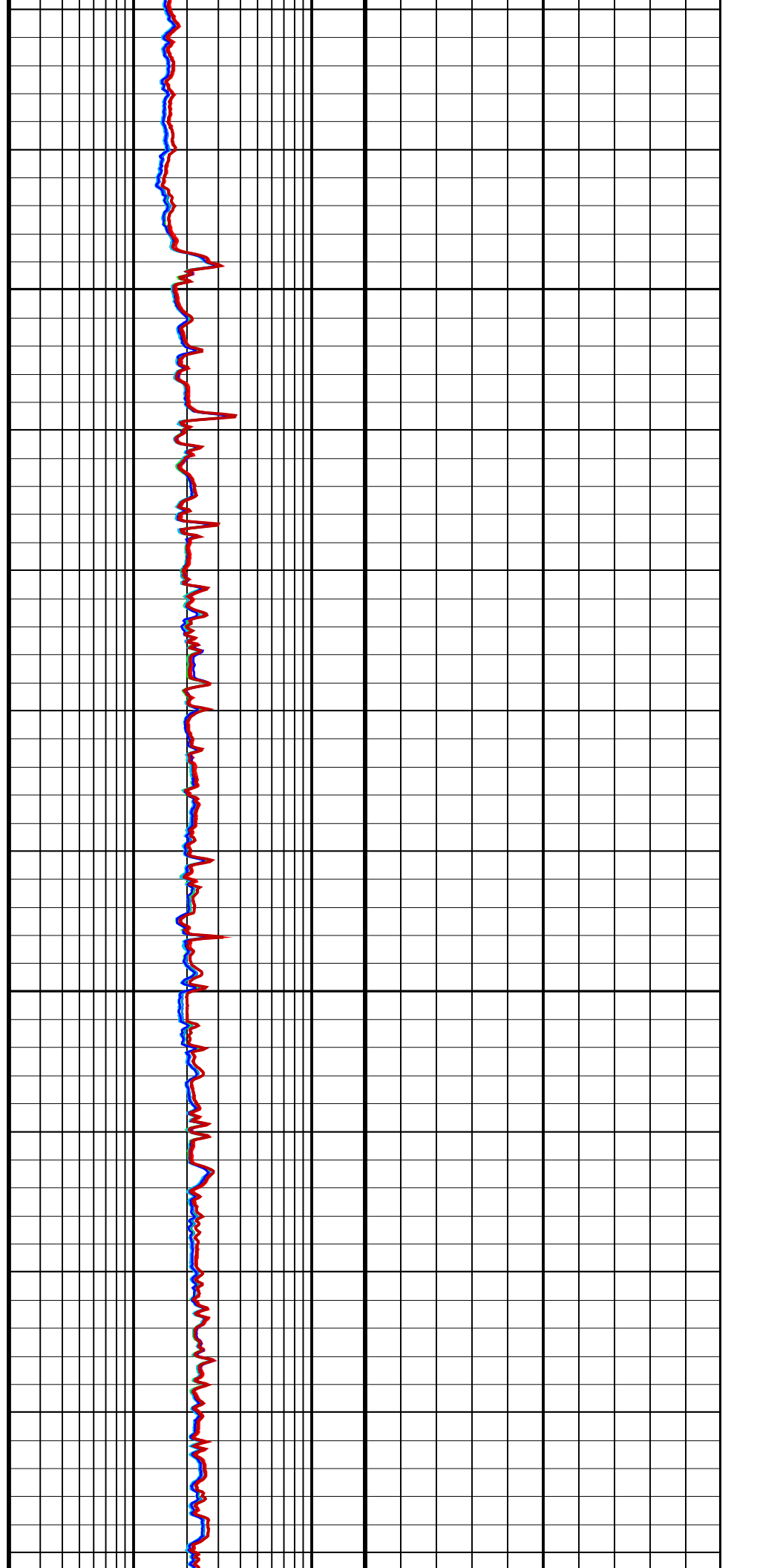
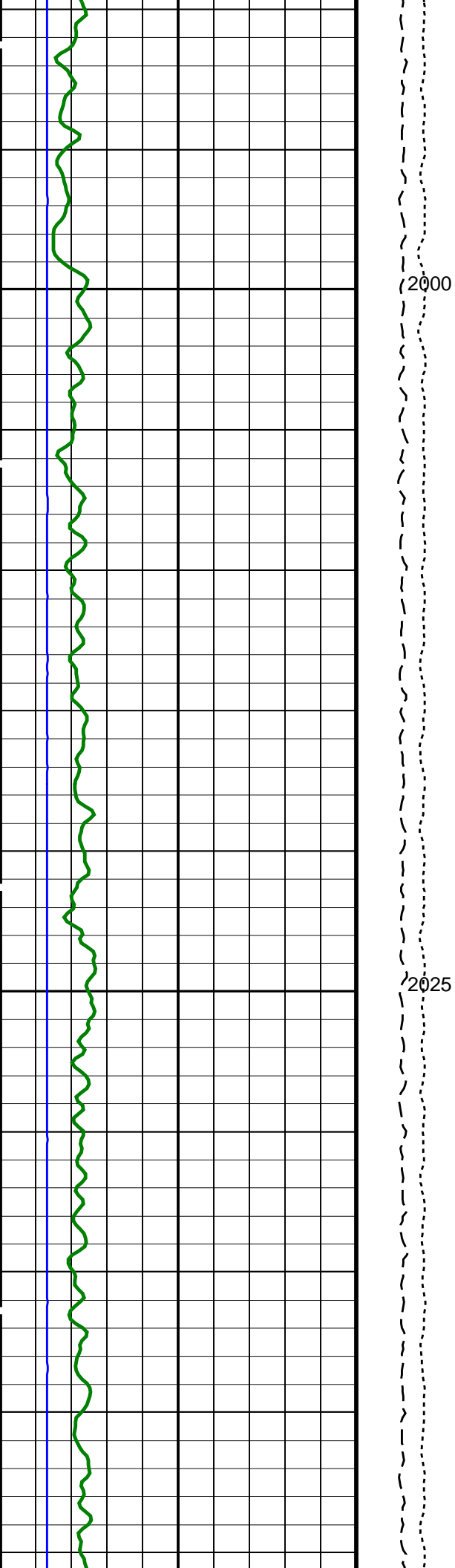

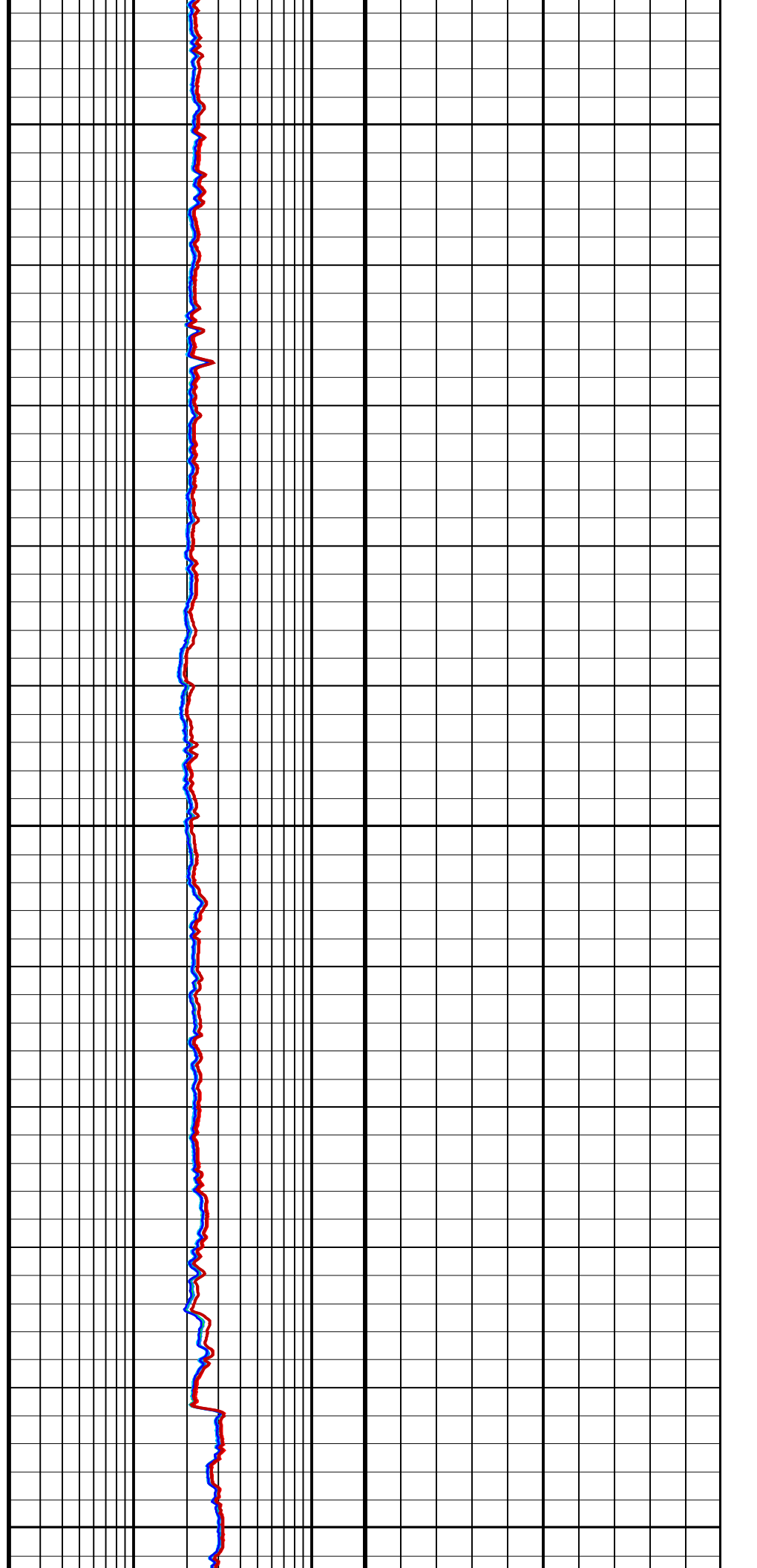
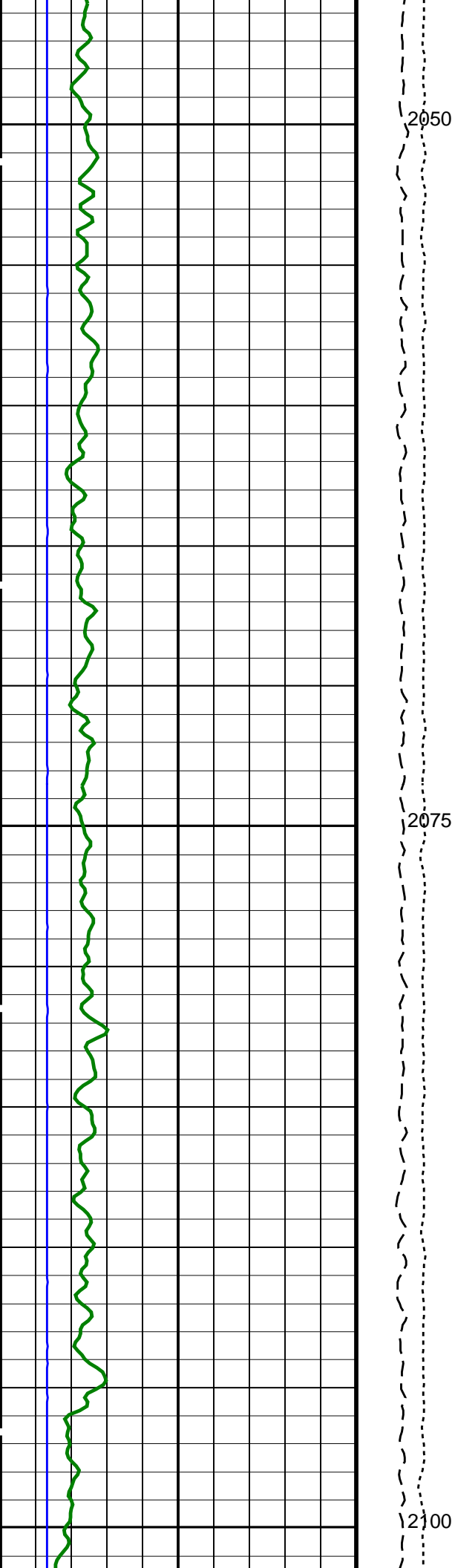

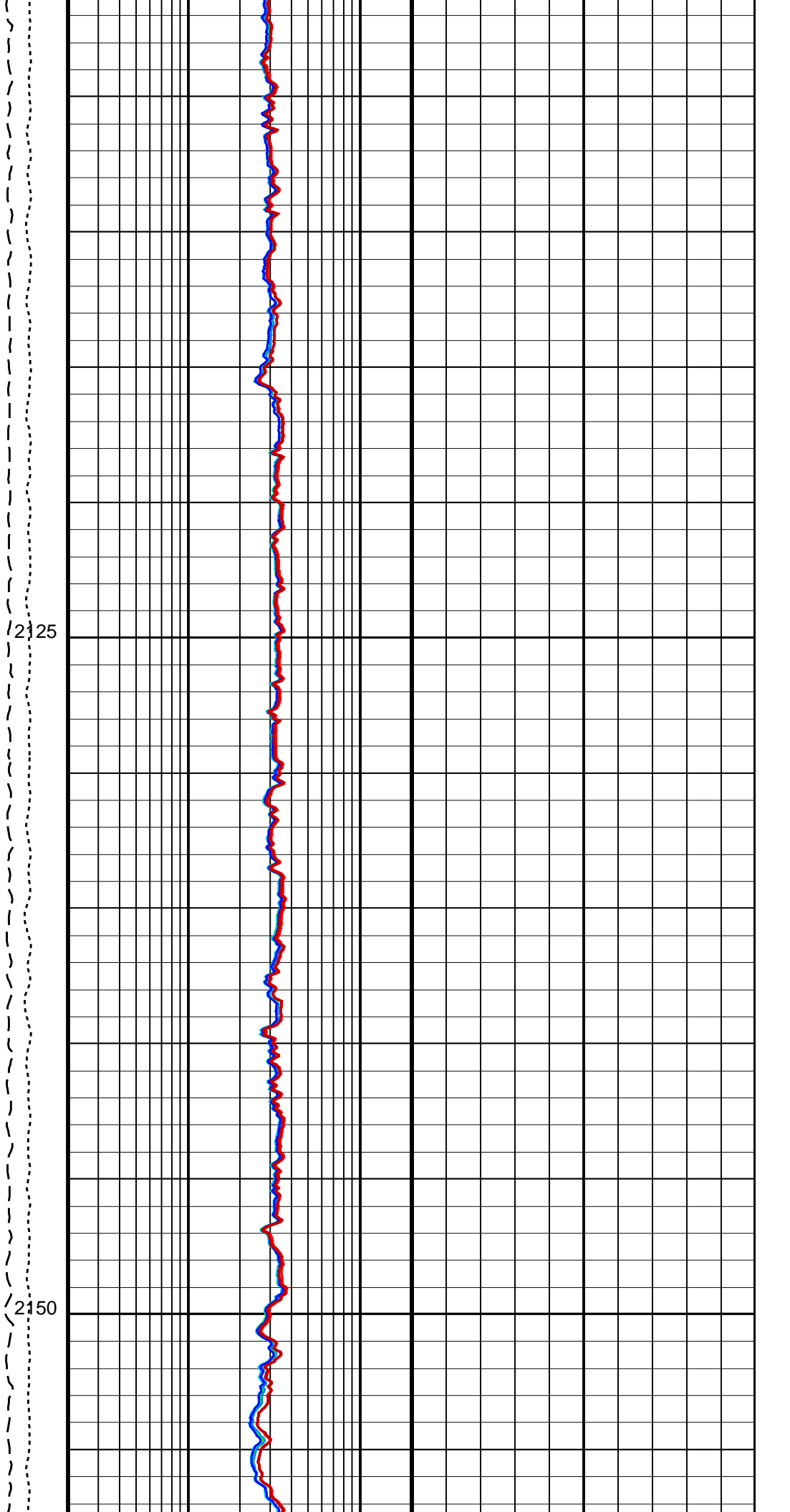
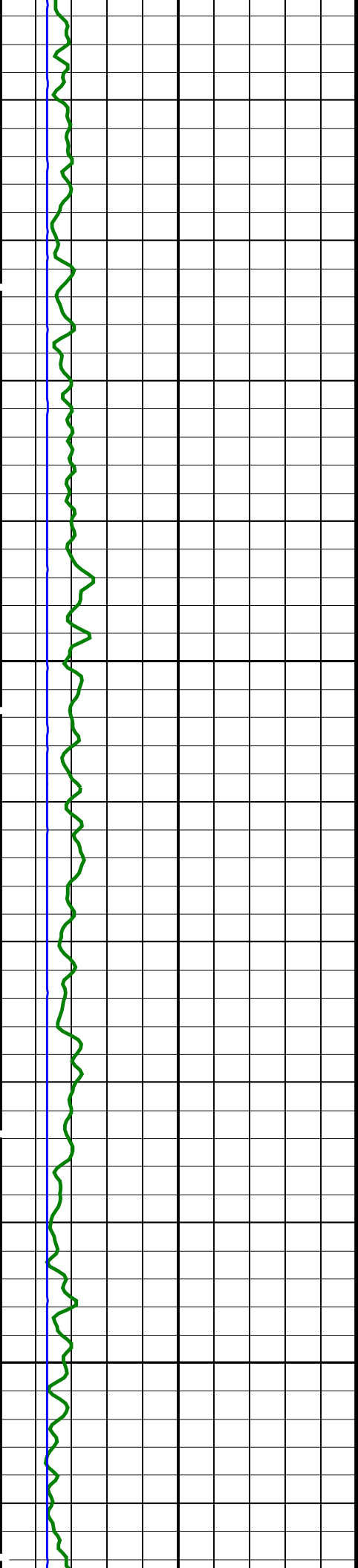

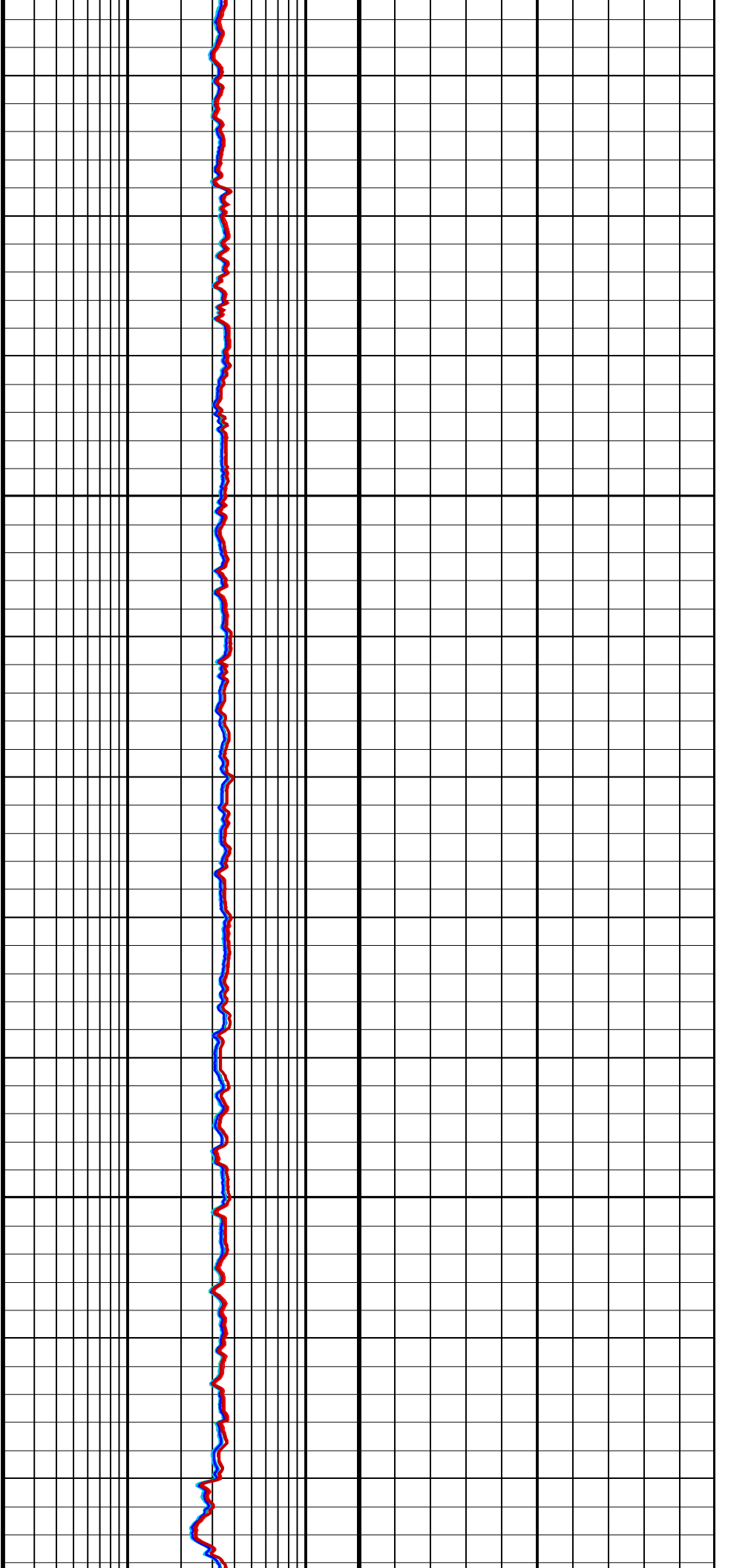
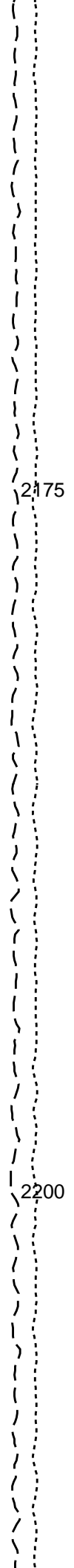
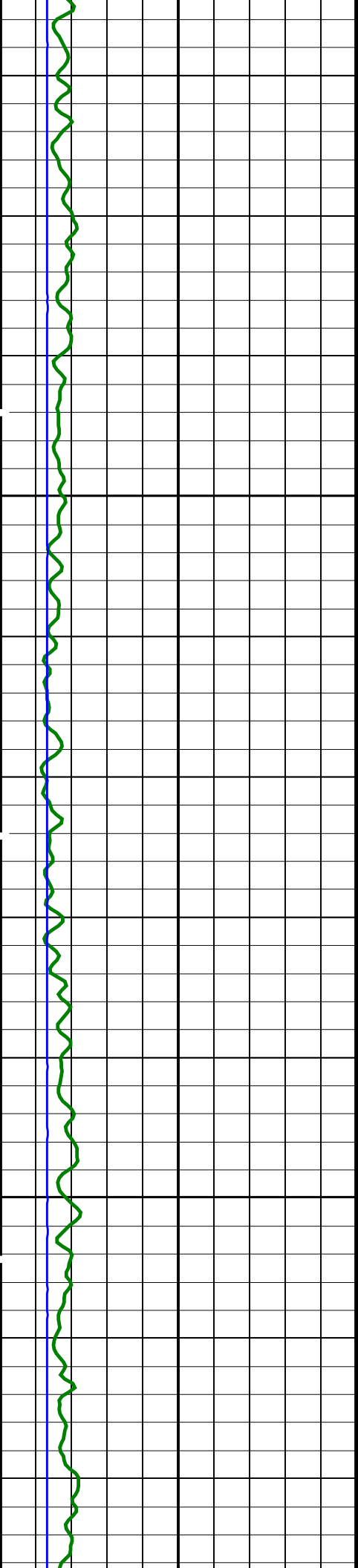

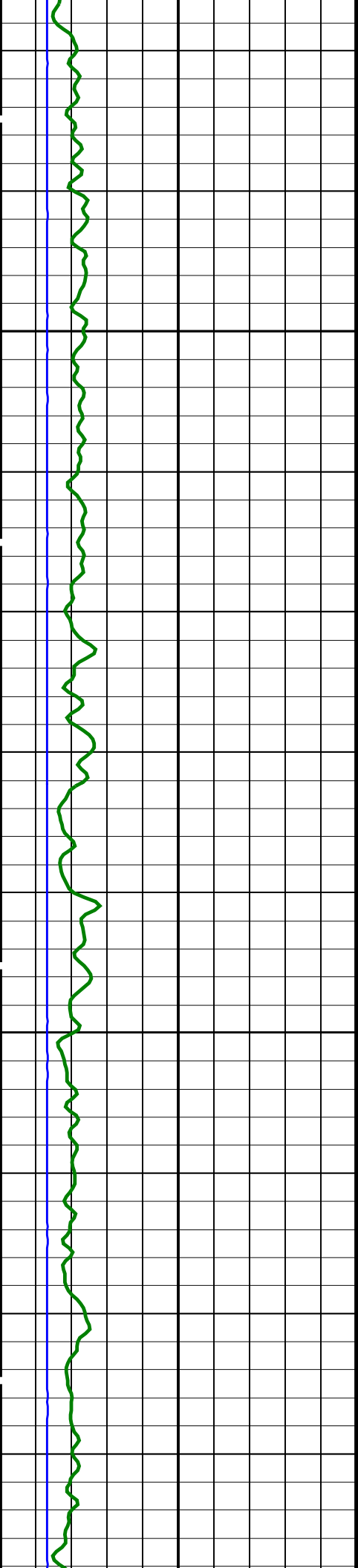

2225
2250

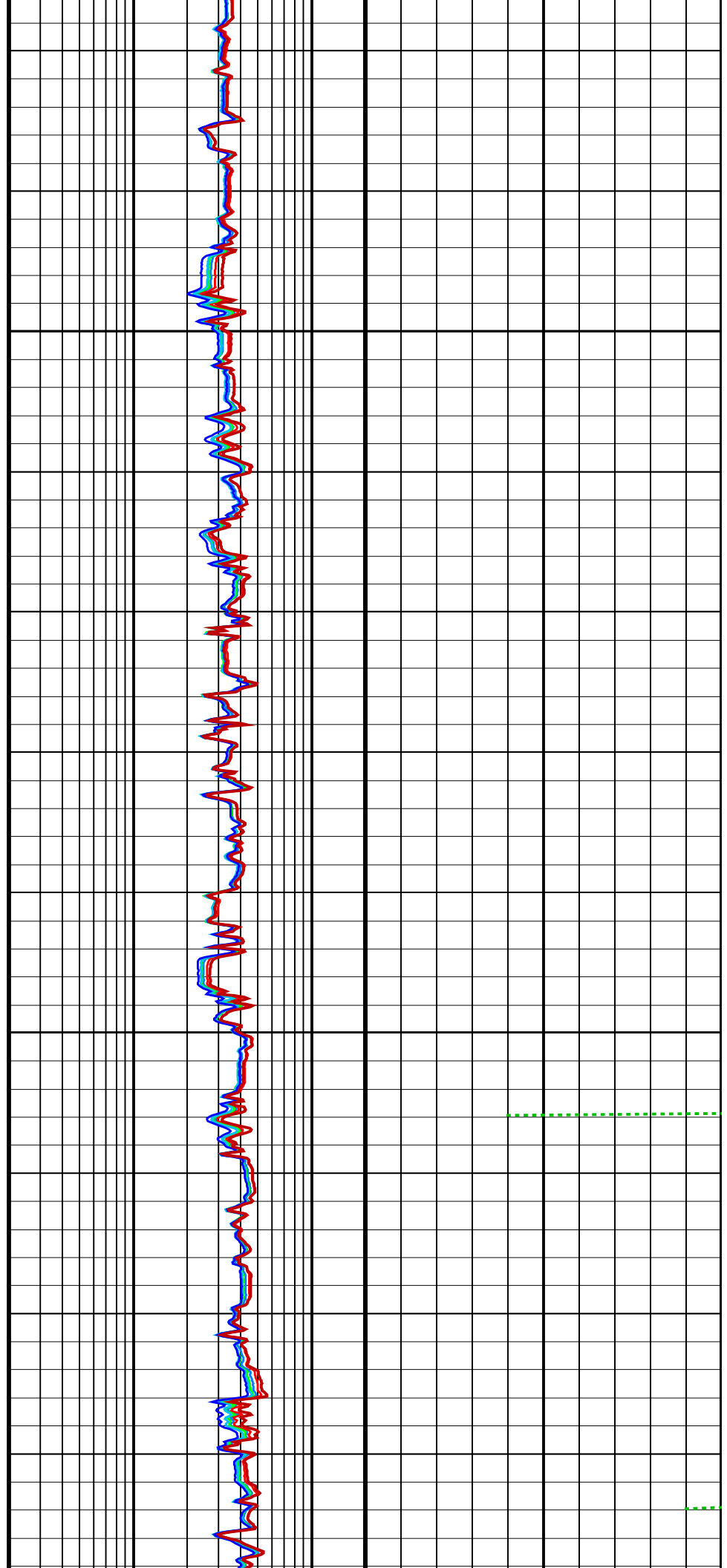

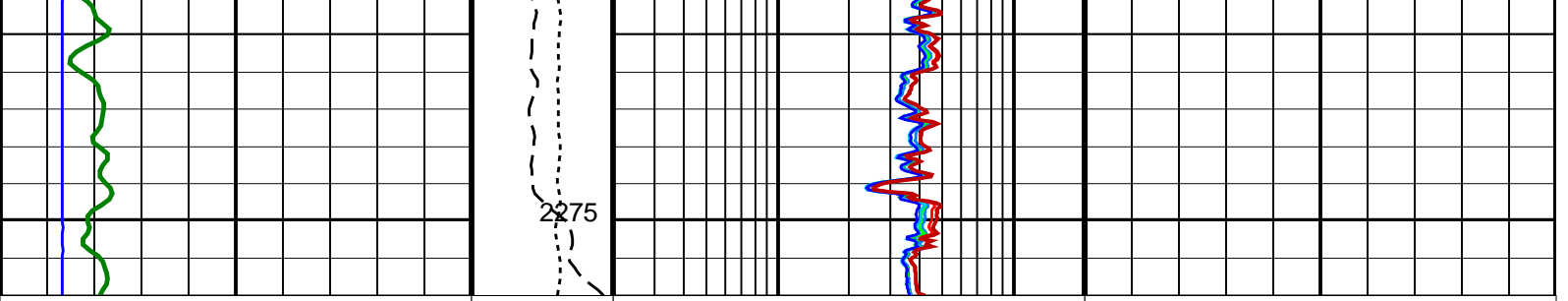

HLDS Caliper (LCAL) 0 (IN) 20	Tension (TENS) (LBF) 10000 0	HRLT Resistivity 4 (RLA4) 0.2 (OHMM) 20	HLDS Long Spaced Photoelectric Effect (PEFL) 0 (----) 10
HNGS Spectroscopy Gamma Ray (HSGR) 0 (GAPI) 100	Calibrated Downhole Force (CDF) (LBF) 3000 0	HRLT Resistivity 5 (RLA5) 0.2 (OHMM) 20	HLDS Bulk Density (RHOM) 0 (G/C3) 4
		HRLT Resistivity 3 (RLA3) 0.2 (OHMM) 20	HLDS Bulk Density Correction (DRH) -0.25 (G/C3) 0.25
		HRLT Resistivity 2 (RLA2) 0.2 (OHMM) 20	
		HRLT Resistivity 1 (RLA1) 0.2 (OHMM) 20	
		HRLT True Resistivity (RT_HRLT) 0.2 (OHMM) 20	

PIP SUMMARY

Time Mark Every 60 S

Parameters

DLIS Name	Description	Value
HRLT-B: High Resolution Laterolog Array - B		
BHS	Borehole Status	OPEN
BHT	Bottom Hole Temperature (used in calculations)	21 DEGC
CALSTAT	HRLTB Calibration Status	SHALLOW_DONE
CALTEMP	HRLTB Calibration Temperature	13.6213 DEGC
FREQ0	HRLT Frequency Index for Mode 0	32
FREQ1	HRLT Frequency Index for Mode 1	128
FREQ2	HRLT Frequency Index for Mode 2	104
FREQ3	HRLT Frequency Index for Mode 3	86
FREQ4	HRLT Frequency Index for Mode 4	56
FREQ5	HRLT Frequency Index for Mode 5	44
FREQ6	HRLT Frequency Index for Mode 6	116
GCSE	Generalized Caliper Selection	BS
GDEV	Average Angular Deviation of Borehole from Normal	0 DEG
GRD	Geothermal Gradient	0.018227 DC/M
GRSE	Generalized Mud Resistivity Selection	CHART_GEN_9
GTSE	Generalized Temperature Selection	LINEAR_ESTIMATE
ISSBAR	Barite Mud Switch	BARITE
KFAC_HRLT	HRLT K Factor Option	SONDE
LOOPCOEF_S	HRLT Loop Coefficient for Shallow Modes	LOW
LOOPMOD0	HRLT Mode 0 Loop Mode	OFF
LOOPMOD1	HRLT Mode 1 Loop Mode	OFF
LOOPMOD2	HRLT Mode 2 Loop Mode	OFF
LOOPMOD3	HRLT Mode 3 Loop Mode	OFF
LOOPMOD4	HRLT Mode 4 Loop Mode	OFF
LOOPMOD5	HRLT Mode 5 Loop Mode	OFF
LOOPMOD6	HRLT Mode 6 Loop Mode	OFF
MATR	Rock Matrix for Neutron Porosity Corrections	LIMESTONE
PROGINV	Inversion Selection	ON
PROCMFL	Inversion Micro-Resistivity Selection	NO_EXTERNAL_RXO
PROCMSO	Mechanical Standoff Fin Size	0 IN
PROCRM	Processing Mud Resistivity Select	HRLT_Compute
PROCSP0	Sonde Position	Centered
SHT	Surface Hole Temperature	20 DEGC
DSST-B: Dipole Shear Imager - B		
AGC1	Automatic Gain Control 1	ON

AGC2	Automatic Gain Control 2	ON	
AGC3	Automatic Gain Control 3	ON	
AGC4	Automatic Gain Control 4	ON	
AGC5	Automatic Gain Control 5	ON	
AGCX	Automatic Gain Control X	ON	
BARS_MTR1	Length for Monopole Transmitter to Receiver 1	2.7432	M
BHS	Borehole Status	OPEN	
BHT	Bottom Hole Temperature (used in calculations)	21	DEGC
CASF	Label Casing Function – Monopole P&S	50	
CDTS	C–Delta–T Shale	100	US/F
COLL	Label Slowness Lower Limit – Monopole P&S Compressional	95	US/F
COUL	Label Slowness Upper Limit – Monopole P&S Compressional	180	US/F
DDE1	Digitizing Delay 1	0	US
DDE2	Digitizing Delay 2	0	US
DDE3	Digitizing Delay 3	0	US
DDE4	Digitizing Delay 4	0	US
DDE5	Digitizing Delay 5	0	US
DDEX	Digitizing Delay X	0	US
DLCS	Label Compressional Source – Dipole Shear	USE	
DLHS	Label Hole Diameter Source for SOBS Channel	AUTO	
DSHL	Label Slowness Lower Limit – Dipole Shear	75	US/F
DSHU	Label Slowness Upper Limit – Dipole Shear	800	US/F
DSI1	Digitizer Sample Interval 1	40	US
DSI2	Digitizer Sample Interval 2	40	US
DSI3	Digitizer Sample Interval 3	40	US
DSI4	Digitizer Sample Interval 4	10	US
DSI5	Digitizer Sample Interval 5	10	US
DSIX	Digitizer Sample Interval X	40	US
DTCS	Compressional Delta–T Source for DTCO Channel	PS_COMP	
DTF	Delta–T Fluid	193	US/F
DTM	Delta–T Matrix	56	US/F
DTSS	Shear Delta–T Source for DTSM Channel	LOWER_DIPOLE	
DWC1	Digitizer Word Count 1	512	
DWC2	Digitizer Word Count 2	512	
DWC3	Digitizer Word Count 3	512	
DWC4	Digitizer Word Count 4	512	
DWC5	Digitizer Word Count 5	512	
DWCX	Digitizer Word Count X	512	
FDE1	Firing Delay 1	0	
FDE2	Firing Delay 2	0	
FDE3	Firing Delay 3	0	
FDE4	Firing Delay 4	0	
FDE5	Firing Delay 5	0	
FDEX	Firing Delay X	0	
FGM5	First Motion Gate Moveout 5	40	US/F
FGMX	First Motion Gate Moveout X	40	US/F
FILG	Label Fill Gap Control – Monopole P&S	COMP_SHEAR	
FMG5	First Motion Minimum Gate 5	500	US
FMGX	First Motion Minimum Gate X	500	US
FMLL	Slowness Lower Limit – FMD	40	US/F
FMRC	Restart Control – FMD	CONTINUE	
FMT5	First Motion Threshold 5	UP	
FMTX	First Motion Threshold X	NONE	
FMUL	Slowness Upper Limit – FMD	180	US/F
FNC5	First Motion Noise Counter Input 5	ALO	
FNCX	First Motion Noise Counter Input X	ALO	
FPM	Processing Mode – FMD	NONE	
FTD5	First Motion Threshold Direction 5	UP	
FTDX	First Motion Threshold Direction X	UP	
GAI1	Manual Gain 1	10	
GAI2	Manual Gain 2	10	
GAI3	Manual Gain 3	6	
GAI4	Manual Gain 4	16	
GAI5	Manual Gain 5	16	
GAIX	Manual Gain X	10	
GCSE	Generalized Caliper Selection	BS	
GDEV	Average Angular Deviation of Borehole from Normal	0	DEG
GDT1	Gain Delta–T 1	800	US/F
GDT2	Gain Delta–T 2	800	US/F
GDT3	Gain Delta–T 3	800	US/F
GDT4	Gain Delta–T 4	160	US/F
GDT5	Gain Delta–T 5	160	US/F
GDTX	Gain Delta–T X	800	US/F
GGRD	Geothermal Gradient	0.018227	DC/M
GIN1	Gain Interval 1	15360	US
GIN2	Gain Interval 2	15360	US
GIN3	Gain Interval 3	15360	US
GIN4	Gain Interval 4	2560	US
GIN5	Gain Interval 5	1600	US
GINX	Gain Interval X	15360	US
GRSE	Generalized Mud Resistivity Selection	CHART_GEN 9	
GTSE	Generalized Temperature Selection	LINEAR_ESTIMATE	
HPF1	High Pass Filter 1	F80	
HPF2	High Pass Filter 2	F80	
HPF3	High Pass Filter 3	F80	

HPF4	High Pass Filter 4	F8K	
HPF5	High Pass Filter 5	F8K	
HPFX	High Pass Filter X	F80	
ISSBAR	Barite Mud Switch	BARITE	
ITTS	Integrated Transit Time Source	DTCO	
LFC	Label Formation Character – Monopole P&S	DYNAMIC	
LPF1	Low Pass Filter 1	F5K	
LPF2	Low Pass Filter 2	F5K	
LPF3	Low Pass Filter 3	F5K	
LPF4	Low Pass Filter 4	F30K	
LPF5	Low Pass Filter 5	F30K	
LPFX	Low Pass Filter X	F5K	
LTXG	Lower Dipole Transmitter Geometry	156	IN
MAI5	Slowness Averaging Interval – FMD	42	IN
MATR	Rock Matrix for Neutron Porosity Corrections	LIMESTONE	
MCS	Mean Casing Slowness	57	US/F
MDS5	Multishot Delta-T Scatter – FMD	20	US
MTXG	Monopole Transmitter Geometry	186	IN
MUX1	Sum Difference Multiplexor Input 1	RR	
MUX2	Sum Difference Multiplexor Input 2	RR	
MUX3	Sum Difference Multiplexor Input 3	RR	
MUX4	Sum Difference Multiplexor Input 4	RR	
MUX5	Sum Difference Multiplexor Input 5	RR	
MUXX	Sum Difference Multiplexor Input X	RR	
NTI5	Number Threshold Items 5	0	
NTIX	Number Threshold Items X	0	
NWI1	Number Waveform Items 1	8	
NWI2	Number Waveform Items 2	8	
NWI3	Number Waveform Items 3	0	
NWI4	Number Waveform Items 4	8	
NWI5	Number Waveform Items 5	0	
NWIX	Number Waveform Items X	0	
NWS1	Number Waveforms Stacked 1	1	
NWS2	Number Waveforms Stacked 2	1	
NWS3	Number Waveforms Stacked 3	1	
NWS4	Number Waveforms Stacked 4	1	
NWS5	Number Waveforms Stacked 5	1	
NWSX	Number Waveforms Stacked X	1	
RATE	Firing Rate	R7	
RSMN	Label Shear/Compressional Minimum Ratio – Monopole P&S	1.4	
RSMX	Label Shear/Compressional Maximum Ratio – Monopole P&S	2.12	
RX1G	Receiver 1 Geometry	294	IN
RX2G	Receiver 2 Geometry	300	IN
RX3G	Receiver 3 Geometry	306	IN
RX4G	Receiver 4 Geometry	312	IN
RX5G	Receiver 5 Geometry	318	IN
RX6G	Receiver 6 Geometry	324	IN
RX7G	Receiver 7 Geometry	330	IN
RX8G	Receiver 8 Geometry	336	IN
SAM1	DSST Sonic Acquisition Mode 1 – Lower Dipole Mode	LFD_EVEN	
SAM2	DSST Sonic Acquisition Mode 2 – Upper Dipole Mode	ODD	
SAM3	DSST Sonic Acquisition Mode 3 – Monopole Mode for Stoneley	OFF	
SAM4	DSST Sonic Acquisition Mode 4 – Monopole Mode for P&S	EVEN	
SAM5	DSST Sonic Acquisition Mode 5 – Monopole Mode for FMD	OFF	
SAMX	DSST Sonic Acquisition Mode X – Both Dipoles or Monopole Mode for Expert	OFF	
SAS1	STC Sonic Array Status – Lower Dipole	255	
SAS2	STC Sonic Array Status – Upper Dipole	255	
SAS3	STC Sonic Array Status – Monopole Stoneley	255	
SAS4	STC Sonic Array Status – Monopole P&S	255	
SAS5	Sonic Array Status – FMD	255	
SBO1	STC Search Band Offset – Lower Dipole	3000	US
SBO2	STC Search Band Offset – Upper Dipole	3000	US
SBO3	STC Search Band Offset – Monopole Stoneley	3000	US
SBO4	STC Search Band Offset – Monopole P&S	500	US
SBR4	STC Baseline Removal – Monopole P&S	ON	
SBW1	STC Search Bandwidth – Lower Dipole	8000	US
SBW2	STC Search Bandwidth – Upper Dipole	8000	US
SBW3	STC Search Bandwidth – Monopole Stoneley	8000	US
SBW4	STC Search Bandwidth – Monopole P&S	2000	US
SFC1	STC Formation Character – Lower Dipole	SELECTABLE	
SFC2	STC Formation Character – Upper Dipole	SELECTABLE	
SFC3	STC Formation Character – Monopole Stoneley	SELECTABLE	
SFC4	STC Formation Character – Monopole P&S	SELECTABLE	
SFM1	STC Filter – Lower Dipole	B.3–1.5K	
SFM2	STC Filter – Upper Dipole	B1–2K	
SFM3	STC Filter – Monopole Stoneley	B.5–1.5K	
SFM4	STC Filter – Monopole P&S	B3–20K	
SHLL	Label Slowness Lower Limit – Monopole P&S Shear	235	US/F
SHT	Surface Hole Temperature	20	DEGC
SHUL	Label Slowness Upper Limit – Monopole P&S Shear	240	US/F
SLL1	STC Slowness Lower Limit – Lower Dipole	75	US/F
SLL2	STC Slowness Lower Limit – Upper Dipole	75	US/F
SLL3	STC Slowness Lower Limit – Monopole Stoneley	180	US/F
SLL4	STC Slowness Lower Limit – Monopole P&S	40	US/F

SLL4	STC Slowness Lower Limit – Monopole P&S	40	US/F
SPFS	Sonic Porosity Formula	RAYMER_HUNT	
SPSO	Sonic Porosity Source	DTCO	
SST1	STC Slowness Step – Lower Dipole	4	US/F
SST2	STC Slowness Step – Upper Dipole	4	US/F
SST3	STC Slowness Step – Monopole Stoneley	4	US/F
SST4	STC Slowness Step – Monopole P&S	2	US/F
SSW1	STC Source Waveform – Lower Dipole	WF_SAM1	
SSW2	STC Source Waveform – Upper Dipole	WF_SAM2	
SSW3	STC Source Waveform – Monopole Stoneley	WF_SAM3	
SSW4	STC Source Waveform – Monopole P&S	WF_SAM4	
STLL	Label Slowness Lower Limit – Monopole Stoneley	180	US/F
STUL	Label Slowness Upper Limit – Monopole Stoneley	780	US/F
SUL1	STC Slowness Upper Limit – Lower Dipole	1200	US/F
SUL2	STC Slowness Upper Limit – Upper Dipole	1200	US/F
SUL3	STC Slowness Upper Limit – Monopole Stoneley	780	US/F
SUL4	STC Slowness Upper Limit – Monopole P&S	240	US/F
SWD1	STC Slowness Width – Lower Dipole	40	US/F
SWD2	STC Slowness Width – Upper Dipole	40	US/F
SWD3	STC Slowness Width – Monopole Stoneley	40	US/F
SWD4	STC Slowness Width – Monopole P&S	10	US/F
TBDB	Tool String Bottom to DSST Bottom	540.32	IN
TBF1	STC Time for Baseline Fill – Lower Dipole	0	US
TBF2	STC Time for Baseline Fill – Upper Dipole	0	US
TBF3	STC Time for Baseline Fill – Monopole Stoneley	0	US
TBF4	STC Time for Baseline Fill – Monopole P&S	300	US
TLL1	STC Time Lower Limit – Lower Dipole	600	US
TLL2	STC Time Lower Limit – Upper Dipole	600	US
TLL3	STC Time Lower Limit – Monopole Stoneley	600	US
TLL4	STC Time Lower Limit – Monopole P&S	150	US
TST1	STC Time Step – Lower Dipole	200	US
TST2	STC Time Step – Upper Dipole	200	US
TST3	STC Time Step – Monopole Stoneley	200	US
TST4	STC Time Step – Monopole P&S	50	US
TTDB	Tool String Top to DSST Bottom	1365.71	IN
TUL1	STC Time Upper Limit – Lower Dipole	20440	US
TUL2	STC Time Upper Limit – Upper Dipole	20200	US
TUL3	STC Time Upper Limit – Monopole Stoneley	12000	US
TUL4	STC Time Upper Limit – Monopole P&S	3660	US
TWA1	Transmitter Waveform Amplitude 1	179	
TWA2	Transmitter Waveform Amplitude 2	179	
TWA3	Transmitter Waveform Amplitude 3	166	
TWA4	Transmitter Waveform Amplitude 4	150	
TWA5	Transmitter Waveform Amplitude 5	150	
TWAX	Transmitter Waveform Amplitude X	179	
TWD1	STC Time Width – Lower Dipole	2000	US
TWD2	STC Time Width – Upper Dipole	2000	US
TWD3	STC Time Width – Monopole Stoneley	2000	US
TWD4	STC Time Width – Monopole P&S	1000	US
TWI1	STC Integration Time Window – Lower Dipole	1600	US
TWI2	STC Integration Time Window – Upper Dipole	1600	US
TWI3	STC Integration Time Window – Monopole Stoneley	2400	US
TWI4	STC Integration Time Window – Monopole P&S	500	US
TWR1	Transmitter Waveform Sample Rate 1	20	US
TWR2	Transmitter Waveform Sample Rate 2	5	US
TWR3	Transmitter Waveform Sample Rate 3	5	US
TWR4	Transmitter Waveform Sample Rate 4	5	US
TWR5	Transmitter Waveform Sample Rate 5	5	US
TWRX	Transmitter Waveform Sample Rate X	5	US
TWS1	Transmitter Waveform Select 1	2	
TWS2	Transmitter Waveform Select 2	0	
TWS3	Transmitter Waveform Select 3	4	
TWS4	Transmitter Waveform Select 4	6	
TWS5	Transmitter Waveform Select 5	6	
TWSX	Transmitter Waveform Select X	0	
UTXG	Upper Dipole Transmitter Geometry	162	IN
WFDTSP1	SAM1 Waveform Delta for Spectrum	0	US/F
WFDTSP2	SAM2 Waveform Delta for Spectrum	0	US/F
WFDTSP3	SAM3 Waveform Delta for Spectrum	0	US/F
WFDTSP4	SAM4 Waveform Delta for Spectrum	0	US/F
WFDTSPX	SAMX Waveform Delta for Spectrum	0	US/F
WFLLSP1	SAM1 Waveform Lower Limit for Spectrum	0	US
WFLLSP2	SAM2 Waveform Lower Limit for Spectrum	0	US
WFLLSP3	SAM3 Waveform Lower Limit for Spectrum	0	US
WFLLSP4	SAM4 Waveform Lower Limit for Spectrum	0	US
WFLLSPX	SAMX Waveform Lower Limit for Spectrum	0	US
WFM1	Waveform Mode 1	W1	
WFM2	Waveform Mode 2	W1	
WFM3	Waveform Mode 3	W1	
WFM4	Waveform Mode 4	W1	
WFM5	Waveform Mode 5	W1	
WFMX	Waveform Mode X	W1	
WFULSP1	SAM1 Waveform Upper Limit for Spectrum	20000	US
WFULSP2	SAM2 Waveform Upper Limit for Spectrum	20000	US
WFULSP3	SAM3 Waveform Upper Limit for Spectrum	20000	US

WFULSP4	SAM4 Waveform Upper Limit for Spectrum	5000	US
WFULSPX	SAMX Waveform Upper Limit for Spectrum	20000	US
XMT1	Transmitter Select 1	DLO	
XMT2	Transmitter Select 2	DUP	
XMT3	Transmitter Select 3	MONO	
XMT4	Transmitter Select 4	MONO	
XMT5	Transmitter Select 5	MONO	
XMTX	Transmitter Select X	DUP	
HLDS: Hostile Litho-Density Sonde			
CLCL	HLDS LS Control Loop Controller Mode	AUTO_DEFAULT	
CLCS	HLDS SS Control Loop Controller Mode	AUTO_DEFAULT	
CLLS	HLDS Mode Loop Long Spacing	AUTO	
CLSS	HLDS Mode Loop Short Spacing	AUTO	
DHC	Density Hole Correction	BS	
DPPM	Density Porosity Processing Mode	HIRS	
FD	Fluid Density	1	G/C3
LATC	HLDS Activation Correction	ON	
LLDL	HLDS LS Low Level Discriminator DAC	14000	
LLDS	HLDS SS Low Level Discriminator DAC	14000	
LLML	HLDS LS Low Level Discriminator Mode	AUTO	
LLMS	HLDS SS Low Level Discriminator Mode	AUTO	
MDEN	Matrix Density	2.6	G/C3
PHVL	HLDS Long Spacing High Voltage Setting	1000	V
PHVS	HLDS Short Spacing High Voltage Setting	1000	V
PSDL	HLDS LS Pulse Shape Compensation DAC	30000	
PSDS	HLDS SS Pulse Shape Compensation DAC	30000	
PSML	HLDS LS Pulse Shape Compensation Mode	AUTO	
PSMS	HLDS SS Pulse Shape Compensation Mode	AUTO	
HNGS-BA: Hostile Natural Gamma Ray Sonde			
BAR1	HNGS Detector 1 Barite Constant	1	
BAR2	HNGS Detector 2 Barite Constant	1	
BHK	HNGS Borehole Potassium Correction Concentration	0	
BHS	Borehole Status	OPEN	
BHT	Bottom Hole Temperature (used in calculations)	21	DEGC
CSD1	Inner Casing Outer Diameter	0	IN
CSD2	Outer Casing Outer Diameter	0	IN
CSW1	Inner Casing Weight	0	LB/F
CSW2	Outer Casing Weight	0	LB/F
DBCC	HNGS Barite Constant Correction Flag	NONE	
GCSE	Generalized Caliper Selection	BS	
GDEV	Average Angular Deviation of Borehole from Normal	0	DEG
GGRD	Geothermal Gradient	0.018227	DC/M
GRSE	Generalized Mud Resistivity Selection	CHART_GEN_9	
GTSE	Generalized Temperature Selection	LINEAR_ESTIMATE	
H1P	HNGS Detector 1 Allow/Disallow In Processing	ALLOW	
H2P	HNGS Detector 2 Allow/Disallow In Processing	ALLOW	
HABK	HNGS Borehole Potassium Running Average	-0.000596708	
HALF	HNGS Alpha Filter Length	60	IN
HCRB	HNGS Apply Borehole Potassium Correction	NONE	
HMWM	Mud Weighting Material	BARI	
HNPE	HNGS Processing Enable	YES	
ISSBAR	Barite Mud Switch	BARITE	
MATR	Rock Matrix for Neutron Porosity Corrections	LIMESTONE	
S1BI	HNGS Detector 1 Calibration Bismuth Count Rate	1.3	CPS
S2BI	HNGS Detector 2 Calibration Bismuth Count Rate	1.3	CPS
SGRC	HNGS Standard Gamma-Ray Correction Flag	YES	
SHT	Surface Hole Temperature	20	DEGC
TPOS	Tool Position	CENT	
VBA1	HNGS Detector 1 Variable Barite Factor Running Average	0.954848	
VBA2	HNGS Detector 2 Variable Barite Factor Running Average	1.00667	
EDTC-B: Enhanced DTS Cartridge			
BHFL	Borehole Fluid Type	WATER	
BHS	Borehole Status	OPEN	
BHT	Bottom Hole Temperature (used in calculations)	21	DEGC
BSCO	Borehole Salinity Correction Option	NO	
CCCO	Casing & Cement Thickness Correction Option	NO	
DPPM	Density Porosity Processing Mode	HIRS	
FSAL	Formation Salinity	-50000	PPM
FSCO	Formation Salinity Correction Option	NO	
GCSE	Generalized Caliper Selection	BS	
GDEV	Average Angular Deviation of Borehole from Normal	0	DEG
GGRD	Geothermal Gradient	0.018227	DC/M
GRSE	Generalized Mud Resistivity Selection	CHART_GEN_9	
GTSE	Generalized Temperature Selection	LINEAR_ESTIMATE	
HSCO	Hole Size Correction Option	YES	
ISSBAR	Barite Mud Switch	BARITE	
ISSBAR_EDTC	Nuclear Mud Type	BARITE	
MATR	Rock Matrix for Neutron Porosity Corrections	LIMESTONE	
MCCO	Mud Cake Correction Option	NO	
MCOR	Mud Correction	BARI	
MWCO	Mud Weight Correction Option	YES	
PTCO	Pressure/Temperature Correction Option	NO	
SDAT	Standoff Data Source	SOCN	
SHT	Surface Hole Temperature	20	DEGC
SOCN	Standoff Distance	0.5	IN

COON	Standoff Distance	0.5	IN
SOCO	Standoff Correction Option	NO	
TPOS_EDTC	EDTC Tool Centered/Eccentered	Eccentered	
U-ETELM_EDTS	Telemetry Mode for eWAFE	Standard_EDTS	
U-TELM_EDTS	Telemetry Mode for WAFE	Standard_EDTS	
System and Miscellaneous			
ALTDPCCHAN	Name of alternate depth channel	SpeedCorrectedDepth	
BS	Bit Size	9.875	IN
BSAL	Borehole Salinity	38000.00	PPM
CSIZ	Current Casing Size	5.500	IN
CWEI	Casing Weight	168.00	LB/F
DFD	Drilling Fluid Density	1.26	G/C3
DO	Depth Offset for Playback	0.0	M
FLEV	Fluid Level	-50000.00	M
MST	Mud Sample Temperature	23.00	DEGC
PBVSADP	Use alternate depth channel for playback	NO	
PP	Playback Processing	RECOMPUTE	
RMFS	Resistivity of Mud Filtrate Sample	-50000.0000	OHMM
RW	Resistivity of Connate Water	1.0000	OHMM
TD	Total Depth	3409.1	M
TDD	Total Depth - Driller	2324.00	M
TDL	Total Depth - Logger	2324.00	M
TWS	Temperature of Connate Water Sample	37.78	DEGC

Format: TripleCombo Vertical Scale: 1:200 Graphics File Created: 31-Aug-2017 17:40

OP System Version: 19C0-187

MSS_LDEO-A	19C0-187	HRLT-B	19C0-187
DSST-B	19C0-187	HLDS	19C0-187
LDSC-B	19C0-187	HNGC-B	19C0-187
HNGS-BA	19C0-187	EDTC-B	SKK-5169-EDTCB

Input DLIS Files

DEFAULT	Flip_MSS_LDEO_HRLA_009LUP	PRODUCER	31-Aug-2017 17:33	2277.0 M	1563.6 M
---------	---------------------------	----------	-------------------	----------	----------

Output DLIS Files

DEFAULT	MSS_LDEO_HRLA_DSI_012PUP	FN:15	PRODUCER	31-Aug-2017 17:40
RTB	MSS_LDEO_HRLA_DSI_012PUP	FN:16	PRODUCER	31-Aug-2017 17:40

Input DLIS Files

DEFAULT	Flip_MSS_LDEO_HRLA_009LUP	PRODUCER	31-Aug-2017 17:33	2277.0 M	1563.6 M
---------	---------------------------	----------	-------------------	----------	----------

Output DLIS Files

DEFAULT	MSS_LDEO_HRLA_DSI_012PUP	FN:15	PRODUCER	31-Aug-2017 17:40	2277.0 M	1563.6 M
RTB	MSS_LDEO_HRLA_DSI_012PUP	FN:16	PRODUCER	31-Aug-2017 17:40	2277.0 M	1563.6 M

OP System Version: 19C0-187

MSS_LDEO-A	19C0-187	HRLT-B	19C0-187
DSST-B	19C0-187	HLDS	19C0-187
LDSC-B	19C0-187	HNGC-B	19C0-187
HNGS-BA	19C0-187	EDTC-B	SKK-5169-EDTCB

PIP SUMMARY

Time Mark Every 60 S

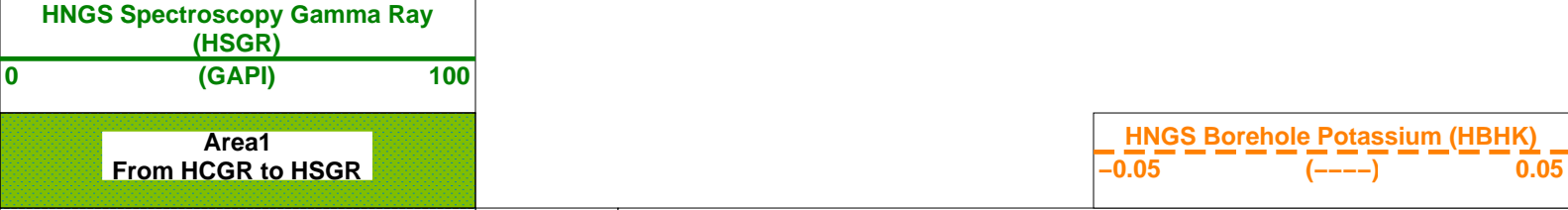

HNGS Computed Gamma Ray (HCGR) Calibrated Downhole Force HNGS Uranium (HURA)

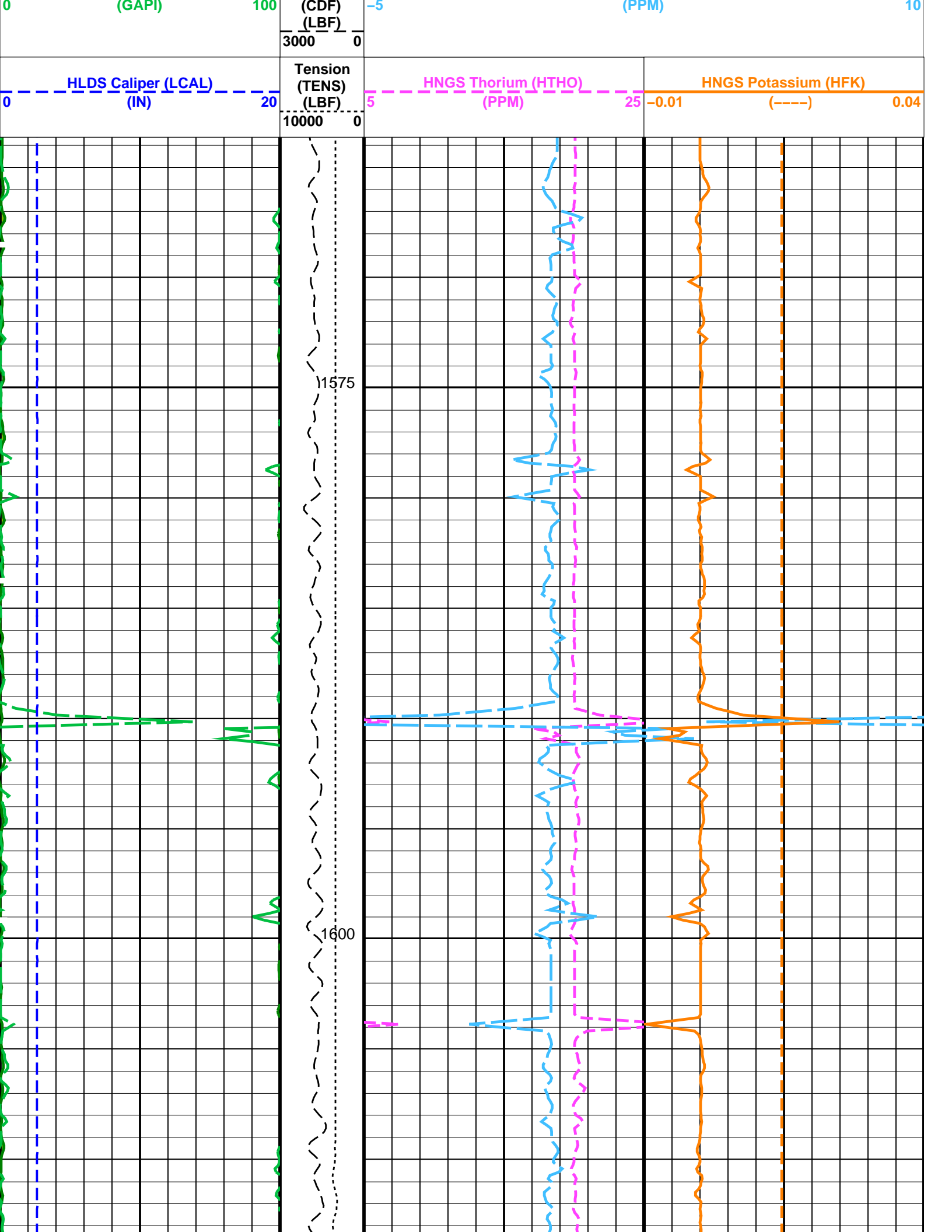

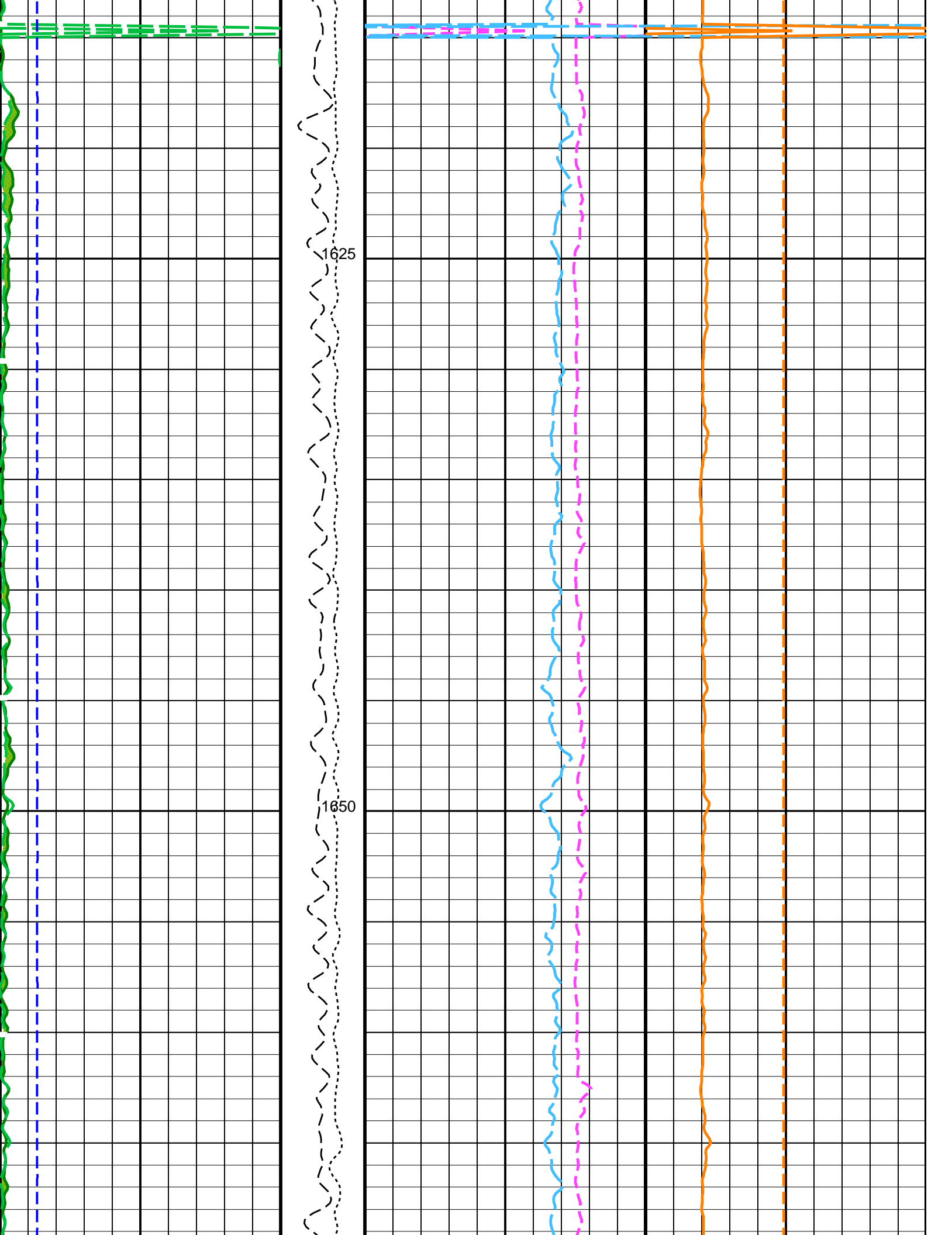

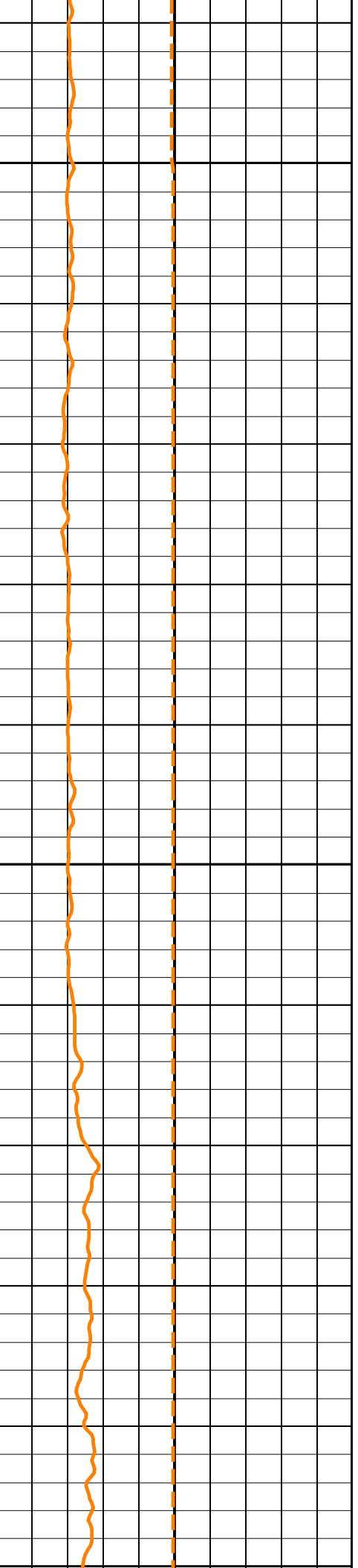
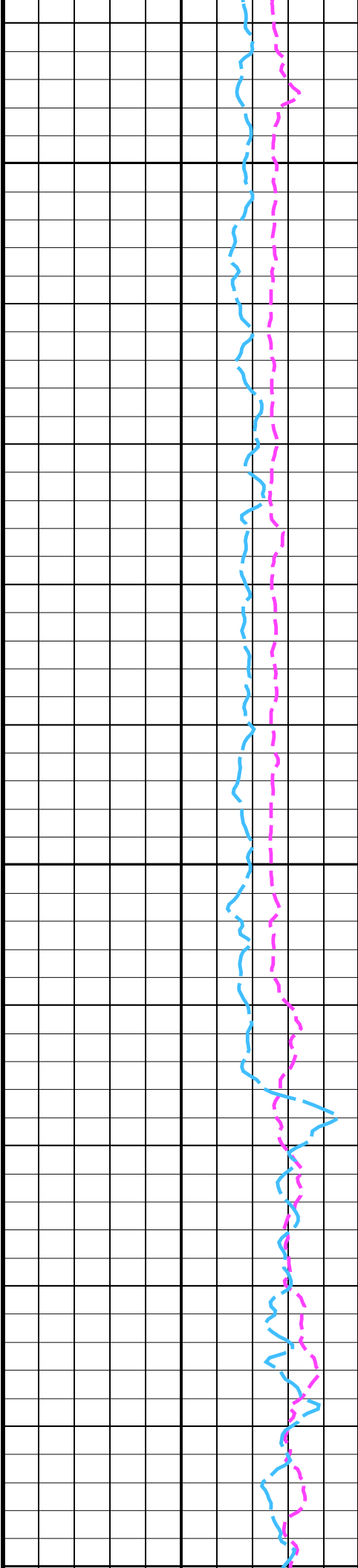
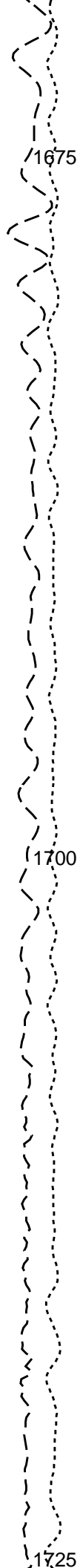
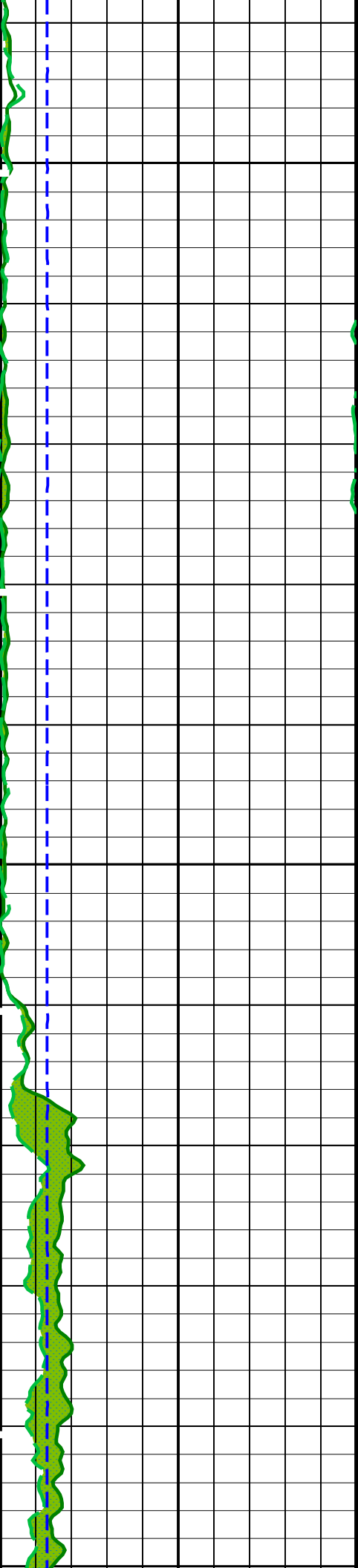

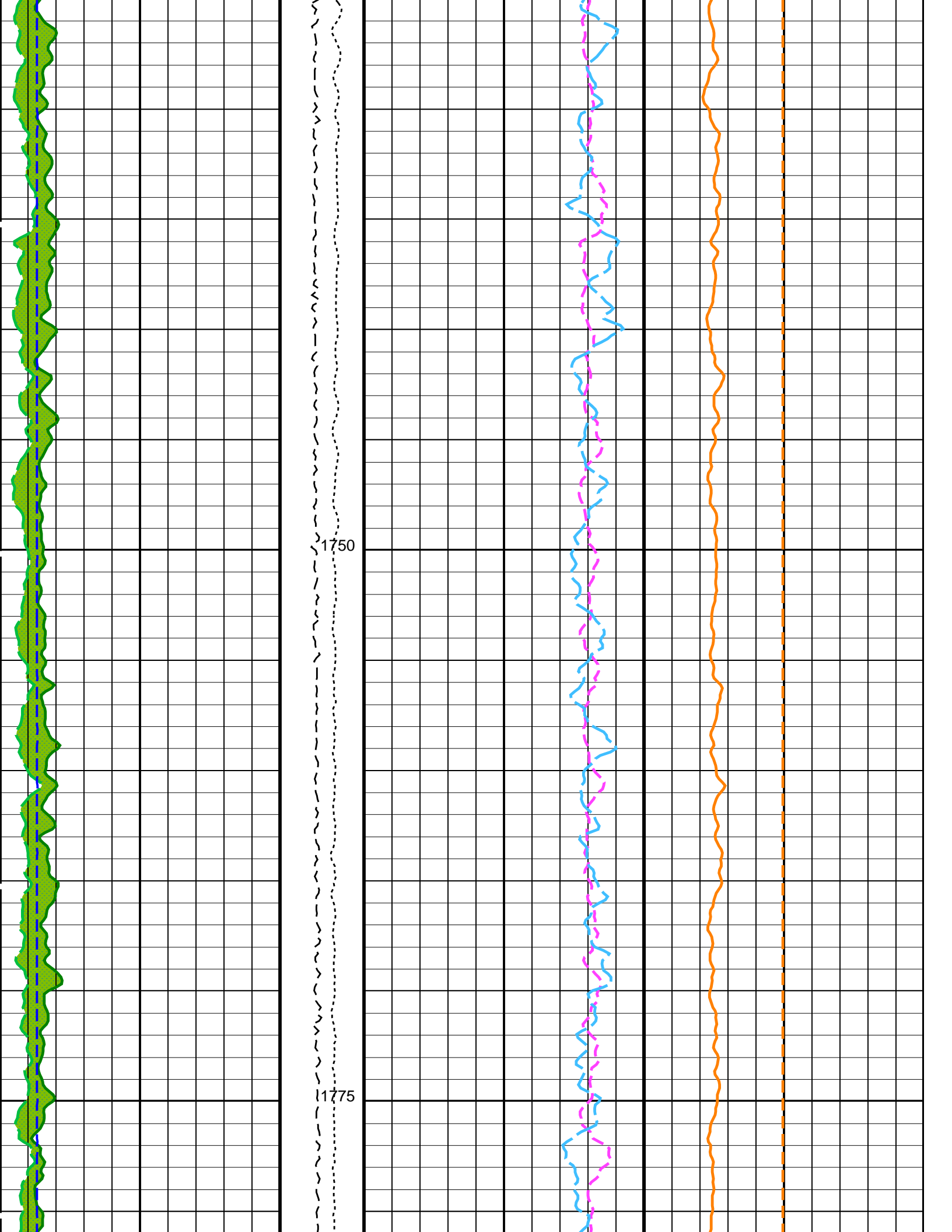

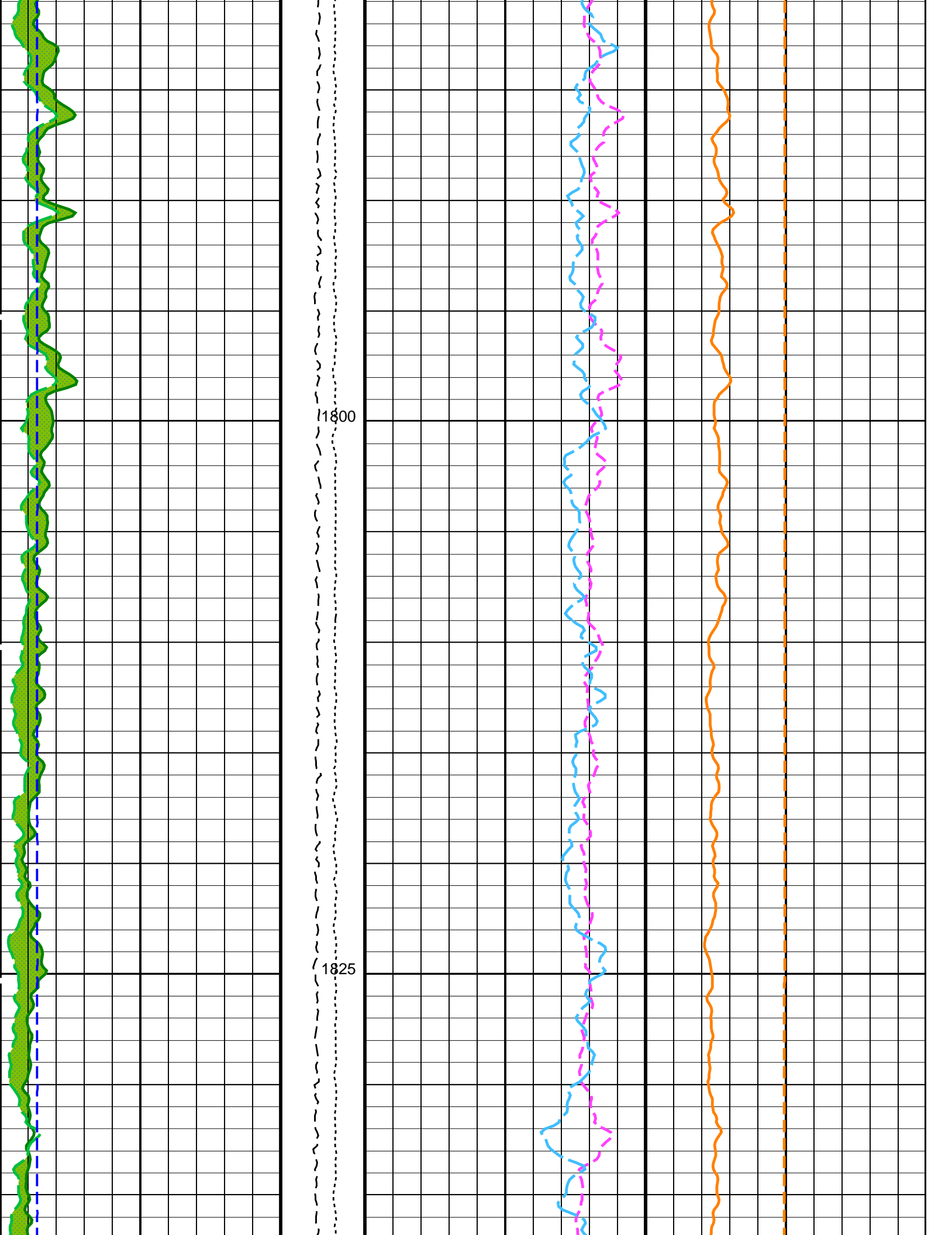

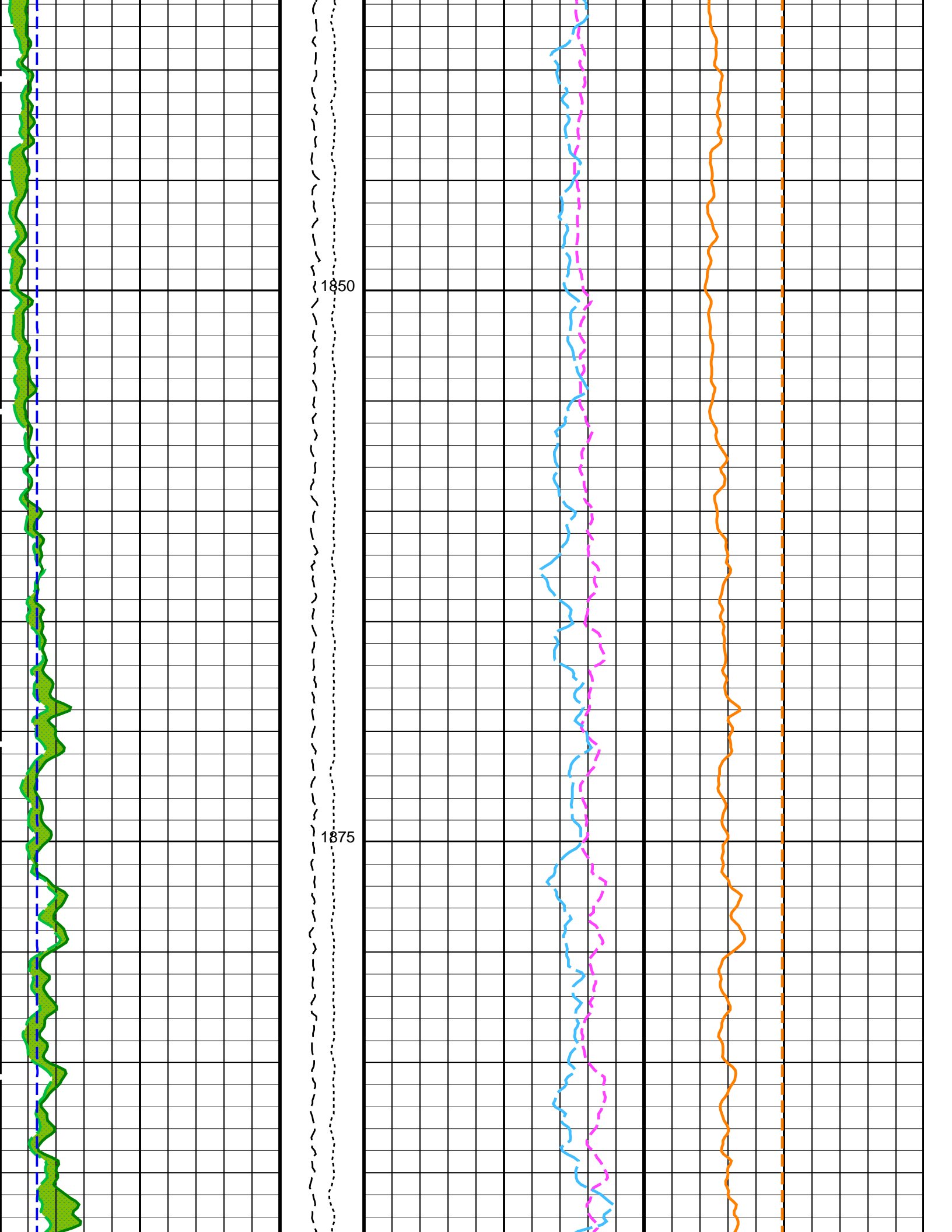

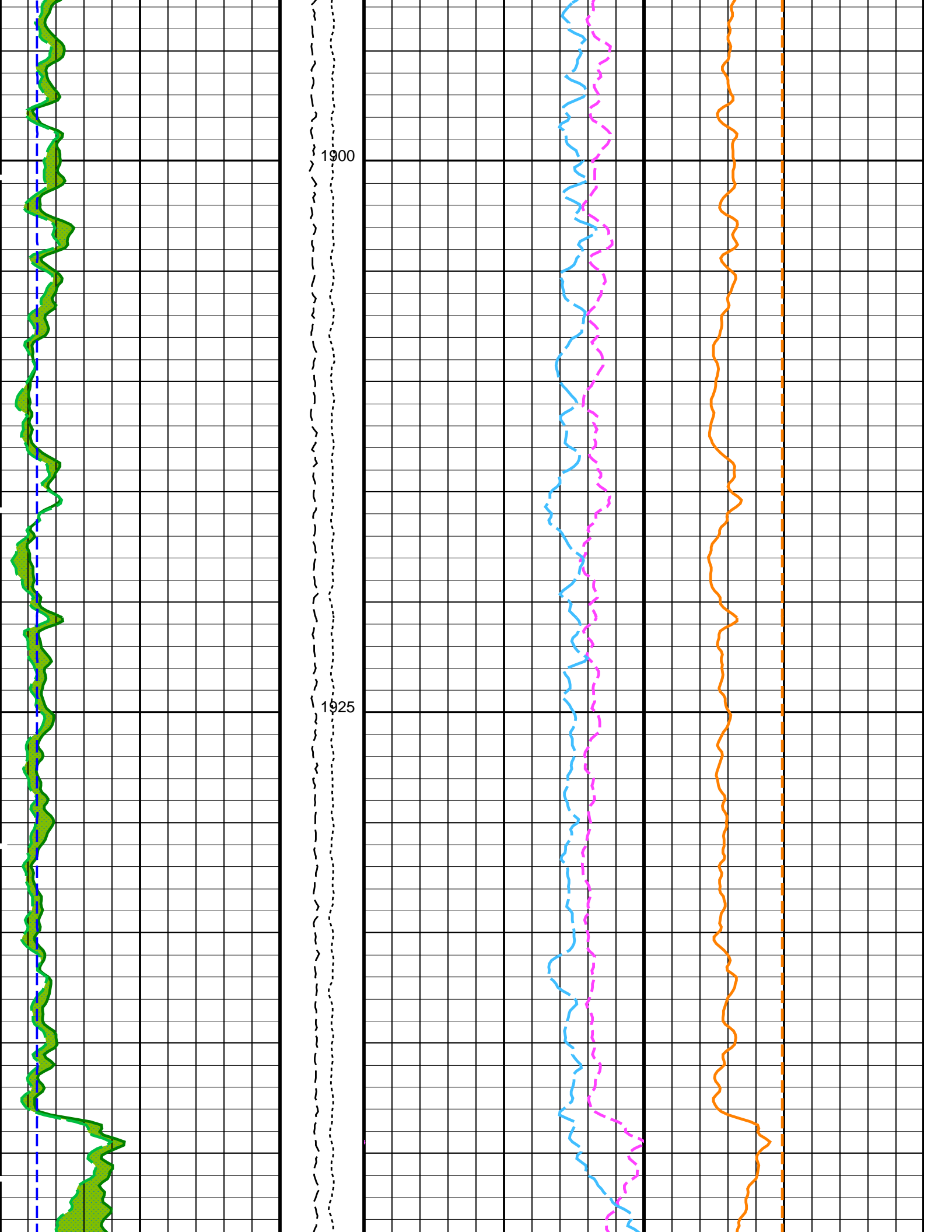

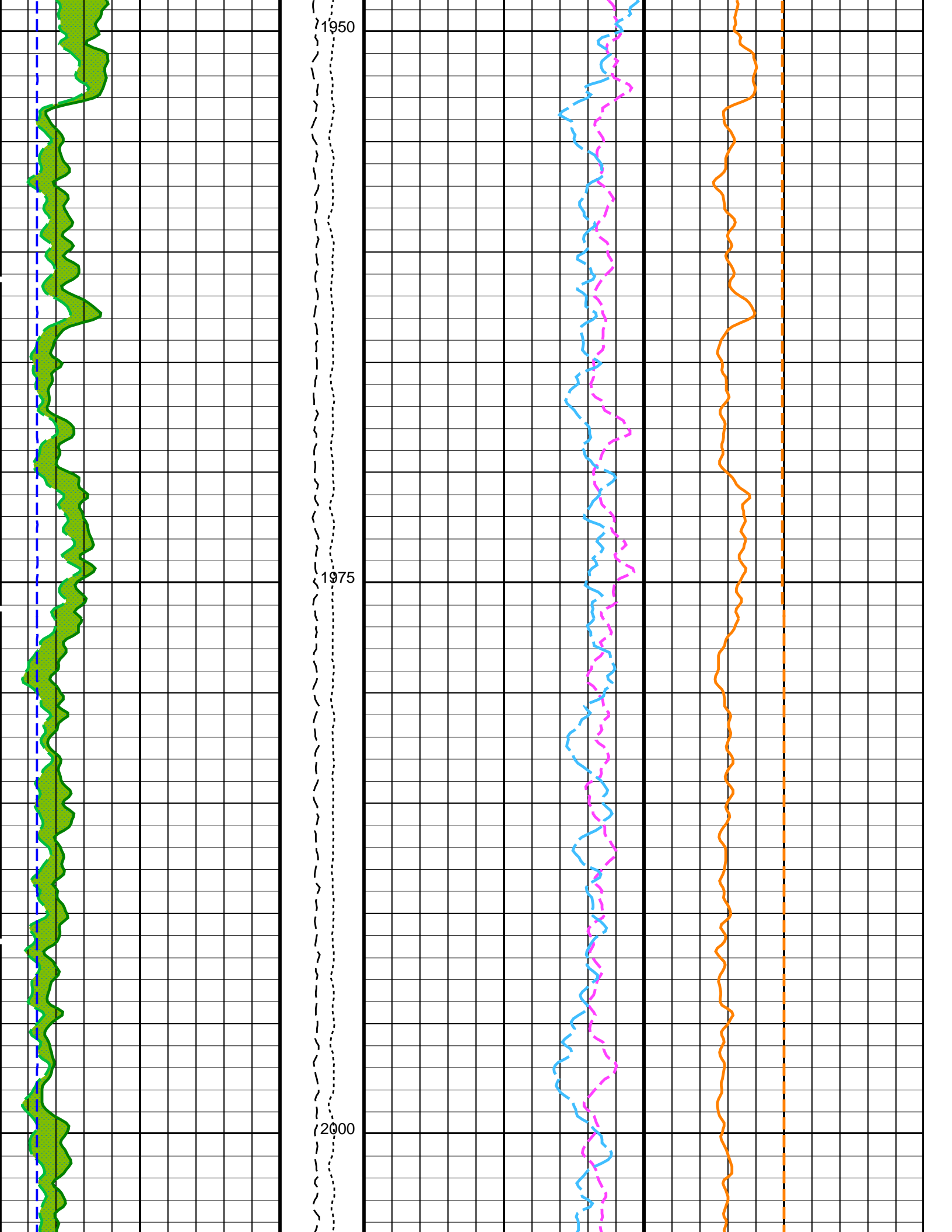

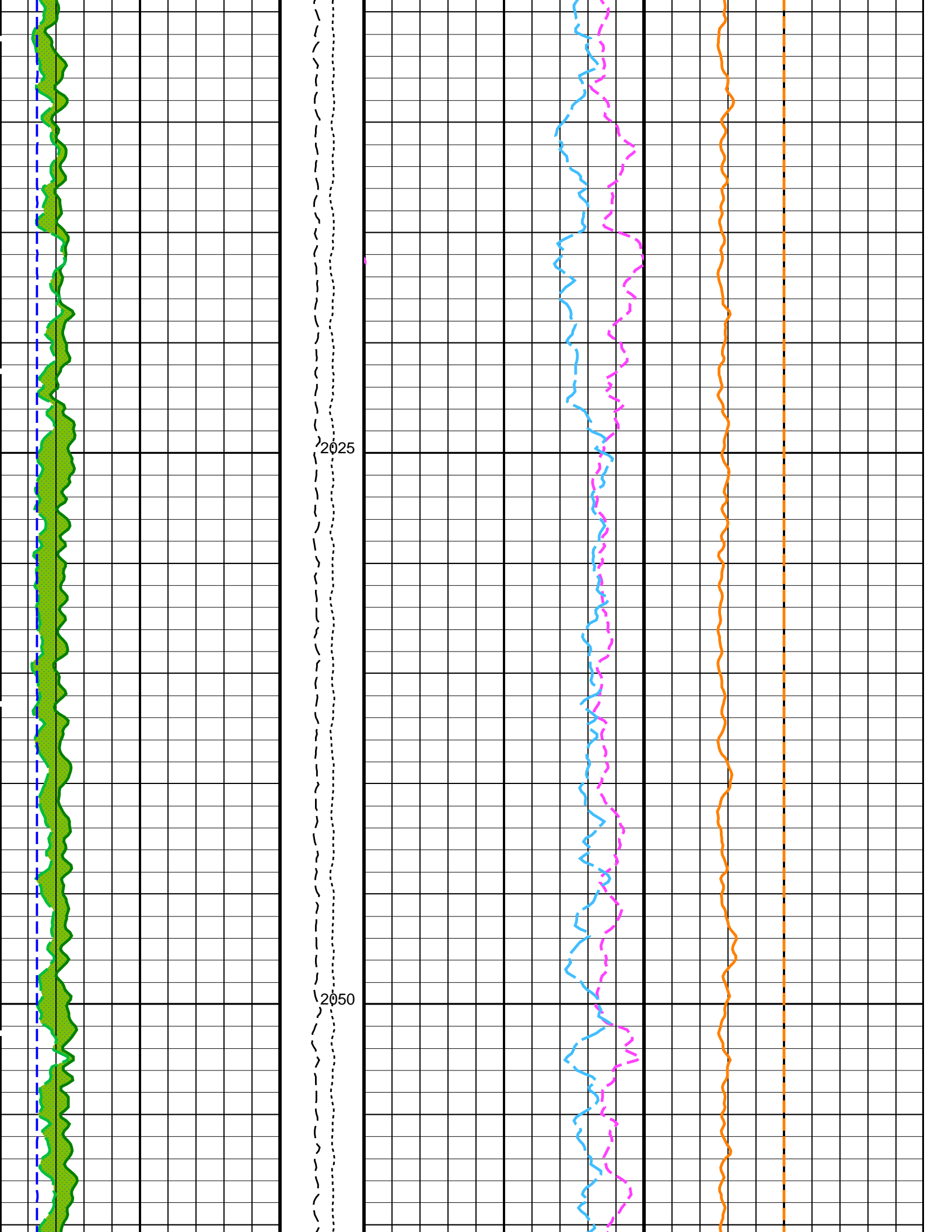

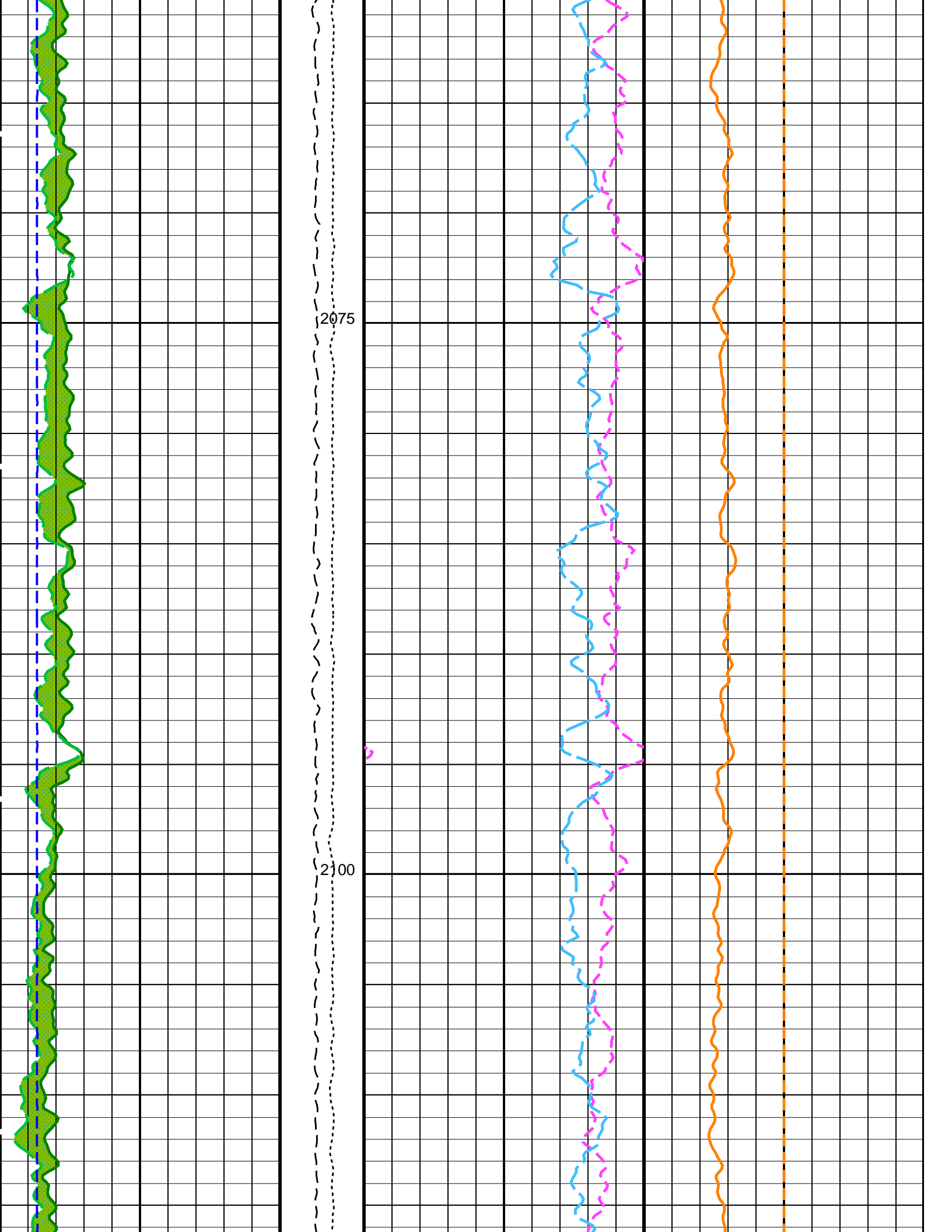

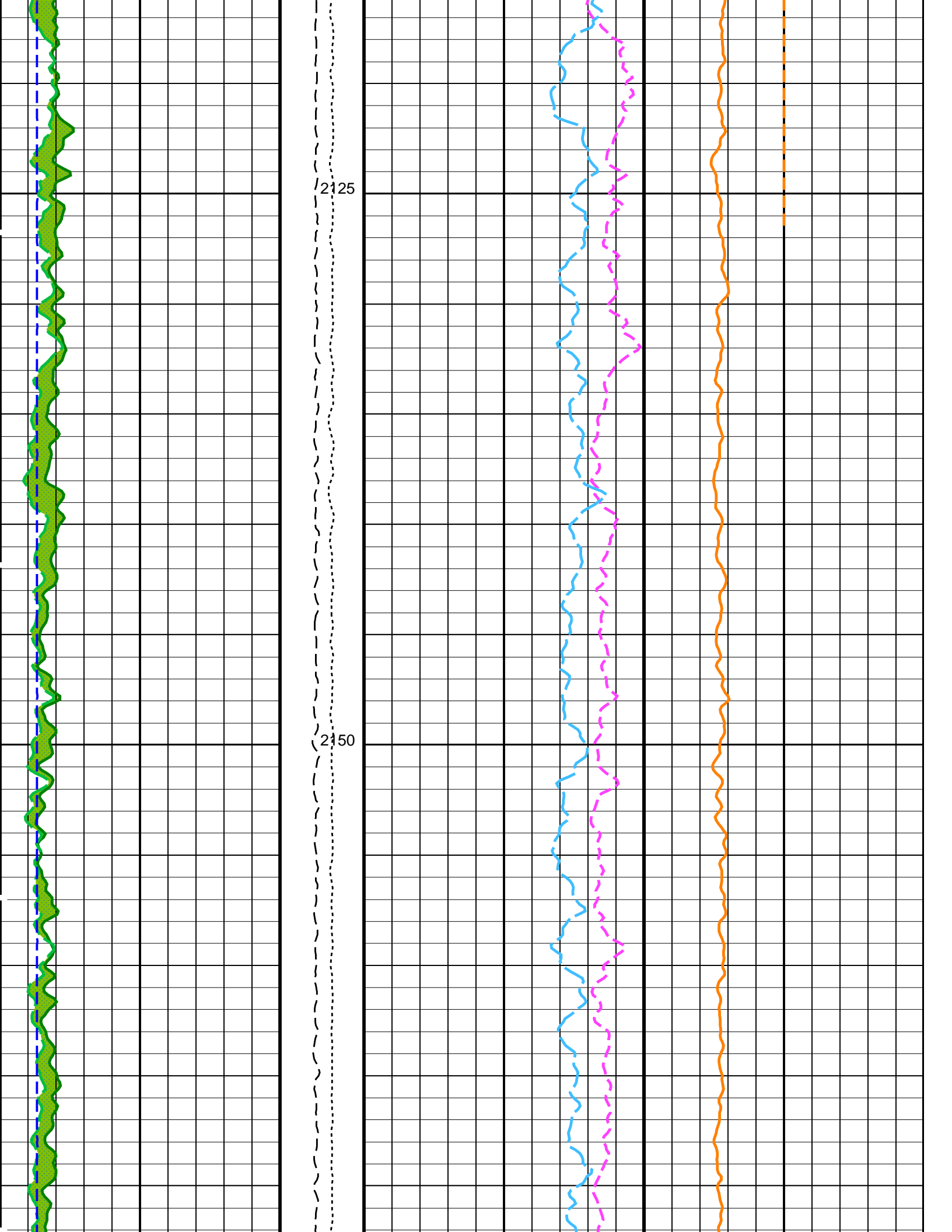

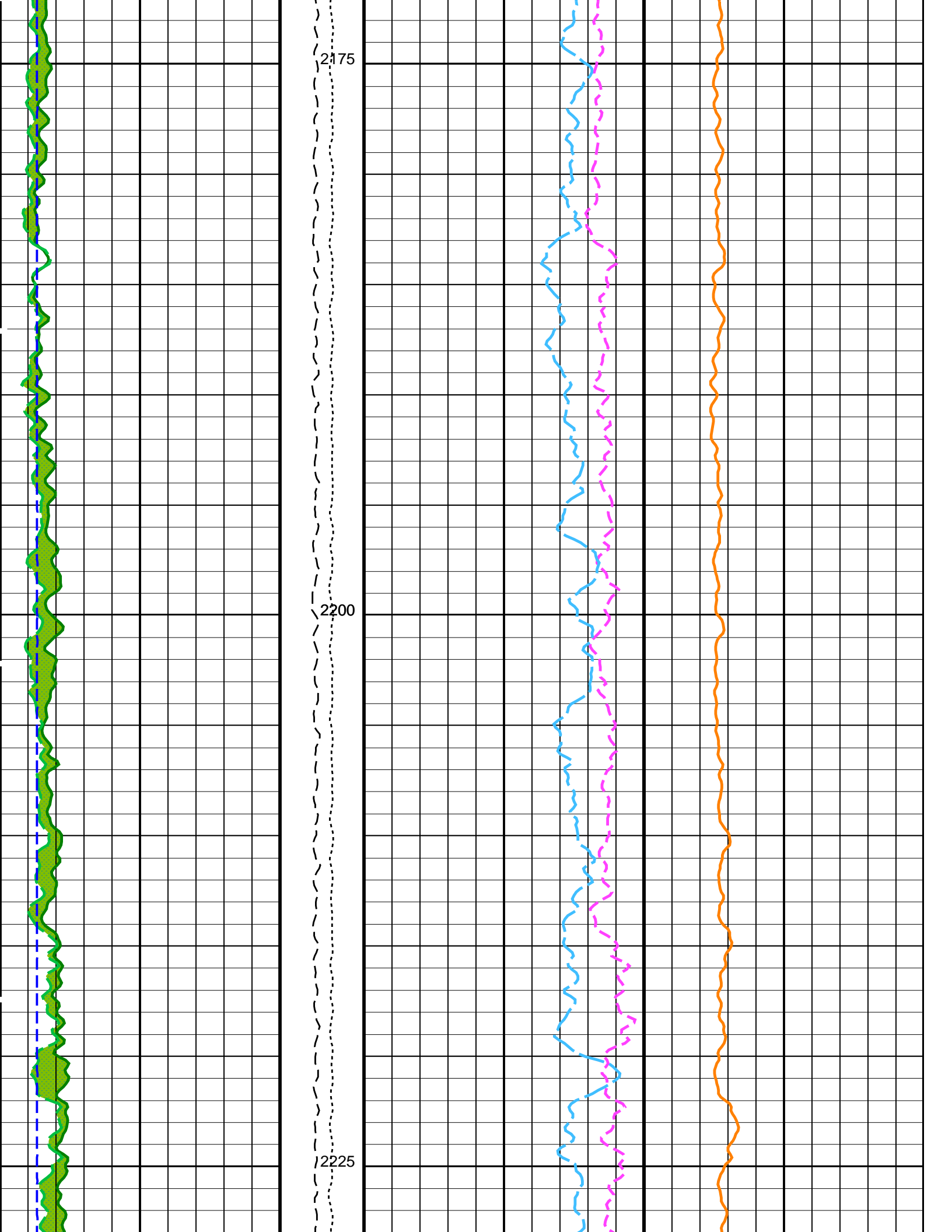

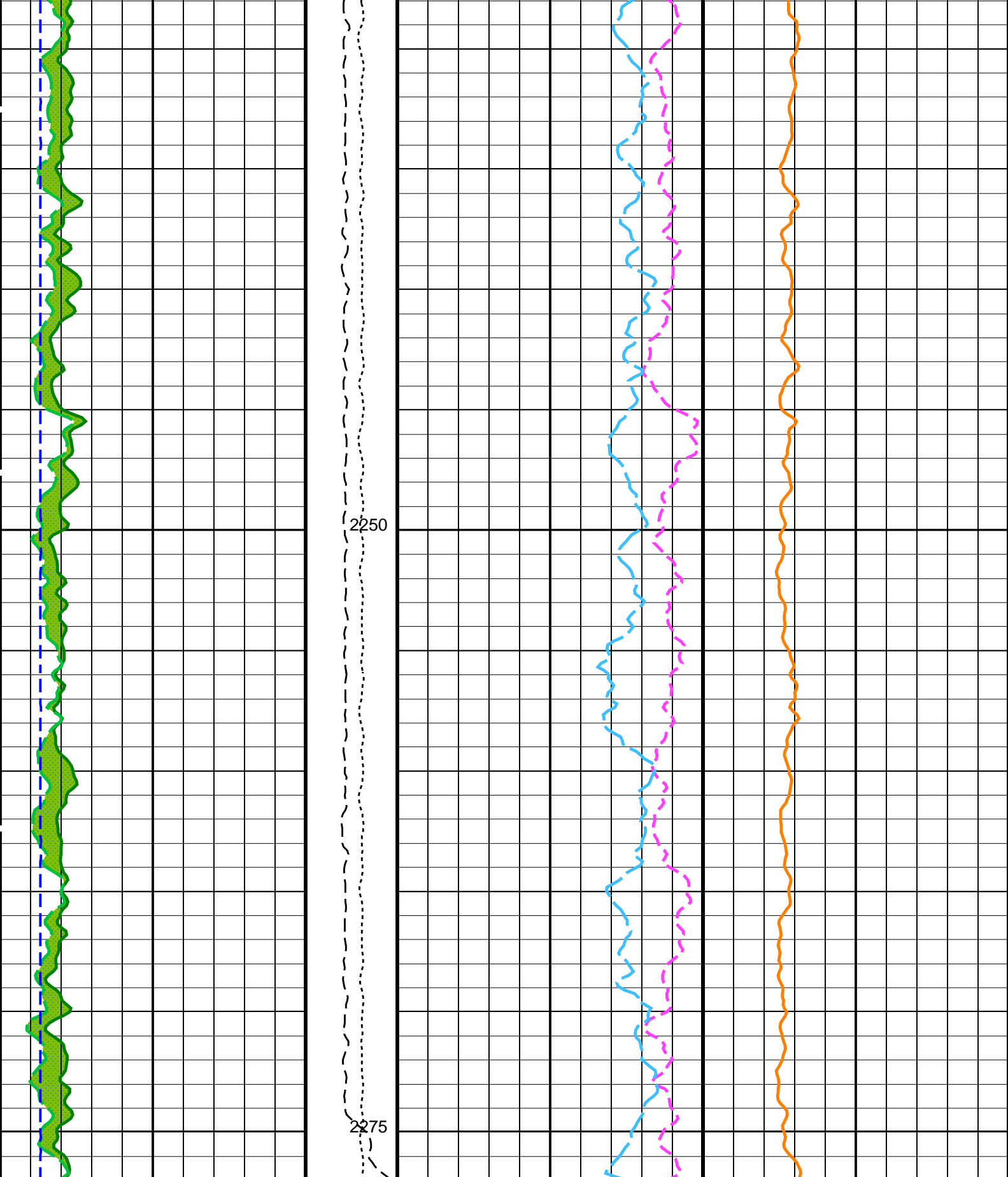

HLDS Caliper (LCAL)
(IN) 0 20

Tension
(TENS)
(LBF) 10000 0

HNGS Thorium (HTHO)
(PPM) 5 25

HNGS Potassium (HFK)
(-----) -0.01 0.04

HNGS Computed Gamma Ray (HCGR)
(GAPI) 0 100

Calibrated
Downhole
Force
(CDF)

HNGS Uranium (HURA)
(PPM) -5 10

(LBF) 3000 0

Area1 From HCGR to HSGR	
HNGS Spectroscopy Gamma Ray (HSGR)	
0 (GAPI)	100

HNGS Borehole Potassium (HBHK)		
-0.05	(-----)	0.05

PIP SUMMARY

Time Mark Every 60 S

Parameters

DLIS Name	Description	Value	
BHS	HRLT-B: High Resolution Laterolog Array - B		
GCSE	Borehole Status	OPEN	
	Generalized Caliper Selection	BS	
BHS	DSST-B: Dipole Shear Imager - B		
GCSE	Borehole Status	OPEN	
	Generalized Caliper Selection	BS	
BAR1	HNGS-BA: Hostile Natural Gamma Ray Sonde		
BAR2	HNGS Detector 1 Barite Constant	1	
BHK	HNGS Detector 2 Barite Constant	1	
BHS	HNGS Borehole Potassium Correction Concentration	0	
CSD1	Borehole Status	OPEN	
CSD2	Inner Casing Outer Diameter	0	IN
CSW1	Outer Casing Outer Diameter	0	IN
CSW2	Inner Casing Weight	0	LB/F
DBCC	Outer Casing Weight	0	LB/F
GCSE	HNGS Barite Constant Correction Flag	NONE	
H1P	Generalized Caliper Selection	BS	
H2P	HNGS Detector 1 Allow/Disallow In Processing	ALLOW	
HABK	HNGS Detector 2 Allow/Disallow In Processing	ALLOW	
HALF	HNGS Borehole Potassium Running Average	-0.000596708	
HCRB	HNGS Alpha Filter Length	60	IN
HMWM	HNGS Apply Borehole Potassium Correction	NONE	
HNPE	Mud Weighting Material	BARI	
S1BI	HNGS Processing Enable	YES	
S2BI	HNGS Detector 1 Calibration Bismuth Count Rate	1.3	CPS
SGRC	HNGS Detector 2 Calibration Bismuth Count Rate	1.3	CPS
TPOS	HNGS Standard Gamma-Ray Correction Flag	YES	
VBA1	Tool Position	CENT	
VBA2	HNGS Detector 1 Variable Barite Factor Running Average	0.954848	
	HNGS Detector 2 Variable Barite Factor Running Average	1.00667	
BHS	EDTC-B: Enhanced DTS Cartridge		
GCSE	Borehole Status	OPEN	
	Generalized Caliper Selection	BS	
BS	System and Miscellaneous		
DFD	Bit Size	9.875	IN
DO	Drilling Fluid Density	1.26	G/C3
PP	Depth Offset for Playback	0.0	M
	Playback Processing	RECOMPUTE	

Format: HNGSYields Vertical Scale: 1:200 Graphics File Created: 31-Aug-2017 17:40

OP System Version: 19C0-187

MSS_LDEO-A	19C0-187	HRLT-B	19C0-187
DSST-B	19C0-187	HLDS	19C0-187
LDSC-B	19C0-187	HNGC-B	19C0-187
HNGS-BA	19C0-187	EDTC-B	SKK-5169-EDTCB

Input DLIS Files

DEFAULT	Flip_MSS_LDEO_HRLA_009LUP	PRODUCER	31-Aug-2017 17:33	2277.0 M	1563.6 M
---------	---------------------------	----------	-------------------	----------	----------

Output DLIS Files

DEFAULT	MSS_LDEO_HRLA_DSI_012PUP	FN:15	PRODUCER	31-Aug-2017 17:40
RTB	MSS_LDEO_HRLA_DSI_012PUP	FN:16	PRODUCER	31-Aug-2017 17:40

Input DLIS Files

DEFAULT Flip_MSS_LDEO_HRLA_009LUP PRODUCER 31-Aug-2017 17:33 2277.0 M 1563.6 M

Output DLIS Files

DEFAULT MSS_LDEO_HRLA_DSI_012PUP FN:15 PRODUCER 31-Aug-2017 17:40 2277.0 M 1563.6 M
 RTB MSS_LDEO_HRLA_DSI_012PUP FN:16 PRODUCER 31-Aug-2017 17:40 2277.0 M 1563.6 M

OP System Version: 19C0-187

MSS_LDEO-A	19C0-187	HRLT-B	19C0-187
DSST-B	19C0-187	HLDS	19C0-187
LDSC-B	19C0-187	HNGC-B	19C0-187
HNGS-BA	19C0-187	EDTC-B	SKK-5169-EDTCB

PIP SUMMARY

Time Mark Every 60 S

HNGS Spectroscopy Gamma Ray (HSGR)	0	100
(GAPI)		
Waveform Data Copy Indicator 4 - Monopole P&S (WCI4)	0	10
(----)		
Peak Coherence / RA - P & S Shear (CHRS)	-1	9
(----)		
Peak Coherence / RA - P & S Comp (CHRP)	0	10
(----)		
Peak Coherence / RA - Upper Dipole (CHR2)	0	10
(----)		
HLDS Caliper (LCAL)	0	20
(IN)		
Gamma Ray (GR_EDTC)	0	100
(GAPI)		
Poisson's Ratio (PR)	0	0.5
(----)		
Sonic Velocity (SVEL)	1000	6000
(M/S)		
Poisson's Ratio (PR)	0	0.5
(----)		
Bit Size (BS)	0	20
(IN)		

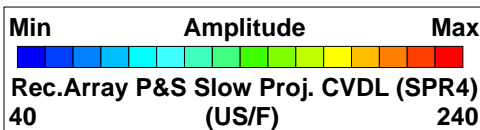

Calibrated Downhole Force (CDF) (LBF)
 3000 0

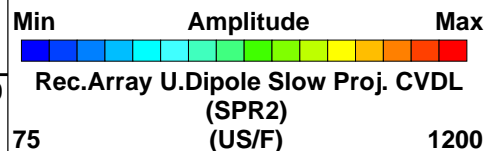
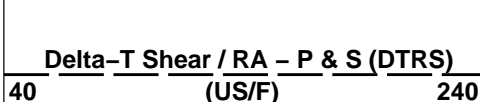

Tension (TENS) (LBF)
 10000 0

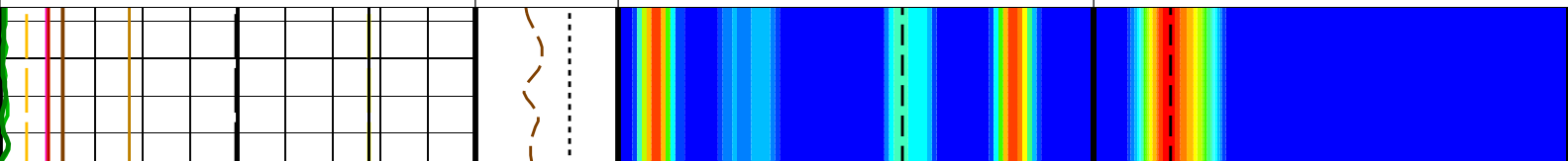
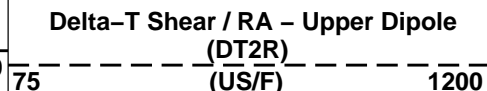

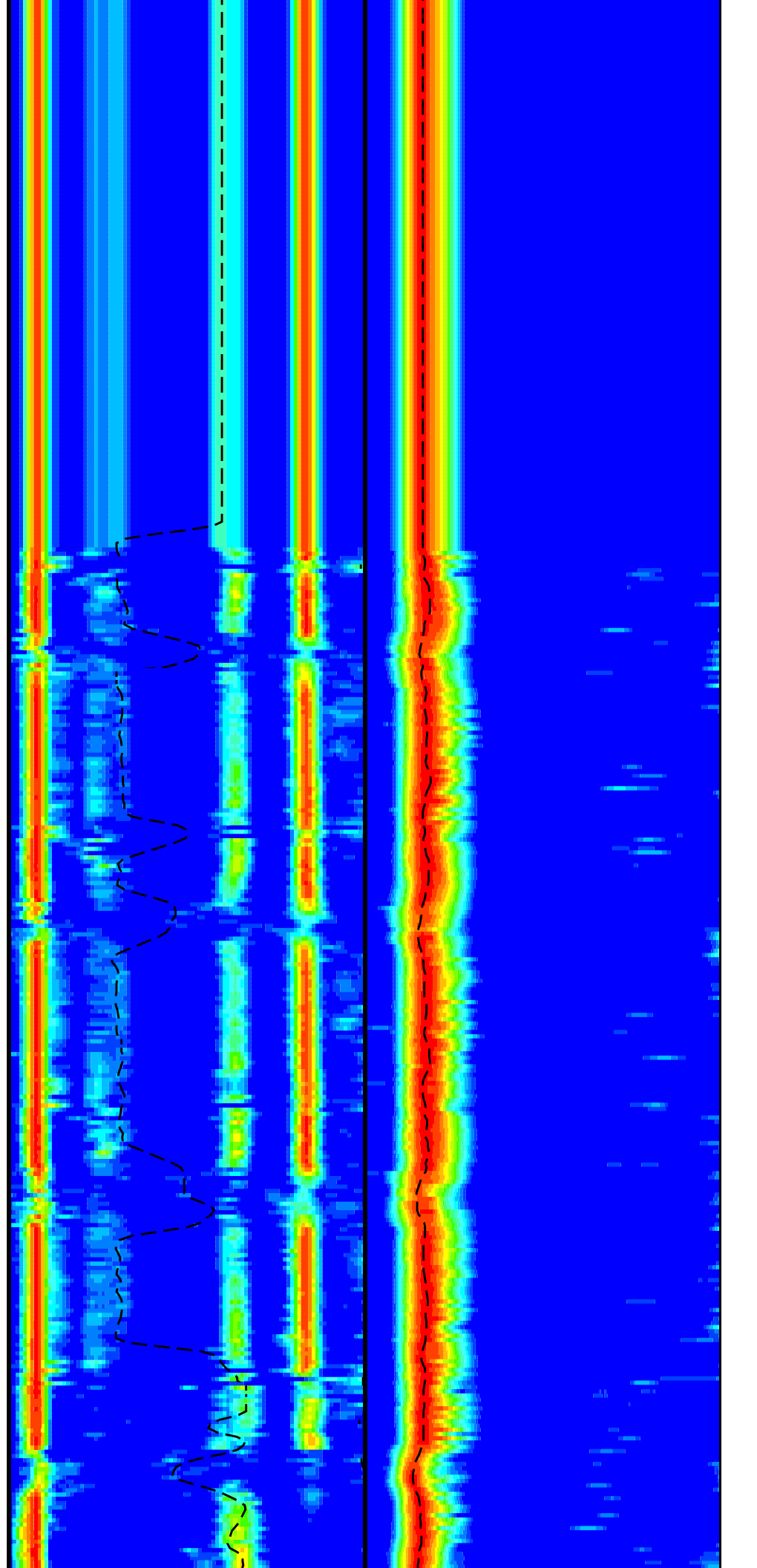
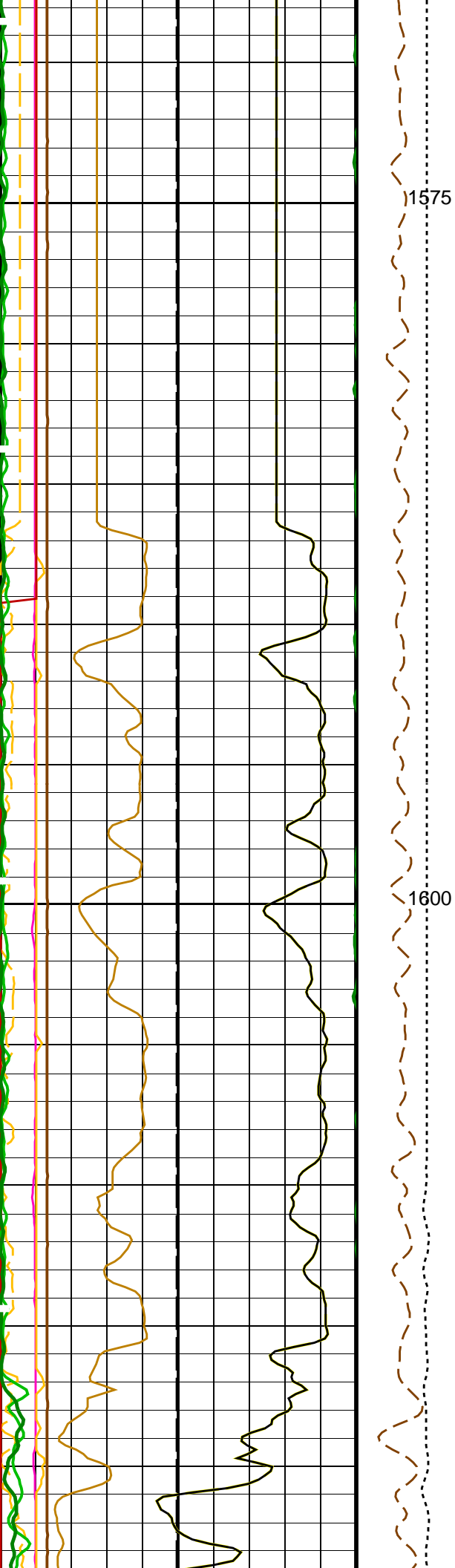

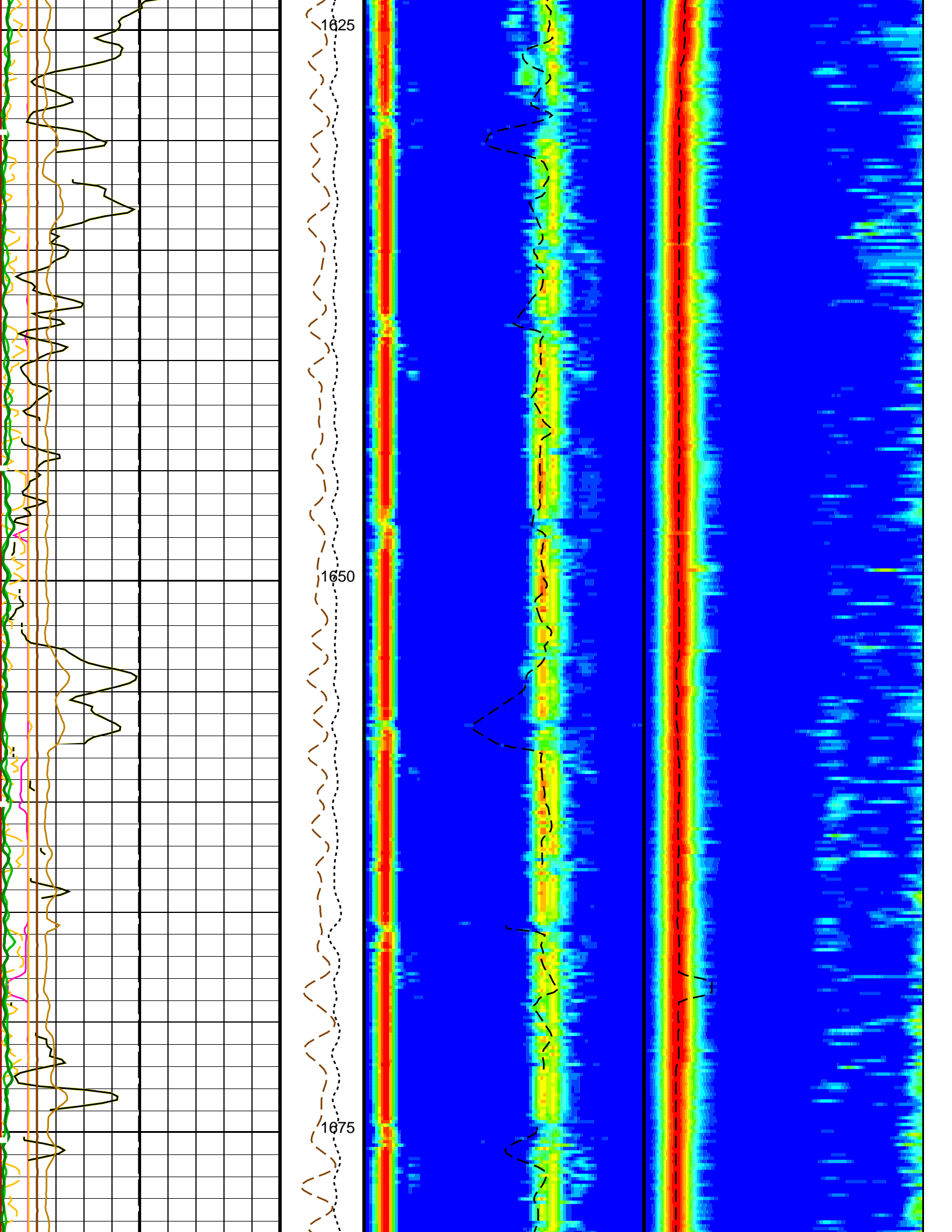

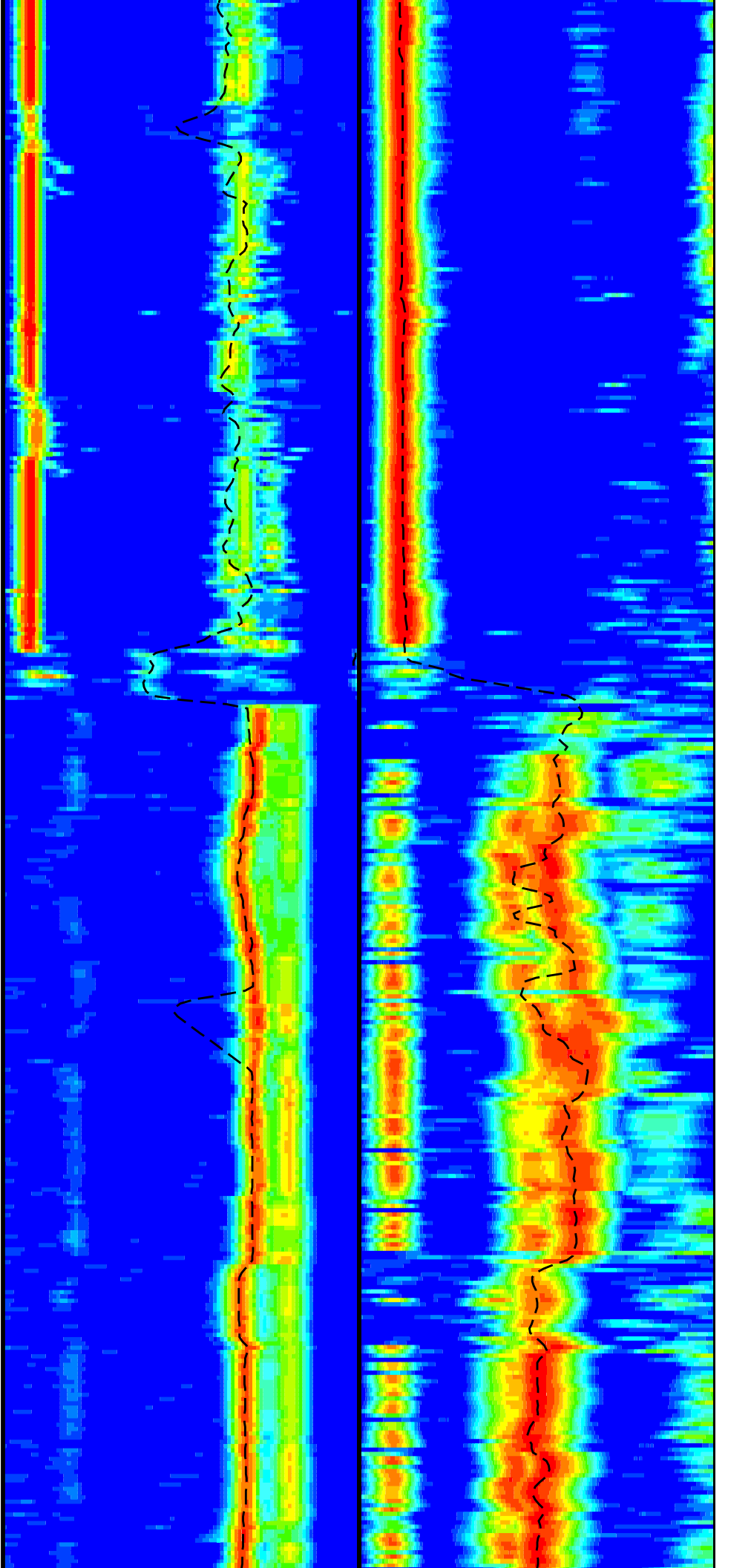
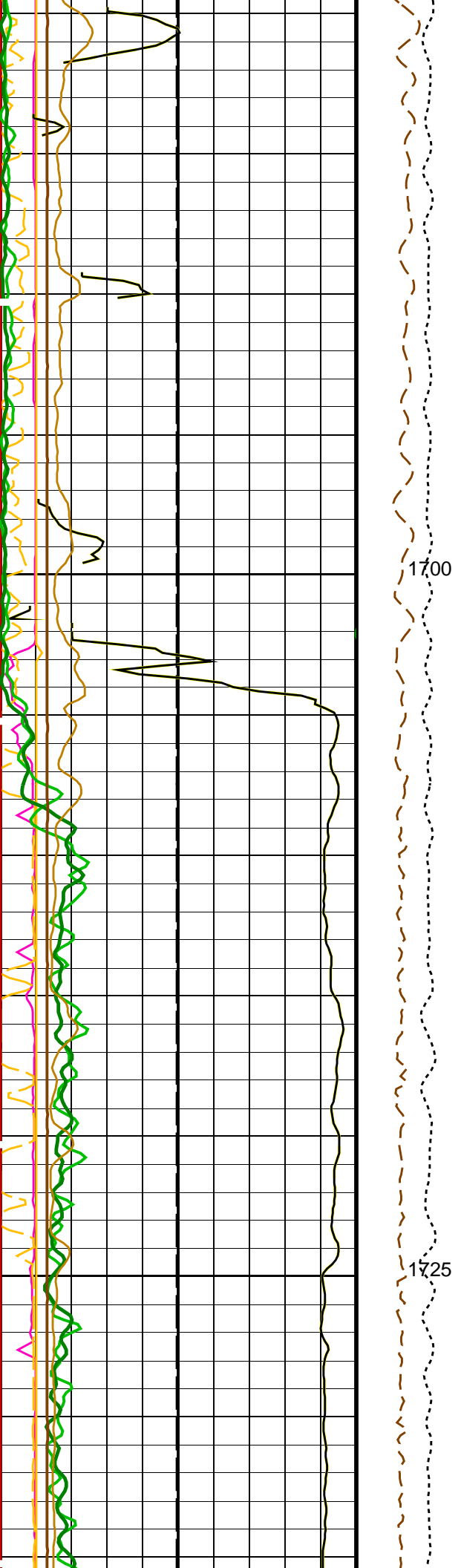

1700

1725

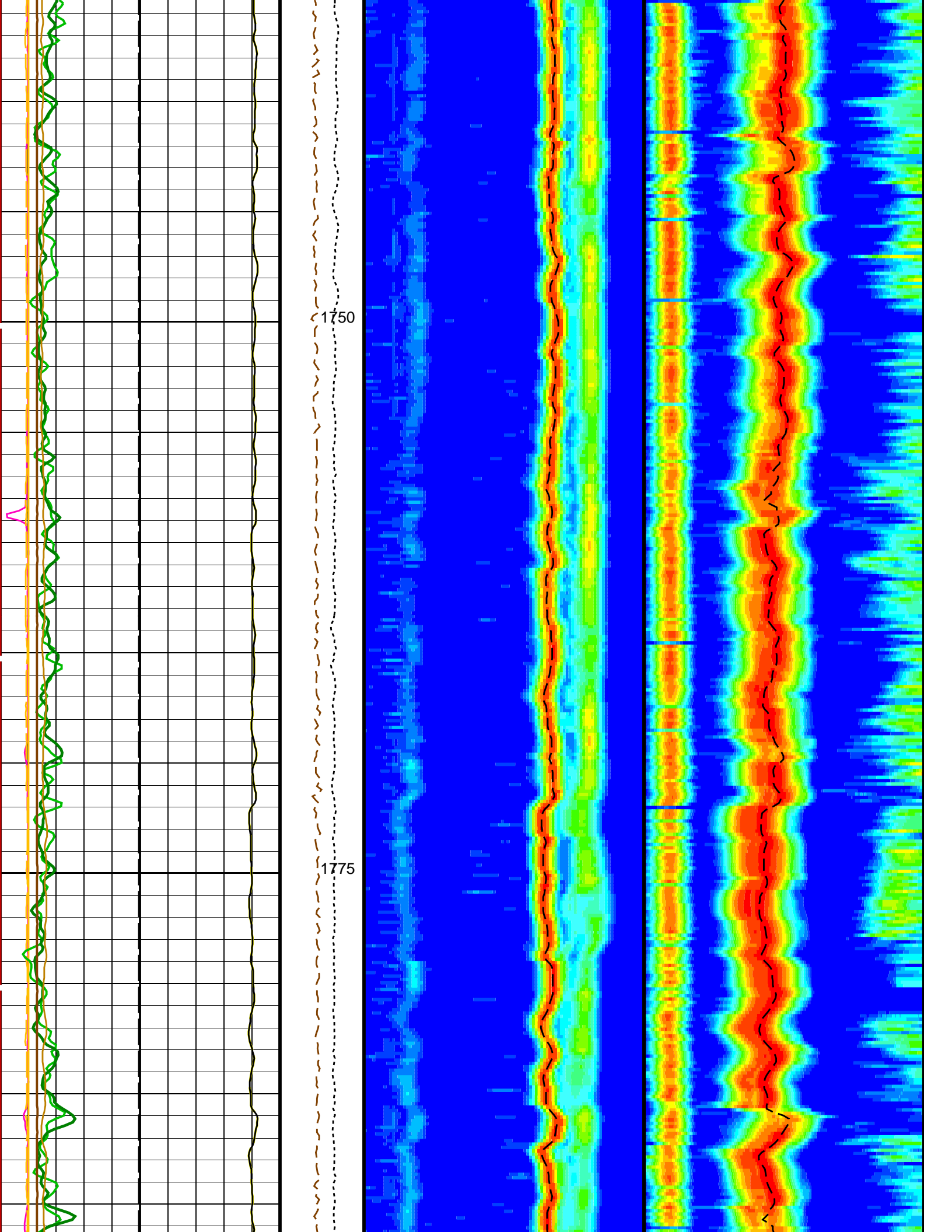

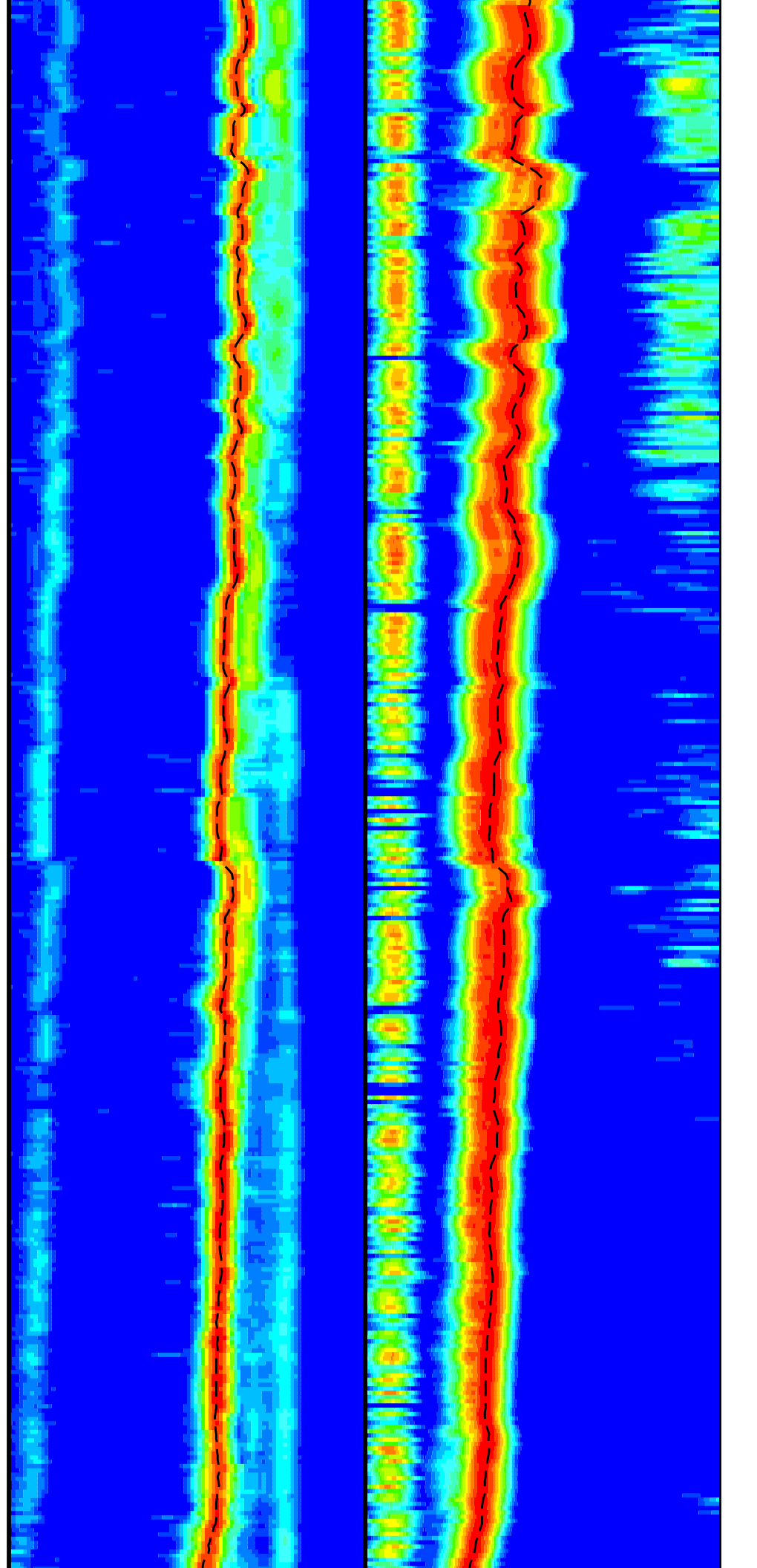
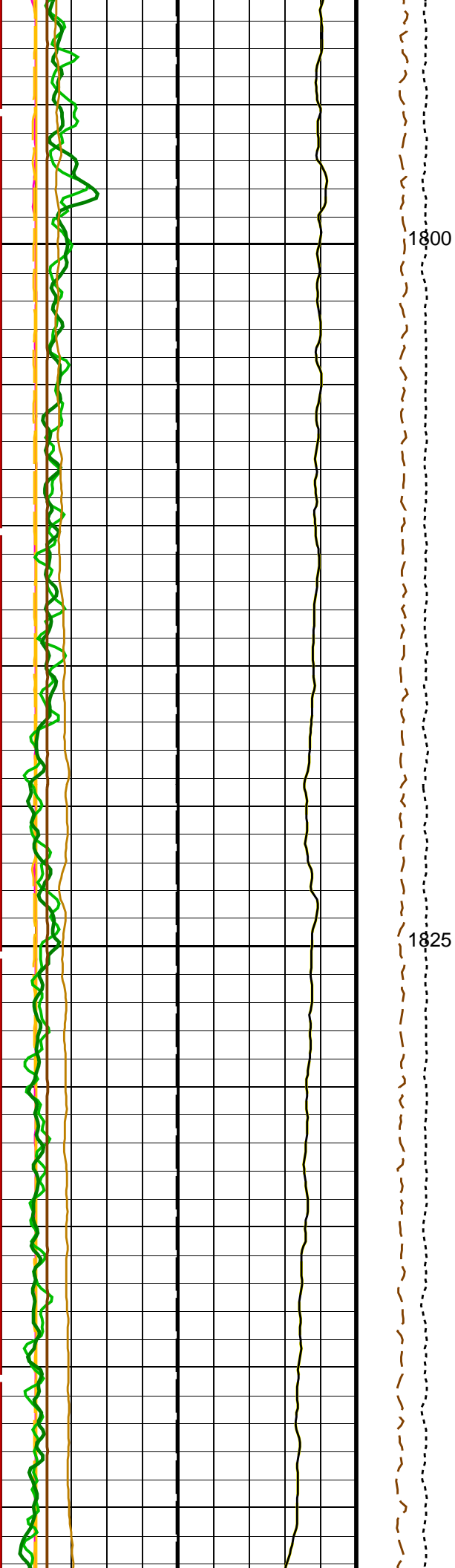

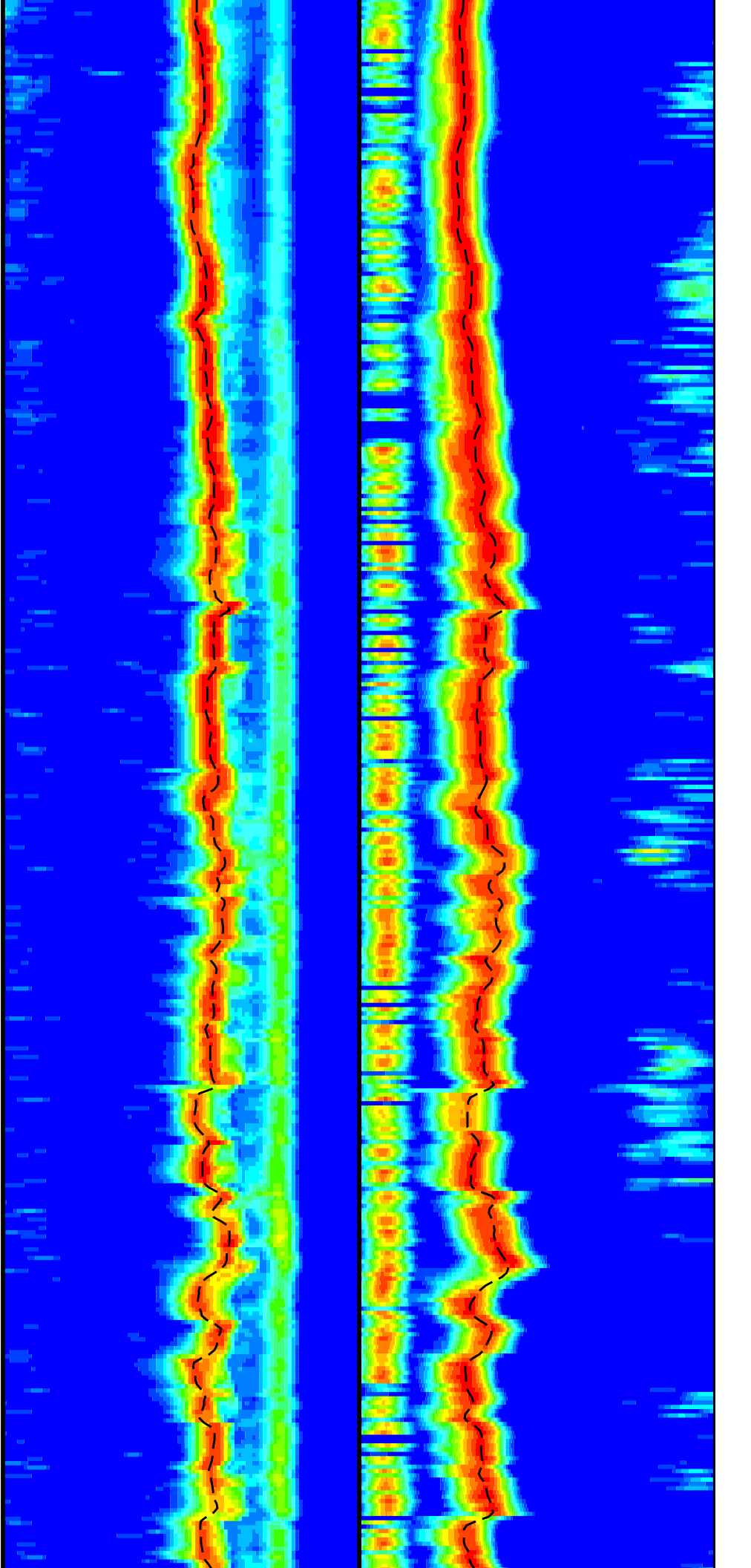
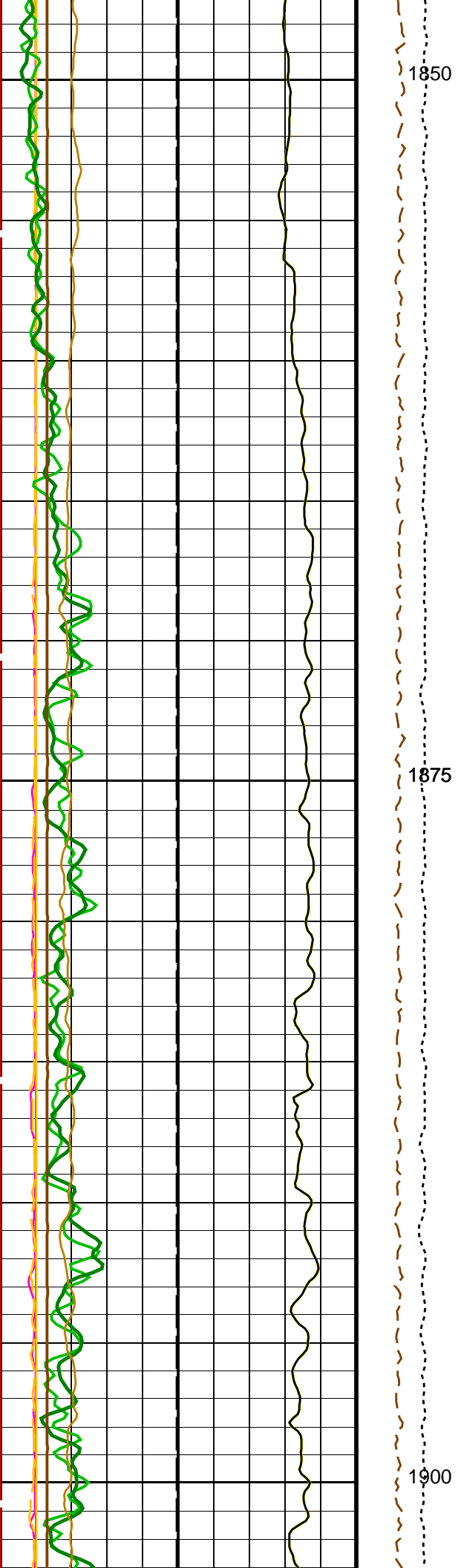

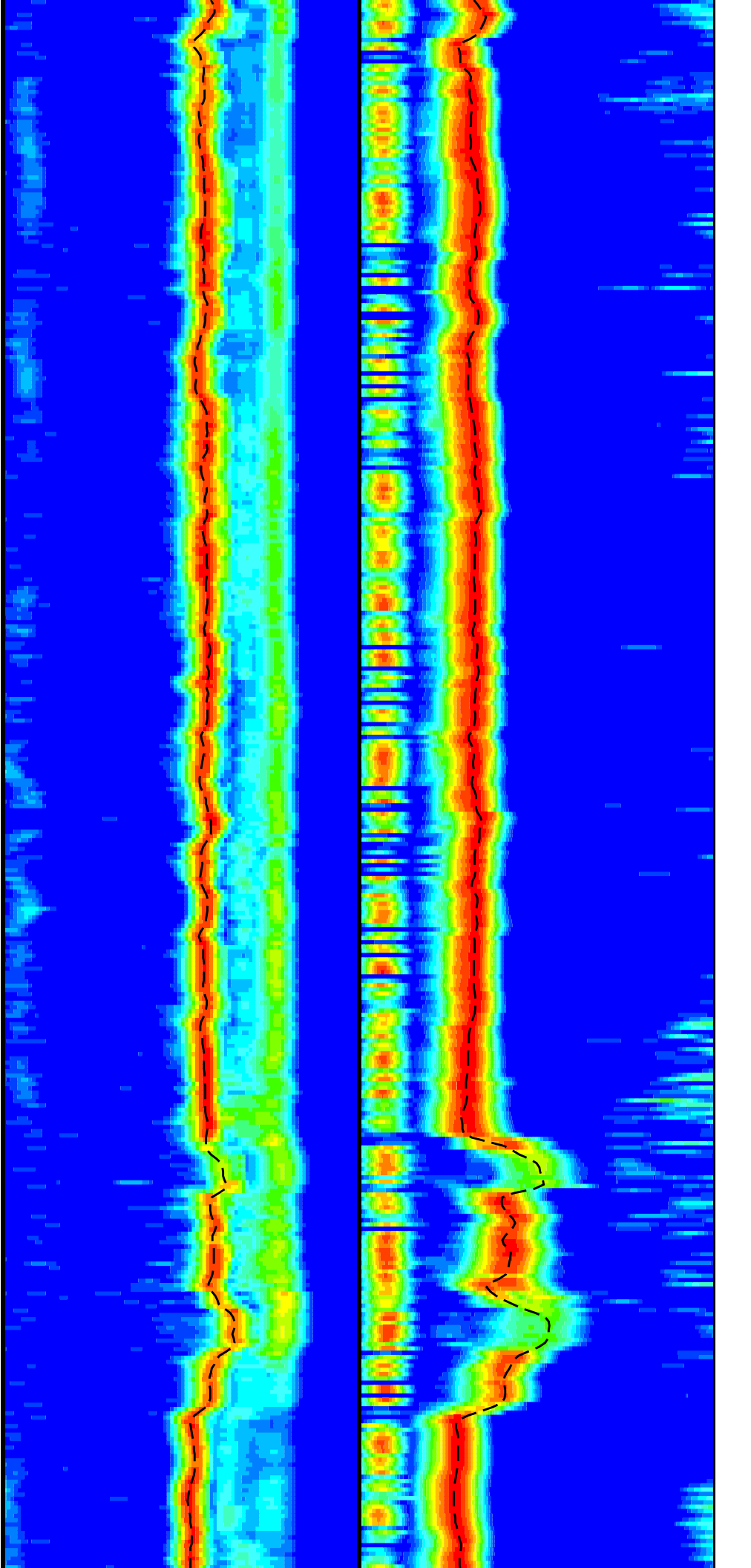
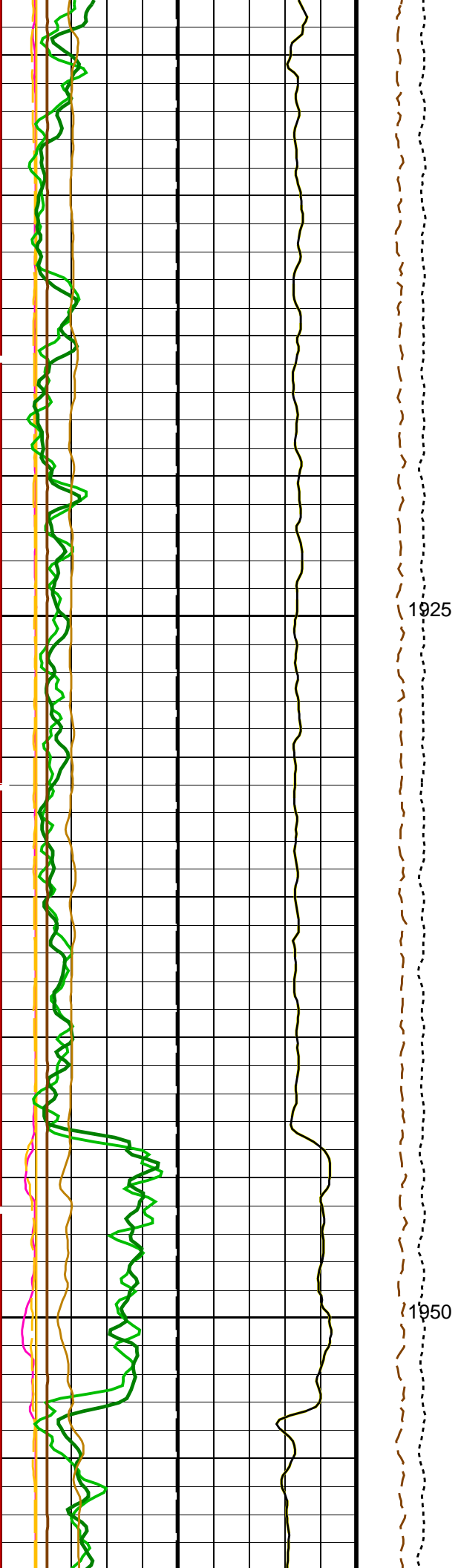

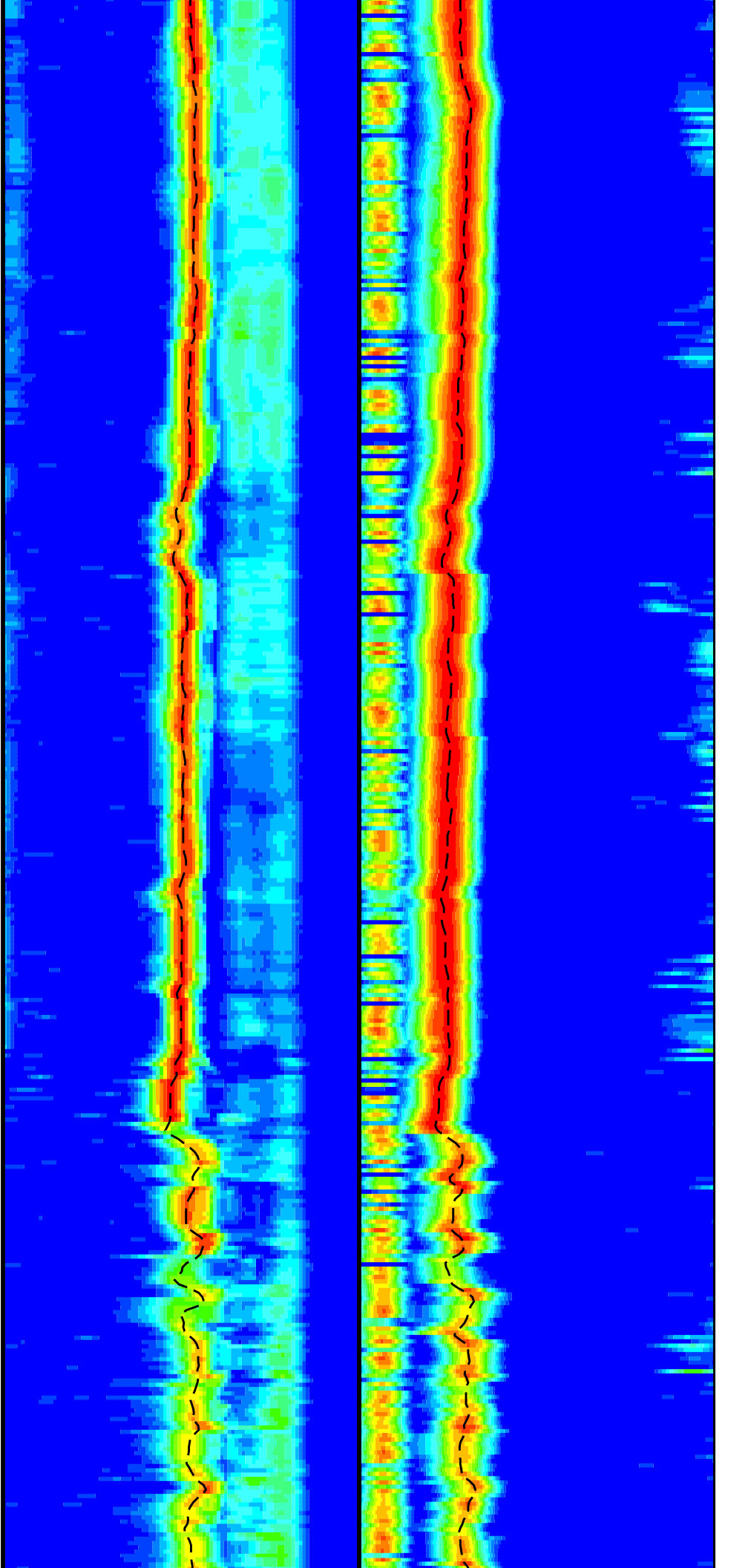
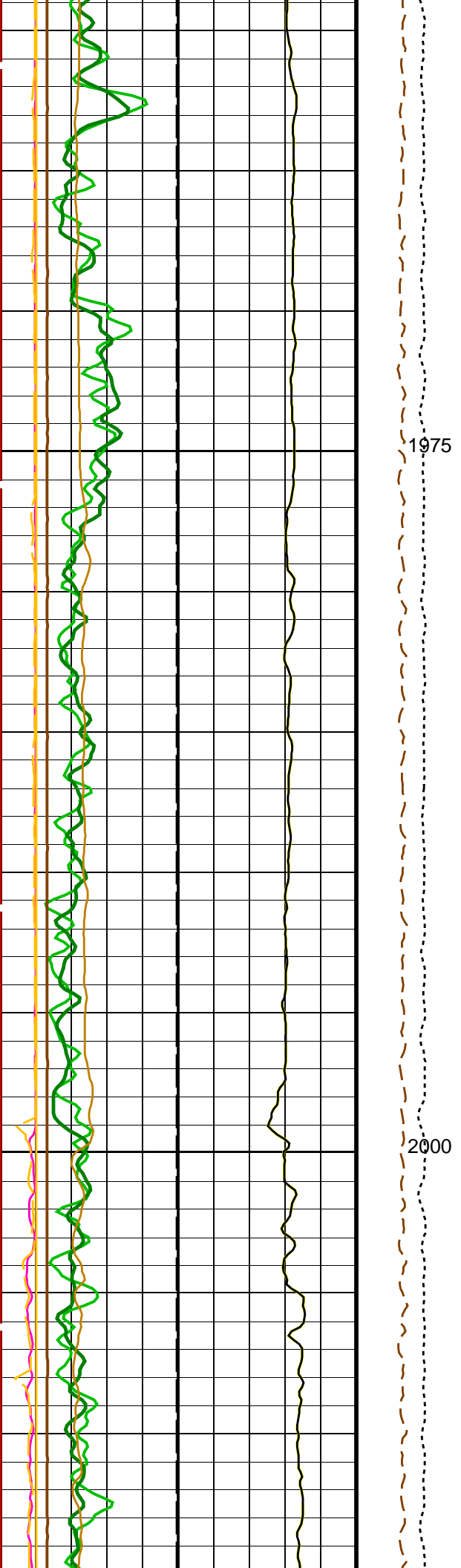

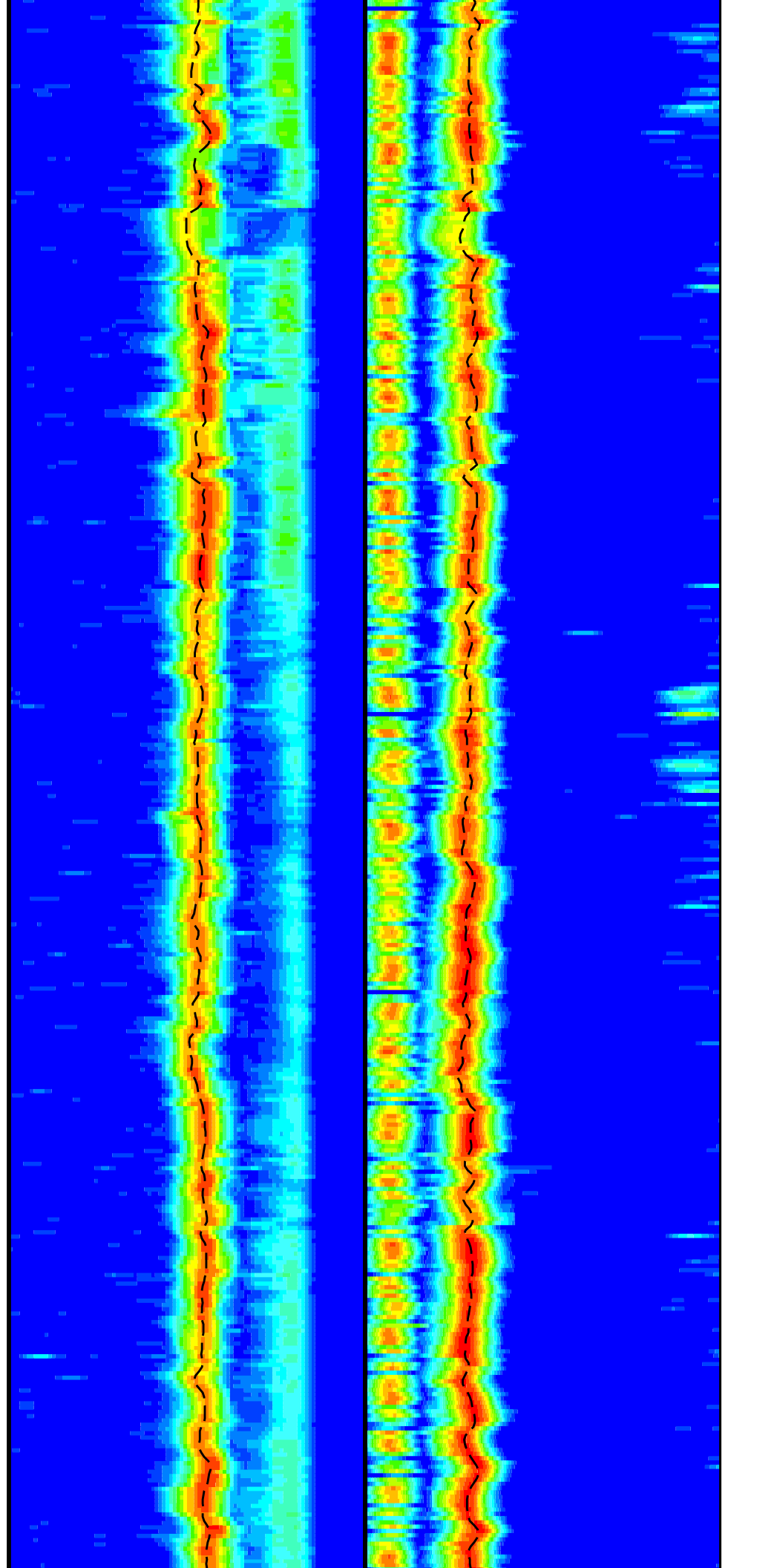
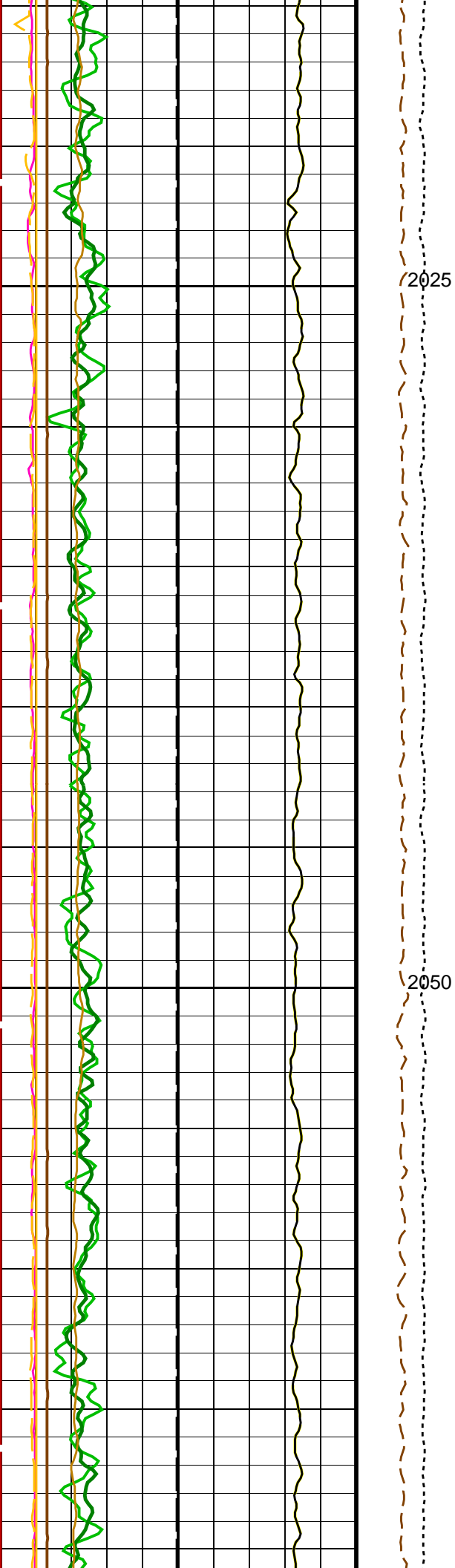

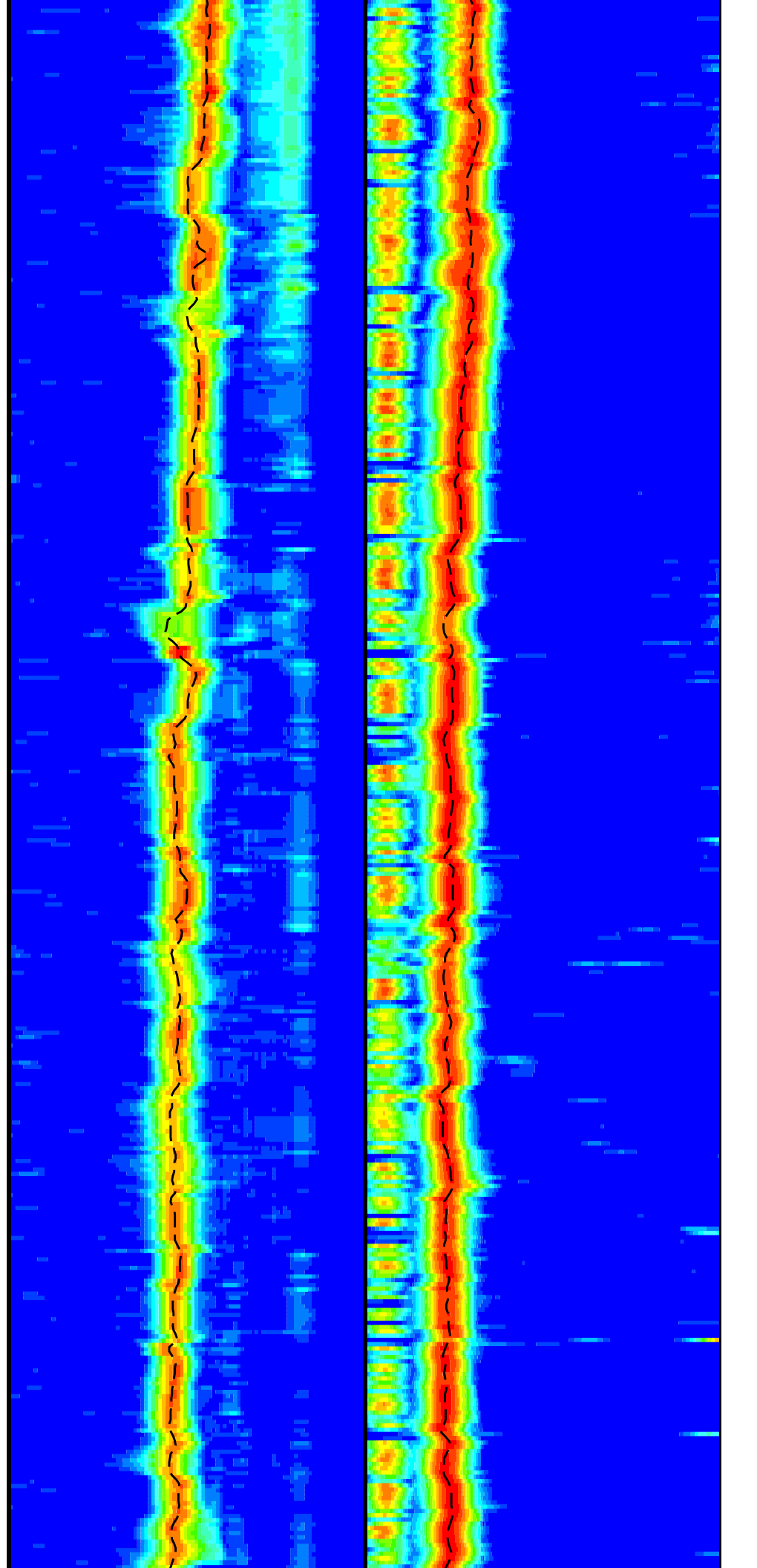
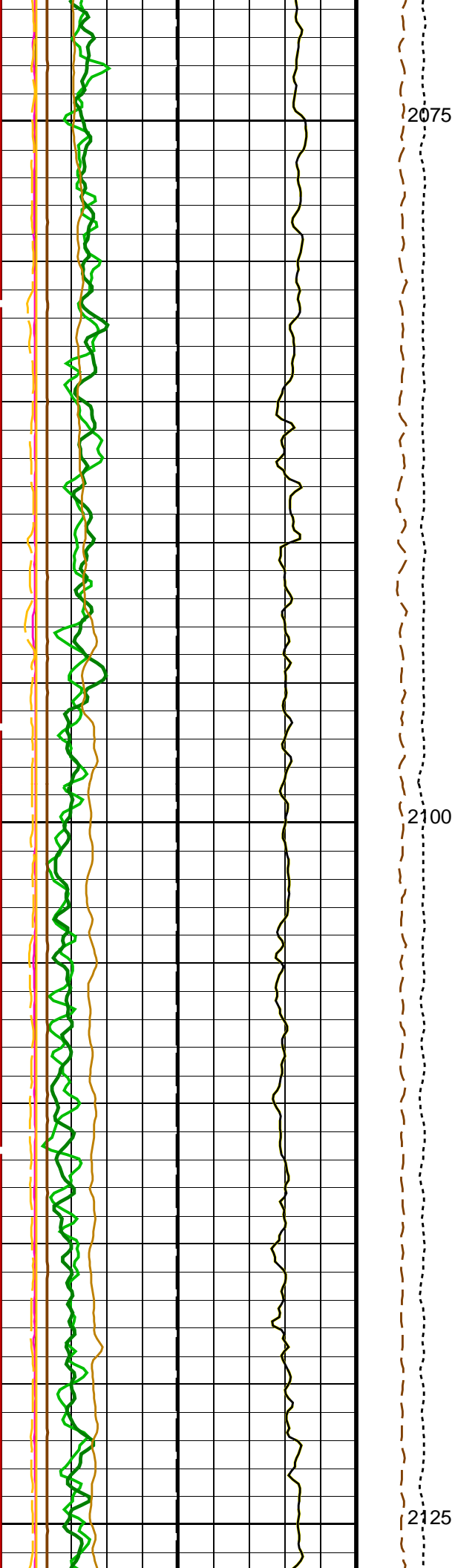

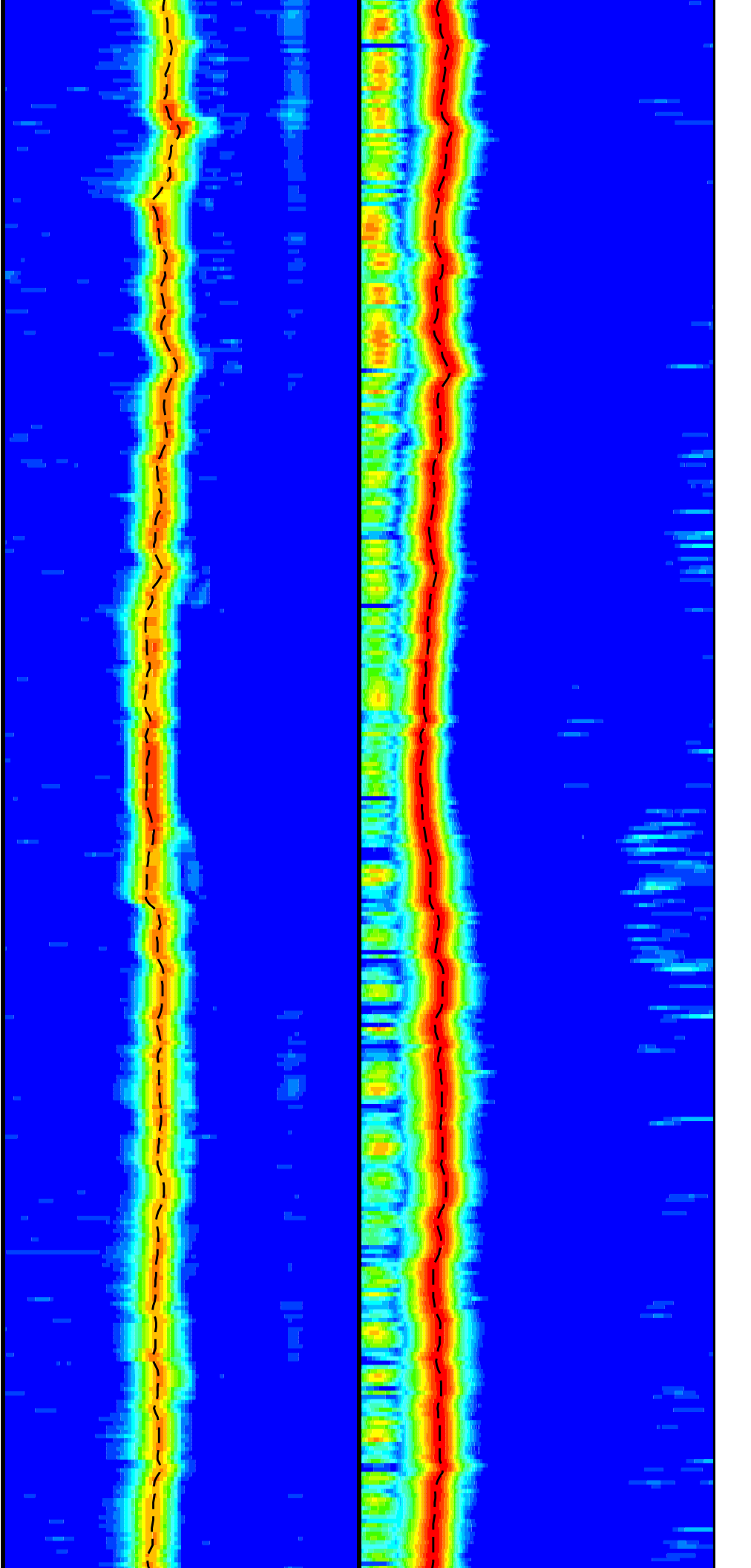
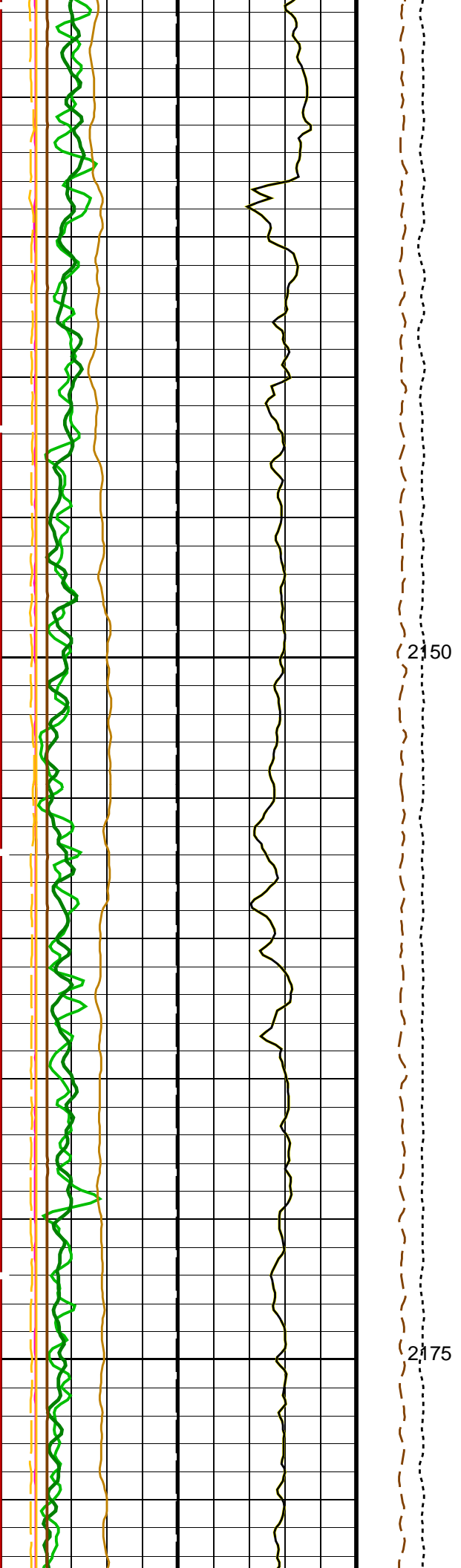

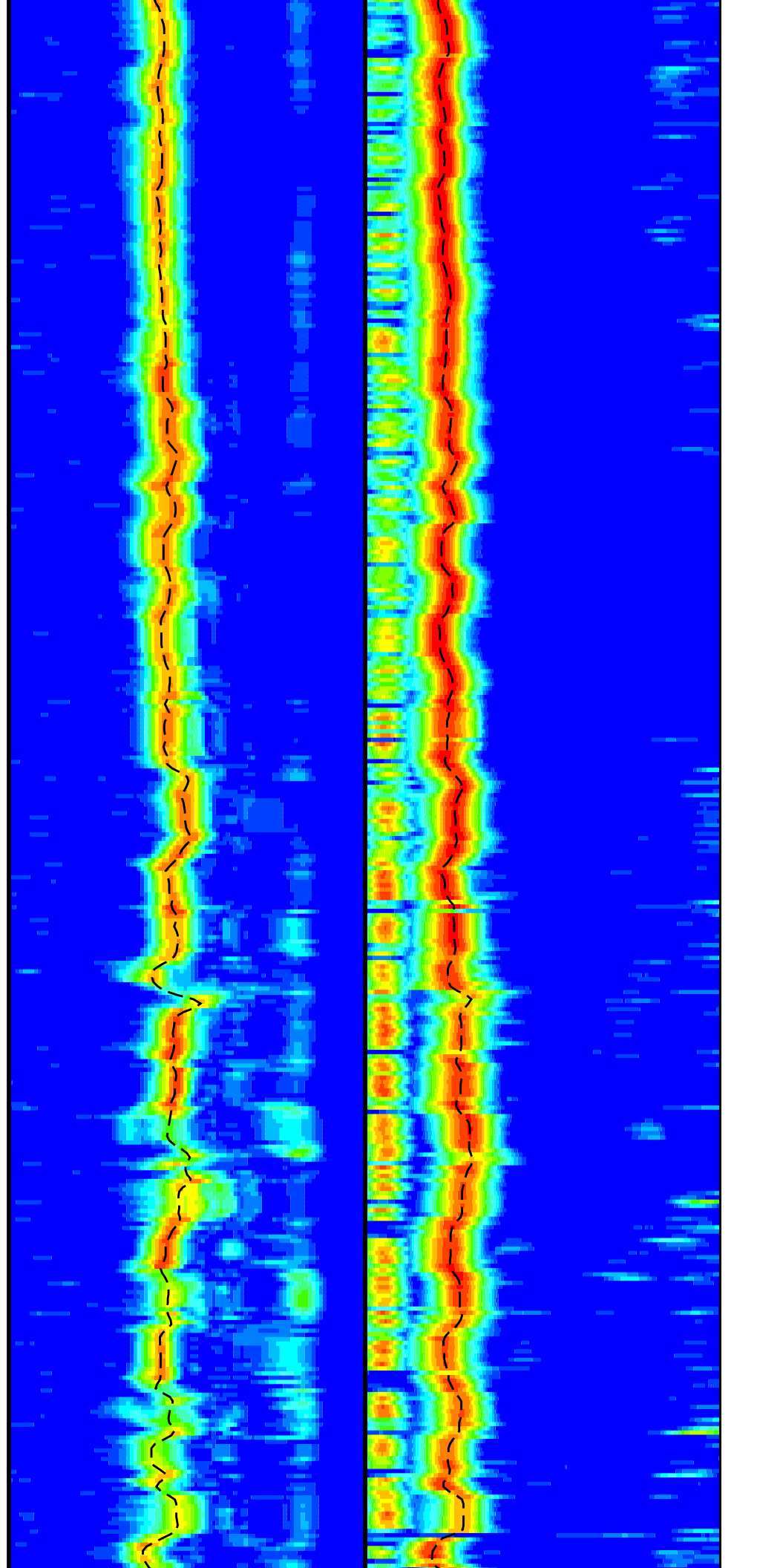
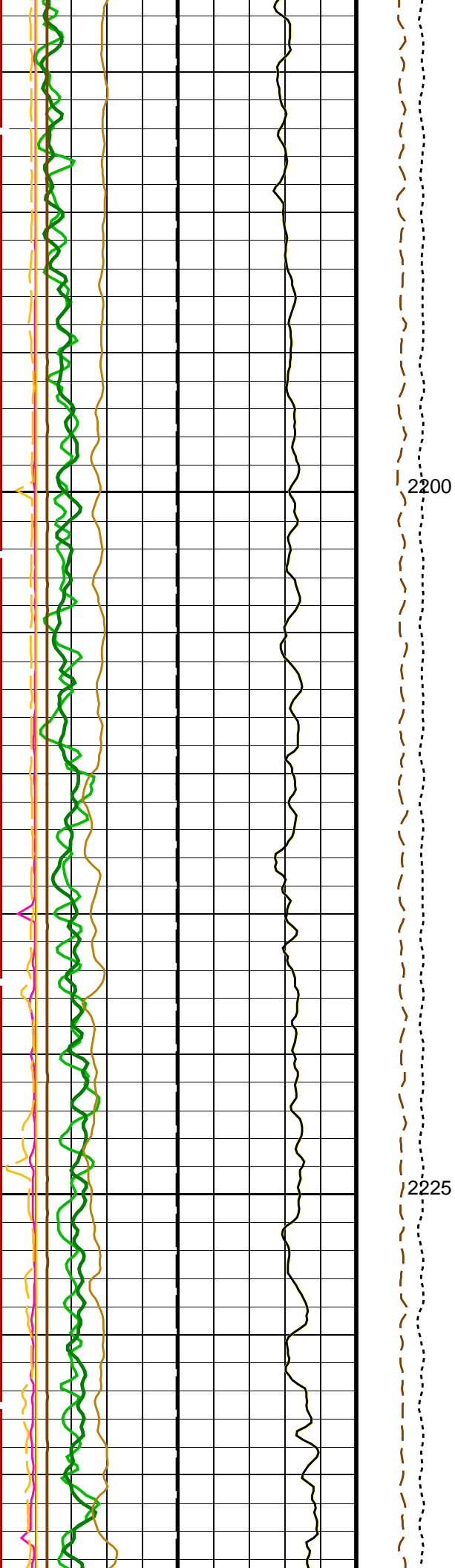

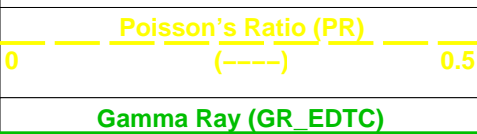
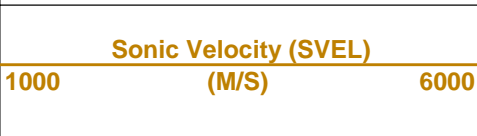
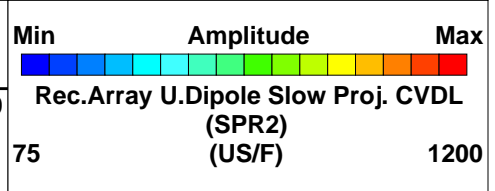
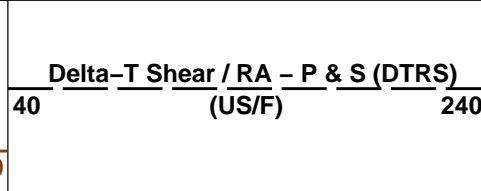
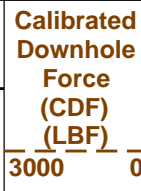
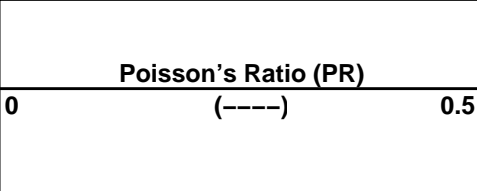
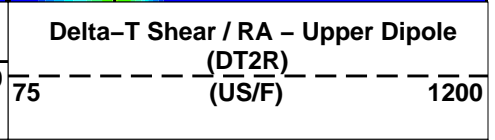
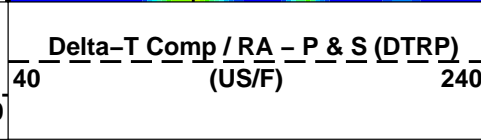
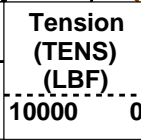
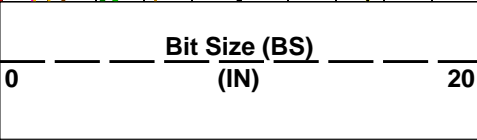
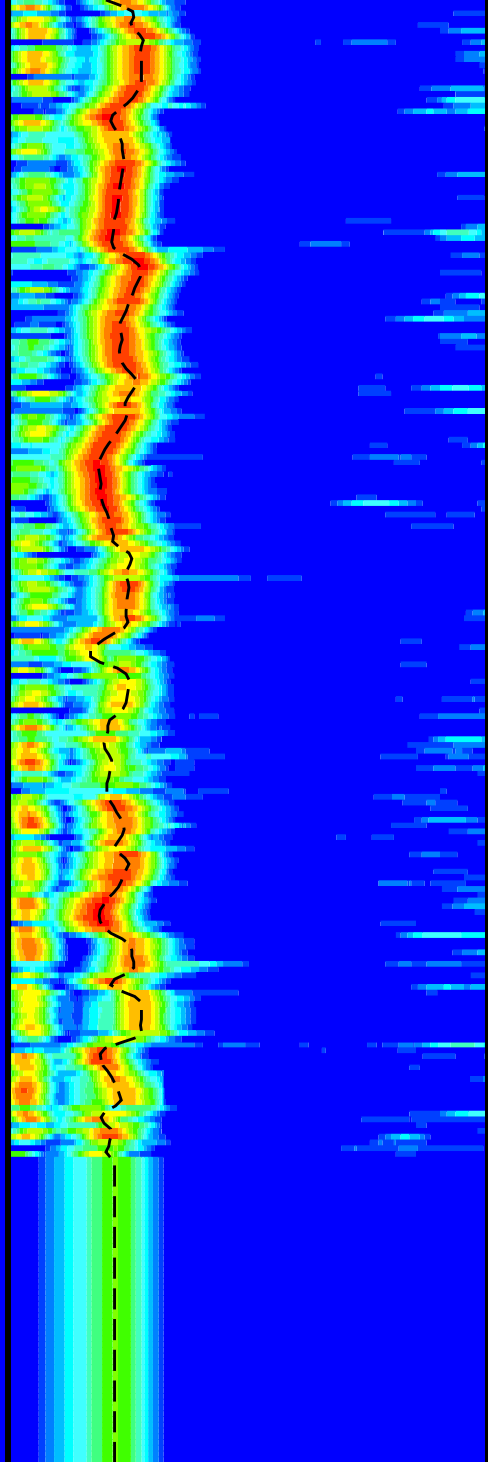
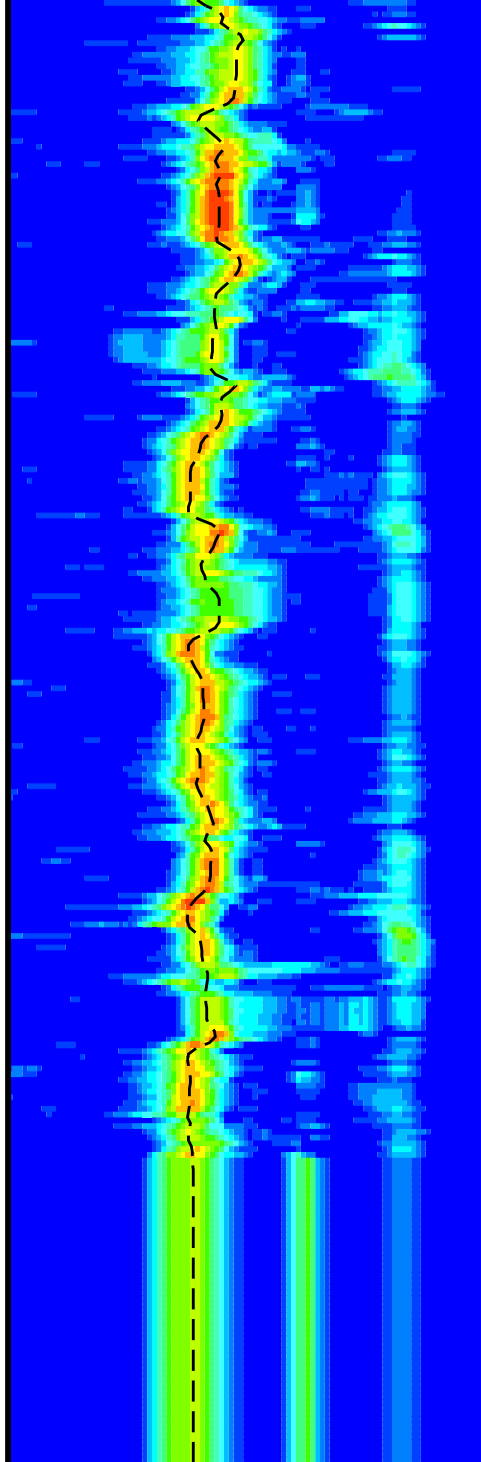
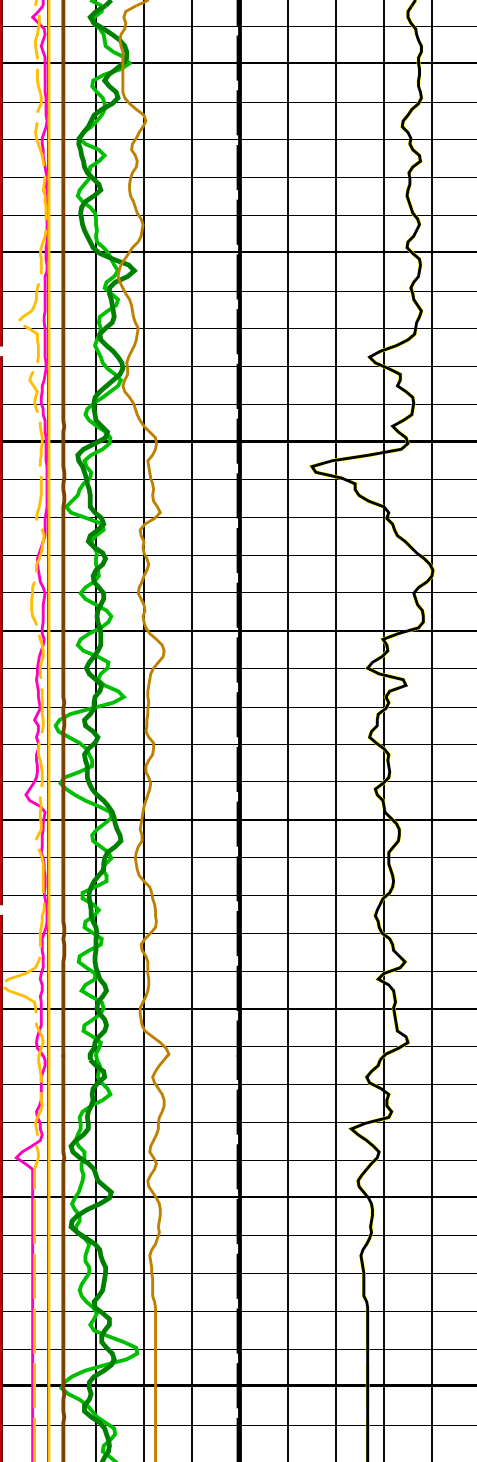

HLDS Caliper (LCAL)		
0	(IN)	20
Peak Coherence / RA – Upper Dipole (CHR2)		
0	(----)	10
Peak Coherence / RA – P & S Comp (CHRP)		
0	(----)	10
Peak Coherence / RA – P & S Shear (CHRS)		
-1	(----)	9
Waveform Data Copy Indicator 4 – Monopole P&S (WCI4)		
0	(----)	10
HNGS Spectroscopy Gamma Ray (HSGR)		
0	(GAPI)	100

PIP SUMMARY

Time Mark Every 60 S

Parameters

DLIS Name	Description	Value	
HRLT-B: High Resolution Laterolog Array – B			
BHS	Borehole Status	OPEN	
BHT	Bottom Hole Temperature (used in calculations)	21	DEGC
CALSTAT	HRLTB Calibration Status	SHALLOW_DONE	
CALTEMP	HRLTB Calibration Temperature	13.6213	DEGC
FREQ0	HRLT Frequency Index for Mode 0	32	
FREQ1	HRLT Frequency Index for Mode 1	128	
FREQ2	HRLT Frequency Index for Mode 2	104	
FREQ3	HRLT Frequency Index for Mode 3	86	
FREQ4	HRLT Frequency Index for Mode 4	56	
FREQ5	HRLT Frequency Index for Mode 5	44	
FREQ6	HRLT Frequency Index for Mode 6	116	
GCSE	Generalized Caliper Selection	BS	
GDEV	Average Angular Deviation of Borehole from Normal	0	DEG
GGRD	Geothermal Gradient	0.018227	DC/M
GRSE	Generalized Mud Resistivity Selection	CHART_GEN 9	
GTSE	Generalized Temperature Selection	LINEAR_ESTIMATE	
ISSBAR	Barite Mud Switch	BARITE	
KFAC_HRLT	HRLT K Factor Option	SONDE	
LOOPCOEF_S	HRLT Loop Coefficient for Shallow Modes	LOW	
LOOPMOD0	HRLT Mode 0 Loop Mode	OFF	
LOOPMOD1	HRLT Mode 1 Loop Mode	OFF	
LOOPMOD2	HRLT Mode 2 Loop Mode	OFF	
LOOPMOD3	HRLT Mode 3 Loop Mode	OFF	
LOOPMOD4	HRLT Mode 4 Loop Mode	OFF	
LOOPMOD5	HRLT Mode 5 Loop Mode	OFF	
LOOPMOD6	HRLT Mode 6 Loop Mode	OFF	
MATR	Rock Matrix for Neutron Porosity Corrections	LIMESTONE	
PROGINV	Inversion Selection	ON	
PROCMFL	Inversion Micro-Resistivity Selection	NO_EXTERNAL_RXO	
PROCMSO	Mechanical Standoff Fin Size	0	IN
PROCRM	Processing Mud Resistivity Select	HRLT_Compute	
PROCSPO	Sonde Position	Centered	
SHT	Surface Hole Temperature	20	DEGC
DSST-B: Dipole Shear Imager – B			
AGC1	Automatic Gain Control 1	ON	
AGC2	Automatic Gain Control 2	ON	
AGC3	Automatic Gain Control 3	ON	
AGC4	Automatic Gain Control 4	ON	
AGC5	Automatic Gain Control 5	ON	
AGCX	Automatic Gain Control X	ON	
BARS_MTR1	Length for Monopole Transmitter to Receiver 1	2.7432	M
BHS	Borehole Status	OPEN	
BHT	Bottom Hole Temperature (used in calculations)	21	DEGC
CASF	Label Casing Function – Monopole P&S	50	
CDTS	C-Delta-T Shale	100	US/F
COLL	Label Slowness Lower Limit – Monopole P&S Compressional	95	US/F
COUL	Label Slowness Upper Limit – Monopole P&S Compressional	180	US/F
DDF1	Digitizing Delay 1	0	US

DDE1	Digitizing Delay 1	0	US
DDE2	Digitizing Delay 2	0	US
DDE3	Digitizing Delay 3	0	US
DDE4	Digitizing Delay 4	0	US
DDE5	Digitizing Delay 5	0	US
DDEX	Digitizing Delay X	0	US
DLCS	Label Compressional Source – Dipole Shear	USE	
DLHS	Label Hole Diameter Source for SOBS Channel	AUTO	
DSHL	Label Slowness Lower Limit – Dipole Shear	75	US/F
DSHU	Label Slowness Upper Limit – Dipole Shear	800	US/F
DSI1	Digitizer Sample Interval 1	40	US
DSI2	Digitizer Sample Interval 2	40	US
DSI3	Digitizer Sample Interval 3	40	US
DSI4	Digitizer Sample Interval 4	10	US
DSI5	Digitizer Sample Interval 5	10	US
DSIX	Digitizer Sample Interval X	40	US
DTCS	Compressional Delta-T Source for DTCO Channel	PS_COMP	
DTF	Delta-T Fluid	193	US/F
DTM	Delta-T Matrix	56	US/F
DTSS	Shear Delta-T Source for DTSM Channel	LOWER_DIPOLE	
DWC1	Digitizer Word Count 1	512	
DWC2	Digitizer Word Count 2	512	
DWC3	Digitizer Word Count 3	512	
DWC4	Digitizer Word Count 4	512	
DWC5	Digitizer Word Count 5	512	
DWCX	Digitizer Word Count X	512	
FDE1	Firing Delay 1	0	
FDE2	Firing Delay 2	0	
FDE3	Firing Delay 3	0	
FDE4	Firing Delay 4	0	
FDE5	Firing Delay 5	0	
FDEX	Firing Delay X	0	
FGM5	First Motion Gate Moveout 5	40	US/F
FGMX	First Motion Gate Moveout X	40	US/F
FILG	Label Fill Gap Control – Monopole P&S	COMP_SHEAR	
FMG5	First Motion Minimum Gate 5	500	US
FMGX	First Motion Minimum Gate X	500	US
FMLL	Slowness Lower Limit – FMD	40	US/F
FMRC	Restart Control – FMD	CONTINUE	
FMT5	First Motion Threshold 5	UP	
FMTX	First Motion Threshold X	NONE	
FMUL	Slowness Upper Limit – FMD	180	US/F
FNC5	First Motion Noise Counter Input 5	ALO	
FNCX	First Motion Noise Counter Input X	ALO	
FPM	Processing Mode – FMD	NONE	
FTD5	First Motion Threshold Direction 5	UP	
FTDX	First Motion Threshold Direction X	UP	
GAI1	Manual Gain 1	10	
GAI2	Manual Gain 2	10	
GAI3	Manual Gain 3	6	
GAI4	Manual Gain 4	16	
GAI5	Manual Gain 5	16	
GAIX	Manual Gain X	10	
GCSE	Generalized Caliper Selection	BS	
GDEV	Average Angular Deviation of Borehole from Normal	0	DEG
GDT1	Gain Delta-T 1	800	US/F
GDT2	Gain Delta-T 2	800	US/F
GDT3	Gain Delta-T 3	800	US/F
GDT4	Gain Delta-T 4	160	US/F
GDT5	Gain Delta-T 5	160	US/F
GDTX	Gain Delta-T X	800	US/F
GGRD	Geothermal Gradient	0.018227	DC/M
GIN1	Gain Interval 1	15360	US
GIN2	Gain Interval 2	15360	US
GIN3	Gain Interval 3	15360	US
GIN4	Gain Interval 4	2560	US
GIN5	Gain Interval 5	1600	US
GINX	Gain Interval X	15360	US
GRSE	Generalized Mud Resistivity Selection	CHART_GEN_9	
GTSE	Generalized Temperature Selection	LINEAR_ESTIMATE	
HPF1	High Pass Filter 1	F80	
HPF2	High Pass Filter 2	F80	
HPF3	High Pass Filter 3	F80	
HPF4	High Pass Filter 4	F8K	
HPF5	High Pass Filter 5	F8K	
HPFX	High Pass Filter X	F80	
ISSBAR	Barite Mud Switch	BARITE	
ITTS	Integrated Transit Time Source	DTCO	
LFC	Label Formation Character – Monopole P&S	DYNAMIC	
LPF1	Low Pass Filter 1	F5K	
LPF2	Low Pass Filter 2	F5K	
LPF3	Low Pass Filter 3	F5K	
LPF4	Low Pass Filter 4	F30K	
LPF5	Low Pass Filter 5	F30K	
LPFX	Low Pass Filter X	F5K	

LTGX	Lower Dipole Transmitter Geometry	156	IN
MAI5	Slowness Averaging Interval – FMD	42	IN
MATR	Rock Matrix for Neutron Porosity Corrections	LIMESTONE	
MCS	Mean Casing Slowness	57	US/F
MDS5	Multishot Delta–T Scatter – FMD	20	US
MTXG	Monopole Transmitter Geometry	186	IN
MUX1	Sum Difference Multiplexor Input 1	RR	
MUX2	Sum Difference Multiplexor Input 2	RR	
MUX3	Sum Difference Multiplexor Input 3	RR	
MUX4	Sum Difference Multiplexor Input 4	RR	
MUX5	Sum Difference Multiplexor Input 5	RR	
MUXX	Sum Difference Multiplexor Input X	RR	
NTI5	Number Threshold Items 5	0	
NTIX	Number Threshold Items X	0	
NWI1	Number Waveform Items 1	8	
NWI2	Number Waveform Items 2	8	
NWI3	Number Waveform Items 3	0	
NWI4	Number Waveform Items 4	8	
NWI5	Number Waveform Items 5	0	
NWIX	Number Waveform Items X	0	
NWS1	Number Waveforms Stacked 1	1	
NWS2	Number Waveforms Stacked 2	1	
NWS3	Number Waveforms Stacked 3	1	
NWS4	Number Waveforms Stacked 4	1	
NWS5	Number Waveforms Stacked 5	1	
NWSX	Number Waveforms Stacked X	1	
RATE	Firing Rate	R7	
RSMN	Label Shear/Compressional Minimum Ratio – Monopole P&S	1.4	
RSMX	Label Shear/Compressional Maximum Ratio – Monopole P&S	2.12	
RX1G	Receiver 1 Geometry	294	IN
RX2G	Receiver 2 Geometry	300	IN
RX3G	Receiver 3 Geometry	306	IN
RX4G	Receiver 4 Geometry	312	IN
RX5G	Receiver 5 Geometry	318	IN
RX6G	Receiver 6 Geometry	324	IN
RX7G	Receiver 7 Geometry	330	IN
RX8G	Receiver 8 Geometry	336	IN
SAM1	DSST Sonic Acquisition Mode 1 – Lower Dipole Mode	LFD_EVEN	
SAM2	DSST Sonic Acquisition Mode 2 – Upper Dipole Mode	ODD	
SAM3	DSST Sonic Acquisition Mode 3 – Monopole Mode for Stoneley	OFF	
SAM4	DSST Sonic Acquisition Mode 4 – Monopole Mode for P&S	EVEN	
SAM5	DSST Sonic Acquisition Mode 5 – Monopole Mode for FMD	OFF	
SAMX	DSST Sonic Acquisition Mode X – Both Dipoles or Monopole Mode for Expert	OFF	
SAS1	STC Sonic Array Status – Lower Dipole	255	
SAS2	STC Sonic Array Status – Upper Dipole	255	
SAS3	STC Sonic Array Status – Monopole Stoneley	255	
SAS4	STC Sonic Array Status – Monopole P&S	255	
SAS5	Sonic Array Status – FMD	255	
SBO1	STC Search Band Offset – Lower Dipole	3000	US
SBO2	STC Search Band Offset – Upper Dipole	3000	US
SBO3	STC Search Band Offset – Monopole Stoneley	3000	US
SBO4	STC Search Band Offset – Monopole P&S	500	US
SBR4	STC Baseline Removal – Monopole P&S	ON	
SBW1	STC Search Bandwidth – Lower Dipole	8000	US
SBW2	STC Search Bandwidth – Upper Dipole	8000	US
SBW3	STC Search Bandwidth – Monopole Stoneley	8000	US
SBW4	STC Search Bandwidth – Monopole P&S	2000	US
SFC1	STC Formation Character – Lower Dipole	SELECTABLE	
SFC2	STC Formation Character – Upper Dipole	SELECTABLE	
SFC3	STC Formation Character – Monopole Stoneley	SELECTABLE	
SFC4	STC Formation Character – Monopole P&S	SELECTABLE	
SFM1	STC Filter – Lower Dipole	B.3–1.5K	
SFM2	STC Filter – Upper Dipole	B1–2K	
SFM3	STC Filter – Monopole Stoneley	B.5–1.5K	
SFM4	STC Filter – Monopole P&S	B3–20K	
SHLL	Label Slowness Lower Limit – Monopole P&S Shear	235	US/F
SHT	Surface Hole Temperature	20	DEGC
SHUL	Label Slowness Upper Limit – Monopole P&S Shear	240	US/F
SLL1	STC Slowness Lower Limit – Lower Dipole	75	US/F
SLL2	STC Slowness Lower Limit – Upper Dipole	75	US/F
SLL3	STC Slowness Lower Limit – Monopole Stoneley	180	US/F
SLL4	STC Slowness Lower Limit – Monopole P&S	40	US/F
SPFS	Sonic Porosity Formula	RAYMER_HUNT	
SPSO	Sonic Porosity Source	DTCO	
SST1	STC Slowness Step – Lower Dipole	4	US/F
SST2	STC Slowness Step – Upper Dipole	4	US/F
SST3	STC Slowness Step – Monopole Stoneley	4	US/F
SST4	STC Slowness Step – Monopole P&S	2	US/F
SSW1	STC Source Waveform – Lower Dipole	WF_SAM1	
SSW2	STC Source Waveform – Upper Dipole	WF_SAM2	
SSW3	STC Source Waveform – Monopole Stoneley	WF_SAM3	
SSW4	STC Source Waveform – Monopole P&S	WF_SAM4	
STLL	Label Slowness Lower Limit – Monopole Stoneley	180	US/F
STIIL	Label Slowness Upper Limit – Monopole Stoneley	780	US/F

SUL1	STC Slowness Upper Limit - Monopole Stoneley	1200	US/F
SUL2	STC Slowness Upper Limit - Upper Dipole	1200	US/F
SUL3	STC Slowness Upper Limit - Monopole Stoneley	780	US/F
SUL4	STC Slowness Upper Limit - Monopole P&S	240	US/F
SWD1	STC Slowness Width - Lower Dipole	40	US/F
SWD2	STC Slowness Width - Upper Dipole	40	US/F
SWD3	STC Slowness Width - Monopole Stoneley	40	US/F
SWD4	STC Slowness Width - Monopole P&S	10	US/F
TBDB	Tool String Bottom to DSST Bottom	540.32	IN
TBF1	STC Time for Baseline Fill - Lower Dipole	0	US
TBF2	STC Time for Baseline Fill - Upper Dipole	0	US
TBF3	STC Time for Baseline Fill - Monopole Stoneley	0	US
TBF4	STC Time for Baseline Fill - Monopole P&S	300	US
TLL1	STC Time Lower Limit - Lower Dipole	600	US
TLL2	STC Time Lower Limit - Upper Dipole	600	US
TLL3	STC Time Lower Limit - Monopole Stoneley	600	US
TLL4	STC Time Lower Limit - Monopole P&S	150	US
TST1	STC Time Step - Lower Dipole	200	US
TST2	STC Time Step - Upper Dipole	200	US
TST3	STC Time Step - Monopole Stoneley	200	US
TST4	STC Time Step - Monopole P&S	50	US
TTDB	Tool String Top to DSST Bottom	1365.71	IN
TUL1	STC Time Upper Limit - Lower Dipole	20440	US
TUL2	STC Time Upper Limit - Upper Dipole	20200	US
TUL3	STC Time Upper Limit - Monopole Stoneley	12000	US
TUL4	STC Time Upper Limit - Monopole P&S	3660	US
TWA1	Transmitter Waveform Amplitude 1	179	
TWA2	Transmitter Waveform Amplitude 2	179	
TWA3	Transmitter Waveform Amplitude 3	166	
TWA4	Transmitter Waveform Amplitude 4	150	
TWA5	Transmitter Waveform Amplitude 5	150	
TWAX	Transmitter Waveform Amplitude X	179	
TWD1	STC Time Width - Lower Dipole	2000	US
TWD2	STC Time Width - Upper Dipole	2000	US
TWD3	STC Time Width - Monopole Stoneley	2000	US
TWD4	STC Time Width - Monopole P&S	1000	US
TWI1	STC Integration Time Window - Lower Dipole	1600	US
TWI2	STC Integration Time Window - Upper Dipole	1600	US
TWI3	STC Integration Time Window - Monopole Stoneley	2400	US
TWI4	STC Integration Time Window - Monopole P&S	500	US
TWR1	Transmitter Waveform Sample Rate 1	20	US
TWR2	Transmitter Waveform Sample Rate 2	5	US
TWR3	Transmitter Waveform Sample Rate 3	5	US
TWR4	Transmitter Waveform Sample Rate 4	5	US
TWR5	Transmitter Waveform Sample Rate 5	5	US
TWRX	Transmitter Waveform Sample Rate X	5	US
TWS1	Transmitter Waveform Select 1	2	
TWS2	Transmitter Waveform Select 2	0	
TWS3	Transmitter Waveform Select 3	4	
TWS4	Transmitter Waveform Select 4	6	
TWS5	Transmitter Waveform Select 5	6	
TWSX	Transmitter Waveform Select X	0	
UTXG	Upper Dipole Transmitter Geometry	162	IN
WFDTSP1	SAM1 Waveform Delta for Spectrum	0	US/F
WFDTSP2	SAM2 Waveform Delta for Spectrum	0	US/F
WFDTSP3	SAM3 Waveform Delta for Spectrum	0	US/F
WFDTSP4	SAM4 Waveform Delta for Spectrum	0	US/F
WFDTSPX	SAMX Waveform Delta for Spectrum	0	US/F
WFLLSP1	SAM1 Waveform Lower Limit for Spectrum	0	US
WFLLSP2	SAM2 Waveform Lower Limit for Spectrum	0	US
WFLLSP3	SAM3 Waveform Lower Limit for Spectrum	0	US
WFLLSP4	SAM4 Waveform Lower Limit for Spectrum	0	US
WFLLSPX	SAMX Waveform Lower Limit for Spectrum	0	US
WFM1	Waveform Mode 1	W1	
WFM2	Waveform Mode 2	W1	
WFM3	Waveform Mode 3	W1	
WFM4	Waveform Mode 4	W1	
WFM5	Waveform Mode 5	W1	
WFMX	Waveform Mode X	W1	
WFULSP1	SAM1 Waveform Upper Limit for Spectrum	20000	US
WFULSP2	SAM2 Waveform Upper Limit for Spectrum	20000	US
WFULSP3	SAM3 Waveform Upper Limit for Spectrum	20000	US
WFULSP4	SAM4 Waveform Upper Limit for Spectrum	5000	US
WFULSPX	SAMX Waveform Upper Limit for Spectrum	20000	US
XMT1	Transmitter Select 1	DLO	
XMT2	Transmitter Select 2	DUP	
XMT3	Transmitter Select 3	MONO	
XMT4	Transmitter Select 4	MONO	
XMT5	Transmitter Select 5	MONO	
XMTX	Transmitter Select X	DUP	

HLDS: Hostile Litho-Density Sonde

CLCL	HLDS LS Control Loop Controller Mode	AUTO_DEFAULT	
CLCS	HLDS SS Control Loop Controller Mode	AUTO_DEFAULT	
CLLS	HLDS Mode Loop Long Spacing	AUTO	
CLCS	HLDS Mode Loop Short Spacing	AUTO	

CLSS	HLDS Mode Loop Short Spacing	AUTO	
DHC	Density Hole Correction	BS	
DPPM	Density Porosity Processing Mode	HIRS	
FD	Fluid Density	1	G/C3
LATC	HLDS Activation Correction	ON	
LLDL	HLDS LS Low Level Discriminator DAC	14000	
LLDS	HLDS SS Low Level Discriminator DAC	14000	
LLML	HLDS LS Low Level Discriminator Mode	AUTO	
LLMS	HLDS SS Low Level Discriminator Mode	AUTO	
MDEN	Matrix Density	2.6	G/C3
PHVL	HLDS Long Spacing High Voltage Setting	1000	V
PHVS	HLDS Short Spacing High Voltage Setting	1000	V
PSDL	HLDS LS Pulse Shape Compensation DAC	30000	
PSDS	HLDS SS Pulse Shape Compensation DAC	30000	
PSML	HLDS LS Pulse Shape Compensation Mode	AUTO	
PSMS	HLDS SS Pulse Shape Compensation Mode	AUTO	

HNGS-BA: Hostile Natural Gamma Ray Sonde

BAR1	HNGS Detector 1 Barite Constant	1	
BAR2	HNGS Detector 2 Barite Constant	1	
BHK	HNGS Borehole Potassium Correction Concentration	0	
BHS	Borehole Status	OPEN	
BHT	Bottom Hole Temperature (used in calculations)	21	DEGC
CSD1	Inner Casing Outer Diameter	0	IN
CSD2	Outer Casing Outer Diameter	0	IN
CSW1	Inner Casing Weight	0	LB/F
CSW2	Outer Casing Weight	0	LB/F
DBCC	HNGS Barite Constant Correction Flag	NONE	
GCSE	Generalized Caliper Selection	BS	
GDEV	Average Angular Deviation of Borehole from Normal	0	DEG
GGRD	Geothermal Gradient	0.018227	DC/M
GRSE	Generalized Mud Resistivity Selection	CHART_GEN_9	
GTSE	Generalized Temperature Selection	LINEAR_ESTIMATE	
H1P	HNGS Detector 1 Allow/Disallow In Processing	ALLOW	
H2P	HNGS Detector 2 Allow/Disallow In Processing	ALLOW	
HABK	HNGS Borehole Potassium Running Average	-0.000596708	
HALF	HNGS Alpha Filter Length	60	IN
HCRB	HNGS Apply Borehole Potassium Correction	NONE	
HMWM	Mud Weighting Material	BARI	
HNPE	HNGS Processing Enable	YES	
ISSBAR	Barite Mud Switch	BARITE	
MATR	Rock Matrix for Neutron Porosity Corrections	LIMESTONE	
S1BI	HNGS Detector 1 Calibration Bismuth Count Rate	1.3	CPS
S2BI	HNGS Detector 2 Calibration Bismuth Count Rate	1.3	CPS
SGRC	HNGS Standard Gamma-Ray Correction Flag	YES	
SHT	Surface Hole Temperature	20	DEGC
TPOS	Tool Position	CENT	
VBA1	HNGS Detector 1 Variable Barite Factor Running Average	0.954848	
VBA2	HNGS Detector 2 Variable Barite Factor Running Average	1.00667	

EDTC-B: Enhanced DTS Cartridge

BHFL	Borehole Fluid Type	WATER	
BHS	Borehole Status	OPEN	
BHT	Bottom Hole Temperature (used in calculations)	21	DEGC
BSCO	Borehole Salinity Correction Option	NO	
CCCO	Casing & Cement Thickness Correction Option	NO	
DPPM	Density Porosity Processing Mode	HIRS	
FSAL	Formation Salinity	-50000	PPM
FSCO	Formation Salinity Correction Option	NO	
GCSE	Generalized Caliper Selection	BS	
GDEV	Average Angular Deviation of Borehole from Normal	0	DEG
GGRD	Geothermal Gradient	0.018227	DC/M
GRSE	Generalized Mud Resistivity Selection	CHART_GEN_9	
GTSE	Generalized Temperature Selection	LINEAR_ESTIMATE	
HSCO	Hole Size Correction Option	YES	
ISSBAR	Barite Mud Switch	BARITE	
ISSBAR_EDTC	Nuclear Mud Type	BARITE	
MATR	Rock Matrix for Neutron Porosity Corrections	LIMESTONE	
MCCO	Mud Cake Correction Option	NO	
MCOR	Mud Correction	BARI	
MWCO	Mud Weight Correction Option	YES	
PTCO	Pressure/Temperature Correction Option	NO	
SDAT	Standoff Data Source	SOCN	
SHT	Surface Hole Temperature	20	DEGC
SOCN	Standoff Distance	0.5	IN
SOCO	Standoff Correction Option	NO	
TPOS_EDTC	EDTC Tool Centered/Eccentered	Eccentered	
U-ETELM_EDTS	Telemetry Mode for eWAFE	Standard_EDTS	
U-TELM_EDTS	Telemetry Mode for WAFE	Standard_EDTS	

System and Miscellaneous

ALTDPCCHAN	Name of alternate depth channel	SpeedCorrectedDepth	
BS	Bit Size	9.875	IN
BSAL	Borehole Salinity	38000.00	PPM
CSIZ	Current Casing Size	5.500	IN
CWEI	Casing Weight	168.00	LB/F
DFD	Drilling Fluid Density	1.26	G/C3
DO	Depth Offset for Playback	0.0	M

FLEV	Fluid Level	-50000.00	M
MST	Mud Sample Temperature	23.00	DEGC
PBVSADP	Use alternate depth channel for playback	NO	
PP	Playback Processing	RECOMPUTE	
RMFS	Resistivity of Mud Filtrate Sample	-50000.0000	OHMM
RW	Resistivity of Connate Water	1.0000	OHMM
TD	Total Depth	3409.1	M
TDD	Total Depth - Driller	2324.00	M
TDL	Total Depth - Logger	2324.00	M
TWS	Temperature of Connate Water Sample	37.78	DEGC

Format: DSST_P_S_UPPER_VDL_COLOR Vertical Scale: 1:200 Graphics File Created: 31-Aug-2017 17:40

OP System Version: 19C0-187

MSS_LDEO-A	19C0-187	HRLT-B	19C0-187
DSST-B	19C0-187	HLDS	19C0-187
LDSC-B	19C0-187	HNGC-B	19C0-187
HNGS-BA	19C0-187	EDTC-B	SKK-5169-EDTCB

Input DLIS Files

DEFAULT	Flip_MSS_LDEO_HRLA_009LUP	PRODUCER	31-Aug-2017 17:33	2277.0 M	1563.6 M
---------	---------------------------	----------	-------------------	----------	----------

Output DLIS Files

DEFAULT	MSS_LDEO_HRLA_DSI_012PUP	FN:15	PRODUCER	31-Aug-2017 17:40
RTB	MSS_LDEO_HRLA_DSI_012PUP	FN:16	PRODUCER	31-Aug-2017 17:40

Company: International Ocean Discovery Program Well: Expedition 371, Site U1508C

Input DLIS Files

DEFAULT	Flip_MSS_LDEO_HRLA_009LUP	PRODUCER	31-Aug-2017 17:33	2277.0 M	1563.6 M
---------	---------------------------	----------	-------------------	----------	----------

Output DLIS Files

DEFAULT	MSS_LDEO_HRLA_DSI_012PUP	FN:15	PRODUCER	31-Aug-2017 17:40	2277.0 M	1563.6 M
RTB	MSS_LDEO_HRLA_DSI_012PUP	FN:16	PRODUCER	31-Aug-2017 17:40	2277.0 M	1563.6 M

OP System Version: 19C0-187

MSS_LDEO-A	19C0-187	HRLT-B	19C0-187
DSST-B	19C0-187	HLDS	19C0-187
LDSC-B	19C0-187	HNGC-B	19C0-187
HNGS-BA	19C0-187	EDTC-B	SKK-5169-EDTCB

PIP SUMMARY

Time Mark Every 60 S

HNGS Spectroscopy Gamma Ray (HSGR)		
0	(GAPI)	100
Waveform Data Copy Indicator 4 - Monopole P&S (WCI4)		
0	(----)	10
Peak Coherence / RA - P & S Shear (CHRS)		
-1	(----)	9
Peak Coherence / RA - P & S Comp (CHRP)		
0	(----)	10
Peak Coherence / RA - Lower Dipole (CHR1)		
0	(----)	10

Sonic Velocity (SVEL)		
1000	(M/S)	6000
HLDS Caliper (LCAL)		
0	(IN)	20
Gamma Ray (GR_EDTC)		
0	(GAPI)	100
Poisson's Ratio (PR)		
0	(----)	0.5

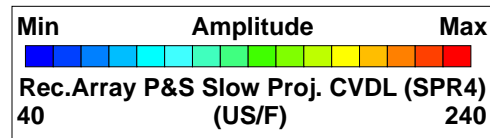

Poisson's Ratio (PR)		
0	(----)	0.5

Calibrated Downhole Force (CDF) (LBF)
3000 0

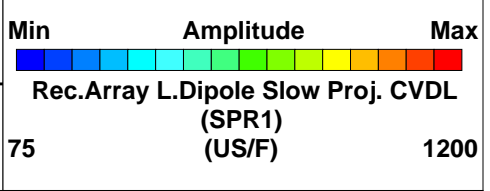
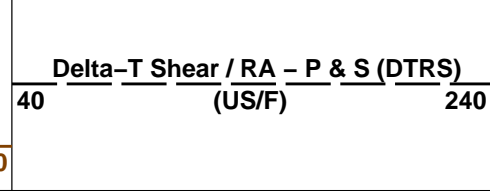

Bit Size (BS)		
0	(IN)	20

Tension (TENS) (LBF)
10000 0

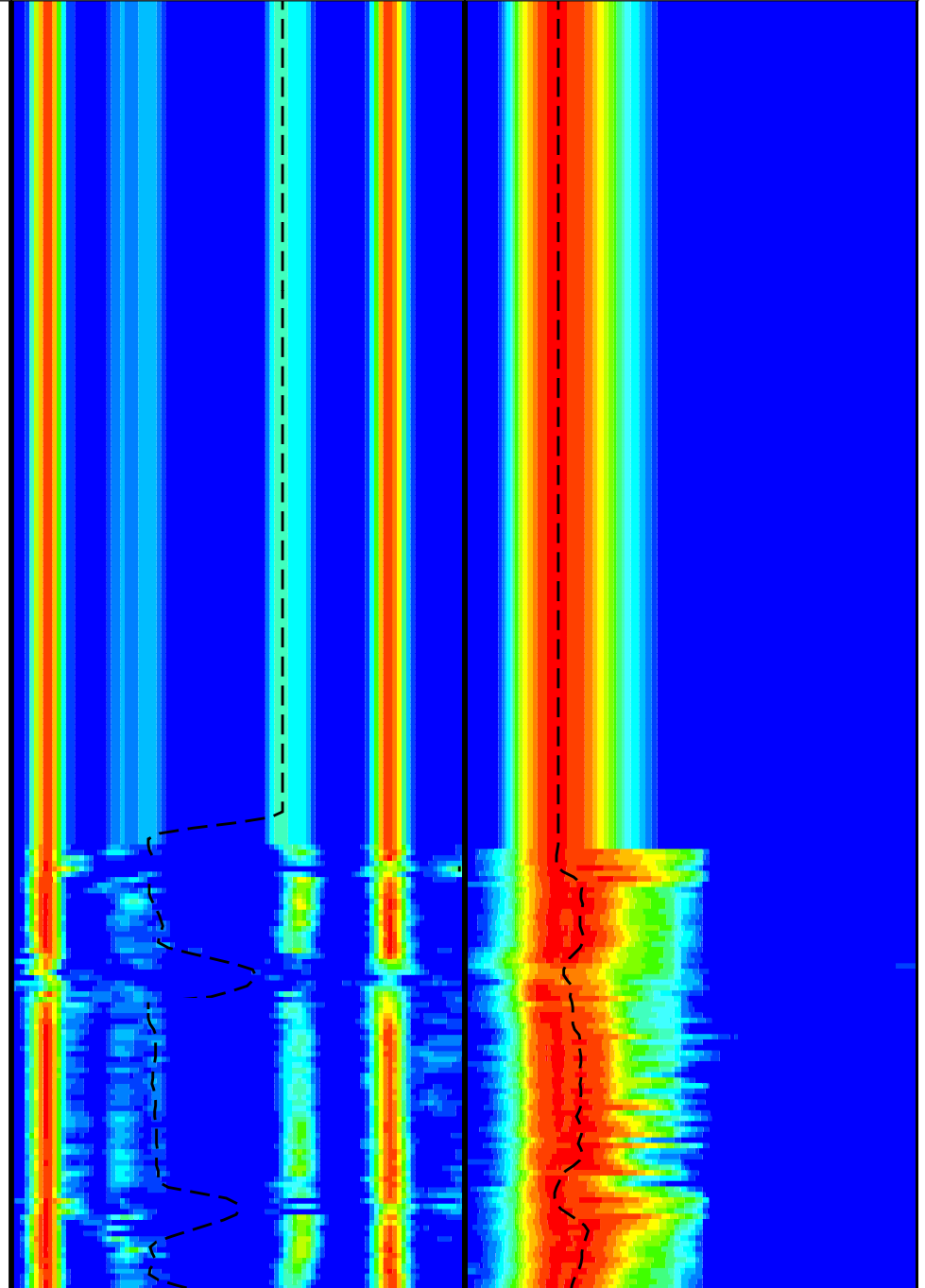
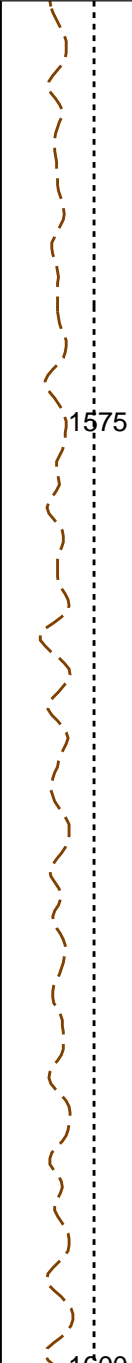
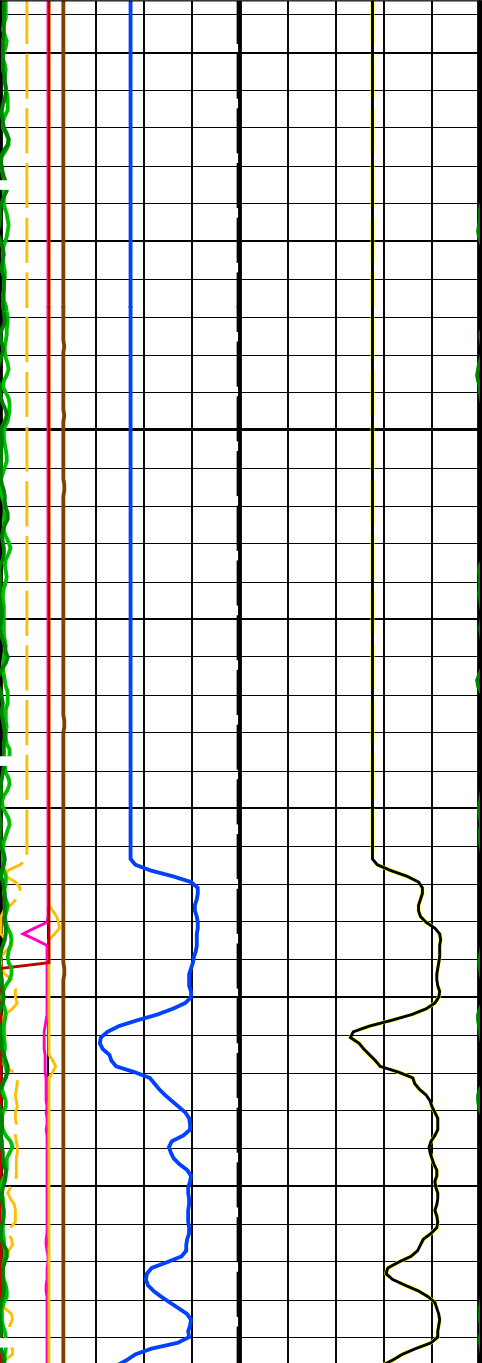
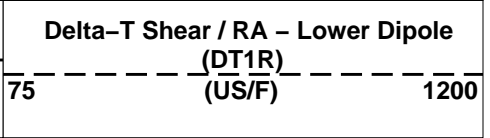
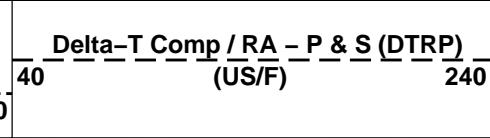

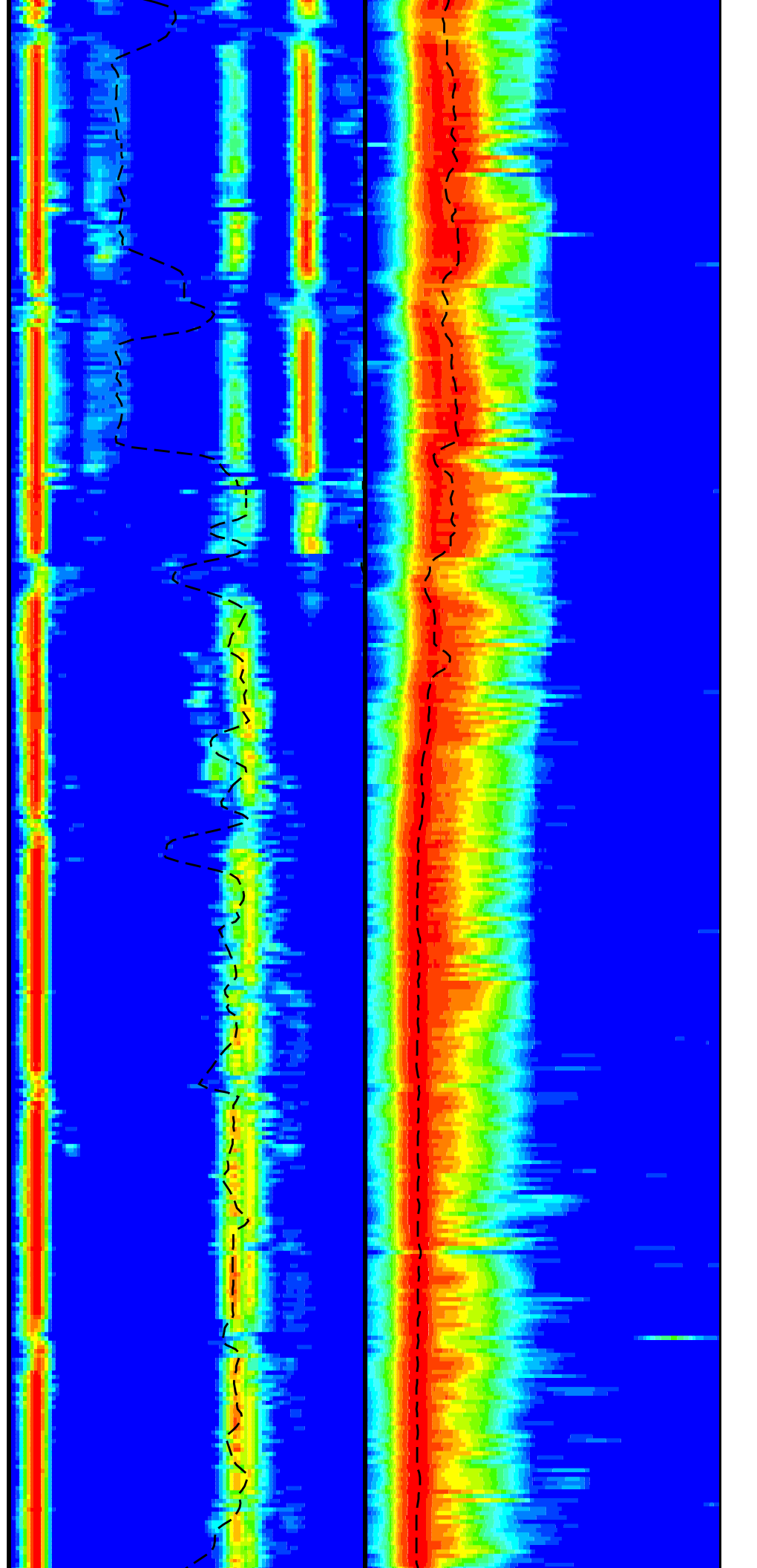
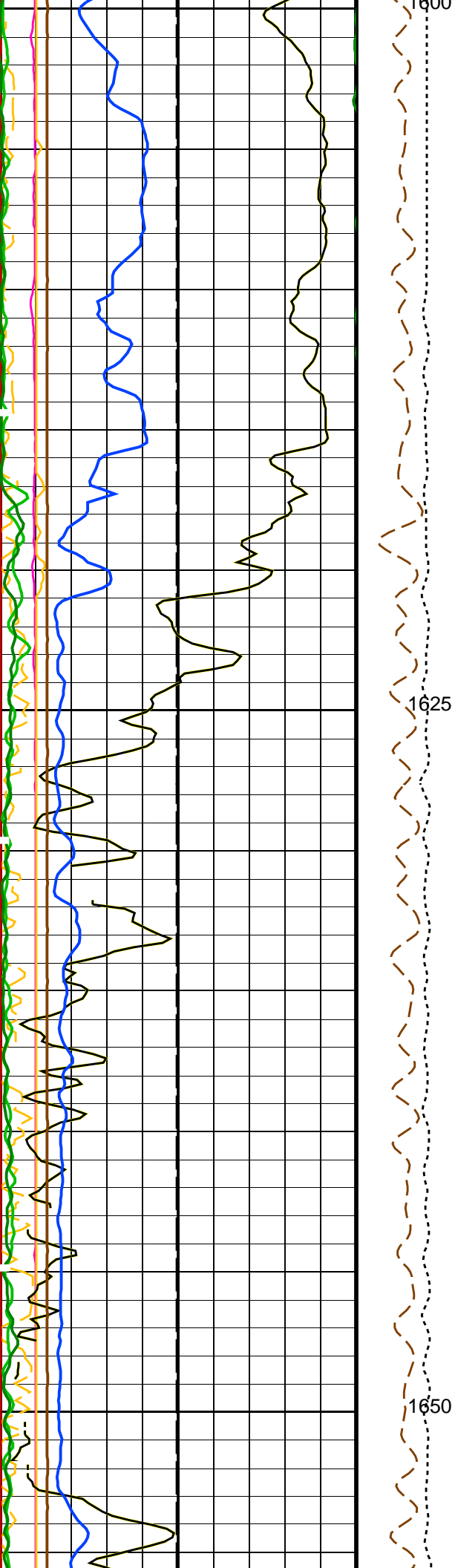

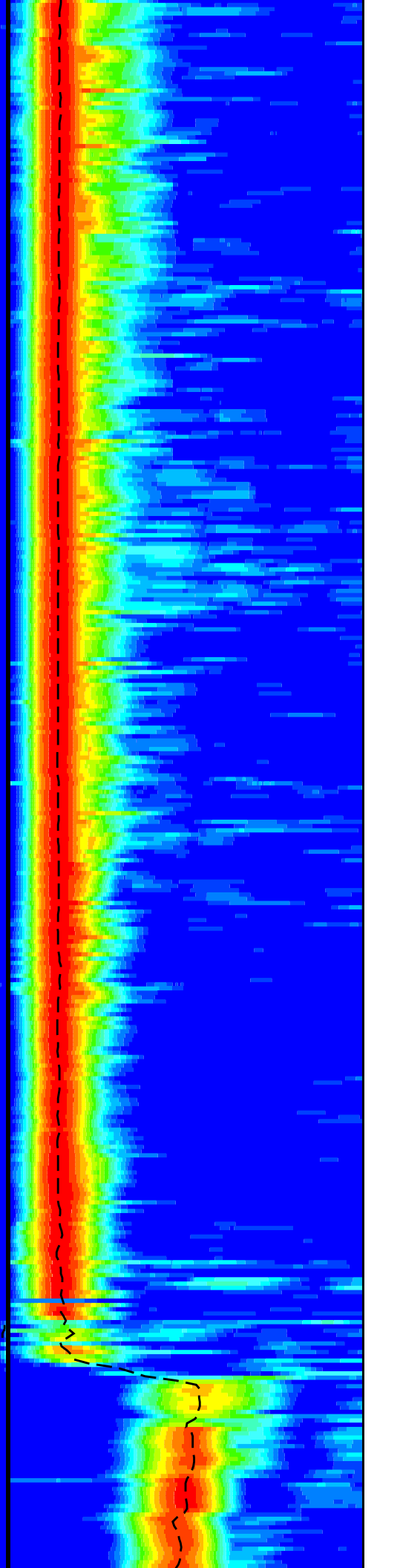
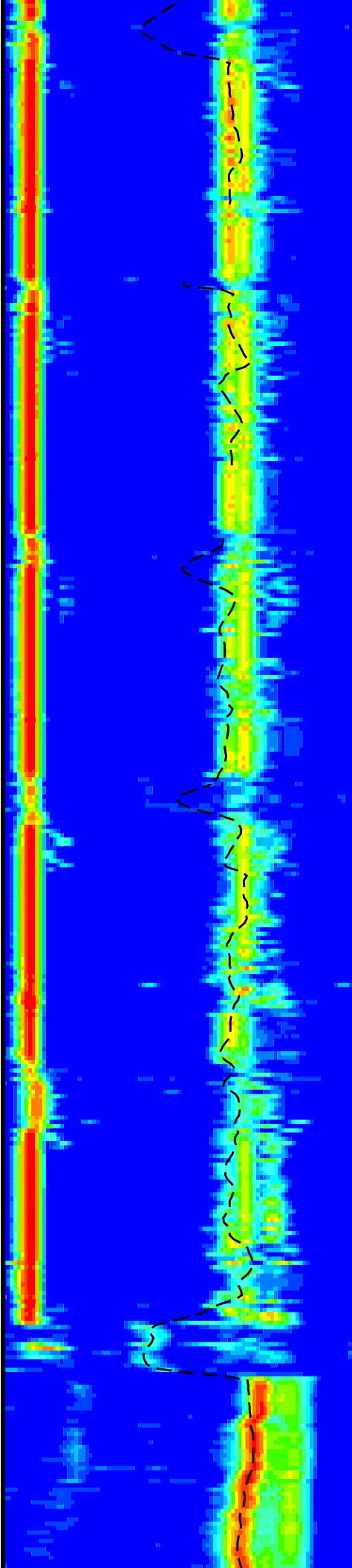
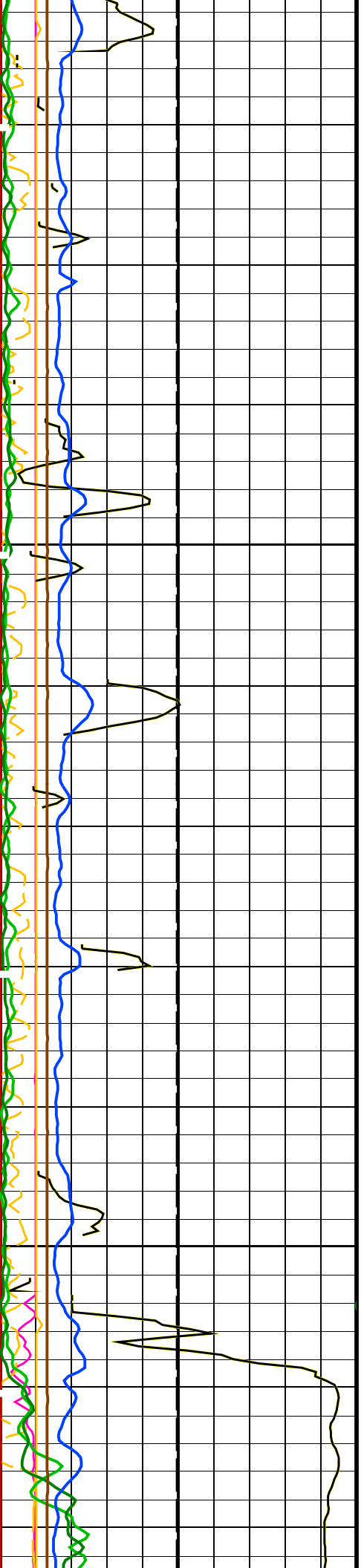

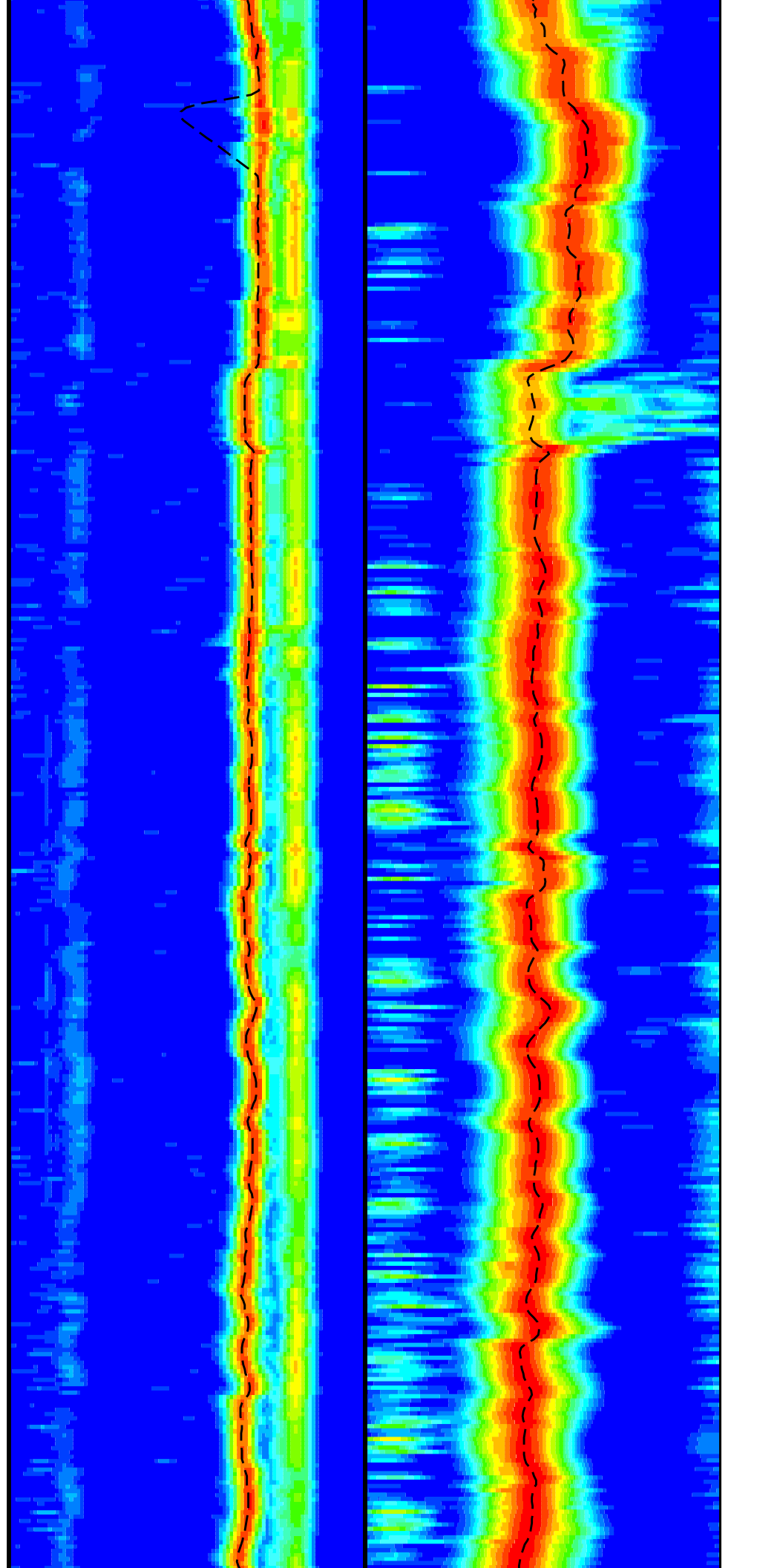
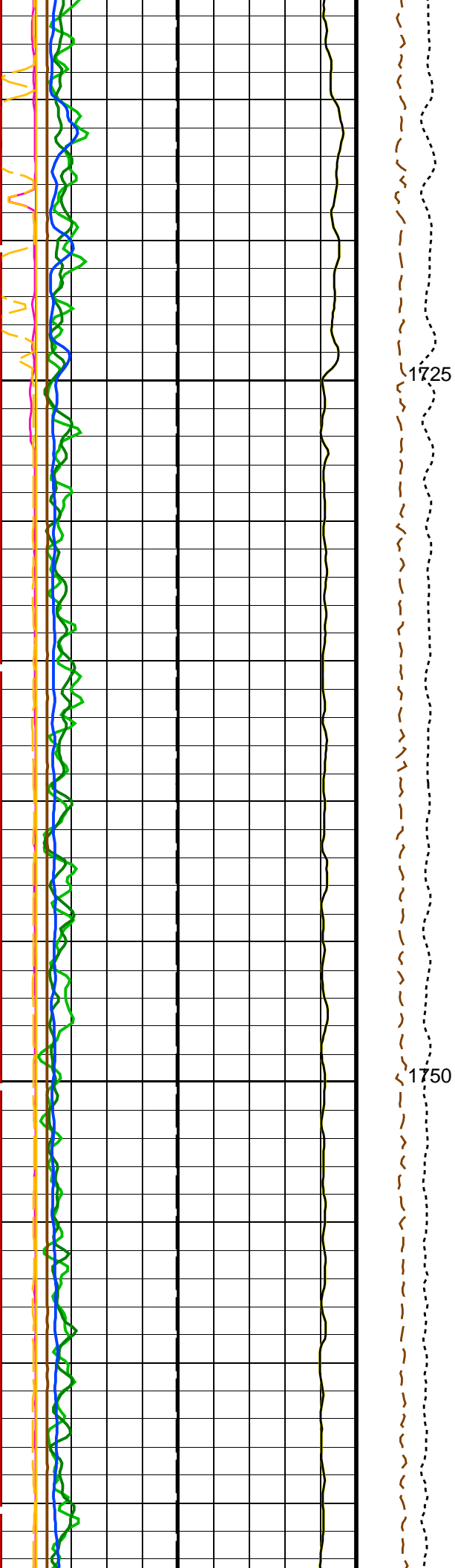

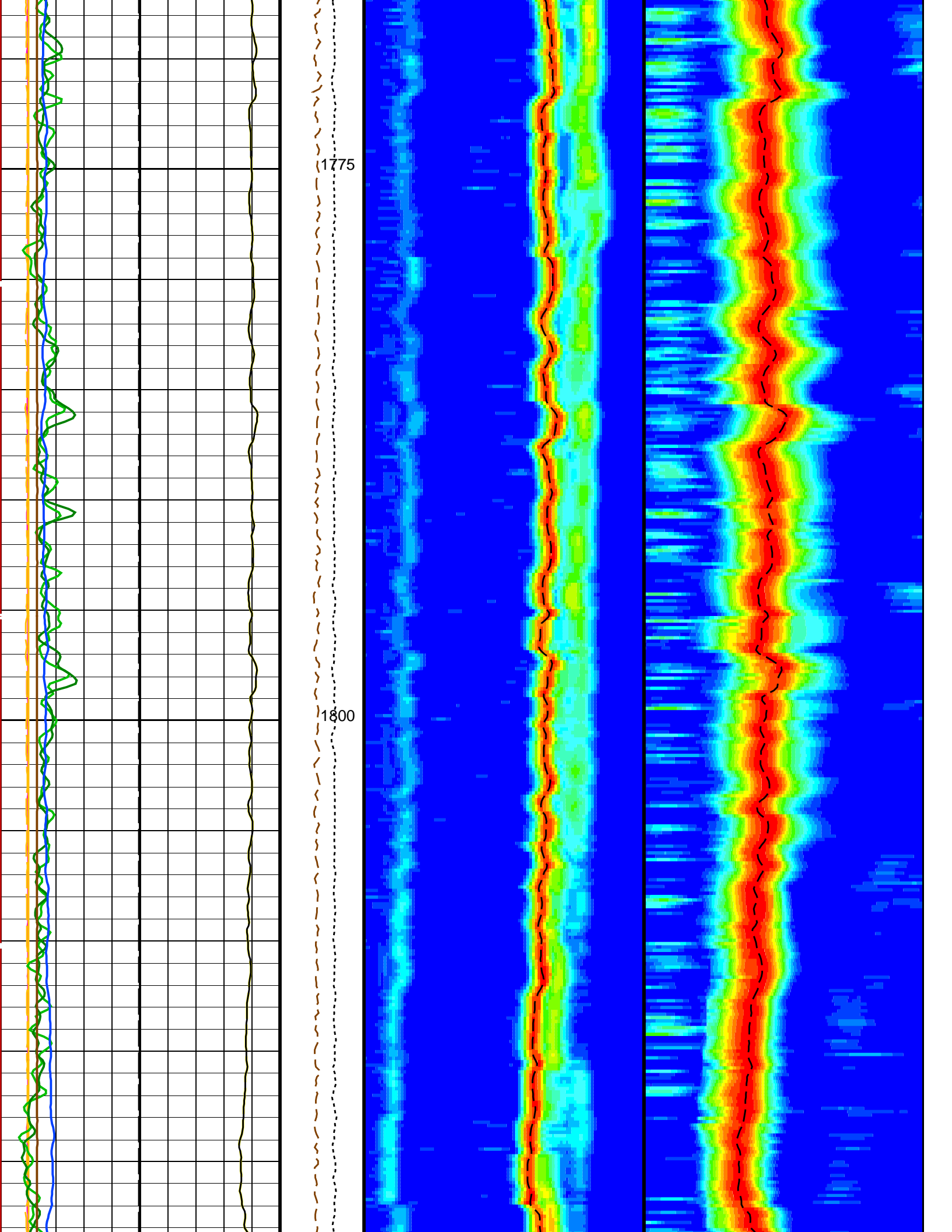

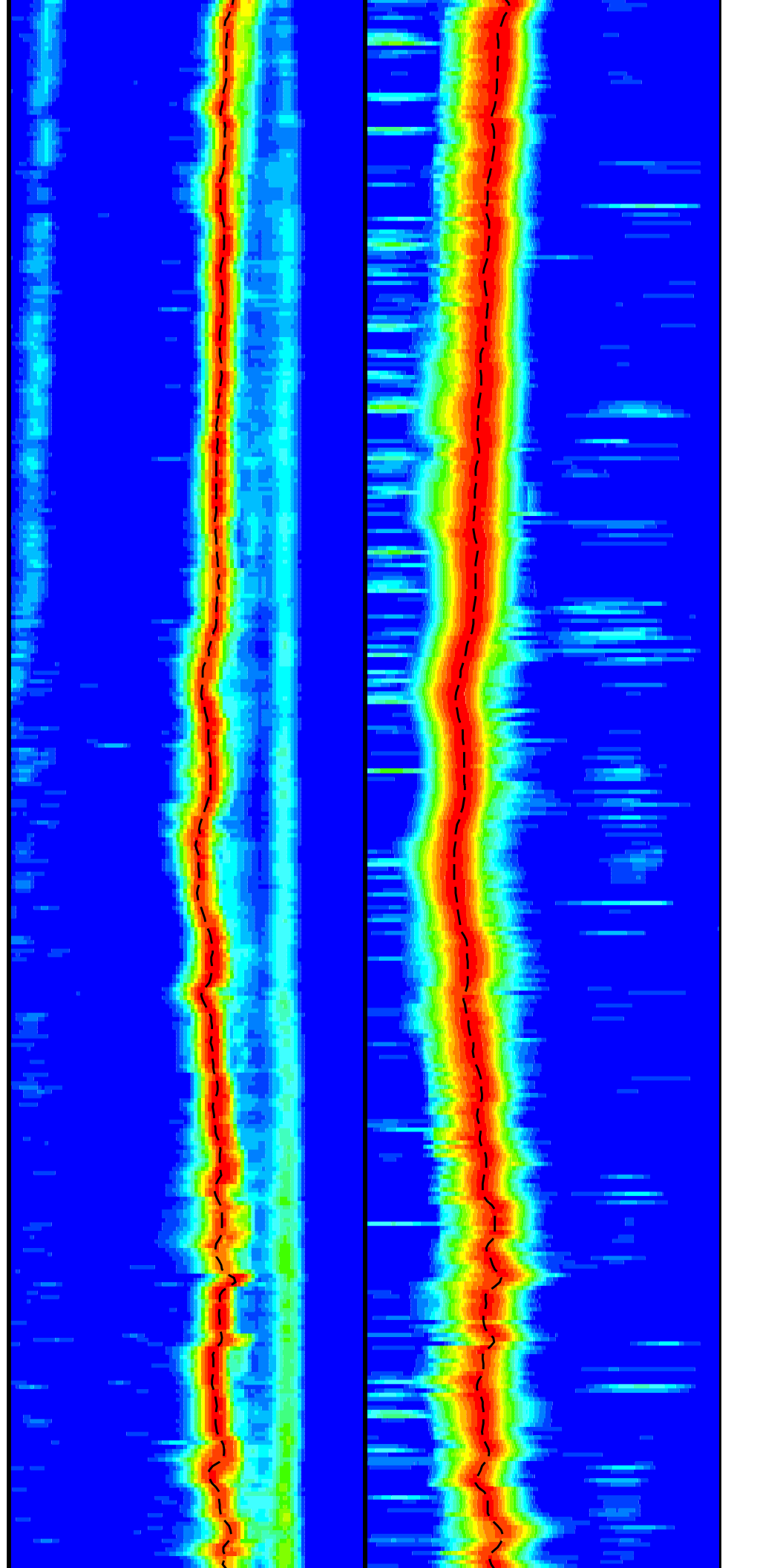
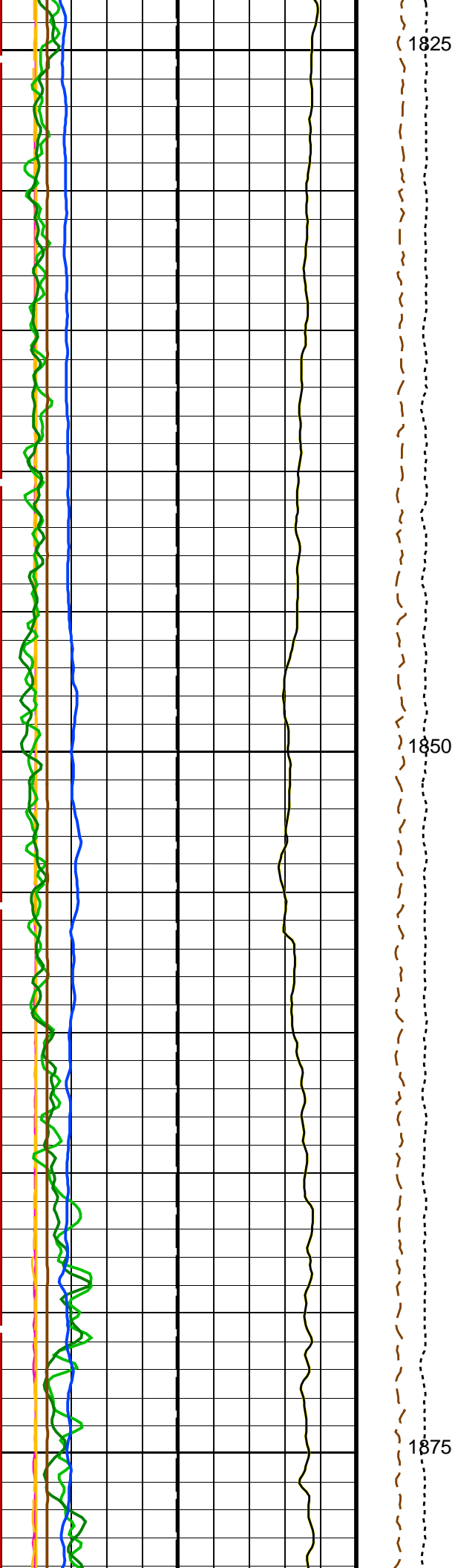

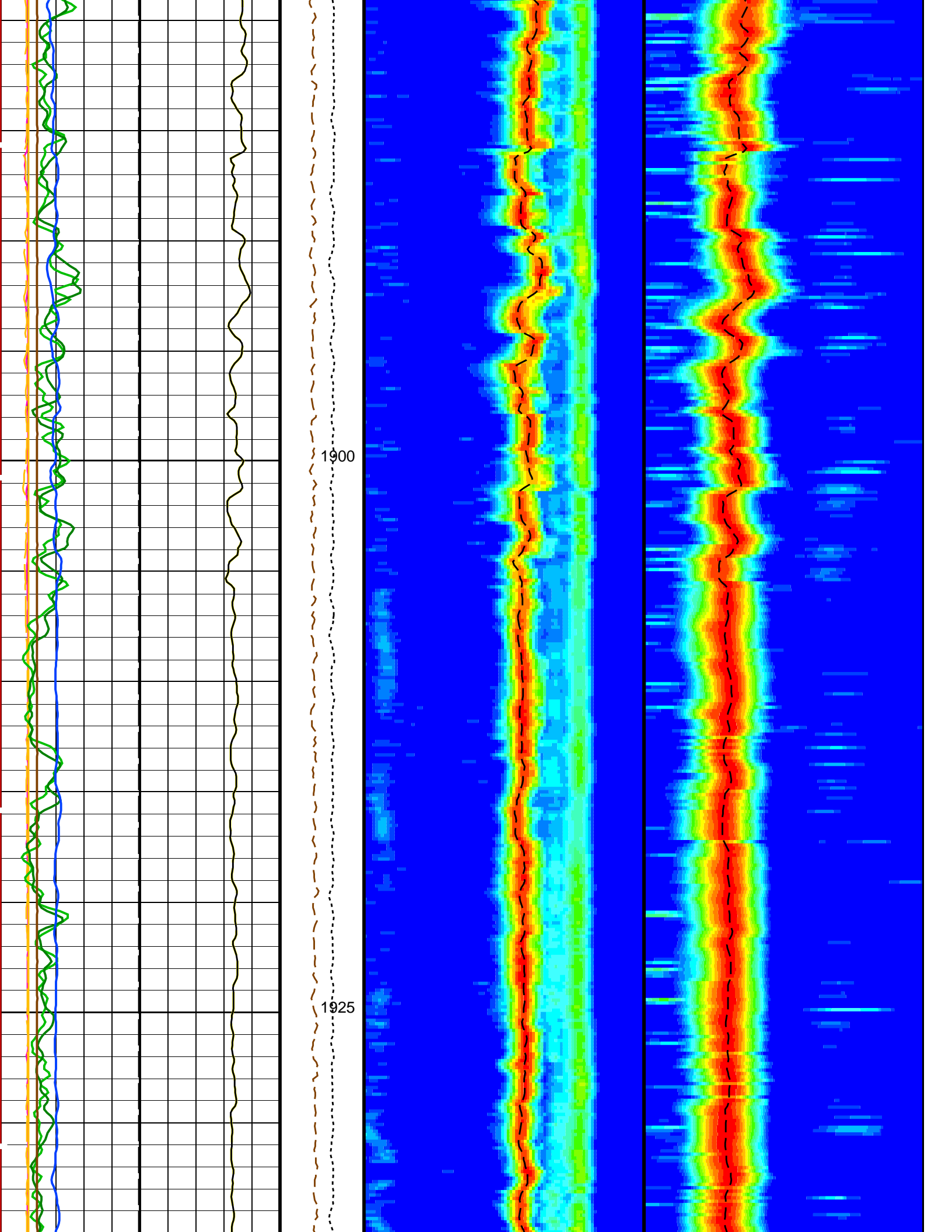

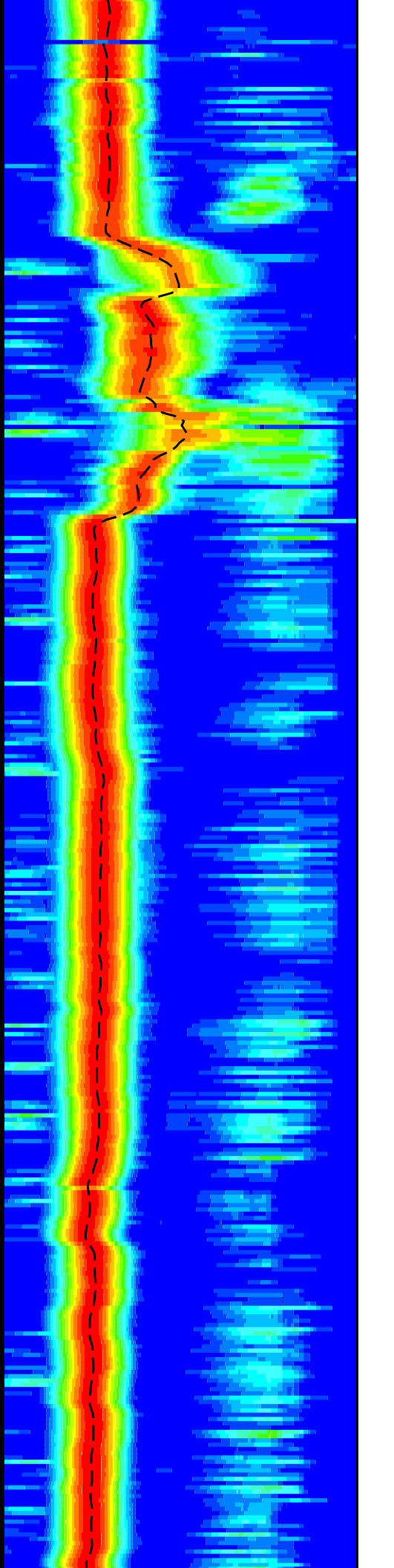
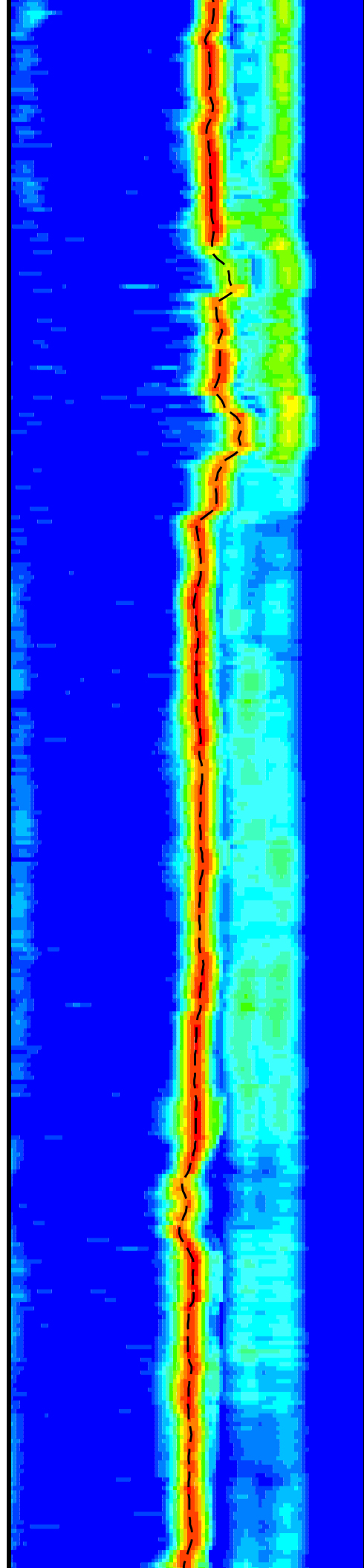
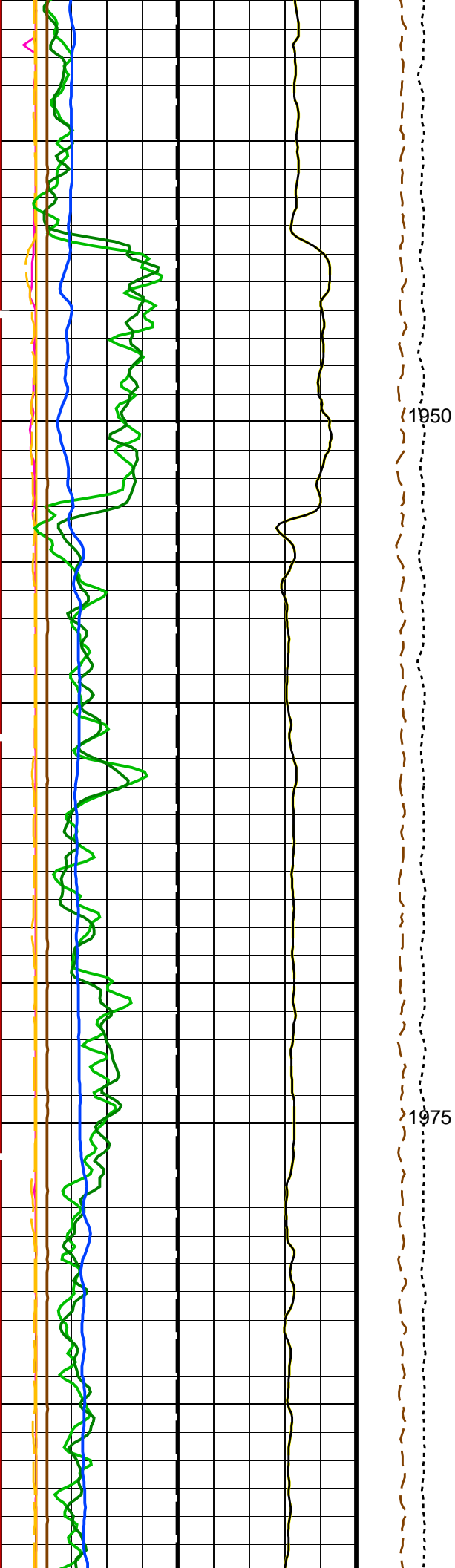

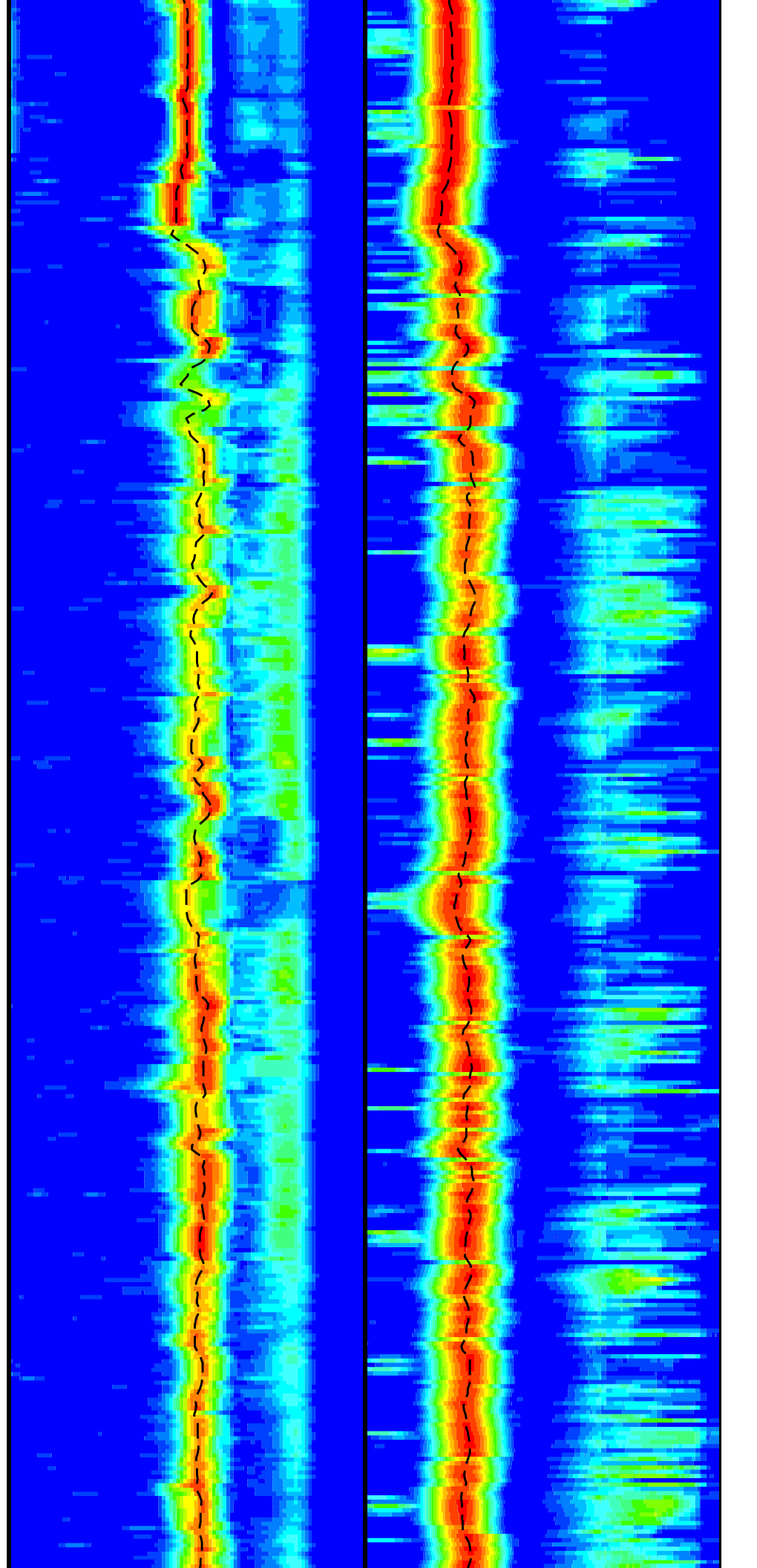
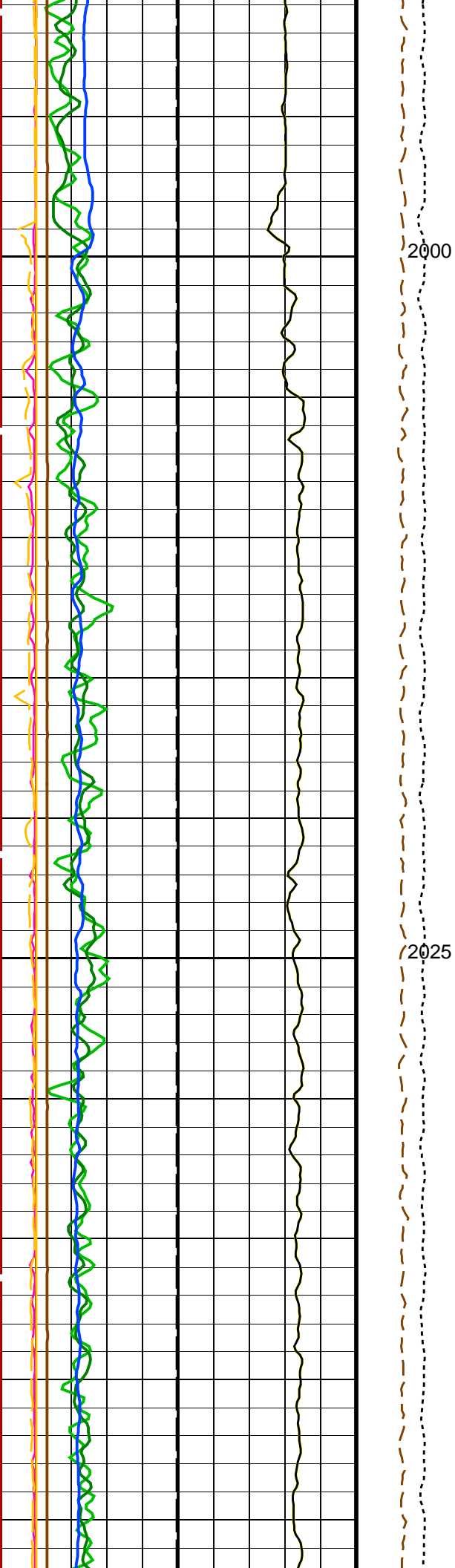

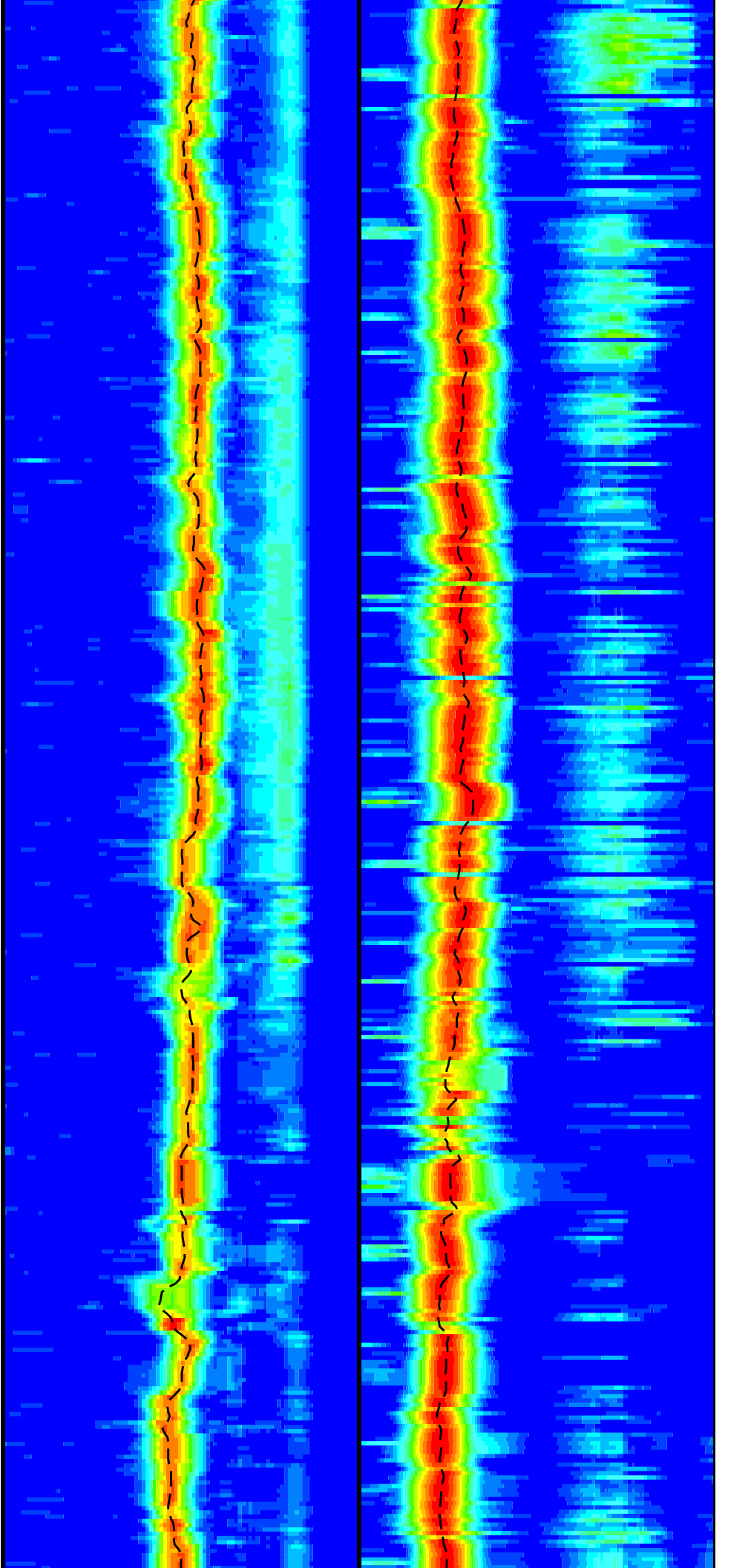
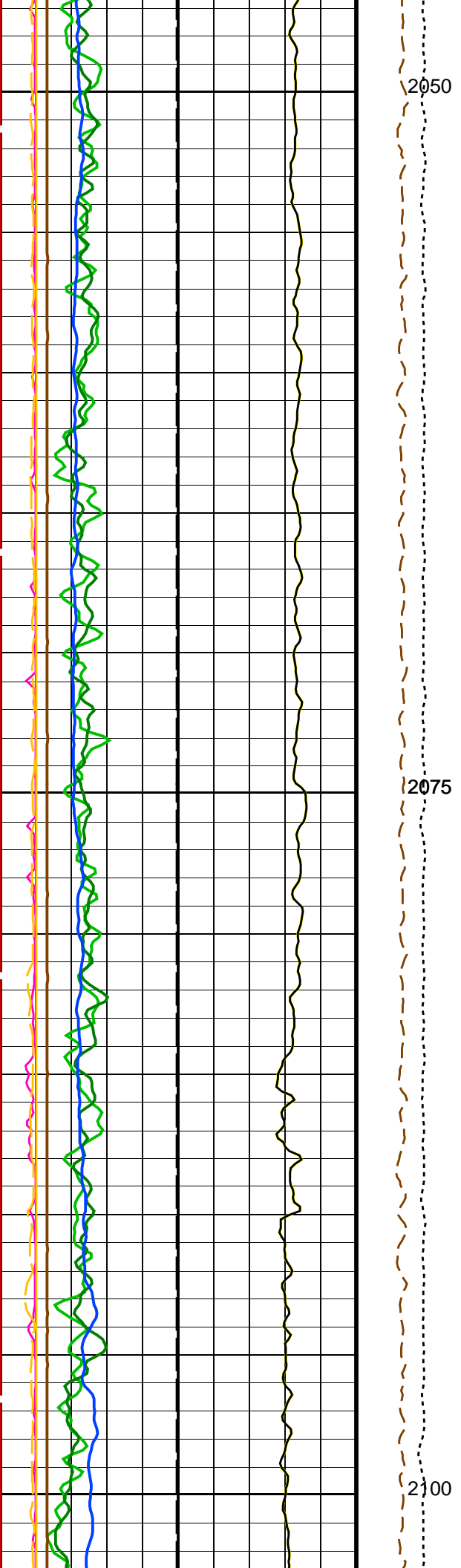

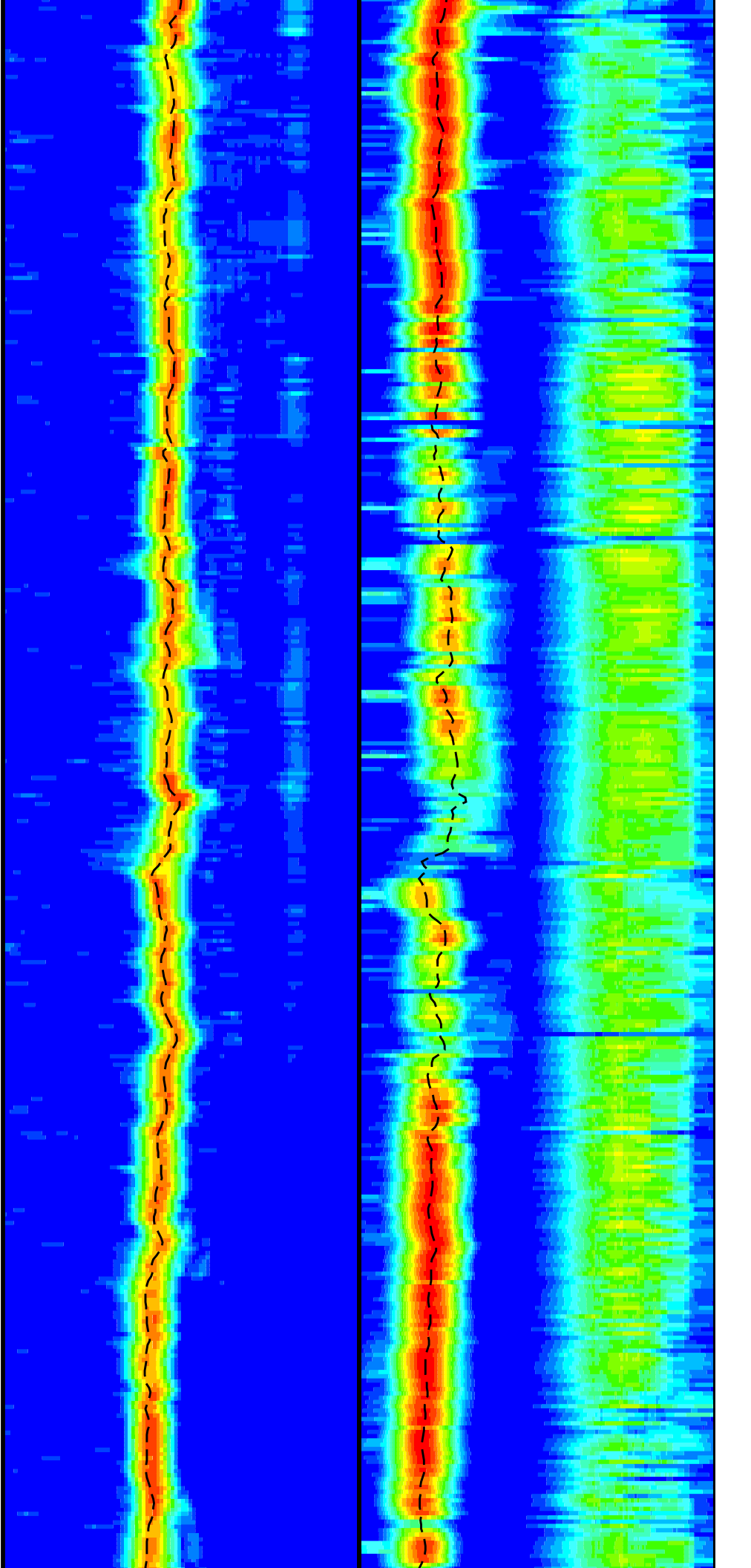
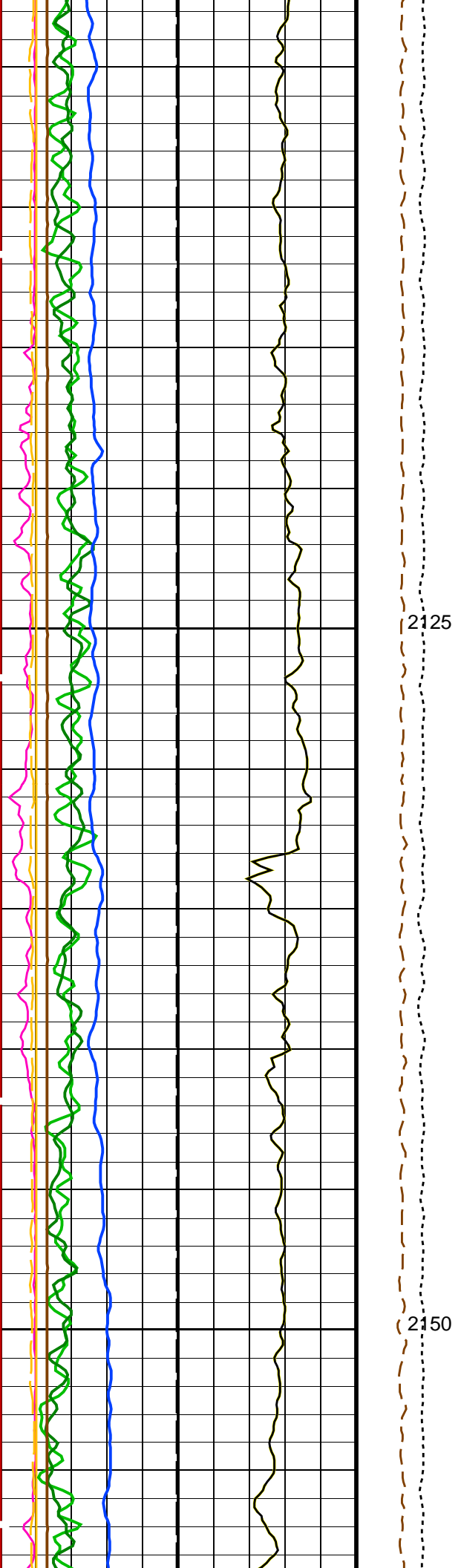

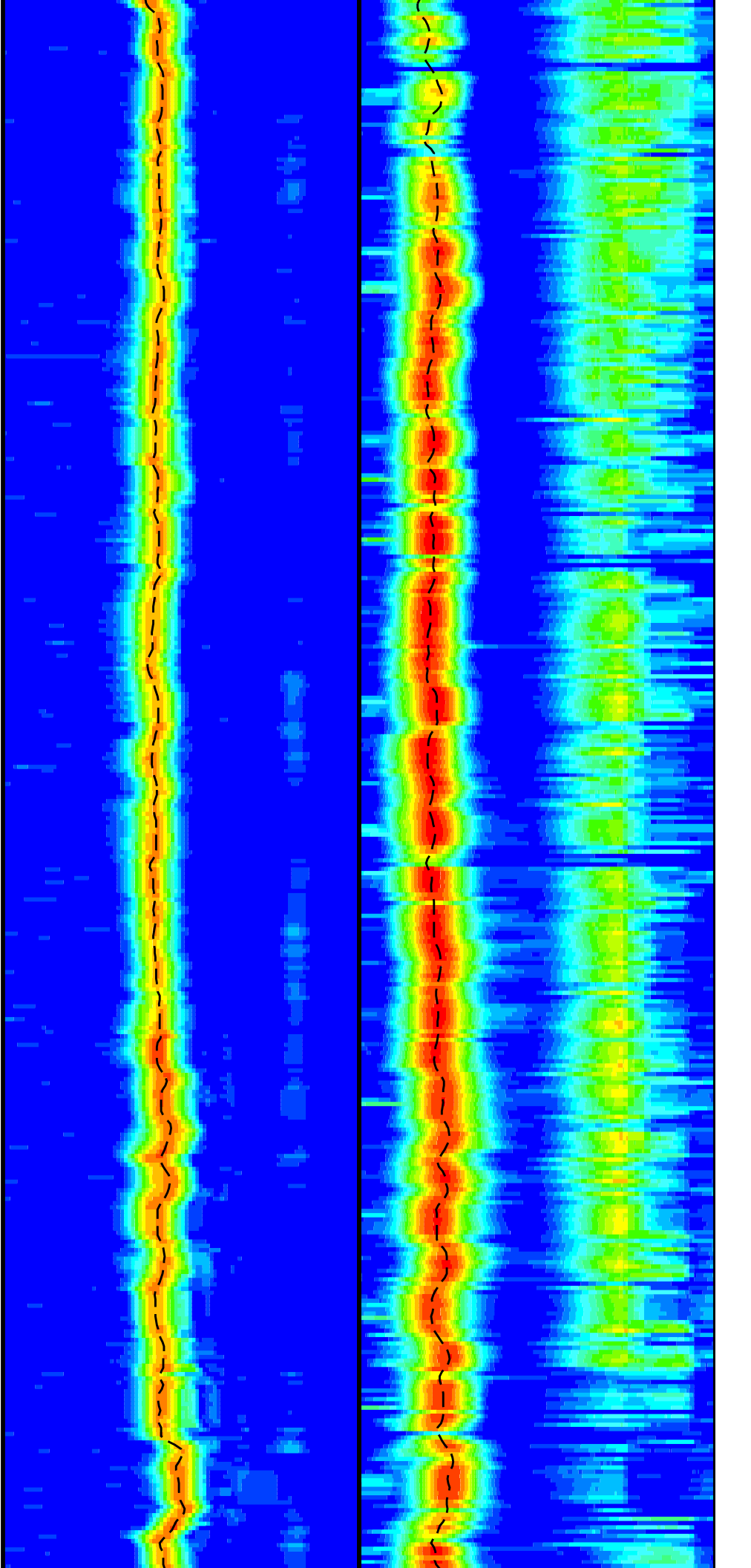
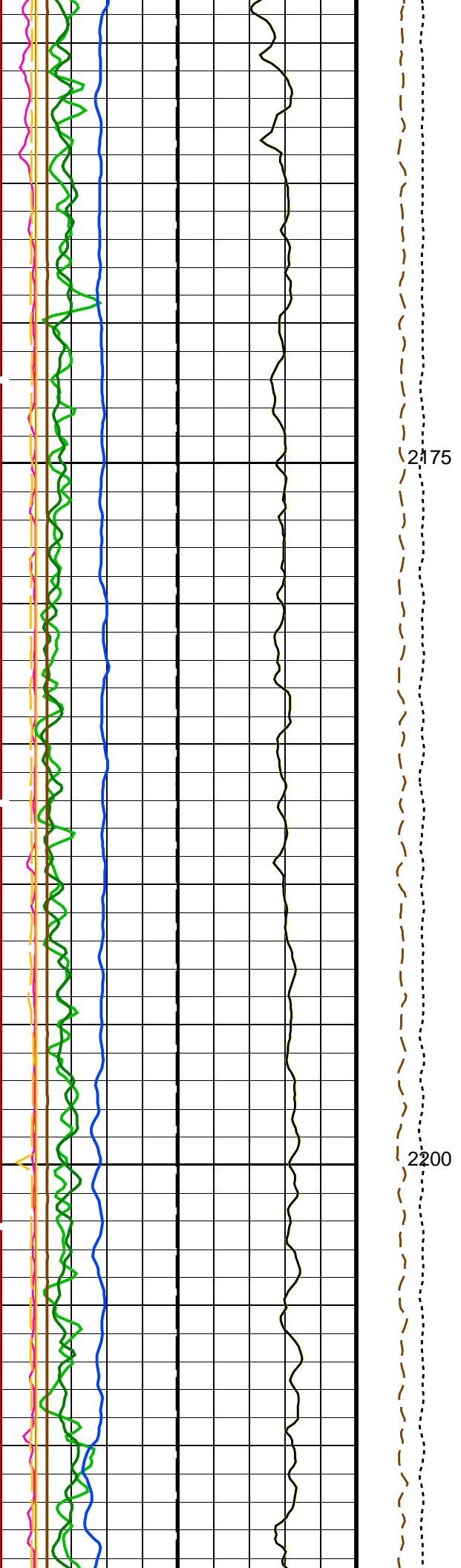

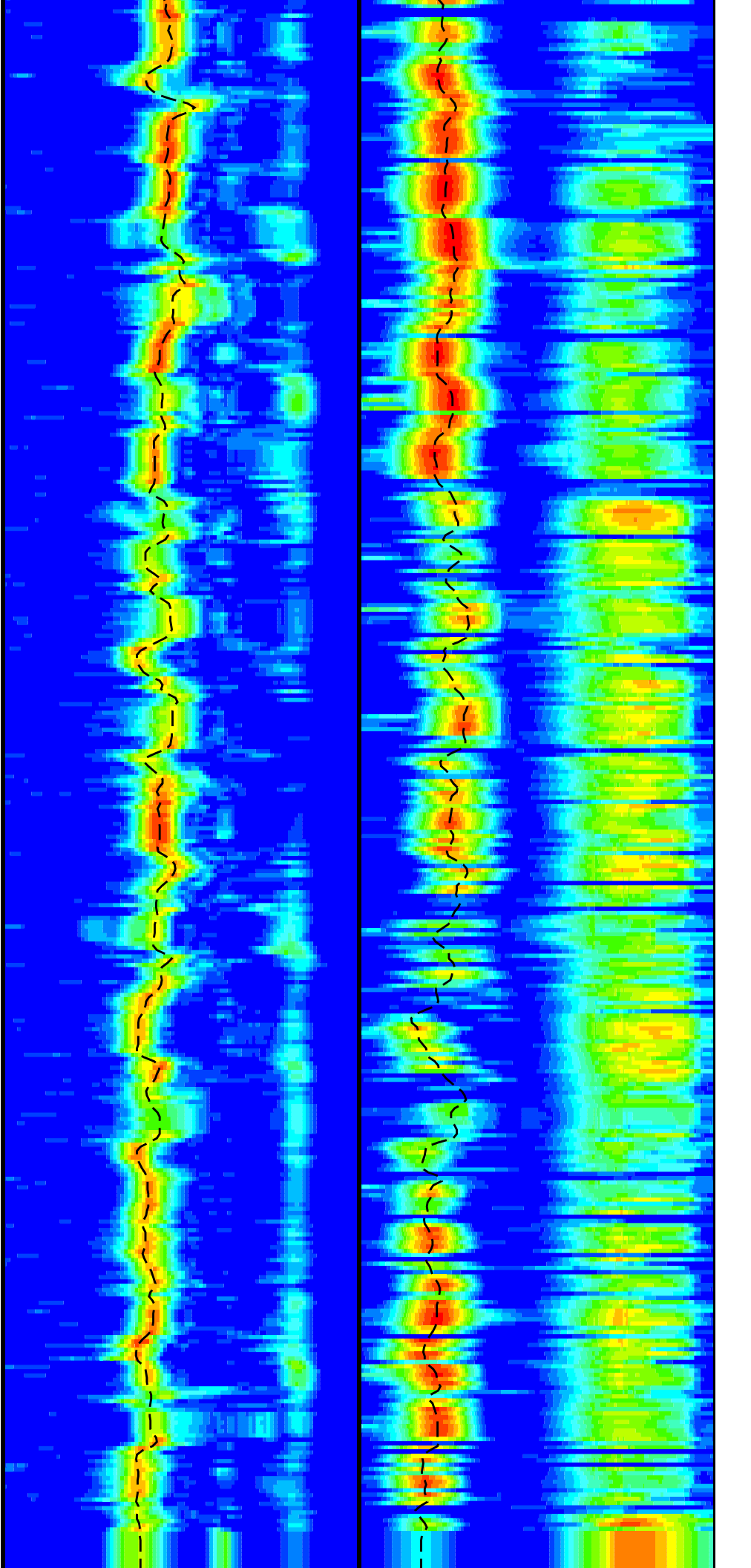
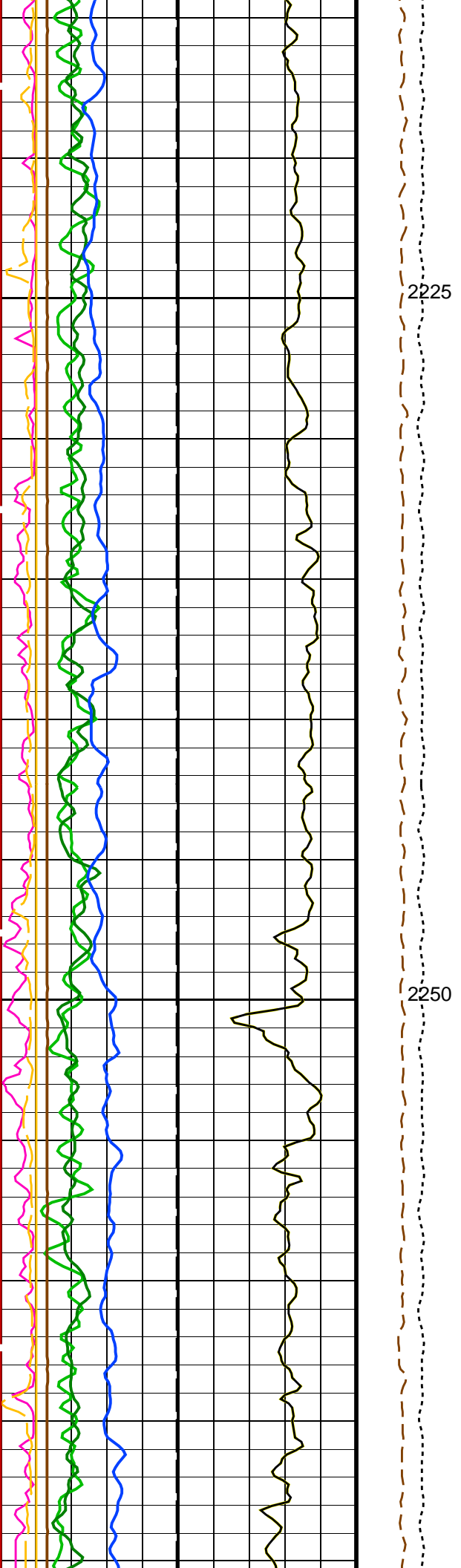

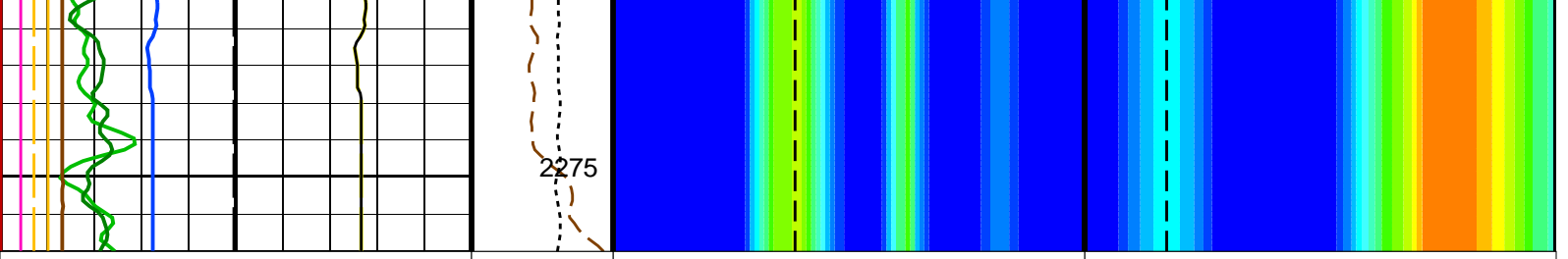

Bit Size (BS) (IN)	Tension (TENS) (LBF)	Delta-T Comp / RA - P & S (DTRP) (US/F)	Delta-T Shear / RA - Lower Dipole (DT1R) (US/F)
0	10000	40	75
20	0	240	1200
Poisson's Ratio (PR) (----)	Calibrated Downhole Force (CDF) (LBF)	Delta-T Shear / RA - P & S (DTRS) (US/F)	Rec.Array L.Dipole Slow Proj. CVDL (SPR1) (US/F)
0	3000	40	75
0.5	0	240	1200
Poisson's Ratio (PR) (----)		Rec.Array P&S Slow Proj. CVDL (SPR4) (US/F)	
0		40	
0.5		240	
Gamma Ray (GR_EDTC) (GAPI)			
0			
100			
HLDS Caliper (LCAL) (IN)			
0			
20			
Sonic Velocity (SVEL) (M/S)			
1000			
6000			
Peak Coherence / RA - Lower Dipole (CHR1) (----)			
0			
10			
Peak Coherence / RA - P & S Comp (CHRP) (----)			
0			
10			
Peak Coherence / RA - P & S Shear (CHRS) (----)			
-1			
9			
Waveform Data Copy Indicator 4 - Monopole P&S (WCI4) (----)			
0			
10			
HNGS Spectroscopy Gamma Ray (HSGR) (GAPI)			
0			
100			

PIP SUMMARY

Time Mark Every 60 S

Parameters

DLIS Name	Description	Value
HRLT-B: High Resolution Laterolog Array - B		
BHS	Borehole Status	OPEN
BHT	Bottom Hole Temperature (used in calculations)	21 DEGC
CALSTAT	HRLTB Calibration Status	SHALLOW_DONE
CALTEMP	HRLTB Calibration Temperature	13.6213 DEGC
FREQ0	HRLT Frequency Index for Mode 0	32
FREQ1	HRLT Frequency Index for Mode 1	128
FREQ2	HRLT Frequency Index for Mode 2	104
FREQ3	HRLT Frequency Index for Mode 3	86
FREQ4	HRLT Frequency Index for Mode 4	56
FREQ5	HRLT Frequency Index for Mode 5	44
FREQ6	HRLT Frequency Index for Mode 6	116

GCSE	Generalized Caliper Selection	BS	
GDEV	Average Angular Deviation of Borehole from Normal	0	DEG
GGRD	Geothermal Gradient	0.018227	DC/M
GRSE	Generalized Mud Resistivity Selection	CHART_GEN_9	
GTSE	Generalized Temperature Selection	LINEAR_ESTIMATE	
ISSBAR	Barite Mud Switch	BARITE	
KFAC_HRLT	HRLT K Factor Option	SONDE	
LOOPCOEF_S	HRLT Loop Coefficient for Shallow Modes	LOW	
LOOPMOD0	HRLT Mode 0 Loop Mode	OFF	
LOOPMOD1	HRLT Mode 1 Loop Mode	OFF	
LOOPMOD2	HRLT Mode 2 Loop Mode	OFF	
LOOPMOD3	HRLT Mode 3 Loop Mode	OFF	
LOOPMOD4	HRLT Mode 4 Loop Mode	OFF	
LOOPMOD5	HRLT Mode 5 Loop Mode	OFF	
LOOPMOD6	HRLT Mode 6 Loop Mode	OFF	
MATR	Rock Matrix for Neutron Porosity Corrections	LIMESTONE	
PROGINV	Inversion Selection	ON	
PROCMFL	Inversion Micro-Resistivity Selection	NO_EXTERNAL_RXO	
PROCMSO	Mechanical Standoff Fin Size	0	IN
PROCRM	Processing Mud Resistivity Select	HRLT_Compute	
PROCSPO	Sonde Position	Centered	
SHT	Surface Hole Temperature	20	DEGC
DSST-B: Dipole Shear Imager - B			
AGC1	Automatic Gain Control 1	ON	
AGC2	Automatic Gain Control 2	ON	
AGC3	Automatic Gain Control 3	ON	
AGC4	Automatic Gain Control 4	ON	
AGC5	Automatic Gain Control 5	ON	
AGCX	Automatic Gain Control X	ON	
BARS_MTR1	Length for Monopole Transmitter to Receiver 1	2.7432	M
BHS	Borehole Status	OPEN	
BHT	Bottom Hole Temperature (used in calculations)	21	DEGC
CASF	Label Casing Function - Monopole P&S	50	
CDS	C-Delta-T Shale	100	US/F
COLL	Label Slowness Lower Limit - Monopole P&S Compressional	95	US/F
COUL	Label Slowness Upper Limit - Monopole P&S Compressional	180	US/F
DDE1	Digitizing Delay 1	0	US
DDE2	Digitizing Delay 2	0	US
DDE3	Digitizing Delay 3	0	US
DDE4	Digitizing Delay 4	0	US
DDE5	Digitizing Delay 5	0	US
DDEX	Digitizing Delay X	0	US
DLCS	Label Compressional Source - Dipole Shear	USE	
DLHS	Label Hole Diameter Source for SOBS Channel	AUTO	
DSHL	Label Slowness Lower Limit - Dipole Shear	75	US/F
DSHU	Label Slowness Upper Limit - Dipole Shear	800	US/F
DSI1	Digitizer Sample Interval 1	40	US
DSI2	Digitizer Sample Interval 2	40	US
DSI3	Digitizer Sample Interval 3	40	US
DSI4	Digitizer Sample Interval 4	10	US
DSI5	Digitizer Sample Interval 5	10	US
DSIX	Digitizer Sample Interval X	40	US
DTCS	Compressional Delta-T Source for DTCS Channel	PS_COMP	
DTF	Delta-T Fluid	193	US/F
DTM	Delta-T Matrix	56	US/F
DTSS	Shear Delta-T Source for DTSM Channel	LOWER_DIPOLE	
DWC1	Digitizer Word Count 1	512	
DWC2	Digitizer Word Count 2	512	
DWC3	Digitizer Word Count 3	512	
DWC4	Digitizer Word Count 4	512	
DWC5	Digitizer Word Count 5	512	
DWCX	Digitizer Word Count X	512	
FDE1	Firing Delay 1	0	
FDE2	Firing Delay 2	0	
FDE3	Firing Delay 3	0	
FDE4	Firing Delay 4	0	
FDE5	Firing Delay 5	0	
FDEX	Firing Delay X	0	
FGM5	First Motion Gate Moveout 5	40	US/F
FGMX	First Motion Gate Moveout X	40	US/F
FILG	Label Fill Gap Control - Monopole P&S	COMP_SHEAR	
FMG5	First Motion Minimum Gate 5	500	US
FMGX	First Motion Minimum Gate X	500	US
FMLL	Slowness Lower Limit - FMD	40	US/F
FMRC	Restart Control - FMD	CONTINUE	
FMT5	First Motion Threshold 5	UP	
FMTX	First Motion Threshold X	NONE	
FMUL	Slowness Upper Limit - FMD	180	US/F
FNC5	First Motion Noise Counter Input 5	ALO	
FNCX	First Motion Noise Counter Input X	ALO	
FPM	Processing Mode - FMD	NONE	
FTD5	First Motion Threshold Direction 5	UP	
FTDX	First Motion Threshold Direction X	UP	
GAI1	Manual Gain 1	10	
GAI2	Manual Gain 2	10	

GAI3	Manual Gain 3	6	
GAI4	Manual Gain 4	16	
GAI5	Manual Gain 5	16	
GAIX	Manual Gain X	10	
GCSE	Generalized Caliper Selection	BS	
GDEV	Average Angular Deviation of Borehole from Normal	0	DEG
GDT1	Gain Delta-T 1	800	US/F
GDT2	Gain Delta-T 2	800	US/F
GDT3	Gain Delta-T 3	800	US/F
GDT4	Gain Delta-T 4	160	US/F
GDT5	Gain Delta-T 5	160	US/F
GDTX	Gain Delta-T X	800	US/F
GGRD	Geothermal Gradient	0.018227	DC/M
GIN1	Gain Interval 1	15360	US
GIN2	Gain Interval 2	15360	US
GIN3	Gain Interval 3	15360	US
GIN4	Gain Interval 4	2560	US
GIN5	Gain Interval 5	1600	US
GINX	Gain Interval X	15360	US
GRSE	Generalized Mud Resistivity Selection	CHART_GEN 9	
GTSE	Generalized Temperature Selection	LINEAR_ESTIMATE	
HPF1	High Pass Filter 1	F80	
HPF2	High Pass Filter 2	F80	
HPF3	High Pass Filter 3	F80	
HPF4	High Pass Filter 4	F8K	
HPF5	High Pass Filter 5	F8K	
HPFX	High Pass Filter X	F80	
ISSBAR	Barite Mud Switch	BARITE	
ITTS	Integrated Transit Time Source	DTCO	
LFC	Label Formation Character - Monopole P&S	DYNAMIC	
LPF1	Low Pass Filter 1	F5K	
LPF2	Low Pass Filter 2	F5K	
LPF3	Low Pass Filter 3	F5K	
LPF4	Low Pass Filter 4	F30K	
LPF5	Low Pass Filter 5	F30K	
LPFX	Low Pass Filter X	F5K	
LTXG	Lower Dipole Transmitter Geometry	156	IN
MAI5	Slowness Averaging Interval - FMD	42	IN
MATR	Rock Matrix for Neutron Porosity Corrections	LIMESTONE	
MCS	Mean Casing Slowness	57	US/F
MDS5	Multishot Delta-T Scatter - FMD	20	US
MTXG	Monopole Transmitter Geometry	186	IN
MUX1	Sum Difference Multiplexor Input 1	RR	
MUX2	Sum Difference Multiplexor Input 2	RR	
MUX3	Sum Difference Multiplexor Input 3	RR	
MUX4	Sum Difference Multiplexor Input 4	RR	
MUX5	Sum Difference Multiplexor Input 5	RR	
MUXX	Sum Difference Multiplexor Input X	RR	
NTI5	Number Threshold Items 5	0	
NTIX	Number Threshold Items X	0	
NWI1	Number Waveform Items 1	8	
NWI2	Number Waveform Items 2	8	
NWI3	Number Waveform Items 3	0	
NWI4	Number Waveform Items 4	8	
NWI5	Number Waveform Items 5	0	
NWIX	Number Waveform Items X	0	
NWS1	Number Waveforms Stacked 1	1	
NWS2	Number Waveforms Stacked 2	1	
NWS3	Number Waveforms Stacked 3	1	
NWS4	Number Waveforms Stacked 4	1	
NWS5	Number Waveforms Stacked 5	1	
NWSX	Number Waveforms Stacked X	1	
RATE	Firing Rate	R7	
RSMN	Label Shear/Compressional Minimum Ratio - Monopole P&S	1.4	
RSMX	Label Shear/Compressional Maximum Ratio - Monopole P&S	2.12	
RX1G	Receiver 1 Geometry	294	IN
RX2G	Receiver 2 Geometry	300	IN
RX3G	Receiver 3 Geometry	306	IN
RX4G	Receiver 4 Geometry	312	IN
RX5G	Receiver 5 Geometry	318	IN
RX6G	Receiver 6 Geometry	324	IN
RX7G	Receiver 7 Geometry	330	IN
RX8G	Receiver 8 Geometry	336	IN
SAM1	DSST Sonic Acquisition Mode 1 - Lower Dipole Mode	LFD_EVEN	
SAM2	DSST Sonic Acquisition Mode 2 - Upper Dipole Mode	ODD	
SAM3	DSST Sonic Acquisition Mode 3 - Monopole Mode for Stoneley	OFF	
SAM4	DSST Sonic Acquisition Mode 4 - Monopole Mode for P&S	EVEN	
SAM5	DSST Sonic Acquisition Mode 5 - Monopole Mode for FMD	OFF	
SAMX	DSST Sonic Acquisition Mode X - Both Dipoles or Monopole Mode for Expert	OFF	
SAS1	STC Sonic Array Status - Lower Dipole	255	
SAS2	STC Sonic Array Status - Upper Dipole	255	
SAS3	STC Sonic Array Status - Monopole Stoneley	255	
SAS4	STC Sonic Array Status - Monopole P&S	255	
SASE	Sonic Array Status - FMD	255	

SAS3	Sonic Array Status - FMD	235	
SBO1	STC Search Band Offset - Lower Dipole	3000	US
SBO2	STC Search Band Offset - Upper Dipole	3000	US
SBO3	STC Search Band Offset - Monopole Stoneley	3000	US
SBO4	STC Search Band Offset - Monopole P&S	500	US
SBR4	STC Baseline Removal - Monopole P&S	ON	
SBW1	STC Search Bandwidth - Lower Dipole	8000	US
SBW2	STC Search Bandwidth - Upper Dipole	8000	US
SBW3	STC Search Bandwidth - Monopole Stoneley	8000	US
SBW4	STC Search Bandwidth - Monopole P&S	2000	US
SFC1	STC Formation Character - Lower Dipole	SELECTABLE	
SFC2	STC Formation Character - Upper Dipole	SELECTABLE	
SFC3	STC Formation Character - Monopole Stoneley	SELECTABLE	
SFC4	STC Formation Character - Monopole P&S	SELECTABLE	
SFM1	STC Filter - Lower Dipole	B.3-1.5K	
SFM2	STC Filter - Upper Dipole	B1-2K	
SFM3	STC Filter - Monopole Stoneley	B.5-1.5K	
SFM4	STC Filter - Monopole P&S	B3-20K	
SHLL	Label Slowness Lower Limit - Monopole P&S Shear	235	US/F
SHT	Surface Hole Temperature	20	DEGC
SHUL	Label Slowness Upper Limit - Monopole P&S Shear	240	US/F
SLL1	STC Slowness Lower Limit - Lower Dipole	75	US/F
SLL2	STC Slowness Lower Limit - Upper Dipole	75	US/F
SLL3	STC Slowness Lower Limit - Monopole Stoneley	180	US/F
SLL4	STC Slowness Lower Limit - Monopole P&S	40	US/F
SPFS	Sonic Porosity Formula	RAYMER_HUNT	
SPSO	Sonic Porosity Source	DTCO	
SST1	STC Slowness Step - Lower Dipole	4	US/F
SST2	STC Slowness Step - Upper Dipole	4	US/F
SST3	STC Slowness Step - Monopole Stoneley	4	US/F
SST4	STC Slowness Step - Monopole P&S	2	US/F
SSW1	STC Source Waveform - Lower Dipole	WF_SAM1	
SSW2	STC Source Waveform - Upper Dipole	WF_SAM2	
SSW3	STC Source Waveform - Monopole Stoneley	WF_SAM3	
SSW4	STC Source Waveform - Monopole P&S	WF_SAM4	
STLL	Label Slowness Lower Limit - Monopole Stoneley	180	US/F
STUL	Label Slowness Upper Limit - Monopole Stoneley	780	US/F
SUL1	STC Slowness Upper Limit - Lower Dipole	1200	US/F
SUL2	STC Slowness Upper Limit - Upper Dipole	1200	US/F
SUL3	STC Slowness Upper Limit - Monopole Stoneley	780	US/F
SUL4	STC Slowness Upper Limit - Monopole P&S	240	US/F
SWD1	STC Slowness Width - Lower Dipole	40	US/F
SWD2	STC Slowness Width - Upper Dipole	40	US/F
SWD3	STC Slowness Width - Monopole Stoneley	40	US/F
SWD4	STC Slowness Width - Monopole P&S	10	US/F
TBDB	Tool String Bottom to DSST Bottom	540.32	IN
TBF1	STC Time for Baseline Fill - Lower Dipole	0	US
TBF2	STC Time for Baseline Fill - Upper Dipole	0	US
TBF3	STC Time for Baseline Fill - Monopole Stoneley	0	US
TBF4	STC Time for Baseline Fill - Monopole P&S	300	US
TLL1	STC Time Lower Limit - Lower Dipole	600	US
TLL2	STC Time Lower Limit - Upper Dipole	600	US
TLL3	STC Time Lower Limit - Monopole Stoneley	600	US
TLL4	STC Time Lower Limit - Monopole P&S	150	US
TST1	STC Time Step - Lower Dipole	200	US
TST2	STC Time Step - Upper Dipole	200	US
TST3	STC Time Step - Monopole Stoneley	200	US
TST4	STC Time Step - Monopole P&S	50	US
TTDB	Tool String Top to DSST Bottom	1365.71	IN
TUL1	STC Time Upper Limit - Lower Dipole	20440	US
TUL2	STC Time Upper Limit - Upper Dipole	20200	US
TUL3	STC Time Upper Limit - Monopole Stoneley	12000	US
TUL4	STC Time Upper Limit - Monopole P&S	3660	US
TWA1	Transmitter Waveform Amplitude 1	179	
TWA2	Transmitter Waveform Amplitude 2	179	
TWA3	Transmitter Waveform Amplitude 3	166	
TWA4	Transmitter Waveform Amplitude 4	150	
TWA5	Transmitter Waveform Amplitude 5	150	
TWAX	Transmitter Waveform Amplitude X	179	
TWD1	STC Time Width - Lower Dipole	2000	US
TWD2	STC Time Width - Upper Dipole	2000	US
TWD3	STC Time Width - Monopole Stoneley	2000	US
TWD4	STC Time Width - Monopole P&S	1000	US
TWI1	STC Integration Time Window - Lower Dipole	1600	US
TWI2	STC Integration Time Window - Upper Dipole	1600	US
TWI3	STC Integration Time Window - Monopole Stoneley	2400	US
TWI4	STC Integration Time Window - Monopole P&S	500	US
TWR1	Transmitter Waveform Sample Rate 1	20	US
TWR2	Transmitter Waveform Sample Rate 2	5	US
TWR3	Transmitter Waveform Sample Rate 3	5	US
TWR4	Transmitter Waveform Sample Rate 4	5	US
TWR5	Transmitter Waveform Sample Rate 5	5	US
TWRX	Transmitter Waveform Sample Rate X	5	US
TWS1	Transmitter Waveform Select 1	2	
TWS2	Transmitter Waveform Select 2	0	

TWS3	Transmitter Waveform Select 3	4	
TWS4	Transmitter Waveform Select 4	6	
TWS5	Transmitter Waveform Select 5	6	
TWSX	Transmitter Waveform Select X	0	
UTXG	Upper Dipole Transmitter Geometry	162	IN
WFDTSP1	SAM1 Waveform Delta for Spectrum	0	US/F
WFDTSP2	SAM2 Waveform Delta for Spectrum	0	US/F
WFDTSP3	SAM3 Waveform Delta for Spectrum	0	US/F
WFDTSP4	SAM4 Waveform Delta for Spectrum	0	US/F
WFDTSPX	SAMX Waveform Delta for Spectrum	0	US/F
WFLLSP1	SAM1 Waveform Lower Limit for Spectrum	0	US
WFLLSP2	SAM2 Waveform Lower Limit for Spectrum	0	US
WFLLSP3	SAM3 Waveform Lower Limit for Spectrum	0	US
WFLLSP4	SAM4 Waveform Lower Limit for Spectrum	0	US
WFLLSPX	SAMX Waveform Lower Limit for Spectrum	0	US
WFM1	Waveform Mode 1	W1	
WFM2	Waveform Mode 2	W1	
WFM3	Waveform Mode 3	W1	
WFM4	Waveform Mode 4	W1	
WFM5	Waveform Mode 5	W1	
WFMX	Waveform Mode X	W1	
WFULSP1	SAM1 Waveform Upper Limit for Spectrum	20000	US
WFULSP2	SAM2 Waveform Upper Limit for Spectrum	20000	US
WFULSP3	SAM3 Waveform Upper Limit for Spectrum	20000	US
WFULSP4	SAM4 Waveform Upper Limit for Spectrum	5000	US
WFULSPX	SAMX Waveform Upper Limit for Spectrum	20000	US
XMT1	Transmitter Select 1	DLO	
XMT2	Transmitter Select 2	DUP	
XMT3	Transmitter Select 3	MONO	
XMT4	Transmitter Select 4	MONO	
XMT5	Transmitter Select 5	MONO	
XMTX	Transmitter Select X	DUP	
HLDS: Hostile Litho-Density Sonde			
CLCL	HLDS LS Control Loop Controller Mode	AUTO_DEFAULT	
CLCS	HLDS SS Control Loop Controller Mode	AUTO_DEFAULT	
CLLS	HLDS Mode Loop Long Spacing	AUTO	
CLSS	HLDS Mode Loop Short Spacing	AUTO	
DHC	Density Hole Correction	BS	
DPPM	Density Porosity Processing Mode	HIRS	
FD	Fluid Density	1	G/C3
LATC	HLDS Activation Correction	ON	
LLDL	HLDS LS Low Level Discriminator DAC	14000	
LLDS	HLDS SS Low Level Discriminator DAC	14000	
LLML	HLDS LS Low Level Discriminator Mode	AUTO	
LLMS	HLDS SS Low Level Discriminator Mode	AUTO	
MDEN	Matrix Density	2.6	G/C3
PHVL	HLDS Long Spacing High Voltage Setting	1000	V
PHVS	HLDS Short Spacing High Voltage Setting	1000	V
PSDL	HLDS LS Pulse Shape Compensation DAC	30000	
PSDS	HLDS SS Pulse Shape Compensation DAC	30000	
PSML	HLDS LS Pulse Shape Compensation Mode	AUTO	
PSMS	HLDS SS Pulse Shape Compensation Mode	AUTO	
HNGS-BA: Hostile Natural Gamma Ray Sonde			
BAR1	HNGS Detector 1 Barite Constant	1	
BAR2	HNGS Detector 2 Barite Constant	1	
BHK	HNGS Borehole Potassium Correction Concentration	0	
BHS	Borehole Status	OPEN	
BHT	Bottom Hole Temperature (used in calculations)	21	DEGC
CSD1	Inner Casing Outer Diameter	0	IN
CSD2	Outer Casing Outer Diameter	0	IN
CSW1	Inner Casing Weight	0	LB/F
CSW2	Outer Casing Weight	0	LB/F
DBCC	HNGS Barite Constant Correction Flag	NONE	
GCSE	Generalized Caliper Selection	BS	
GDEV	Average Angular Deviation of Borehole from Normal	0	DEG
GGRD	Geothermal Gradient	0.018227	DC/M
GRSE	Generalized Mud Resistivity Selection	CHART_GEN 9	
GTSE	Generalized Temperature Selection	LINEAR_ESTIMATE	
H1P	HNGS Detector 1 Allow/Disallow In Processing	ALLOW	
H2P	HNGS Detector 2 Allow/Disallow In Processing	ALLOW	
HABK	HNGS Borehole Potassium Running Average	-0.000596708	
HALF	HNGS Alpha Filter Length	60	IN
HCRB	HNGS Apply Borehole Potassium Correction	NONE	
HMWM	Mud Weighting Material	BARI	
HNPE	HNGS Processing Enable	YES	
ISSBAR	Barite Mud Switch	BARITE	
MATR	Rock Matrix for Neutron Porosity Corrections	LIMESTONE	
S1BI	HNGS Detector 1 Calibration Bismuth Count Rate	1.3	CPS
S2BI	HNGS Detector 2 Calibration Bismuth Count Rate	1.3	CPS
SGRC	HNGS Standard Gamma-Ray Correction Flag	YES	
SHT	Surface Hole Temperature	20	DEGC
TPOS	Tool Position	CENT	
VBA1	HNGS Detector 1 Variable Barite Factor Running Average	0.954848	
VBA2	HNGS Detector 2 Variable Barite Factor Running Average	1.00667	
EDTC-B: Enhanced DTS Cartridge			

BHFL	Borehole Fluid Type	WATER	
BHS	Borehole Status	OPEN	
BHT	Bottom Hole Temperature (used in calculations)	21	DEGC
BSCO	Borehole Salinity Correction Option	NO	
CCCO	Casing & Cement Thickness Correction Option	NO	
DPPM	Density Porosity Processing Mode	HIRS	
FSAL	Formation Salinity	-50000	PPM
FSCO	Formation Salinity Correction Option	NO	
GCSE	Generalized Caliper Selection	BS	
GDEV	Average Angular Deviation of Borehole from Normal	0	DEG
GGRD	Geothermal Gradient	0.018227	DC/M
GRSE	Generalized Mud Resistivity Selection	CHART_GEN 9	
GTSE	Generalized Temperature Selection	LINEAR_ESTIMATE	
HSCO	Hole Size Correction Option	YES	
ISSBAR	Barite Mud Switch	BARITE	
ISSBAR_EDTC	Nuclear Mud Type	BARITE	
MATR	Rock Matrix for Neutron Porosity Corrections	LIMESTONE	
MCCO	Mud Cake Correction Option	NO	
MCOR	Mud Correction	BARI	
MWCO	Mud Weight Correction Option	YES	
PTCO	Pressure/Temperature Correction Option	NO	
SDAT	Standoff Data Source	SOCN	
SHT	Surface Hole Temperature	20	DEGC
SOCN	Standoff Distance	0.5	IN
SOCO	Standoff Correction Option	NO	
TPOS_EDTC	EDTC Tool Centered/Eccentered	Eccentered	
U-ETELM_EDTS	Telemetry Mode for eWAFE	Standard_EDTS	
U-TELM_EDTS	Telemetry Mode for WAFE	Standard_EDTS	
System and Miscellaneous			
ALTDPCCHAN	Name of alternate depth channel	SpeedCorrectedDepth	
BS	Bit Size	9.875	IN
BSAL	Borehole Salinity	38000.00	PPM
CSIZ	Current Casing Size	5.500	IN
CWEI	Casing Weight	168.00	LB/F
DFD	Drilling Fluid Density	1.26	G/C3
DO	Depth Offset for Playback	0.0	M
FLEV	Fluid Level	-50000.00	M
MST	Mud Sample Temperature	23.00	DEGC
PBVSADP	Use alternate depth channel for playback	NO	
PP	Playback Processing	RECOMPUTE	
RMFS	Resistivity of Mud Filtrate Sample	-50000.0000	OHMM
RW	Resistivity of Connate Water	1.0000	OHMM
TD	Total Depth	3409.1	M
TDD	Total Depth - Driller	2324.00	M
TDL	Total Depth - Logger	2324.00	M
TWS	Temperature of Connate Water Sample	37.78	DEGC

Format: DSST_P_S_LOWER_VDL_COLOR Vertical Scale: 1:200 Graphics File Created: 31-Aug-2017 17:40

OP System Version: 19C0-187

MSS_LDEO-A	19C0-187	HRLT-B	19C0-187
DSST-B	19C0-187	HLDS	19C0-187
LDSC-B	19C0-187	HNGC-B	19C0-187
HNGS-BA	19C0-187	EDTC-B	SKK-5169-EDTCB

Input DLIS Files

DEFAULT	Flip_MSS_LDEO_HRLA_009LUP	PRODUCER	31-Aug-2017 17:33	2277.0 M	1563.6 M
---------	---------------------------	----------	-------------------	----------	----------

Output DLIS Files

DEFAULT	MSS_LDEO_HRLA_DSI_012PUP	FN:15	PRODUCER	31-Aug-2017 17:40	
RTB	MSS_LDEO_HRLA_DSI_012PUP	FN:16	PRODUCER	31-Aug-2017 17:40	

Company: International Ocean Discovery Program Well: Expedition 371, Site U1508C

Input DLIS Files

DEFAULT	Flip_MSS_LDEO_HRLA_009LUP	PRODUCER	31-Aug-2017 17:33	2277.0 M	1563.6 M
---------	---------------------------	----------	-------------------	----------	----------

Output DLIS Files

DEFAULT	MSS_LDEO_HRLA_DSI_012PUP	FN:15	PRODUCER	31-Aug-2017 17:40	2277.0 M	1563.6 M
RTB	MSS_LDEO_HRLA_DSI_012PUP	FN:16	PRODUCER	31-Aug-2017 17:40	2277.0 M	1563.6 M

OP System Version: 19C0-187

MSS_LDEO-A 19C0-187
 DSST-B 19C0-187
 LDSC-B 19C0-187
 HNGS-BA 19C0-187

HRLT-B 19C0-187
 HLDS 19C0-187
 HNGC-B 19C0-187
 EDTC-B SKK-5169-EDTCB

PIP SUMMARY

Time Mark Every 60 S

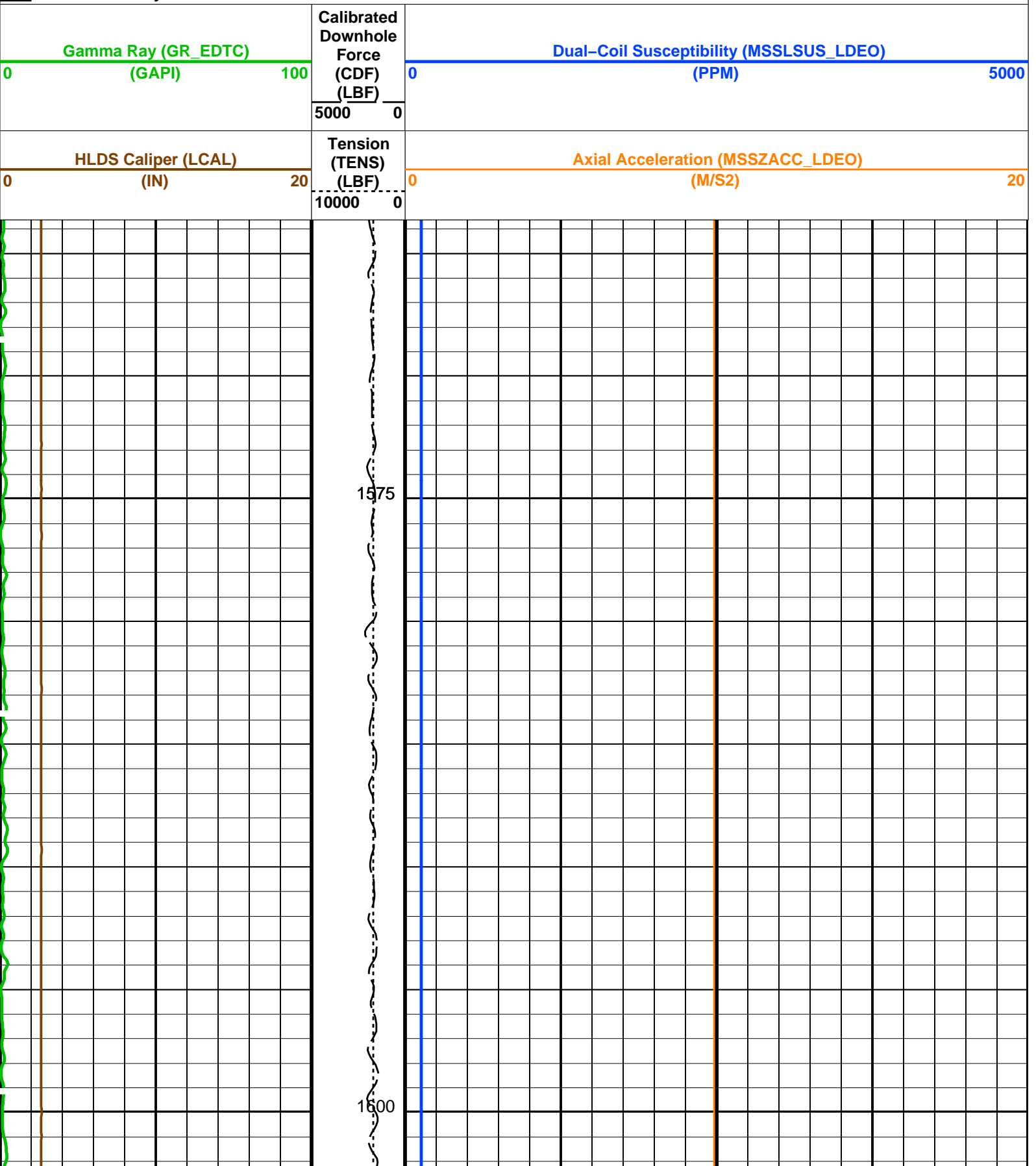

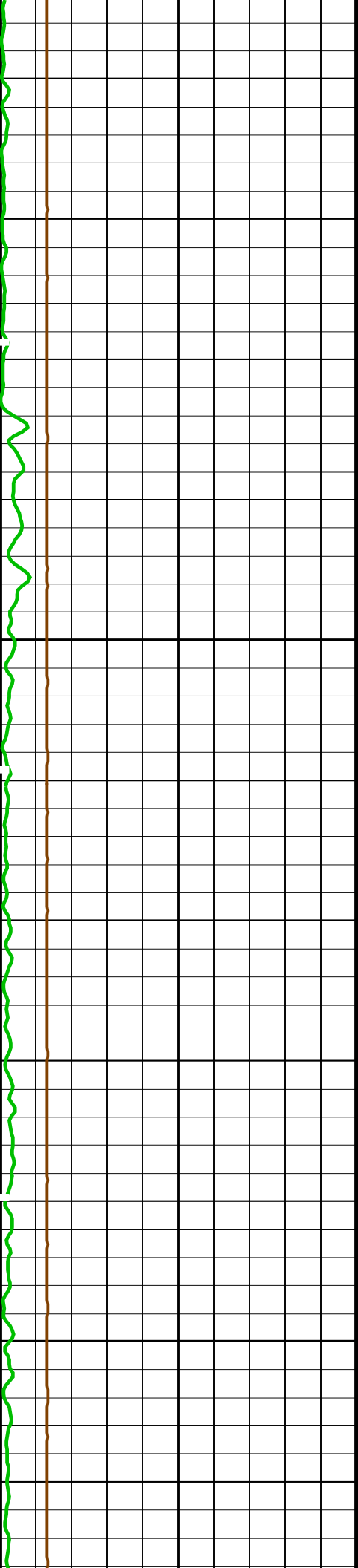

1025
1050

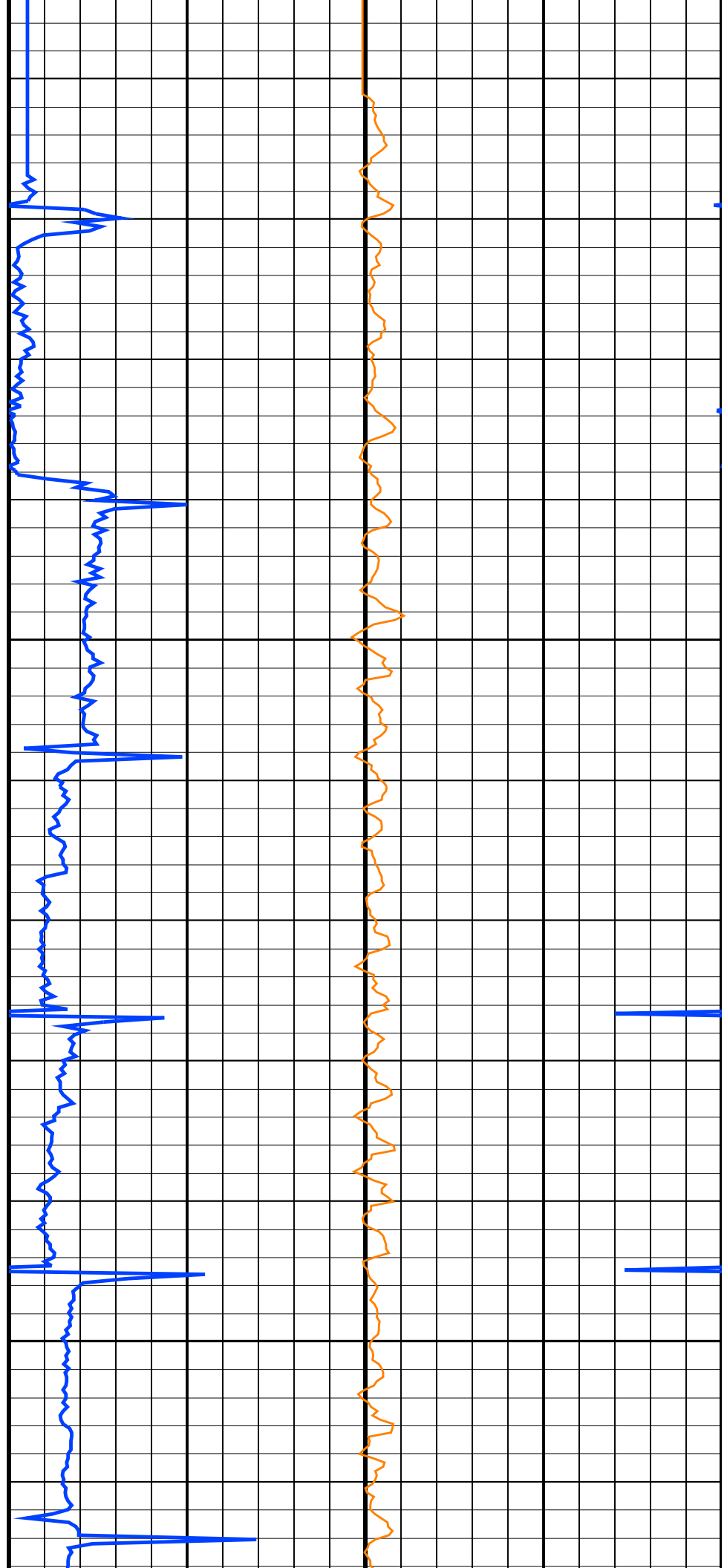

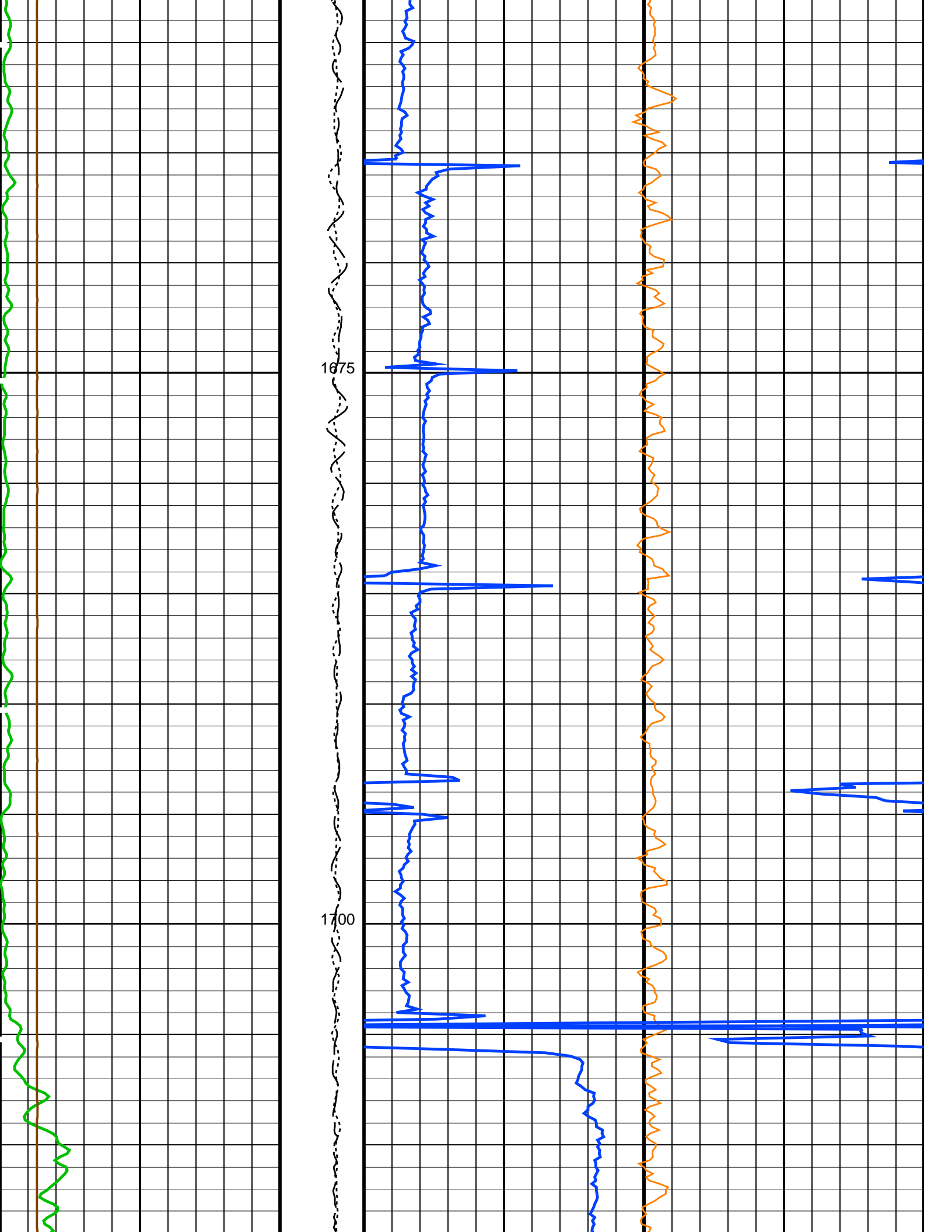

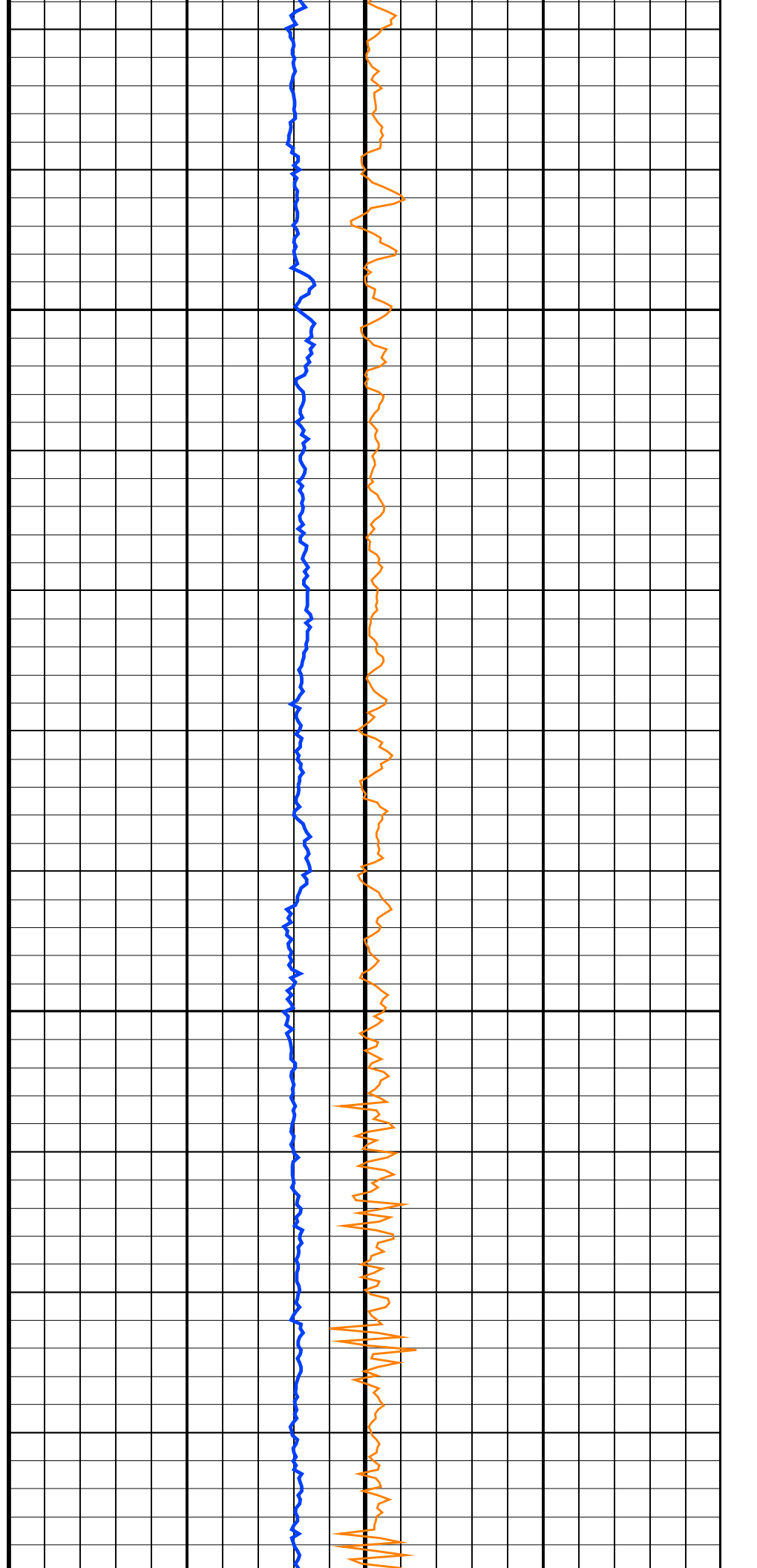
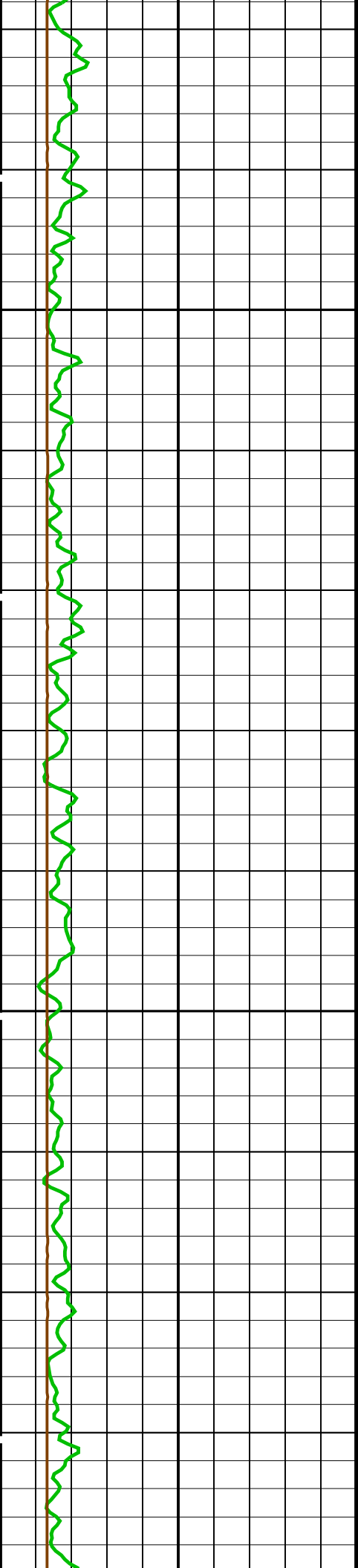

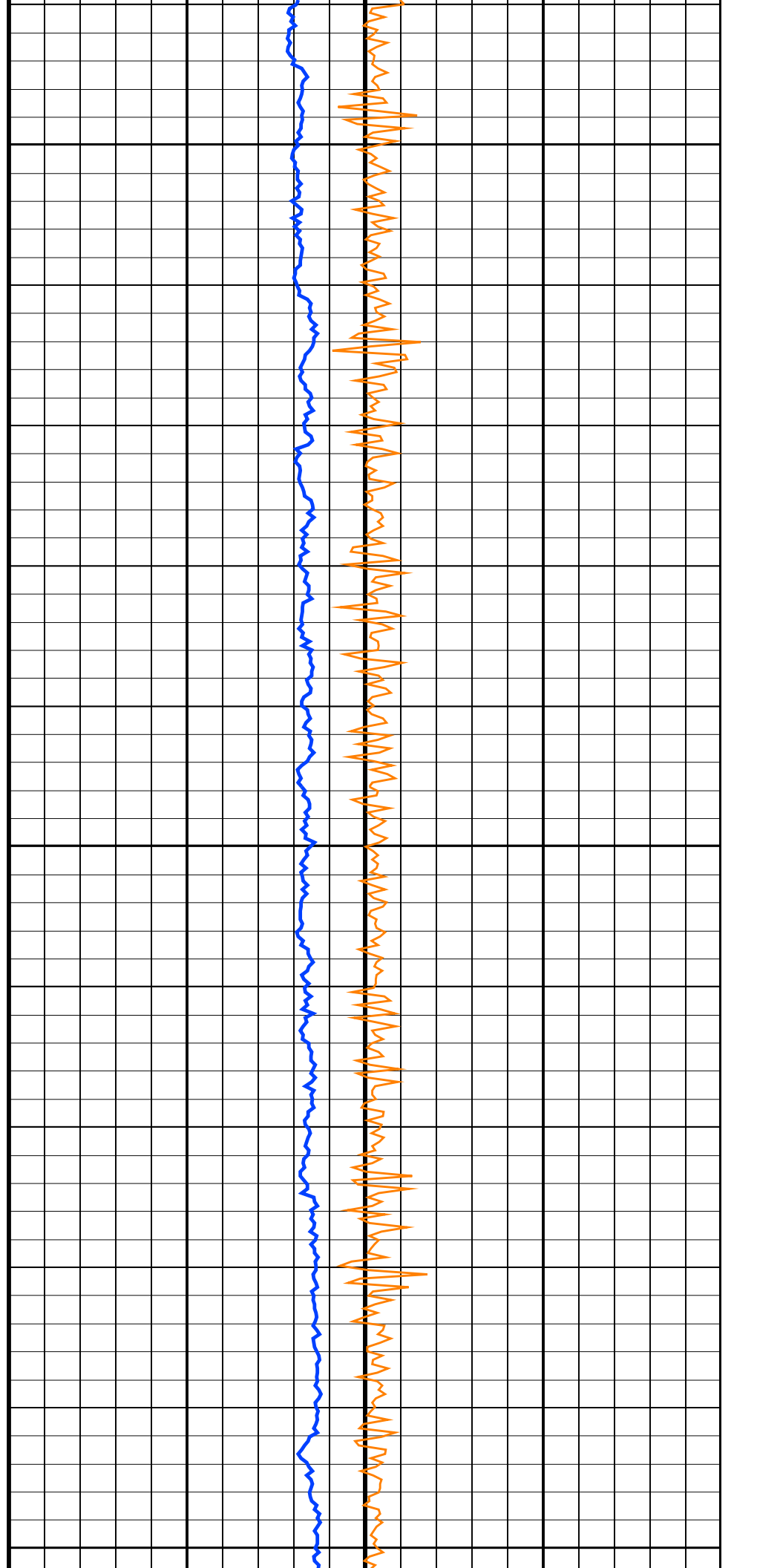
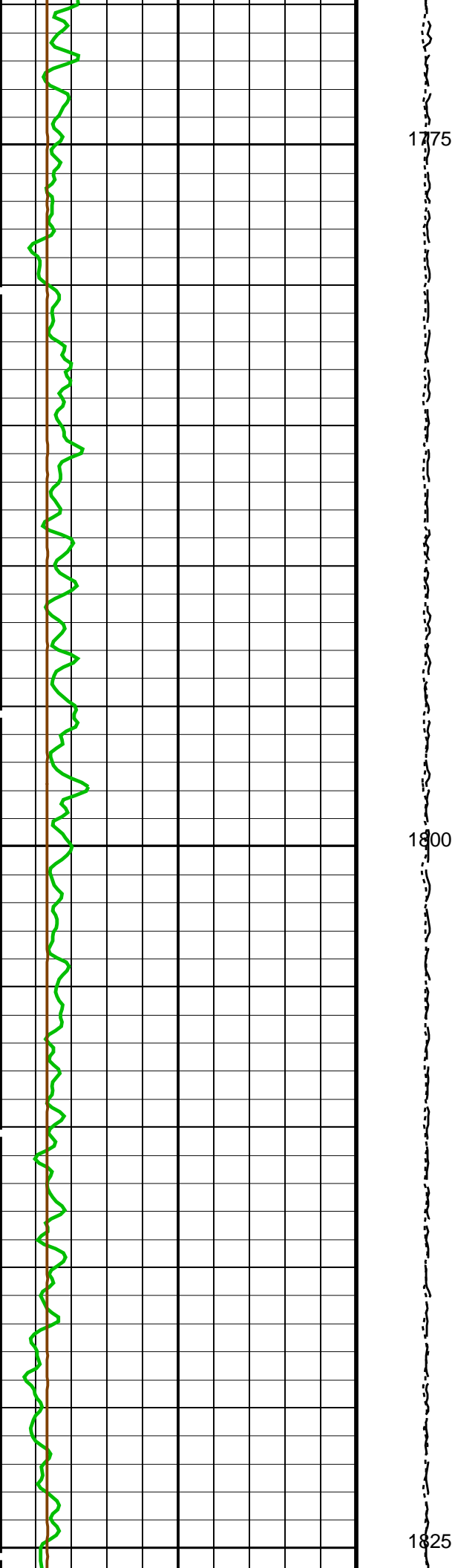

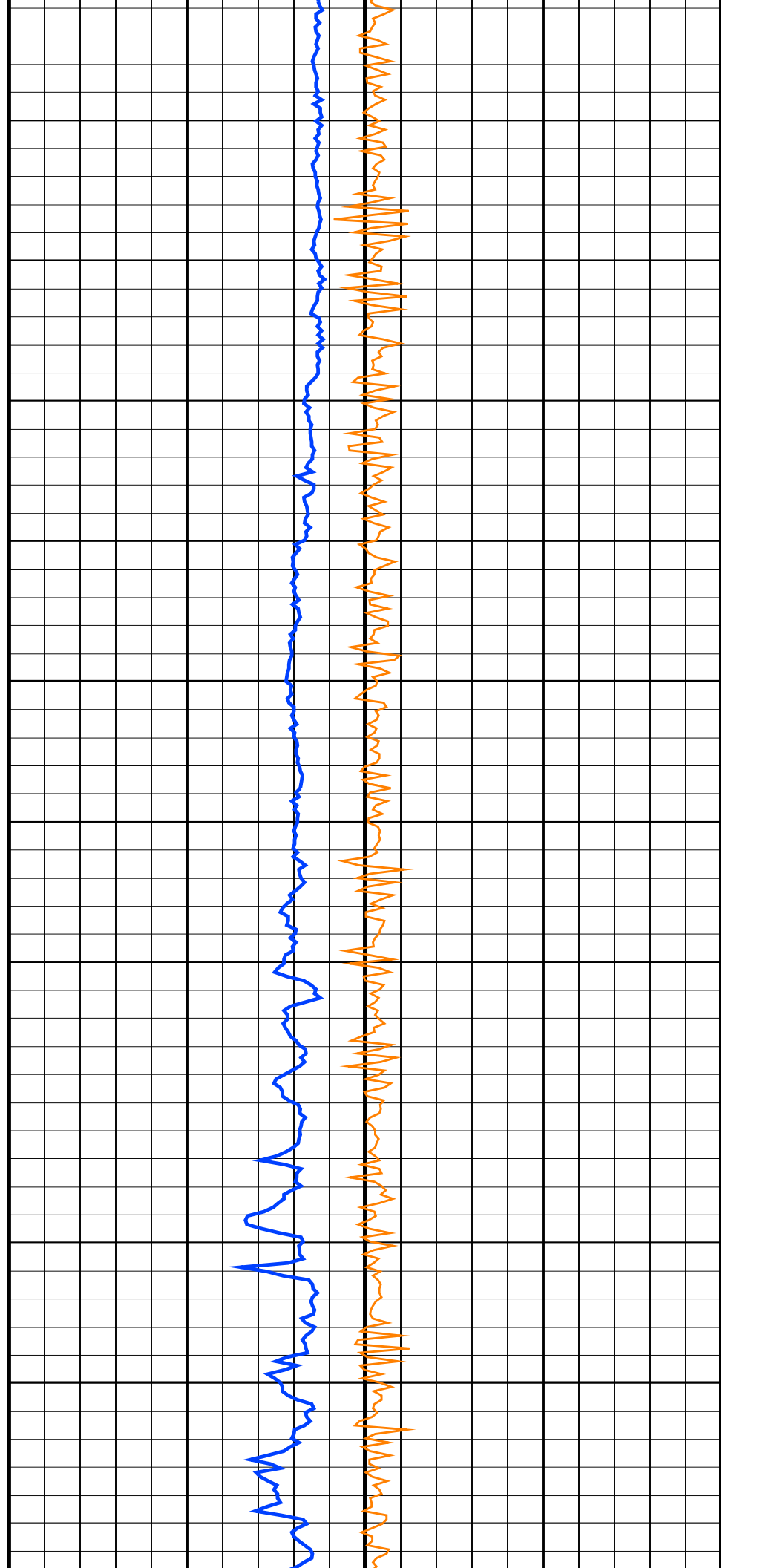
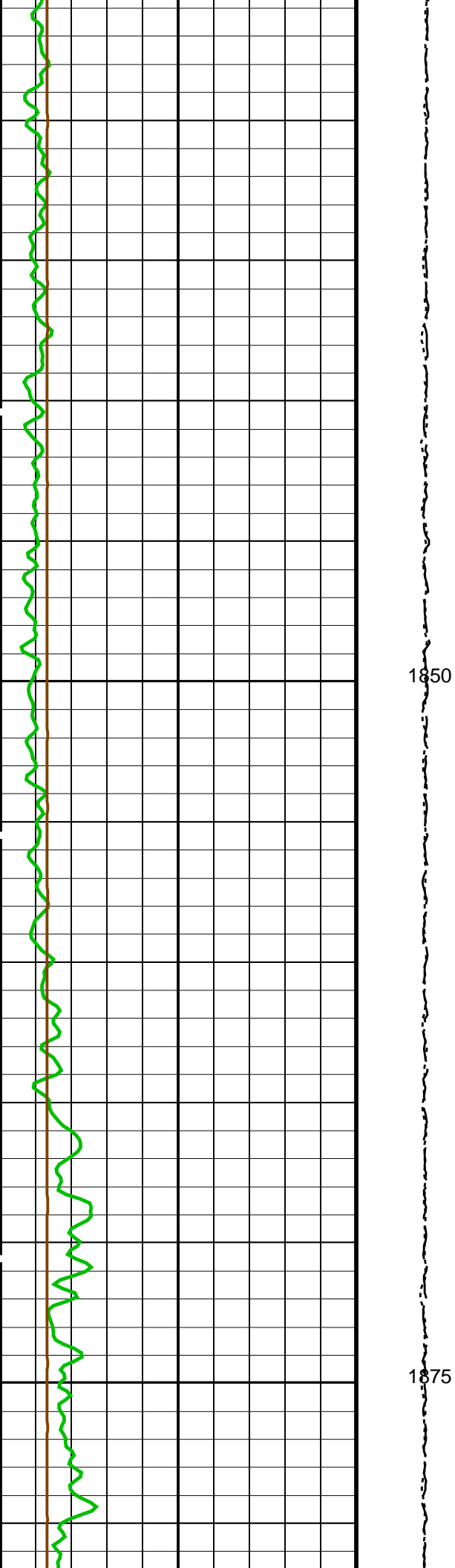

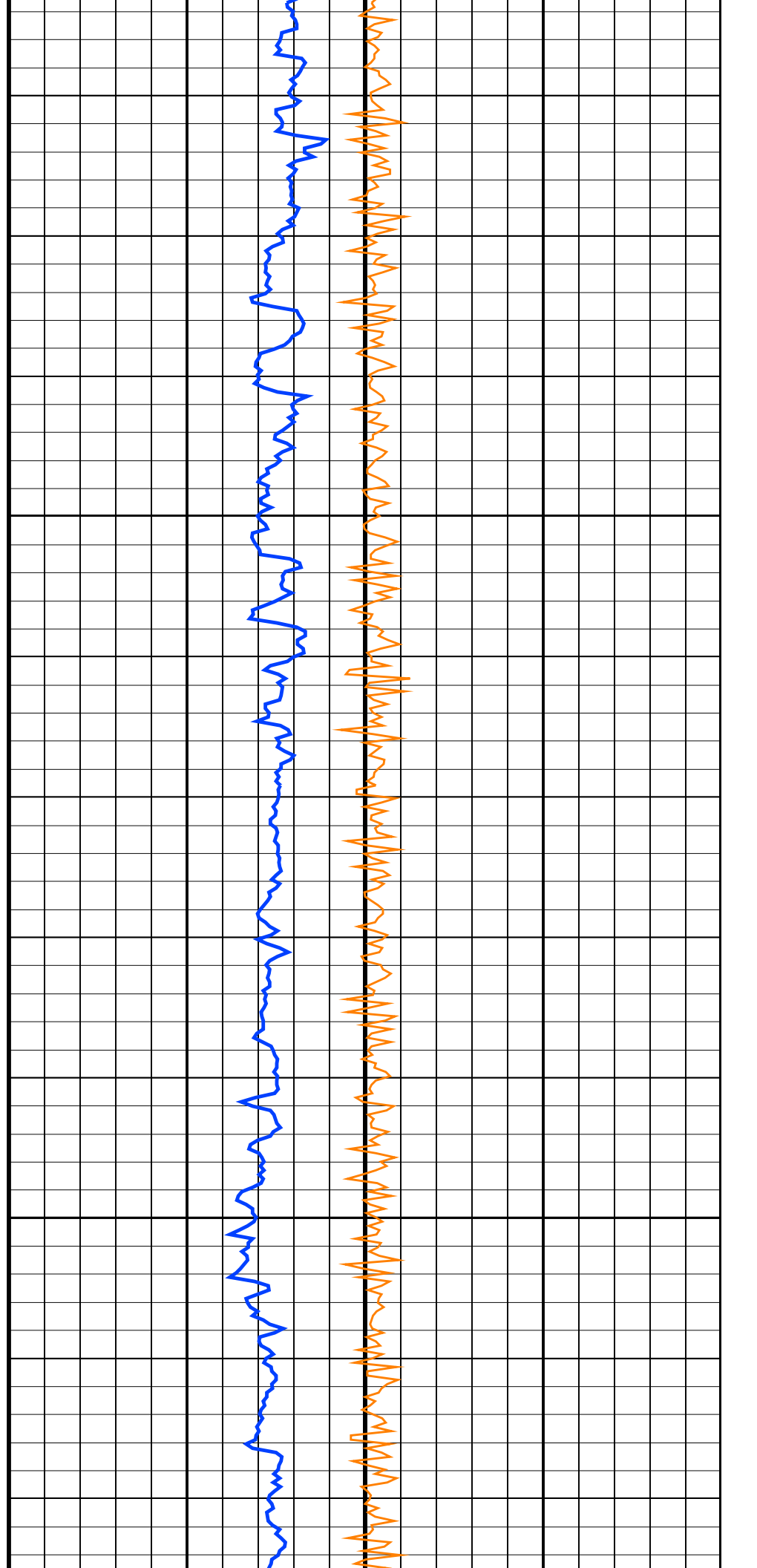
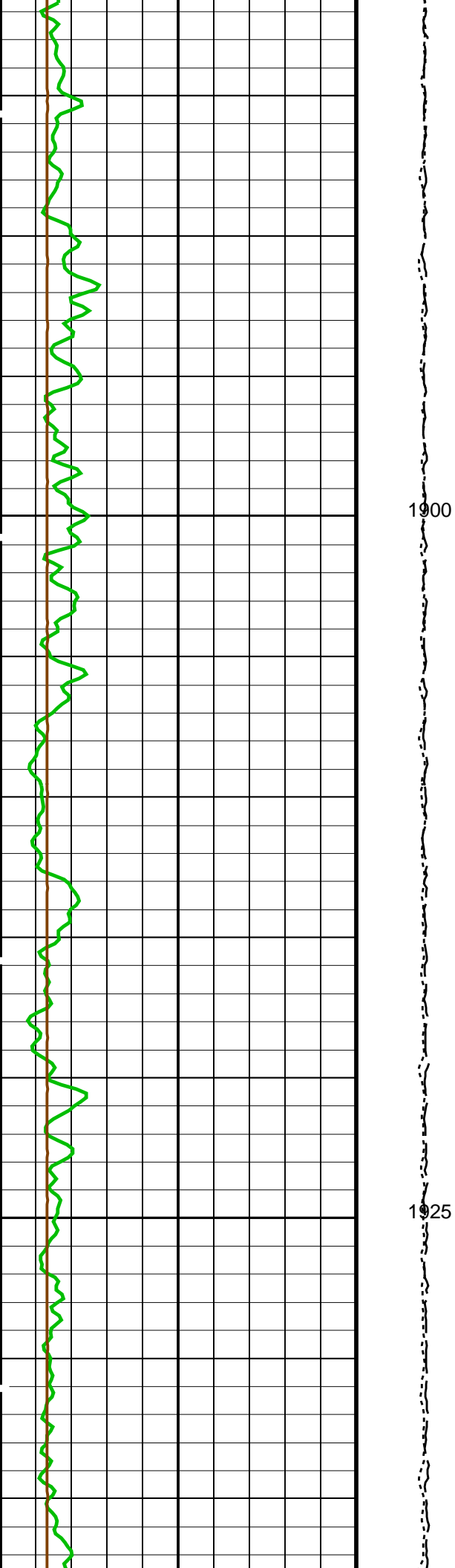

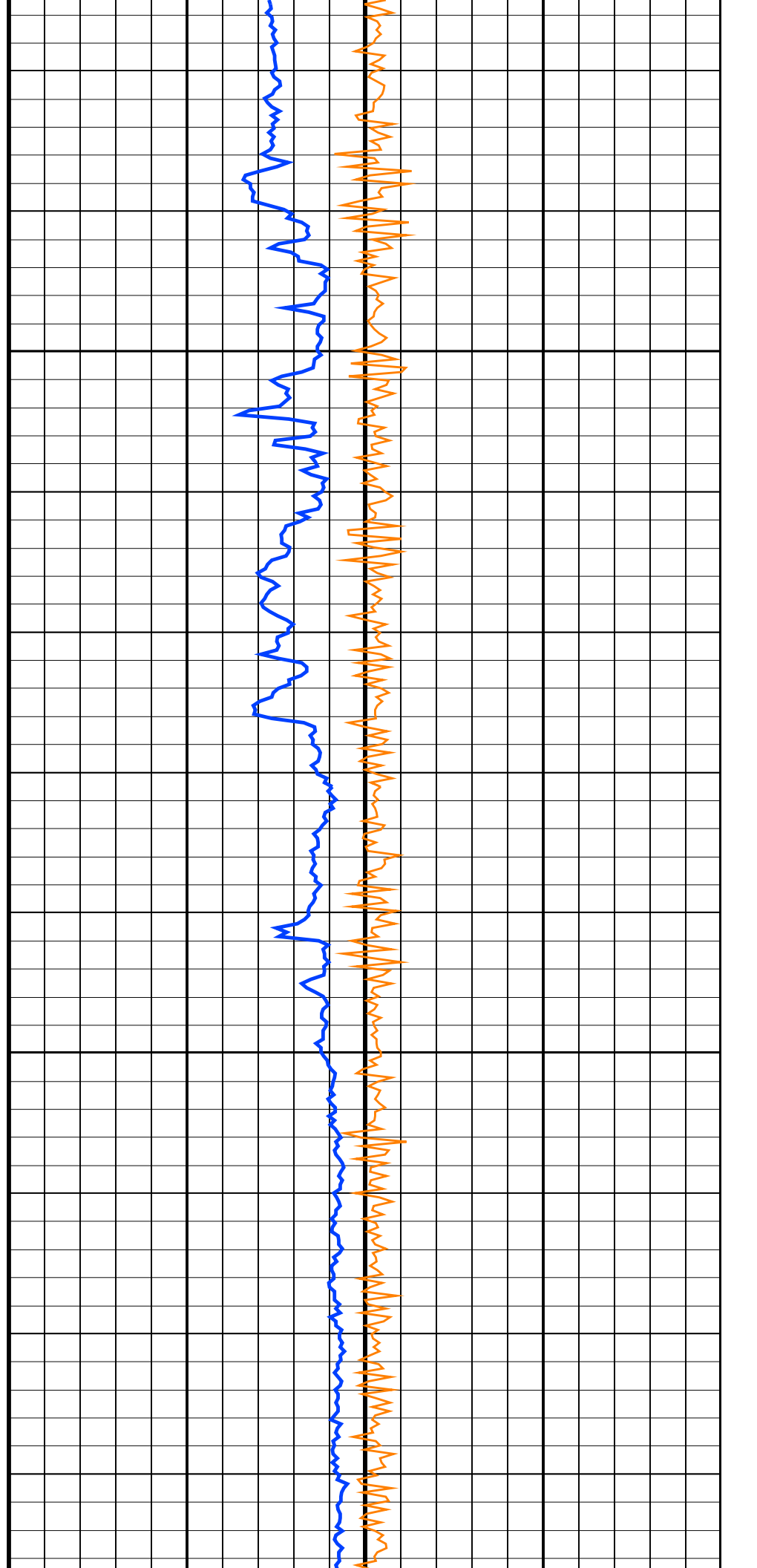
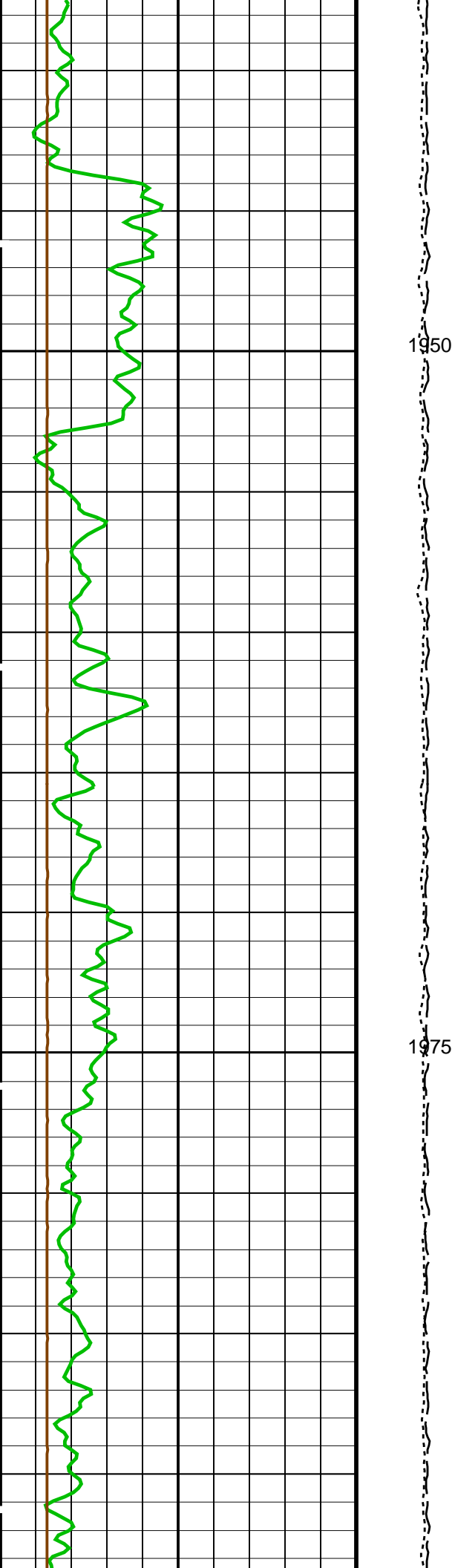

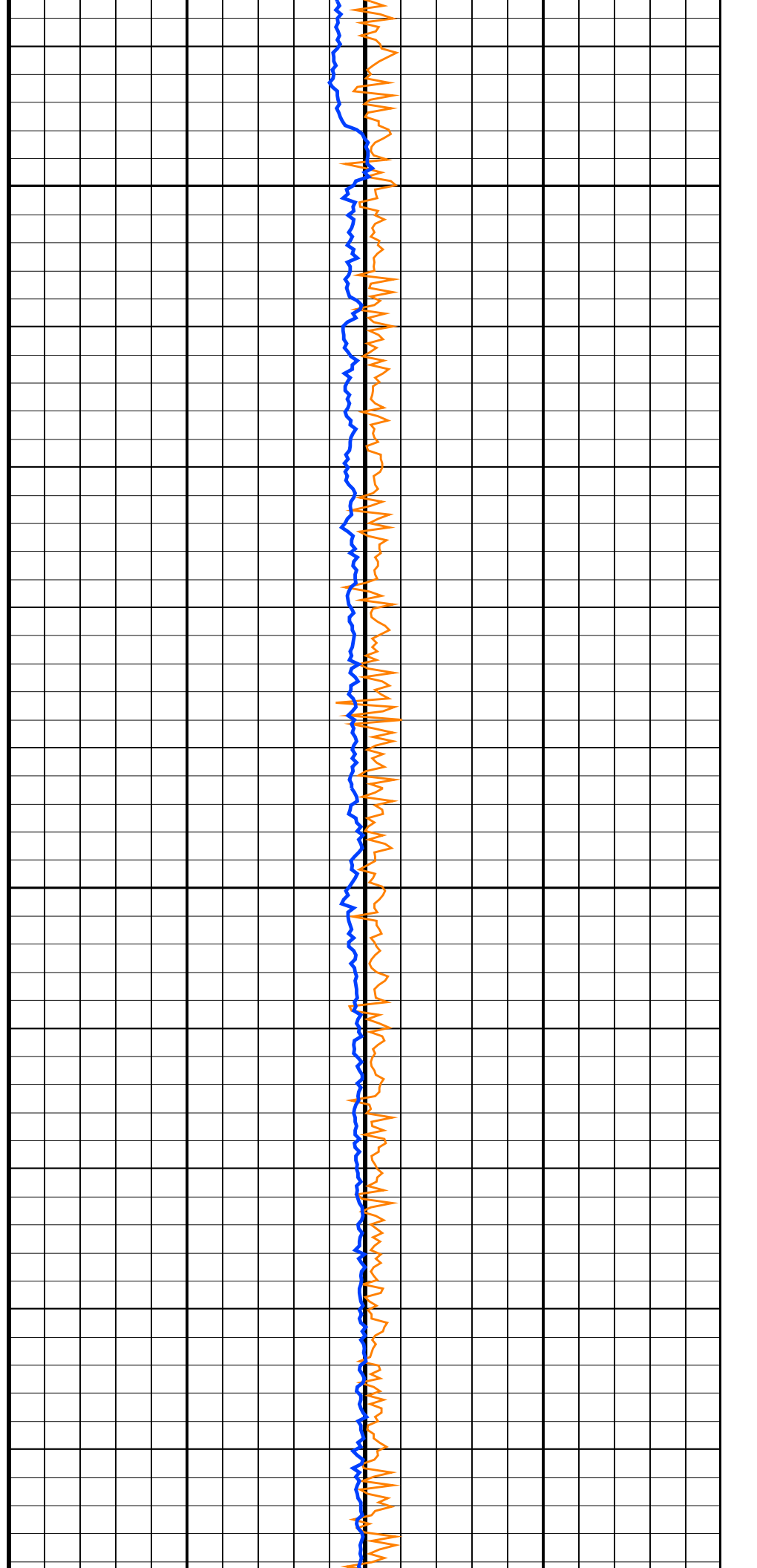
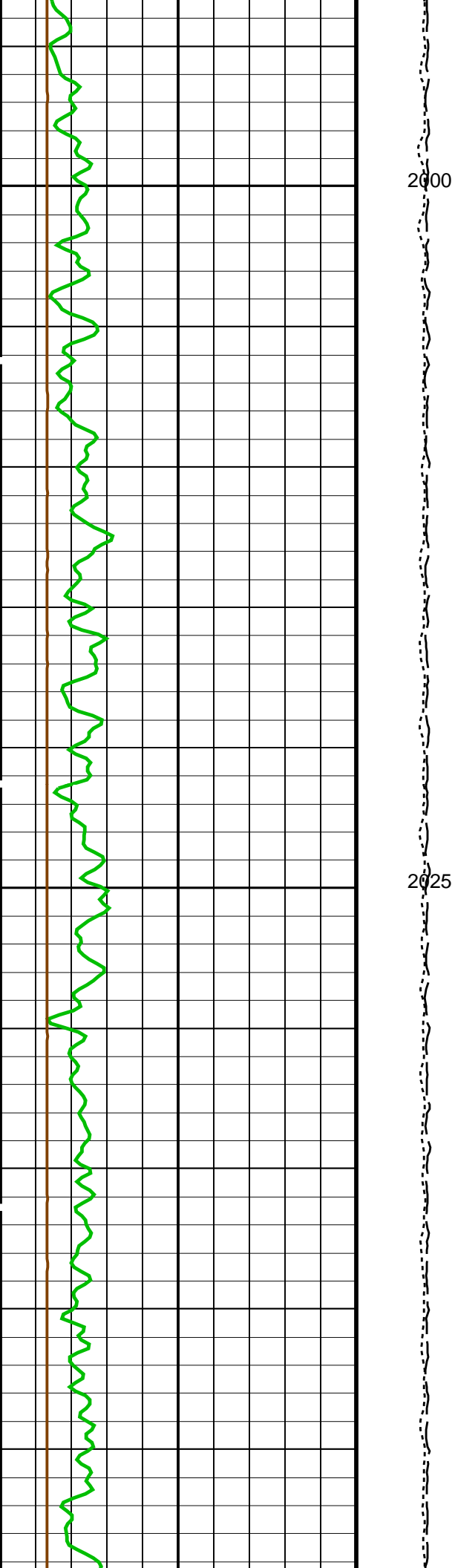

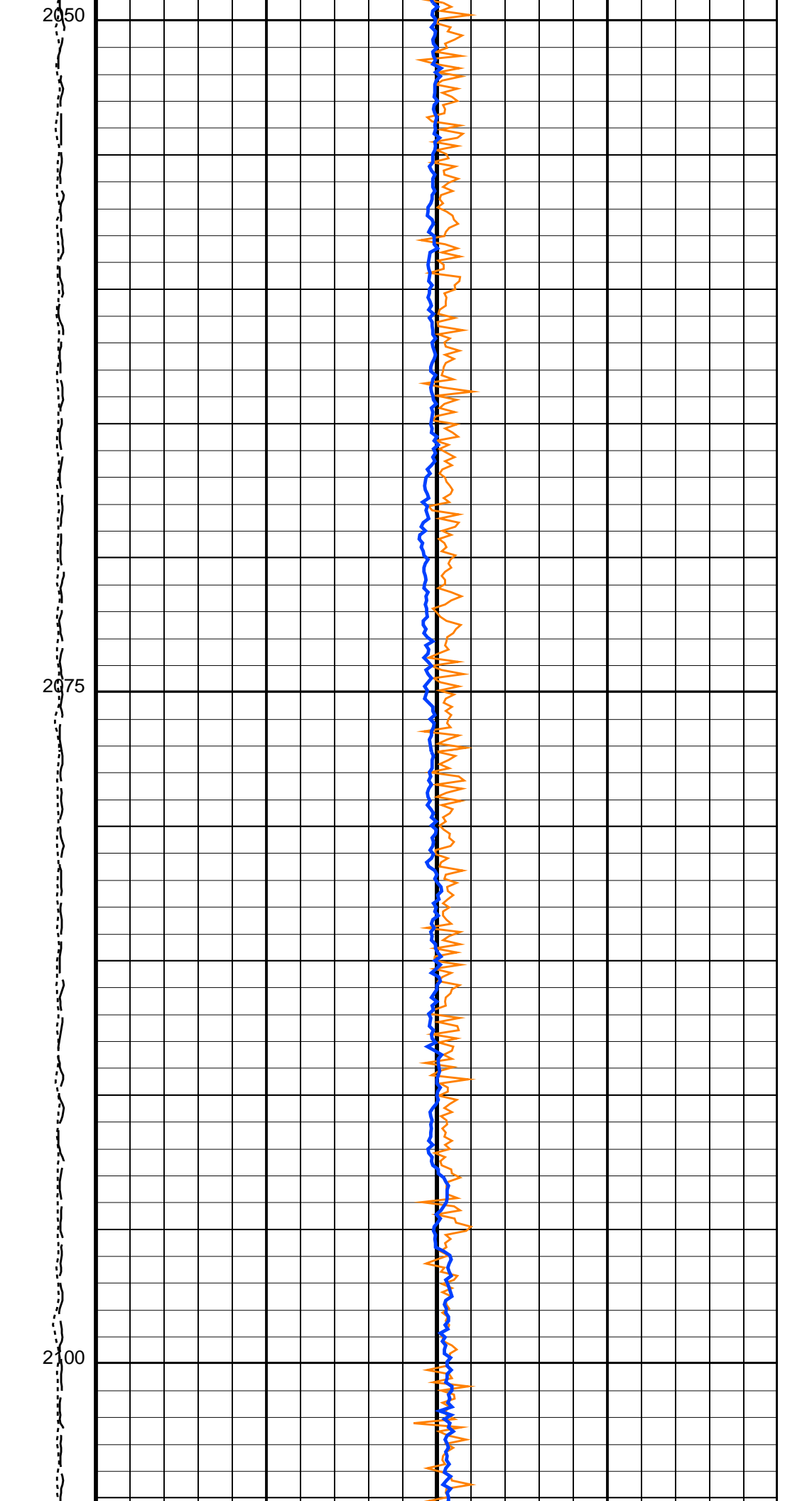
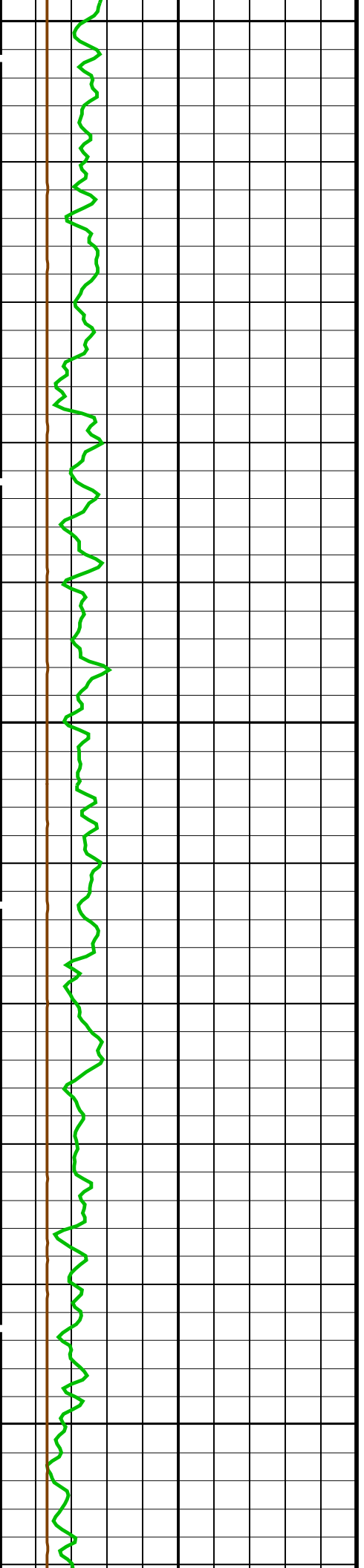

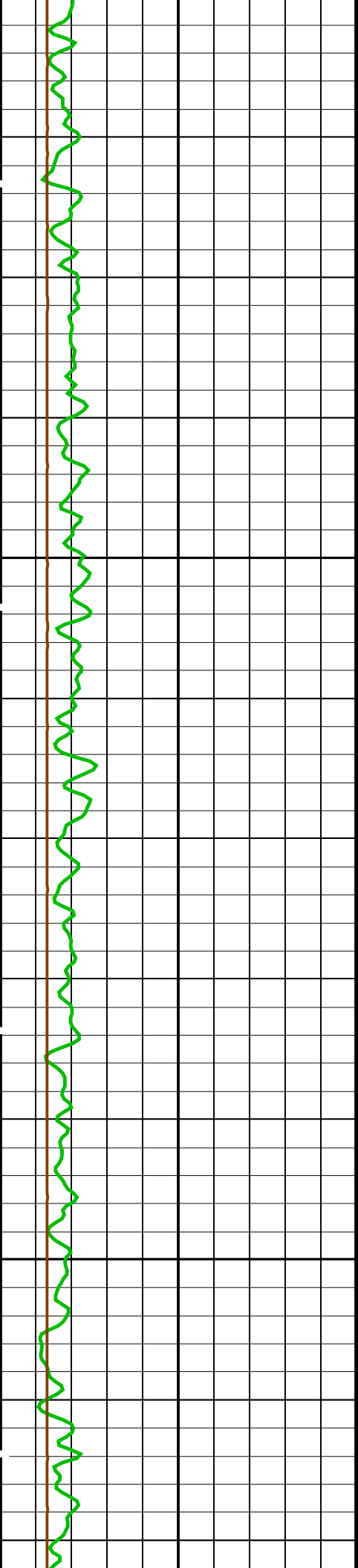

2 25

2 50

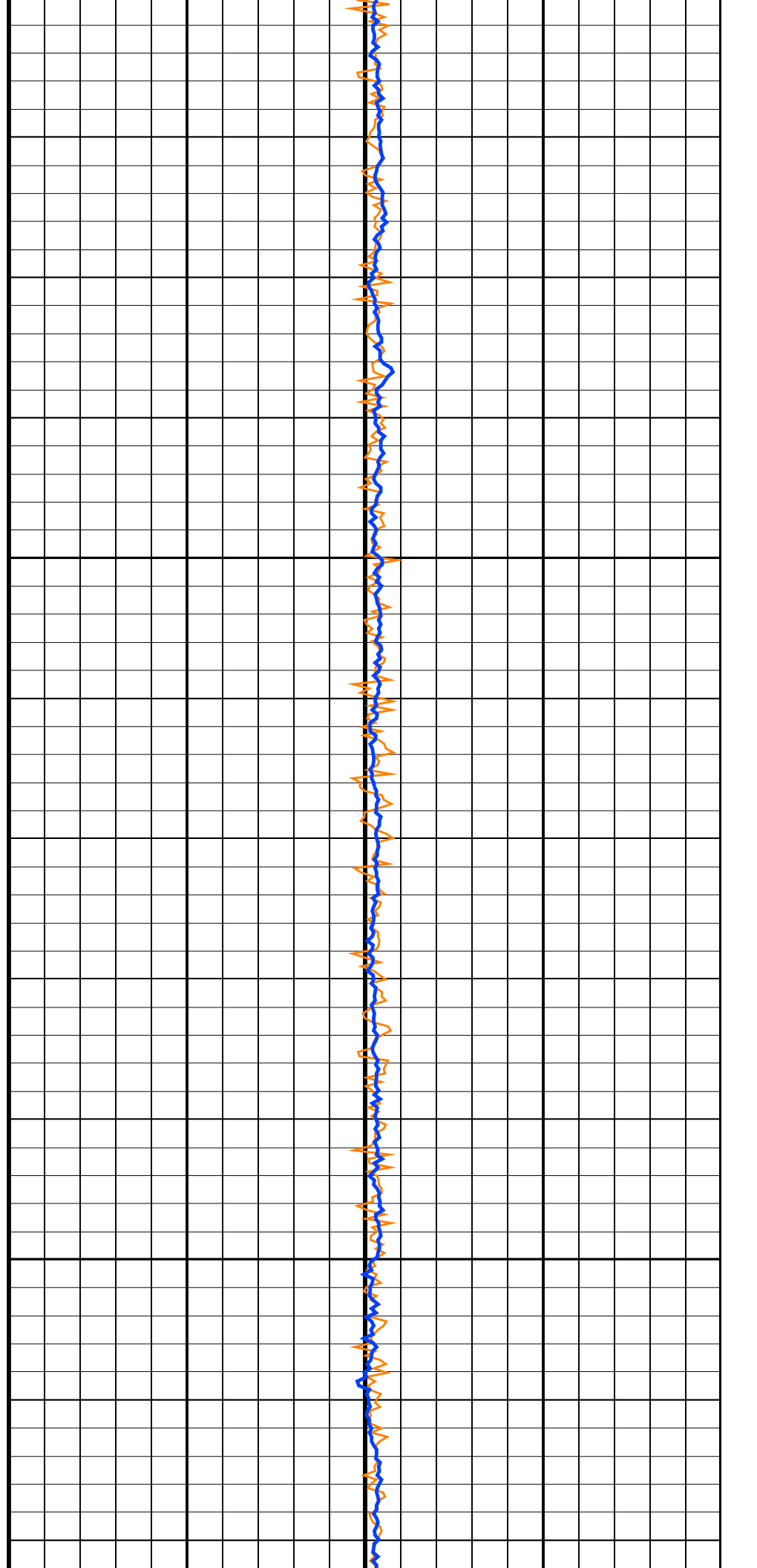

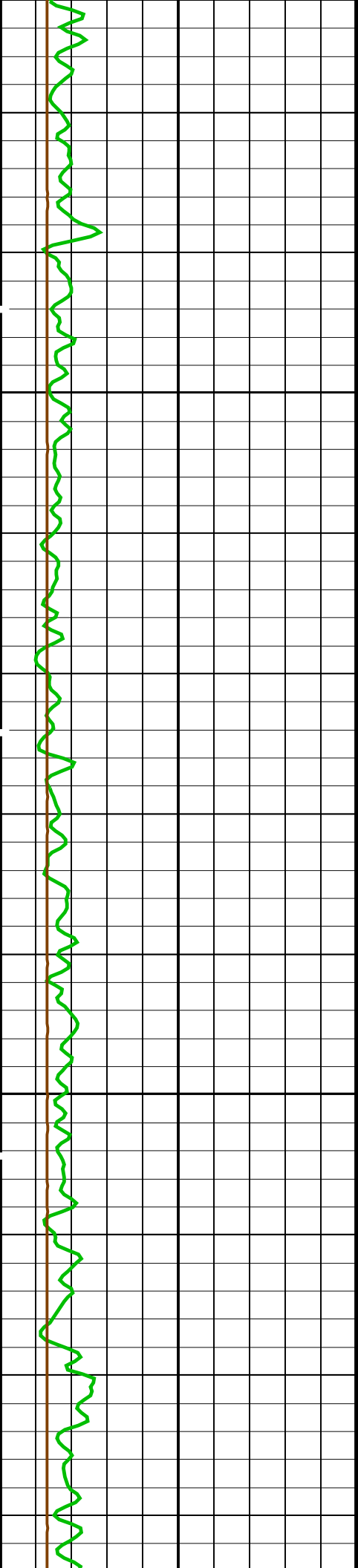

2175

2200

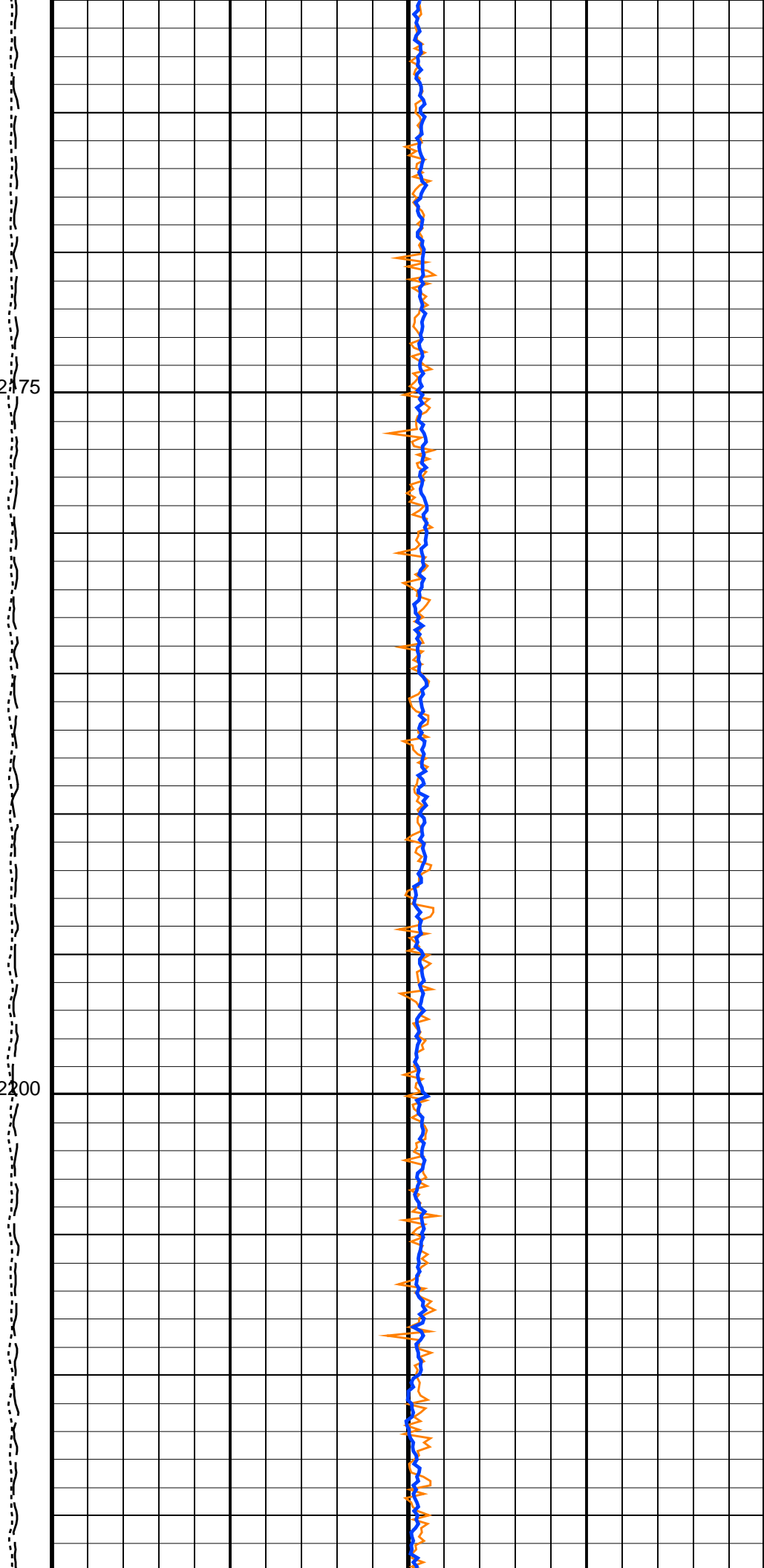

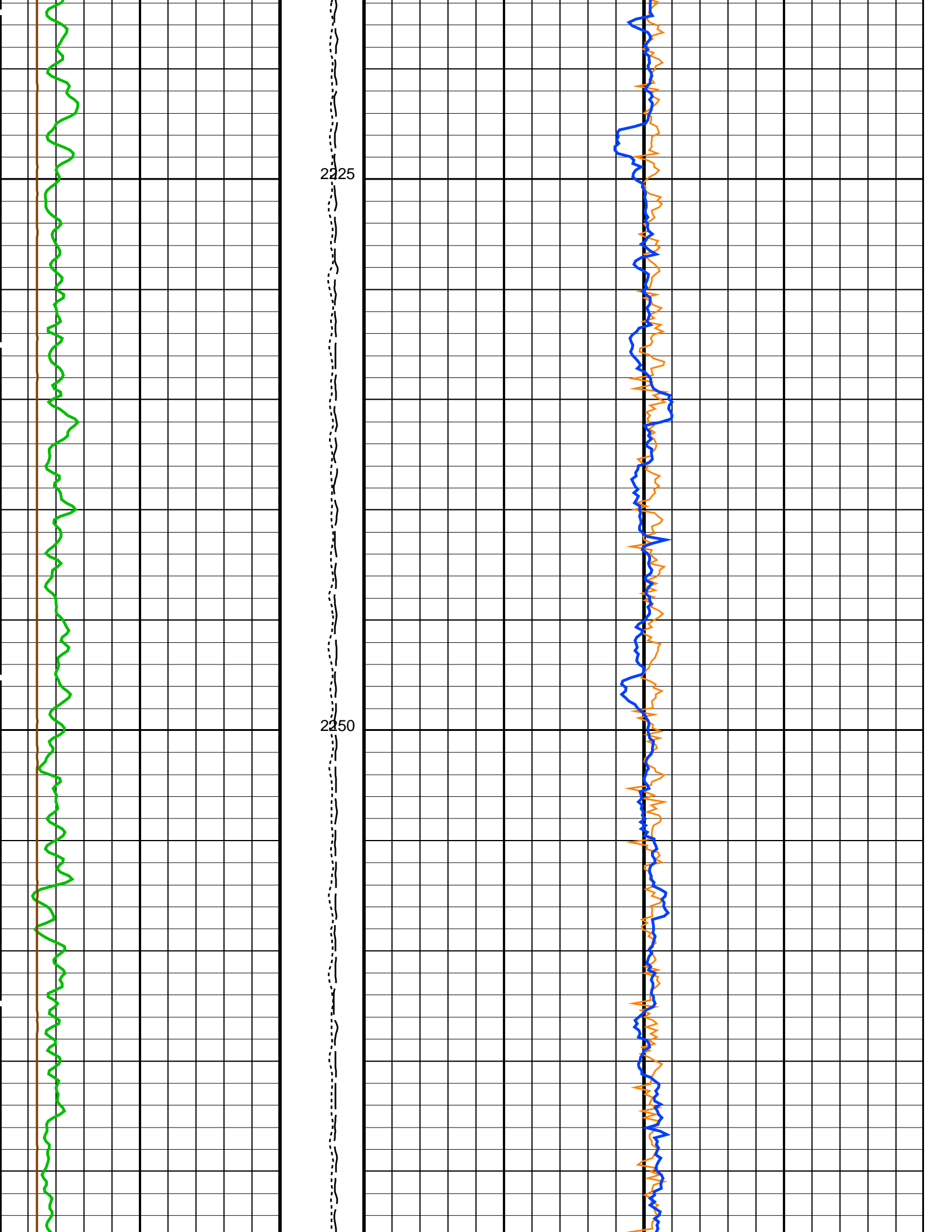

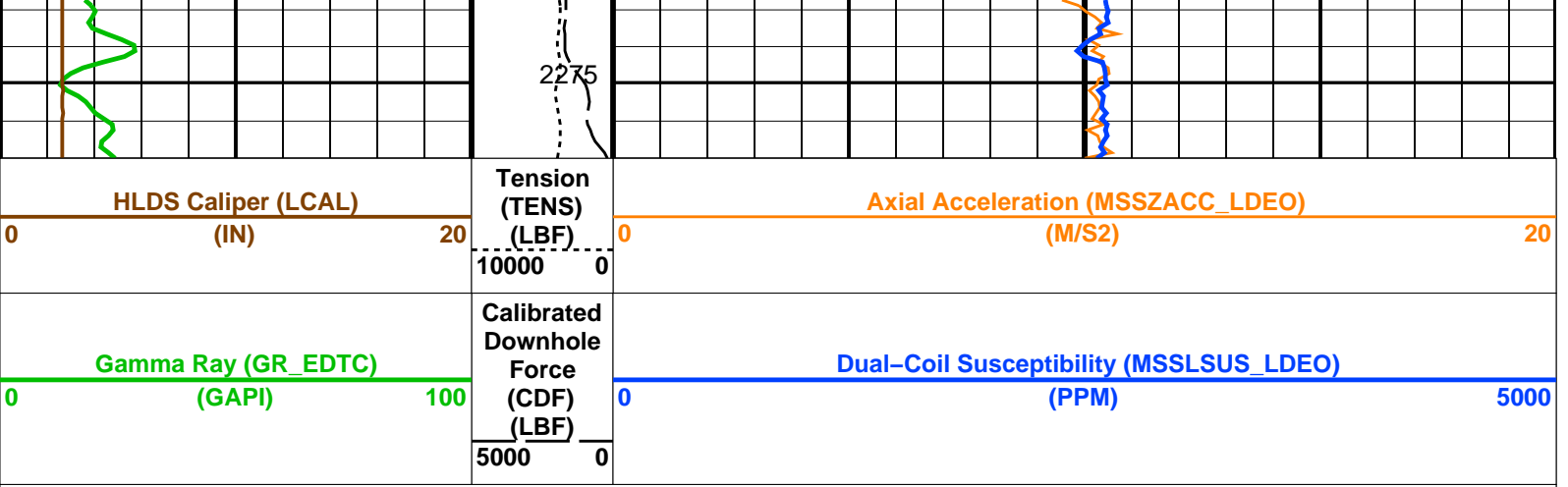

PIP SUMMARY

Time Mark Every 60 S

Parameters

DLIS Name	Description	Value	
HRLT-B: High Resolution Laterolog Array - B			
BHS	Borehole Status	OPEN	
BHT	Bottom Hole Temperature (used in calculations)	21	DEGC
CALSTAT	HRLTB Calibration Status	SHALLOW_DONE	
CALTEMP	HRLTB Calibration Temperature	13.6213	DEGC
FREQ0	HRLT Frequency Index for Mode 0	32	
FREQ1	HRLT Frequency Index for Mode 1	128	
FREQ2	HRLT Frequency Index for Mode 2	104	
FREQ3	HRLT Frequency Index for Mode 3	86	
FREQ4	HRLT Frequency Index for Mode 4	56	
FREQ5	HRLT Frequency Index for Mode 5	44	
FREQ6	HRLT Frequency Index for Mode 6	116	
GCSE	Generalized Caliper Selection	BS	
GDEV	Average Angular Deviation of Borehole from Normal	0	DEG
GGRD	Geothermal Gradient	0.018227	DC/M
GRSE	Generalized Mud Resistivity Selection	CHART_GEN_9	
GTSE	Generalized Temperature Selection	LINEAR_ESTIMATE	
ISSBAR	Barite Mud Switch	BARITE	
KFAC_HRLT	HRLT K Factor Option	SONDE	
LOOPCOEF_S	HRLT Loop Coefficient for Shallow Modes	LOW	
LOOPMOD0	HRLT Mode 0 Loop Mode	OFF	
LOOPMOD1	HRLT Mode 1 Loop Mode	OFF	
LOOPMOD2	HRLT Mode 2 Loop Mode	OFF	
LOOPMOD3	HRLT Mode 3 Loop Mode	OFF	
LOOPMOD4	HRLT Mode 4 Loop Mode	OFF	
LOOPMOD5	HRLT Mode 5 Loop Mode	OFF	
LOOPMOD6	HRLT Mode 6 Loop Mode	OFF	
MATR	Rock Matrix for Neutron Porosity Corrections	LIMESTONE	
PROGINV	Inversion Selection	ON	
PROCMFL	Inversion Micro-Resistivity Selection	NO_EXTERNAL_RXO	
PROCMSO	Mechanical Standoff Fin Size	0	IN
PROCRM	Processing Mud Resistivity Select	HRLT_Compute	
PROCSPO	Sonde Position	Centered	
SHT	Surface Hole Temperature	20	DEGC
DSST-B: Dipole Shear Imager - B			
AGC1	Automatic Gain Control 1	ON	
AGC2	Automatic Gain Control 2	ON	
AGC3	Automatic Gain Control 3	ON	
AGC4	Automatic Gain Control 4	ON	
AGC5	Automatic Gain Control 5	ON	
AGCX	Automatic Gain Control X	ON	
BARS_MTR1	Length for Monopole Transmitter to Receiver 1	2.7432	M
BHS	Borehole Status	OPEN	
BHT	Bottom Hole Temperature (used in calculations)	21	DEGC
CASF	Label Casing Function - Monopole P&S	50	
CDTS	C-Delta-T Shale	100	US/F
COLL	Label Slowness Lower Limit - Monopole P&S Compressional	95	US/F
COUL	Label Slowness Upper Limit - Monopole P&S Compressional	180	US/F
DDE1	Digitizing Delay 1	0	US
DDE2	Digitizing Delay 2	0	US
DDE3	Digitizing Delay 3	0	US
DDE4	Digitizing Delay 4	0	US
DDE5	Digitizing Delay 5	0	US
DDEX	Digitizing Delay X	0	US
DLCS	Label Compressional Source - Dipole Shear	USE	
DLHS	Label Hole Diameter Source for SOBS Channel	AUTO	

DSHL	Label Slowness Lower Limit - Dipole Shear	75	US/F
DSHU	Label Slowness Upper Limit - Dipole Shear	800	US/F
DSI1	Digitizer Sample Interval 1	40	US
DSI2	Digitizer Sample Interval 2	40	US
DSI3	Digitizer Sample Interval 3	40	US
DSI4	Digitizer Sample Interval 4	10	US
DSI5	Digitizer Sample Interval 5	10	US
DSIX	Digitizer Sample Interval X	40	US
DTCS	Compressional Delta-T Source for DTCS Channel	PS_COMP	
DTF	Delta-T Fluid	193	US/F
DTM	Delta-T Matrix	56	US/F
DTSS	Shear Delta-T Source for DTSM Channel	LOWER_DIPOLE	
DWC1	Digitizer Word Count 1	512	
DWC2	Digitizer Word Count 2	512	
DWC3	Digitizer Word Count 3	512	
DWC4	Digitizer Word Count 4	512	
DWC5	Digitizer Word Count 5	512	
DWCX	Digitizer Word Count X	512	
FDE1	Firing Delay 1	0	
FDE2	Firing Delay 2	0	
FDE3	Firing Delay 3	0	
FDE4	Firing Delay 4	0	
FDE5	Firing Delay 5	0	
FDEX	Firing Delay X	0	
FGM5	First Motion Gate Moveout 5	40	US/F
FGMX	First Motion Gate Moveout X	40	US/F
FILG	Label Fill Gap Control - Monopole P&S	COMP_SHEAR	
FMG5	First Motion Minimum Gate 5	500	US
FMGX	First Motion Minimum Gate X	500	US
FMLL	Slowness Lower Limit - FMD	40	US/F
FMRC	Restart Control - FMD	CONTINUE	
FMT5	First Motion Threshold 5	UP	
FMTX	First Motion Threshold X	NONE	
FMUL	Slowness Upper Limit - FMD	180	US/F
FNC5	First Motion Noise Counter Input 5	ALO	
FNCX	First Motion Noise Counter Input X	ALO	
FPM	Processing Mode - FMD	NONE	
FTD5	First Motion Threshold Direction 5	UP	
FTDX	First Motion Threshold Direction X	UP	
GAI1	Manual Gain 1	10	
GAI2	Manual Gain 2	10	
GAI3	Manual Gain 3	6	
GAI4	Manual Gain 4	16	
GAI5	Manual Gain 5	16	
GAIX	Manual Gain X	10	
GCSE	Generalized Caliper Selection	BS	
GDEV	Average Angular Deviation of Borehole from Normal	0	DEG
GDT1	Gain Delta-T 1	800	US/F
GDT2	Gain Delta-T 2	800	US/F
GDT3	Gain Delta-T 3	800	US/F
GDT4	Gain Delta-T 4	160	US/F
GDT5	Gain Delta-T 5	160	US/F
GDTX	Gain Delta-T X	800	US/F
GGRD	Geothermal Gradient	0.018227	DC/M
GIN1	Gain Interval 1	15360	US
GIN2	Gain Interval 2	15360	US
GIN3	Gain Interval 3	15360	US
GIN4	Gain Interval 4	2560	US
GIN5	Gain Interval 5	1600	US
GINX	Gain Interval X	15360	US
GRSE	Generalized Mud Resistivity Selection	CHART_GEN 9	
GTSE	Generalized Temperature Selection	LINEAR_ESTIMATE	
HPF1	High Pass Filter 1	F80	
HPF2	High Pass Filter 2	F80	
HPF3	High Pass Filter 3	F80	
HPF4	High Pass Filter 4	F8K	
HPF5	High Pass Filter 5	F8K	
HPFX	High Pass Filter X	F80	
ISSBAR	Barite Mud Switch	BARITE	
ITTS	Integrated Transit Time Source	DTCS	
LFC	Label Formation Character - Monopole P&S	DYNAMIC	
LPF1	Low Pass Filter 1	F5K	
LPF2	Low Pass Filter 2	F5K	
LPF3	Low Pass Filter 3	F5K	
LPF4	Low Pass Filter 4	F30K	
LPF5	Low Pass Filter 5	F30K	
LPFX	Low Pass Filter X	F5K	
LTXG	Lower Dipole Transmitter Geometry	156	IN
MAI5	Slowness Averaging Interval - FMD	42	IN
MATR	Rock Matrix for Neutron Porosity Corrections	LIMESTONE	
MCS	Mean Casing Slowness	57	US/F
MDS5	Multishot Delta-T Scatter - FMD	20	US
MTXG	Monopole Transmitter Geometry	186	IN
MUX1	Sum Difference Multiplexor Input 1	RR	
MUX2	Sum Difference Multiplexor Input 2	RR	

MUX3	Sum Difference Multiplexor Input 3	RR	
MUX4	Sum Difference Multiplexor Input 4	RR	
MUX5	Sum Difference Multiplexor Input 5	RR	
MUXX	Sum Difference Multiplexor Input X	RR	
NTI5	Number Threshold Items 5	0	
NTIX	Number Threshold Items X	0	
NWI1	Number Waveform Items 1	8	
NWI2	Number Waveform Items 2	8	
NWI3	Number Waveform Items 3	0	
NWI4	Number Waveform Items 4	8	
NWI5	Number Waveform Items 5	0	
NWIX	Number Waveform Items X	0	
NWS1	Number Waveforms Stacked 1	1	
NWS2	Number Waveforms Stacked 2	1	
NWS3	Number Waveforms Stacked 3	1	
NWS4	Number Waveforms Stacked 4	1	
NWS5	Number Waveforms Stacked 5	1	
NWSX	Number Waveforms Stacked X	1	
RATE	Firing Rate	R7	
RSMN	Label Shear/Compressional Minimum Ratio - Monopole P&S	1.4	
RSMX	Label Shear/Compressional Maximum Ratio - Monopole P&S	2.12	
RX1G	Receiver 1 Geometry	294	IN
RX2G	Receiver 2 Geometry	300	IN
RX3G	Receiver 3 Geometry	306	IN
RX4G	Receiver 4 Geometry	312	IN
RX5G	Receiver 5 Geometry	318	IN
RX6G	Receiver 6 Geometry	324	IN
RX7G	Receiver 7 Geometry	330	IN
RX8G	Receiver 8 Geometry	336	IN
SAM1	DSST Sonic Acquisition Mode 1 - Lower Dipole Mode	LFD_EVEN	
SAM2	DSST Sonic Acquisition Mode 2 - Upper Dipole Mode	ODD	
SAM3	DSST Sonic Acquisition Mode 3 - Monopole Mode for Stoneley	OFF	
SAM4	DSST Sonic Acquisition Mode 4 - Monopole Mode for P&S	EVEN	
SAM5	DSST Sonic Acquisition Mode 5 - Monopole Mode for FMD	OFF	
SAMX	DSST Sonic Acquisition Mode X - Both Dipoles or Monopole Mode for Expert	OFF	
SAS1	STC Sonic Array Status - Lower Dipole	255	
SAS2	STC Sonic Array Status - Upper Dipole	255	
SAS3	STC Sonic Array Status - Monopole Stoneley	255	
SAS4	STC Sonic Array Status - Monopole P&S	255	
SAS5	Sonic Array Status - FMD	255	
SBO1	STC Search Band Offset - Lower Dipole	3000	US
SBO2	STC Search Band Offset - Upper Dipole	3000	US
SBO3	STC Search Band Offset - Monopole Stoneley	3000	US
SBO4	STC Search Band Offset - Monopole P&S	500	US
SBR4	STC Baseline Removal - Monopole P&S	ON	
SBW1	STC Search Bandwidth - Lower Dipole	8000	US
SBW2	STC Search Bandwidth - Upper Dipole	8000	US
SBW3	STC Search Bandwidth - Monopole Stoneley	8000	US
SBW4	STC Search Bandwidth - Monopole P&S	2000	US
SFC1	STC Formation Character - Lower Dipole	SELECTABLE	
SFC2	STC Formation Character - Upper Dipole	SELECTABLE	
SFC3	STC Formation Character - Monopole Stoneley	SELECTABLE	
SFC4	STC Formation Character - Monopole P&S	SELECTABLE	
SFM1	STC Filter - Lower Dipole	B.3-1.5K	
SFM2	STC Filter - Upper Dipole	B1-2K	
SFM3	STC Filter - Monopole Stoneley	B.5-1.5K	
SFM4	STC Filter - Monopole P&S	B3-20K	
SHLL	Label Slowness Lower Limit - Monopole P&S Shear	235	US/F
SHT	Surface Hole Temperature	20	DEGC
SHUL	Label Slowness Upper Limit - Monopole P&S Shear	240	US/F
SLL1	STC Slowness Lower Limit - Lower Dipole	75	US/F
SLL2	STC Slowness Lower Limit - Upper Dipole	75	US/F
SLL3	STC Slowness Lower Limit - Monopole Stoneley	180	US/F
SLL4	STC Slowness Lower Limit - Monopole P&S	40	US/F
SPFS	Sonic Porosity Formula	RAYMER_HUNT	
SPSO	Sonic Porosity Source	DTCO	
SST1	STC Slowness Step - Lower Dipole	4	US/F
SST2	STC Slowness Step - Upper Dipole	4	US/F
SST3	STC Slowness Step - Monopole Stoneley	4	US/F
SST4	STC Slowness Step - Monopole P&S	2	US/F
SSW1	STC Source Waveform - Lower Dipole	WF_SAM1	
SSW2	STC Source Waveform - Upper Dipole	WF_SAM2	
SSW3	STC Source Waveform - Monopole Stoneley	WF_SAM3	
SSW4	STC Source Waveform - Monopole P&S	WF_SAM4	
STLL	Label Slowness Lower Limit - Monopole Stoneley	180	US/F
STUL	Label Slowness Upper Limit - Monopole Stoneley	780	US/F
SUL1	STC Slowness Upper Limit - Lower Dipole	1200	US/F
SUL2	STC Slowness Upper Limit - Upper Dipole	1200	US/F
SUL3	STC Slowness Upper Limit - Monopole Stoneley	780	US/F
SUL4	STC Slowness Upper Limit - Monopole P&S	240	US/F
SWD1	STC Slowness Width - Lower Dipole	40	US/F
SWD2	STC Slowness Width - Upper Dipole	40	US/F
SWD3	STC Slowness Width - Monopole Stoneley	40	US/F
SWD4	STC Slowness Width - Monopole P&S	40	US/F

SWD4	STC Width - Monopole P&S	7	US/F
TBDB	Tool String Bottom to DSST Bottom	540.32	IN
TBF1	STC Time for Baseline Fill - Lower Dipole	0	US
TBF2	STC Time for Baseline Fill - Upper Dipole	0	US
TBF3	STC Time for Baseline Fill - Monopole Stoneley	0	US
TBF4	STC Time for Baseline Fill - Monopole P&S	300	US
TLL1	STC Time Lower Limit - Lower Dipole	600	US
TLL2	STC Time Lower Limit - Upper Dipole	600	US
TLL3	STC Time Lower Limit - Monopole Stoneley	600	US
TLL4	STC Time Lower Limit - Monopole P&S	150	US
TST1	STC Time Step - Lower Dipole	200	US
TST2	STC Time Step - Upper Dipole	200	US
TST3	STC Time Step - Monopole Stoneley	200	US
TST4	STC Time Step - Monopole P&S	50	US
TTDB	Tool String Top to DSST Bottom	1365.71	IN
TUL1	STC Time Upper Limit - Lower Dipole	20440	US
TUL2	STC Time Upper Limit - Upper Dipole	20200	US
TUL3	STC Time Upper Limit - Monopole Stoneley	12000	US
TUL4	STC Time Upper Limit - Monopole P&S	3660	US
TWA1	Transmitter Waveform Amplitude 1	179	
TWA2	Transmitter Waveform Amplitude 2	179	
TWA3	Transmitter Waveform Amplitude 3	166	
TWA4	Transmitter Waveform Amplitude 4	150	
TWA5	Transmitter Waveform Amplitude 5	150	
TWAX	Transmitter Waveform Amplitude X	179	
TWD1	STC Time Width - Lower Dipole	2000	US
TWD2	STC Time Width - Upper Dipole	2000	US
TWD3	STC Time Width - Monopole Stoneley	2000	US
TWD4	STC Time Width - Monopole P&S	1000	US
TWI1	STC Integration Time Window - Lower Dipole	1600	US
TWI2	STC Integration Time Window - Upper Dipole	1600	US
TWI3	STC Integration Time Window - Monopole Stoneley	2400	US
TWI4	STC Integration Time Window - Monopole P&S	500	US
TWR1	Transmitter Waveform Sample Rate 1	20	US
TWR2	Transmitter Waveform Sample Rate 2	5	US
TWR3	Transmitter Waveform Sample Rate 3	5	US
TWR4	Transmitter Waveform Sample Rate 4	5	US
TWR5	Transmitter Waveform Sample Rate 5	5	US
TWRX	Transmitter Waveform Sample Rate X	5	US
TWS1	Transmitter Waveform Select 1	2	
TWS2	Transmitter Waveform Select 2	0	
TWS3	Transmitter Waveform Select 3	4	
TWS4	Transmitter Waveform Select 4	6	
TWS5	Transmitter Waveform Select 5	6	
TWSX	Transmitter Waveform Select X	0	
UTXG	Upper Dipole Transmitter Geometry	162	IN
WFDTSP1	SAM1 Waveform Delta for Spectrum	0	US/F
WFDTSP2	SAM2 Waveform Delta for Spectrum	0	US/F
WFDTSP3	SAM3 Waveform Delta for Spectrum	0	US/F
WFDTSP4	SAM4 Waveform Delta for Spectrum	0	US/F
WFDTSPX	SAMX Waveform Delta for Spectrum	0	US/F
WFLLSP1	SAM1 Waveform Lower Limit for Spectrum	0	US
WFLLSP2	SAM2 Waveform Lower Limit for Spectrum	0	US
WFLLSP3	SAM3 Waveform Lower Limit for Spectrum	0	US
WFLLSP4	SAM4 Waveform Lower Limit for Spectrum	0	US
WFLLSPX	SAMX Waveform Lower Limit for Spectrum	0	US
WFM1	Waveform Mode 1	W1	
WFM2	Waveform Mode 2	W1	
WFM3	Waveform Mode 3	W1	
WFM4	Waveform Mode 4	W1	
WFM5	Waveform Mode 5	W1	
WFMX	Waveform Mode X	W1	
WFULSP1	SAM1 Waveform Upper Limit for Spectrum	20000	US
WFULSP2	SAM2 Waveform Upper Limit for Spectrum	20000	US
WFULSP3	SAM3 Waveform Upper Limit for Spectrum	20000	US
WFULSP4	SAM4 Waveform Upper Limit for Spectrum	5000	US
WFULSPX	SAMX Waveform Upper Limit for Spectrum	20000	US
XMT1	Transmitter Select 1	DLO	
XMT2	Transmitter Select 2	DUP	
XMT3	Transmitter Select 3	MONO	
XMT4	Transmitter Select 4	MONO	
XMT5	Transmitter Select 5	MONO	
XMTX	Transmitter Select X	DUP	
HLDS: Hostile Litho-Density Sonde			
CLCL	HLDS LS Control Loop Controller Mode	AUTO_DEFAULT	
CLCS	HLDS SS Control Loop Controller Mode	AUTO_DEFAULT	
CLLS	HLDS Mode Loop Long Spacing	AUTO	
CLSS	HLDS Mode Loop Short Spacing	AUTO	
DHC	Density Hole Correction	BS	
DPPM	Density Porosity Processing Mode	HIRS	
FD	Fluid Density	1	G/C3
LATC	HLDS Activation Correction	ON	
LLDL	HLDS LS Low Level Discriminator DAC	14000	
LLDS	HLDS SS Low Level Discriminator DAC	14000	
LLML	HLDS LS Low Level Discriminator Mode	AUTO	

LLMS	HLDS SS Low Level Discriminator Mode	AUTO	
MDEN	Matrix Density	2.6	G/C3
PHVL	HLDS Long Spacing High Voltage Setting	1000	V
PHVS	HLDS Short Spacing High Voltage Setting	1000	V
PSDL	HLDS LS Pulse Shape Compensation DAC	30000	
PSDS	HLDS SS Pulse Shape Compensation DAC	30000	
PSML	HLDS LS Pulse Shape Compensation Mode	AUTO	
PSMS	HLDS SS Pulse Shape Compensation Mode	AUTO	
HNGS-BA: Hostile Natural Gamma Ray Sonde			
BAR1	HNGS Detector 1 Barite Constant	1	
BAR2	HNGS Detector 2 Barite Constant	1	
BHK	HNGS Borehole Potassium Correction Concentration	0	
BHS	Borehole Status	OPEN	
BHT	Bottom Hole Temperature (used in calculations)	21	DEGC
CSD1	Inner Casing Outer Diameter	0	IN
CSD2	Outer Casing Outer Diameter	0	IN
CSW1	Inner Casing Weight	0	LB/F
CSW2	Outer Casing Weight	0	LB/F
DBCC	HNGS Barite Constant Correction Flag	NONE	
GCSE	Generalized Caliper Selection	BS	
GDEV	Average Angular Deviation of Borehole from Normal	0	DEG
GGRD	Geothermal Gradient	0.018227	DC/M
GRSE	Generalized Mud Resistivity Selection	CHART_GEN_9	
GTSE	Generalized Temperature Selection	LINEAR_ESTIMATE	
H1P	HNGS Detector 1 Allow/Disallow In Processing	ALLOW	
H2P	HNGS Detector 2 Allow/Disallow In Processing	ALLOW	
HABK	HNGS Borehole Potassium Running Average	-0.000596708	
HALF	HNGS Alpha Filter Length	60	IN
HCRB	HNGS Apply Borehole Potassium Correction	NONE	
HMWM	Mud Weighting Material	BARI	
HNPE	HNGS Processing Enable	YES	
ISSBAR	Barite Mud Switch	BARITE	
MATR	Rock Matrix for Neutron Porosity Corrections	LIMESTONE	
S1BI	HNGS Detector 1 Calibration Bismuth Count Rate	1.3	CPS
S2BI	HNGS Detector 2 Calibration Bismuth Count Rate	1.3	CPS
SGRC	HNGS Standard Gamma-Ray Correction Flag	YES	
SHT	Surface Hole Temperature	20	DEGC
TPOS	Tool Position	CENT	
VBA1	HNGS Detector 1 Variable Barite Factor Running Average	0.954848	
VBA2	HNGS Detector 2 Variable Barite Factor Running Average	1.00667	
EDTC-B: Enhanced DTS Cartridge			
BHFL	Borehole Fluid Type	WATER	
BHS	Borehole Status	OPEN	
BHT	Bottom Hole Temperature (used in calculations)	21	DEGC
BSCO	Borehole Salinity Correction Option	NO	
CCCO	Casing & Cement Thickness Correction Option	NO	
DPPM	Density Porosity Processing Mode	HIRS	
FSAL	Formation Salinity	-50000	PPM
FSCO	Formation Salinity Correction Option	NO	
GCSE	Generalized Caliper Selection	BS	
GDEV	Average Angular Deviation of Borehole from Normal	0	DEG
GGRD	Geothermal Gradient	0.018227	DC/M
GRSE	Generalized Mud Resistivity Selection	CHART_GEN_9	
GTSE	Generalized Temperature Selection	LINEAR_ESTIMATE	
HSCO	Hole Size Correction Option	YES	
ISSBAR	Barite Mud Switch	BARITE	
ISSBAR_EDTC	Nuclear Mud Type	BARITE	
MATR	Rock Matrix for Neutron Porosity Corrections	LIMESTONE	
MCCO	Mud Cake Correction Option	NO	
MCOR	Mud Correction	BARI	
MWCO	Mud Weight Correction Option	YES	
PTCO	Pressure/Temperature Correction Option	NO	
SDAT	Standoff Data Source	SOCN	
SHT	Surface Hole Temperature	20	DEGC
SOCN	Standoff Distance	0.5	IN
SOCO	Standoff Correction Option	NO	
TPOS_EDTC	EDTC Tool Centered/Eccentered	Eccentered	
U-ETELM_EDTS	Telemetry Mode for eWAFE	Standard_EDTS	
U-TELM_EDTS	Telemetry Mode for WAFE	Standard_EDTS	
System and Miscellaneous			
ALDTPCHAN	Name of alternate depth channel	SpeedCorrectedDepth	
BS	Bit Size	9.875	IN
BSAL	Borehole Salinity	38000.00	PPM
CSIZ	Current Casing Size	5.500	IN
CWEI	Casing Weight	168.00	LB/F
DFD	Drilling Fluid Density	1.26	G/C3
DO	Depth Offset for Playback	0.0	M
FLEV	Fluid Level	-50000.00	M
MST	Mud Sample Temperature	23.00	DEGC
PBVSADP	Use alternate depth channel for playback	NO	
PP	Playback Processing	RECOMPUTE	
RMFS	Resistivity of Mud Filtrate Sample	-50000.0000	OHMM
RW	Resistivity of Connate Water	1.0000	OHMM
TD	Total Depth	3409.1	M
TDD	Total Depth - Driller	2224.00	M

OP System Version: 19C0-187

MSS_LDEO-A	19C0-187	HRLT-B	19C0-187
DSST-B	19C0-187	HLDS	19C0-187
LDSC-B	19C0-187	HNGC-B	19C0-187
HNGS-BA	19C0-187	EDTC-B	SKK-5169-EDTCB

Input DLIS Files

DEFAULT	Flip_MSS_LDEO_HRLA_009LUP	PRODUCER	31-Aug-2017 17:33	2277.0 M	1563.6 M
---------	---------------------------	----------	-------------------	----------	----------

Output DLIS Files

DEFAULT	MSS_LDEO_HRLA_DSI_012PUP	FN:15	PRODUCER	31-Aug-2017 17:40	
RTB	MSS_LDEO_HRLA_DSI_012PUP	FN:16	PRODUCER	31-Aug-2017 17:40	



Main Pass 1:200 Scale

MAXIS Field Log

Input DLIS Files

DEFAULT	MSS_LDEO_HRLA_DSI_008LUP	FN:9	PRODUCER	31-Aug-2017 10:11	2322.6 M	1888.2 M
---------	--------------------------	------	----------	-------------------	----------	----------

Output DLIS Files

DEFAULT	MSS_LDEO_HRLA_DSI_014PUP	FN:19	PRODUCER	31-Aug-2017 17:47	2322.6 M	1887.0 M
RTB	MSS_LDEO_HRLA_DSI_014PUP	FN:20	PRODUCER	31-Aug-2017 17:47	2322.6 M	1887.0 M

OP System Version: 19C0-187

MSS_LDEO-A	19C0-187	HRLT-B	19C0-187
DSST-B	19C0-187	HLDS	19C0-187
LDSC-B	19C0-187	HNGC-B	19C0-187
HNGS-BA	19C0-187	EDTC-B	SKK-5169-EDTCB

PIP SUMMARY

Time Mark Every 60 S

	HRLT True Resistivity (RT_HRLT) 0.2 (OHMM) 20	
	HRLT Resistivity 1 (RLA1) 0.2 (OHMM) 20	
	HRLT Resistivity 2 (RLA2) 0.2 (OHMM) 20	
	HRLT Resistivity 3 (RLA3) 0.2 (OHMM) 20	HLDS Bulk Density Correction (DRH) -0.25 (G/C3) 0.25

HNGS Spectroscopy Gamma Ray	Calibrated Downhole	HRLT Resistivity 5 (RLA5)	HLDS Bulk Density (RHOM)
-----------------------------	---------------------	---------------------------	--------------------------

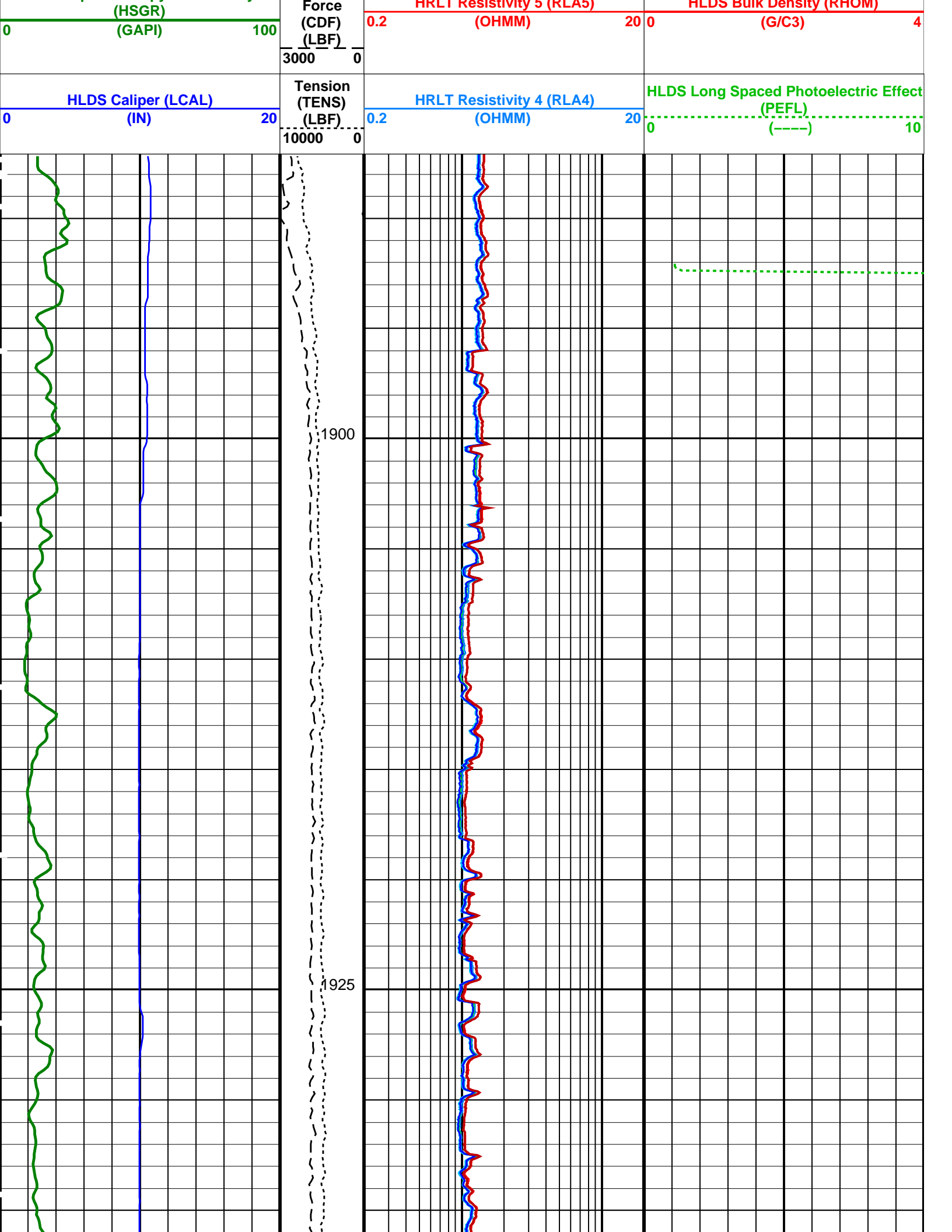

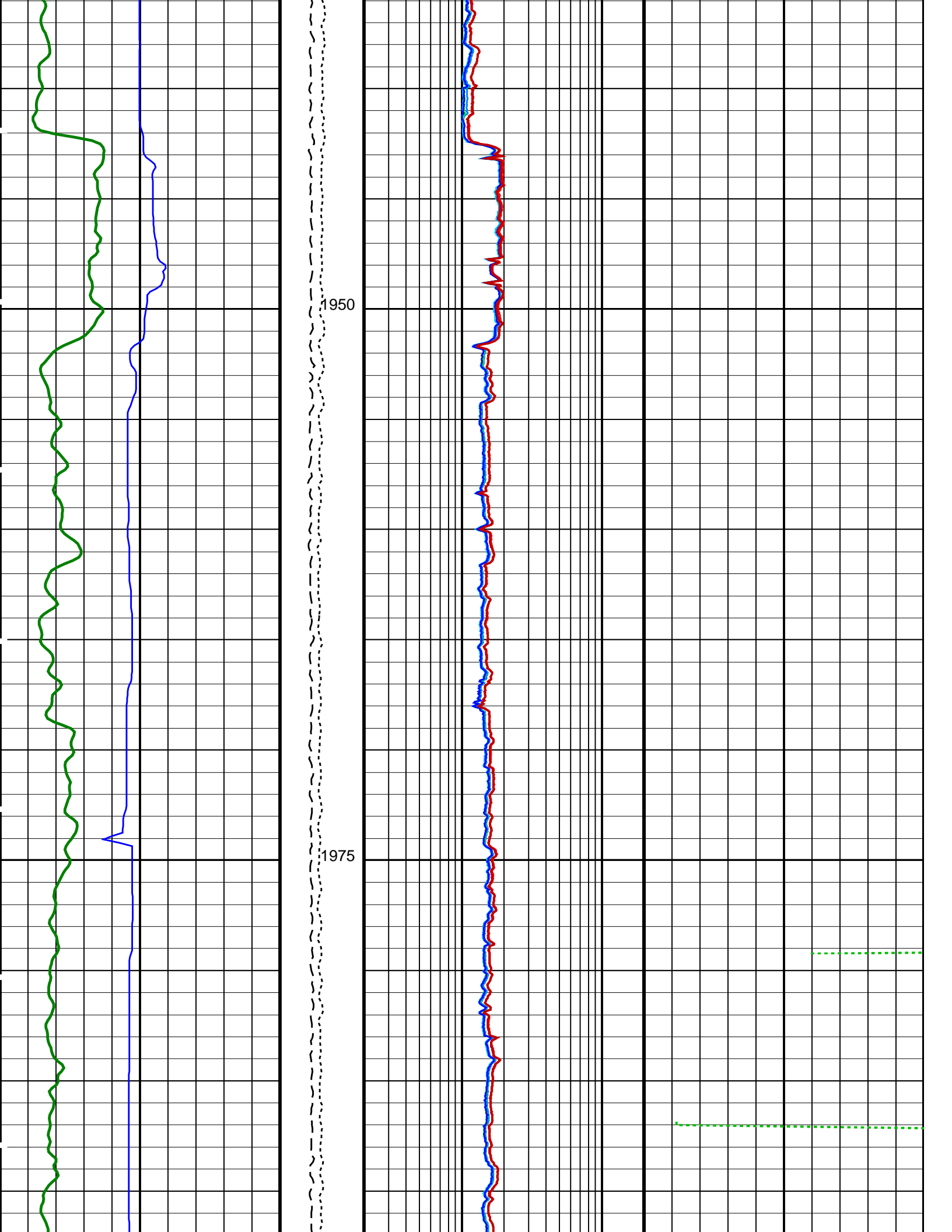

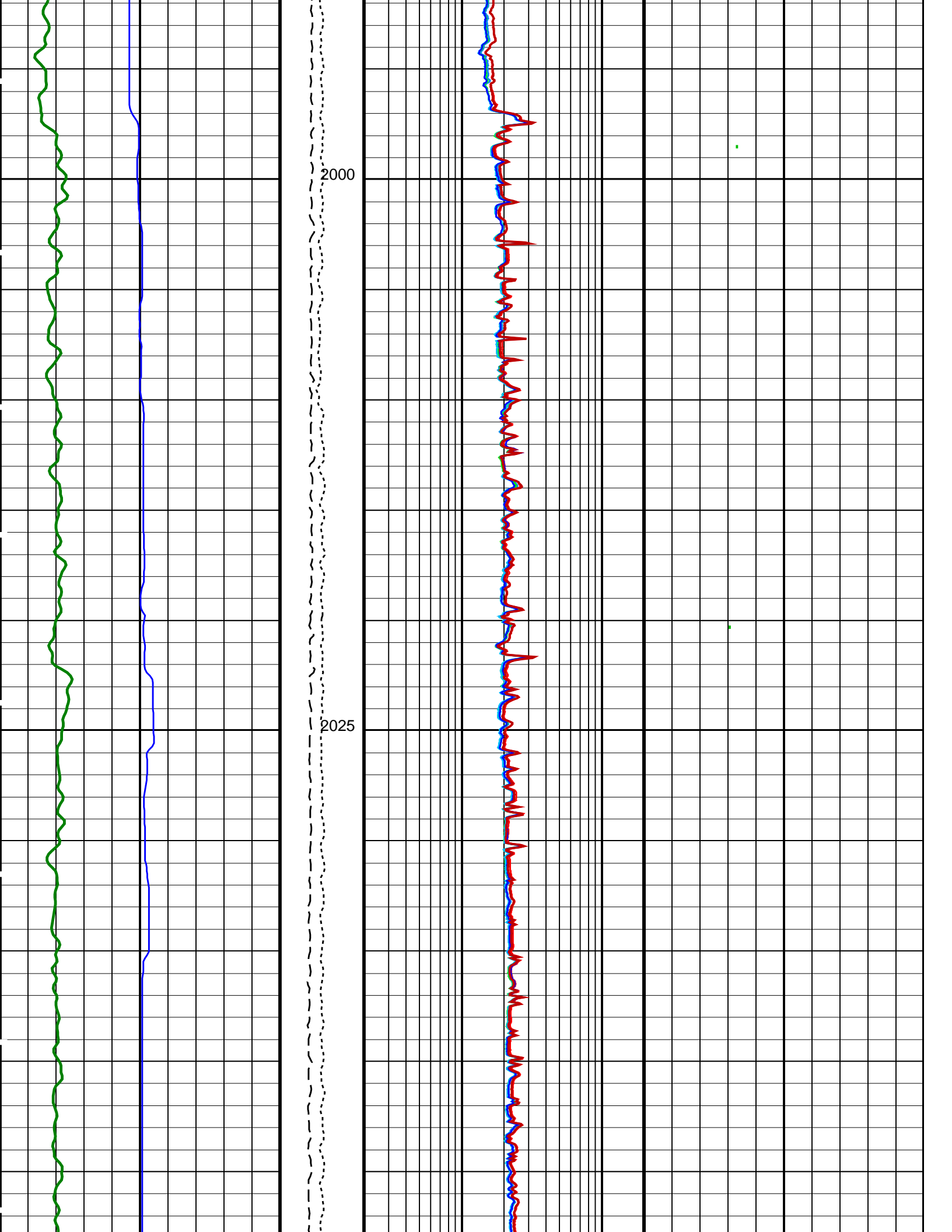

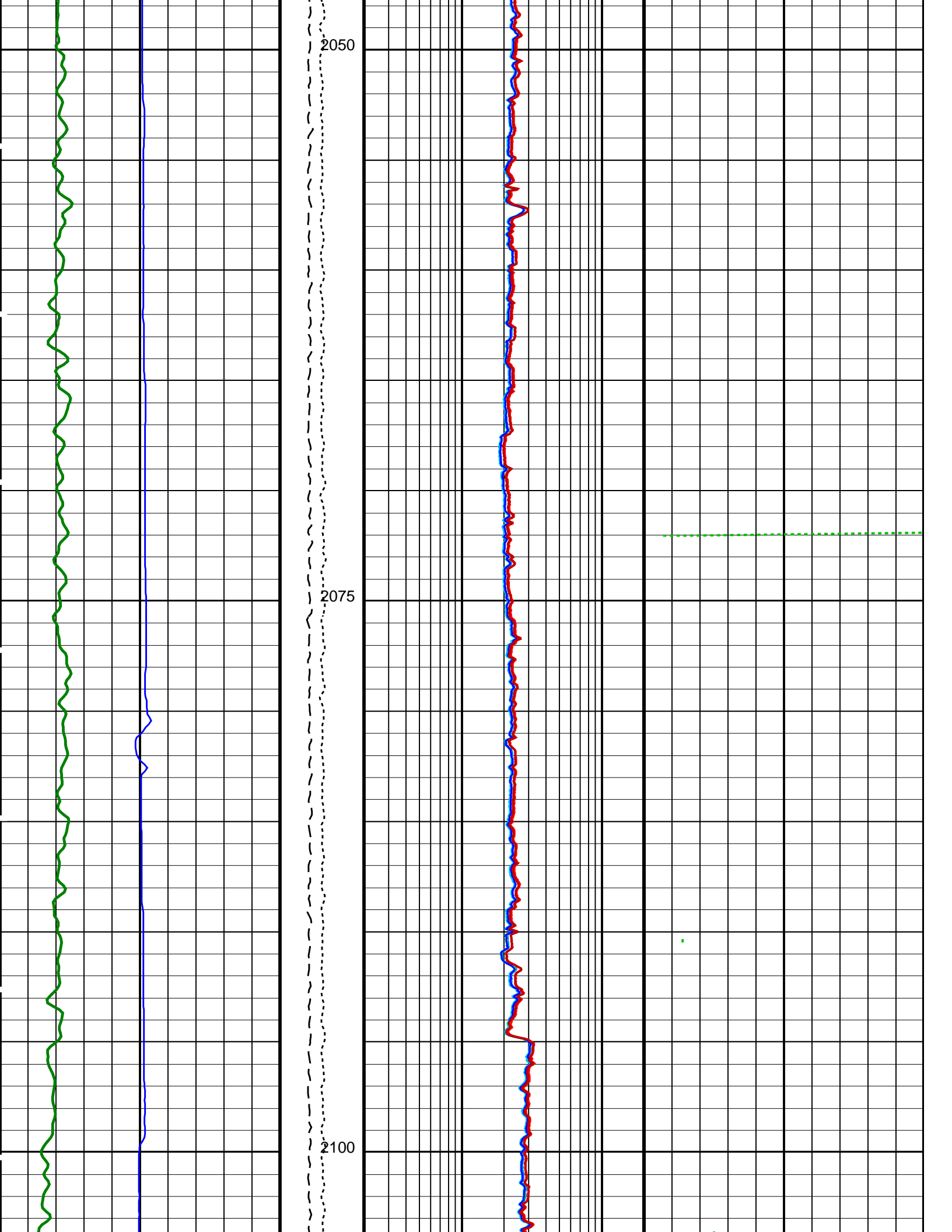

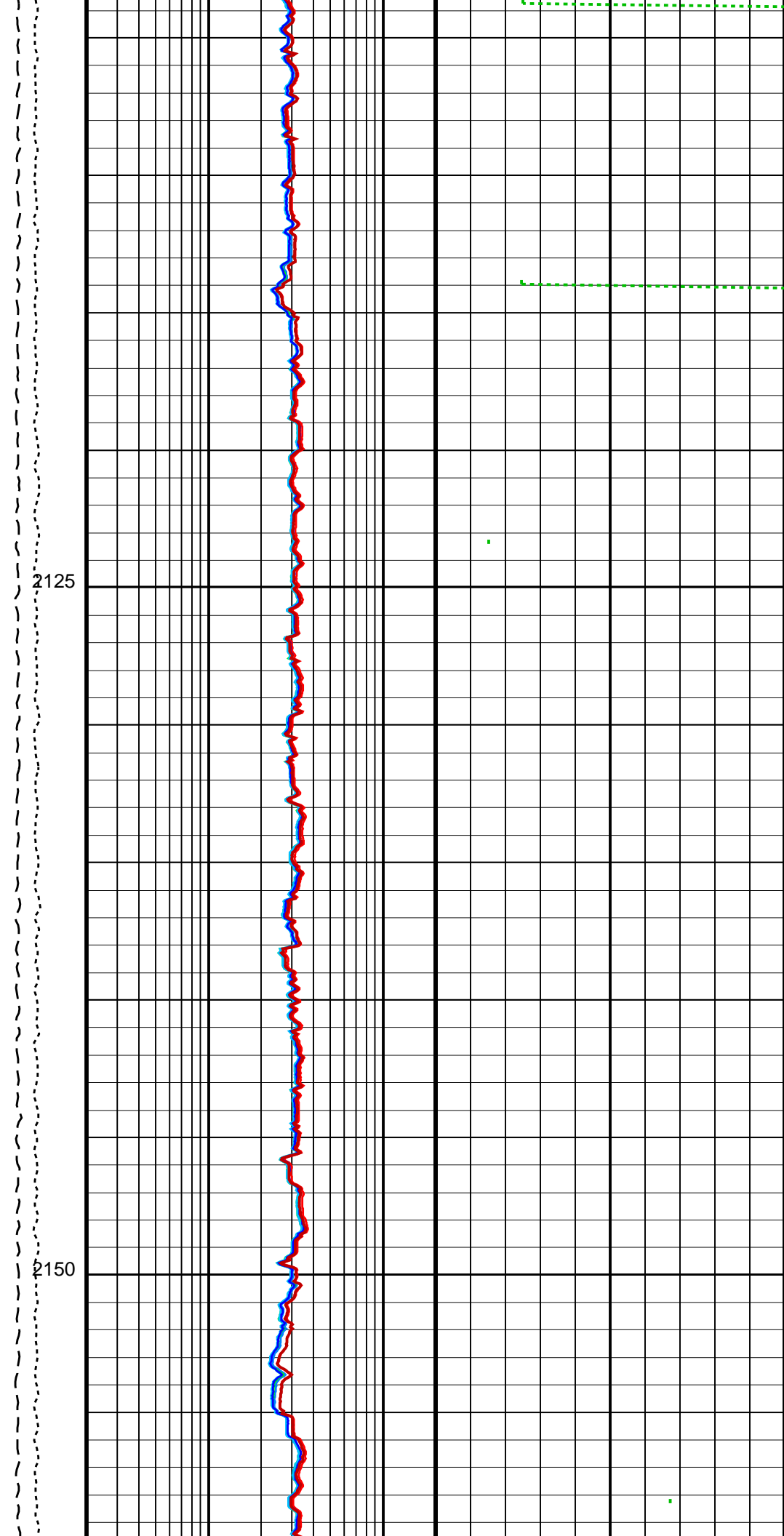
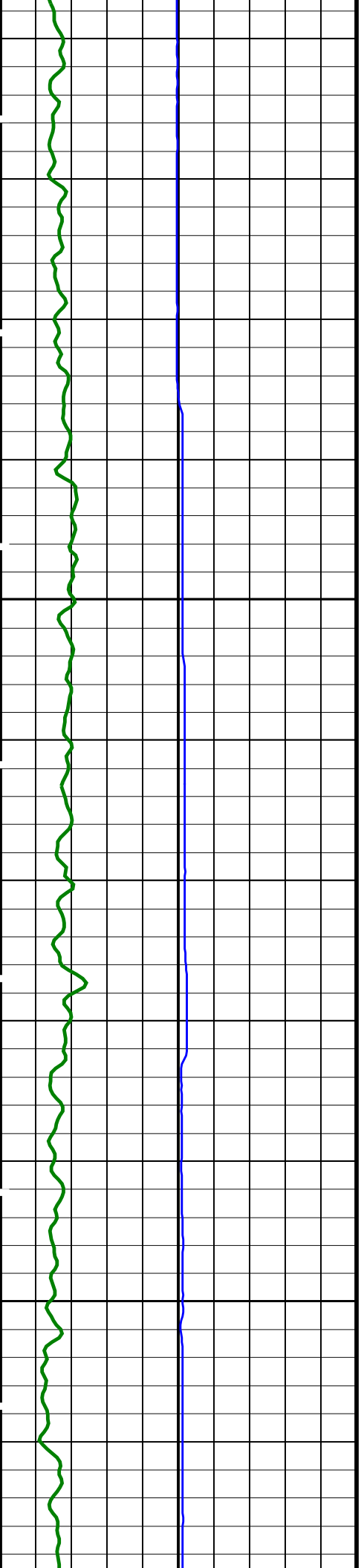

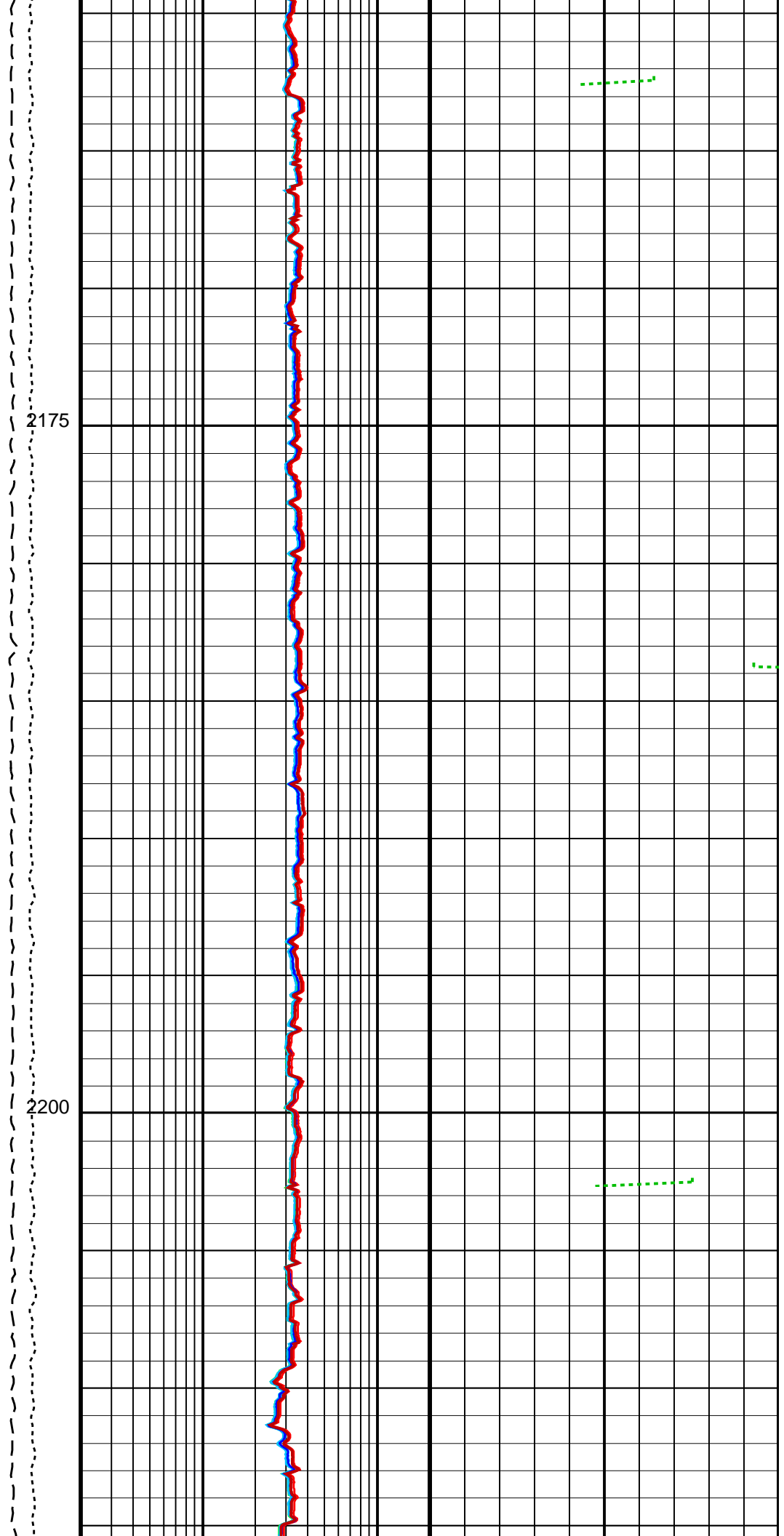
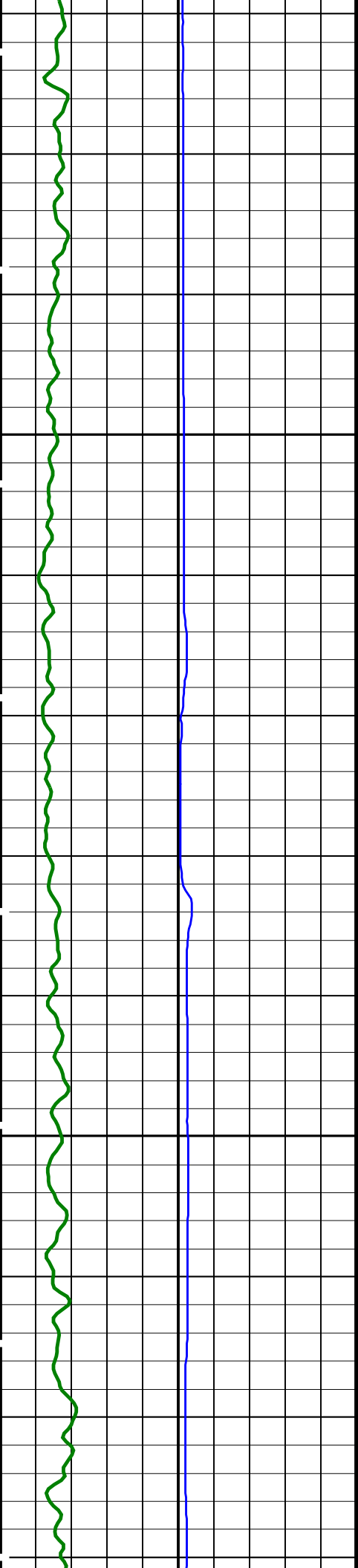

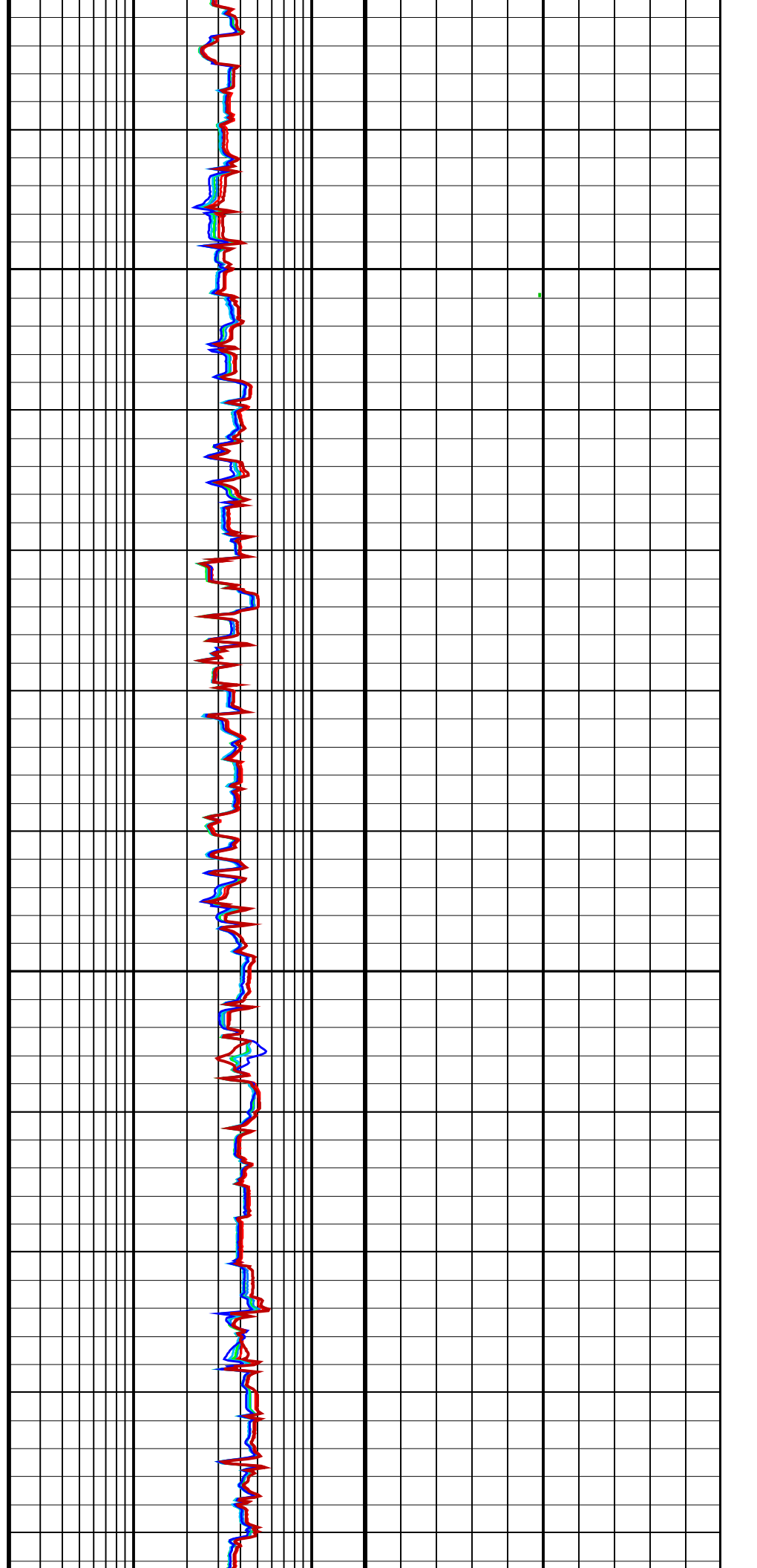
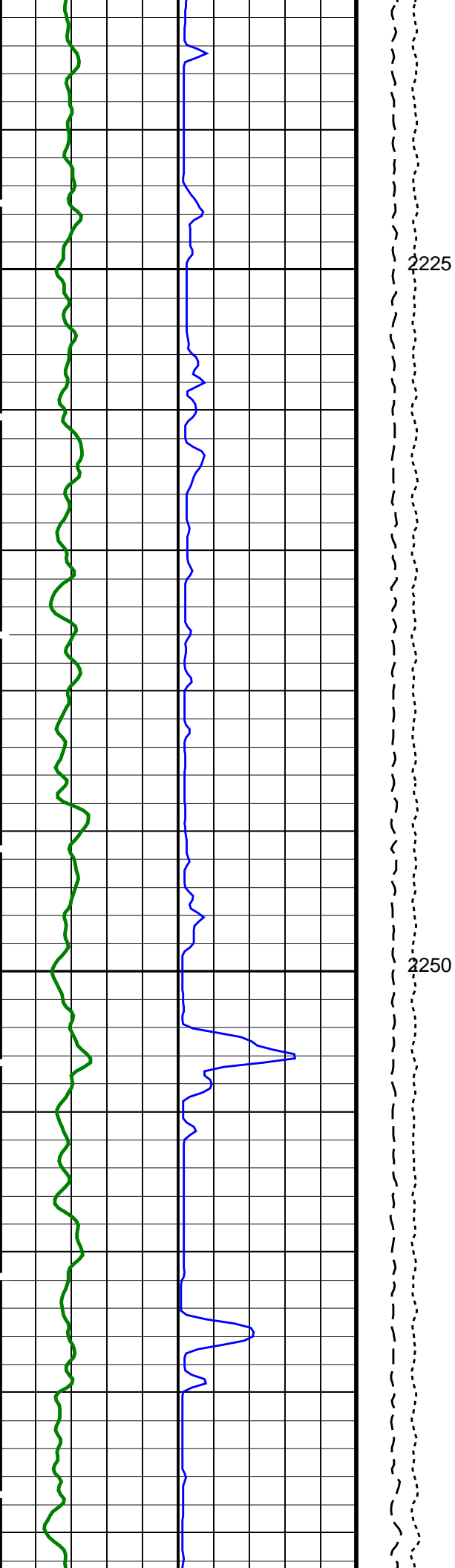

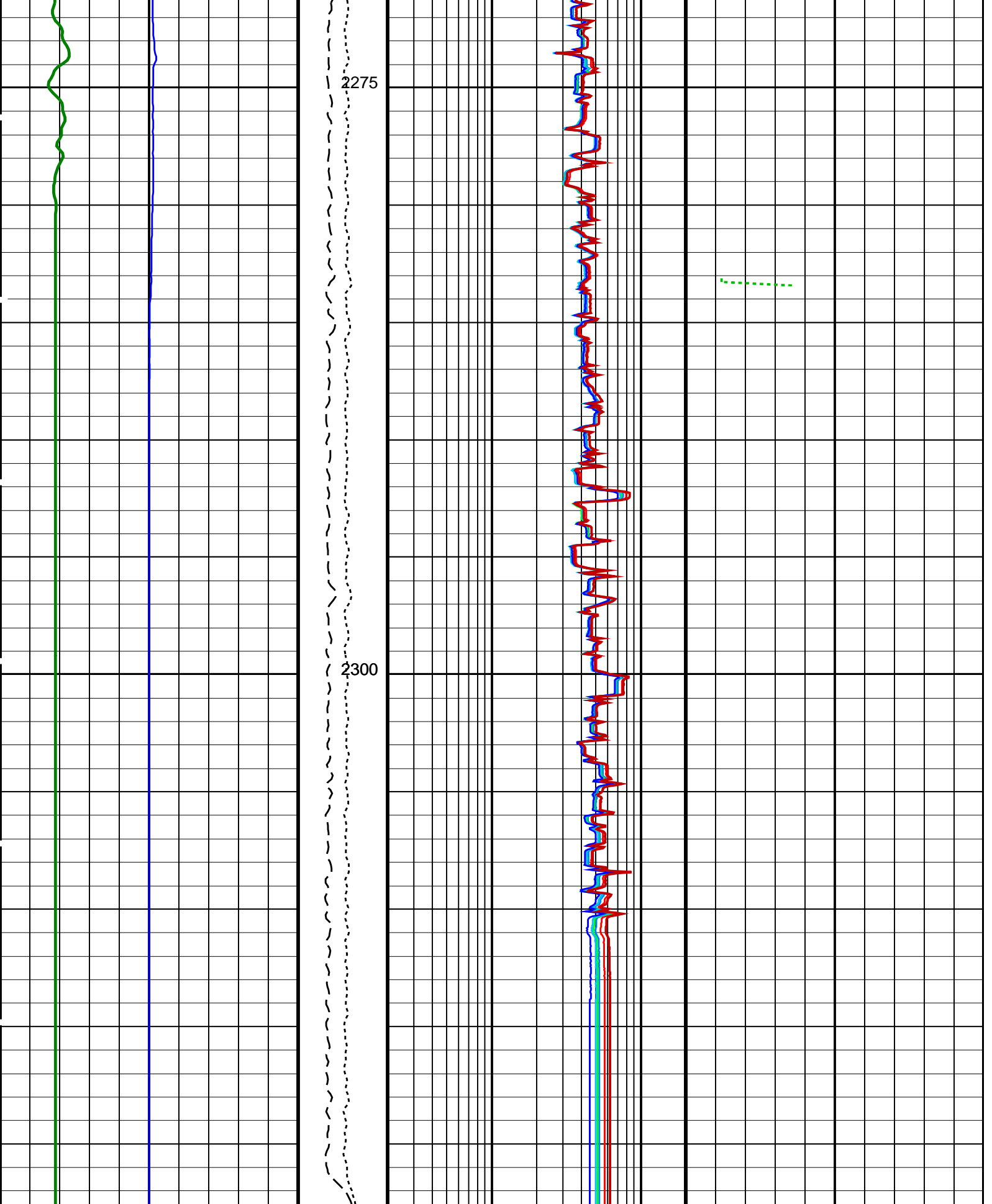

<p>HLDS Caliper (LCAL) (IN)</p> <p>0 20</p>	<p>Tension (TENS) (LBF)</p> <p>10000 0</p> <p>Calibrated</p>	<p>HRLT Resistivity 4 (RLA4) (OHMM)</p> <p>0.2 20</p>	<p>HLDS Long Spaced Photoelectric Effect (PEFL) (----)</p> <p>0 10</p>
---	--	---	--

HNGS Spectroscopy Gamma Ray (HSGR)		Downhole Force (CDF) (LBF)	HRLT Resistivity 5 (RLA5)		HLDS Bulk Density (RHOM)	
0	(GAPI) 100		0.2	(OHMM)	20	0
		3000	0			
		HRLT Resistivity 3 (RLA3)		HLDS Bulk Density Correction (DRH)		
		0.2	(OHMM)	20	-0.25	(G/C3) 0.25
		HRLT Resistivity 2 (RLA2)				
		0.2	(OHMM)	20		
		HRLT Resistivity 1 (RLA1)				
		0.2	(OHMM)	20		
		HRLT True Resistivity (RT_HRLT)				
		0.2	(OHMM)	20		

PIP SUMMARY

Time Mark Every 60 S

Parameters

DLIS Name	Description	Value	
HRLT-B: High Resolution Laterolog Array - B			
BHS	Borehole Status	OPEN	
BHT	Bottom Hole Temperature (used in calculations)	21	DEGC
CALSTAT	HRLTB Calibration Status	SHALLOW_DONE	
CALTEMP	HRLTB Calibration Temperature	13.6213	DEGC
FREQ0	HRLT Frequency Index for Mode 0	32	
FREQ1	HRLT Frequency Index for Mode 1	128	
FREQ2	HRLT Frequency Index for Mode 2	104	
FREQ3	HRLT Frequency Index for Mode 3	86	
FREQ4	HRLT Frequency Index for Mode 4	56	
FREQ5	HRLT Frequency Index for Mode 5	44	
FREQ6	HRLT Frequency Index for Mode 6	116	
GCSE	Generalized Caliper Selection	LCAL	
GDEV	Average Angular Deviation of Borehole from Normal	0	DEG
GGRD	Geothermal Gradient	0.018227	DC/M
GRSE	Generalized Mud Resistivity Selection	CHART_GEN 9	
GTSE	Generalized Temperature Selection	LINEAR_ESTIMATE	
ISSBAR	Barite Mud Switch	BARITE	
KFAC_HRLT	HRLT K Factor Option	SONDE	
LOOPCOEF_S	HRLT Loop Coefficient for Shallow Modes	LOW	
LOOPMOD0	HRLT Mode 0 Loop Mode	OFF	
LOOPMOD1	HRLT Mode 1 Loop Mode	OFF	
LOOPMOD2	HRLT Mode 2 Loop Mode	OFF	
LOOPMOD3	HRLT Mode 3 Loop Mode	OFF	
LOOPMOD4	HRLT Mode 4 Loop Mode	OFF	
LOOPMOD5	HRLT Mode 5 Loop Mode	OFF	
LOOPMOD6	HRLT Mode 6 Loop Mode	OFF	
MATR	Rock Matrix for Neutron Porosity Corrections	LIMESTONE	
PROCMFL	Inversion Selection	ON	
PROCMFL	Inversion Micro-Resistivity Selection	NO_EXTERNAL_RXO	
PROCMFO	Mechanical Standoff Fin Size	0	IN
PROCRM	Processing Mud Resistivity Select	HRLT_Compute	
PROCSPO	Sonde Position	Centered	
SHT	Surface Hole Temperature	20	DEGC
DSST-B: Dipole Shear Imager - B			
AGC1	Automatic Gain Control 1	ON	
AGC2	Automatic Gain Control 2	ON	
AGC3	Automatic Gain Control 3	ON	
AGC4	Automatic Gain Control 4	ON	
AGC5	Automatic Gain Control 5	ON	
AGCX	Automatic Gain Control X	ON	
BARS_MTR1	Length for Monopole Transmitter to Receiver 1	2.7432	M
BHS	Borehole Status	OPEN	
BHT	Bottom Hole Temperature (used in calculations)	21	DEGC
CASF	Label Casing Function - Monopole P&S	50	
CDTS	C-Delta-T Shale	100	US/F
COLL	Label Slowness Lower Limit - Monopole P&S Compressional	95	US/F
COUL	Label Slowness Upper Limit - Monopole P&S Compressional	180	US/F
DDE1	Digitizing Delay 1	0	US
DDE2	Digitizing Delay 2	0	US
DDE3	Digitizing Delay 3	0	US
DDE4	Digitizing Delay 4	0	US
DDE5	Digitizing Delay 5	0	US
DDEX	Digitizing Delay X	0	US
DLCS	Label Compressional Source - Dipole Shear	USE	

DLHS	Label Hole Diameter Source for SOBS Channel	AUTO	
DSHL	Label Slowness Lower Limit – Dipole Shear	75	US/F
DSHU	Label Slowness Upper Limit – Dipole Shear	800	US/F
DSI1	Digitizer Sample Interval 1	40	US
DSI2	Digitizer Sample Interval 2	40	US
DSI3	Digitizer Sample Interval 3	40	US
DSI4	Digitizer Sample Interval 4	10	US
DSI5	Digitizer Sample Interval 5	10	US
DSIX	Digitizer Sample Interval X	40	US
DTCS	Compressional Delta-T Source for DTCS Channel	PS_COMP	
DTF	Delta-T Fluid	193	US/F
DTM	Delta-T Matrix	56	US/F
DTSS	Shear Delta-T Source for DTSM Channel	LOWER_DIPOLE	
DWC1	Digitizer Word Count 1	512	
DWC2	Digitizer Word Count 2	512	
DWC3	Digitizer Word Count 3	512	
DWC4	Digitizer Word Count 4	512	
DWC5	Digitizer Word Count 5	512	
DWCX	Digitizer Word Count X	512	
FDE1	Firing Delay 1	0	
FDE2	Firing Delay 2	0	
FDE3	Firing Delay 3	0	
FDE4	Firing Delay 4	0	
FDE5	Firing Delay 5	0	
FDEX	Firing Delay X	0	
FGM5	First Motion Gate Moveout 5	40	US/F
FGMX	First Motion Gate Moveout X	40	US/F
FILG	Label Fill Gap Control – Monopole P&S	COMP_SHEAR	
FMG5	First Motion Minimum Gate 5	500	US
FMGX	First Motion Minimum Gate X	500	US
FMLL	Slowness Lower Limit – FMD	40	US/F
FMRC	Restart Control – FMD	CONTINUE	
FMT5	First Motion Threshold 5	UP	
FMTX	First Motion Threshold X	NONE	
FMUL	Slowness Upper Limit – FMD	180	US/F
FNC5	First Motion Noise Counter Input 5	ALO	
FNCX	First Motion Noise Counter Input X	ALO	
FPM	Processing Mode – FMD	NONE	
FTD5	First Motion Threshold Direction 5	UP	
FTDX	First Motion Threshold Direction X	UP	
GAI1	Manual Gain 1	10	
GAI2	Manual Gain 2	10	
GAI3	Manual Gain 3	6	
GAI4	Manual Gain 4	16	
GAI5	Manual Gain 5	16	
GAIX	Manual Gain X	10	
GCSE	Generalized Caliper Selection	LCAL	
GDEV	Average Angular Deviation of Borehole from Normal	0	DEG
GDT1	Gain Delta-T 1	800	US/F
GDT2	Gain Delta-T 2	800	US/F
GDT3	Gain Delta-T 3	800	US/F
GDT4	Gain Delta-T 4	160	US/F
GDT5	Gain Delta-T 5	160	US/F
GDTX	Gain Delta-T X	800	US/F
GGRD	Geothermal Gradient	0.018227	DC/M
GIN1	Gain Interval 1	15360	US
GIN2	Gain Interval 2	15360	US
GIN3	Gain Interval 3	15360	US
GIN4	Gain Interval 4	2560	US
GIN5	Gain Interval 5	1600	US
GINX	Gain Interval X	15360	US
GRSE	Generalized Mud Resistivity Selection	CHART_GEN_9	
GTSE	Generalized Temperature Selection	LINEAR_ESTIMATE	
HPF1	High Pass Filter 1	F80	
HPF2	High Pass Filter 2	F80	
HPF3	High Pass Filter 3	F80	
HPF4	High Pass Filter 4	F8K	
HPF5	High Pass Filter 5	F8K	
HPFX	High Pass Filter X	F80	
ISSBAR	Barite Mud Switch	BARITE	
ITTS	Integrated Transit Time Source	DTCS	
LFC	Label Formation Character – Monopole P&S	DYNAMIC	
LPF1	Low Pass Filter 1	F5K	
LPF2	Low Pass Filter 2	F5K	
LPF3	Low Pass Filter 3	F5K	
LPF4	Low Pass Filter 4	F30K	
LPF5	Low Pass Filter 5	F30K	
LPFX	Low Pass Filter X	F5K	
LTXG	Lower Dipole Transmitter Geometry	156	IN
MAI5	Slowness Averaging Interval – FMD	42	IN
MATR	Rock Matrix for Neutron Porosity Corrections	LIMESTONE	
MCS	Mean Casing Slowness	57	US/F
MDS5	Multishot Delta-T Scatter – FMD	20	US
MTXG	Monopole Transmitter Geometry	186	IN
MUX1	Sum Difference Multiplexor Input 1	RR	

MUX2	Sum Difference Multiplexor Input 2	RR	
MUX3	Sum Difference Multiplexor Input 3	RR	
MUX4	Sum Difference Multiplexor Input 4	RR	
MUX5	Sum Difference Multiplexor Input 5	RR	
MUXX	Sum Difference Multiplexor Input X	RR	
NTI5	Number Threshold Items 5	0	
NTIX	Number Threshold Items X	0	
NWI1	Number Waveform Items 1	8	
NWI2	Number Waveform Items 2	8	
NWI3	Number Waveform Items 3	0	
NWI4	Number Waveform Items 4	8	
NWI5	Number Waveform Items 5	0	
NWIX	Number Waveform Items X	0	
NWS1	Number Waveforms Stacked 1	1	
NWS2	Number Waveforms Stacked 2	1	
NWS3	Number Waveforms Stacked 3	1	
NWS4	Number Waveforms Stacked 4	1	
NWS5	Number Waveforms Stacked 5	1	
NWSX	Number Waveforms Stacked X	1	
RATE	Firing Rate	R7	
RSMN	Label Shear/Compressional Minimum Ratio – Monopole P&S	1.4	
RSMX	Label Shear/Compressional Maximum Ratio – Monopole P&S	2.12	
RX1G	Receiver 1 Geometry	294	IN
RX2G	Receiver 2 Geometry	300	IN
RX3G	Receiver 3 Geometry	306	IN
RX4G	Receiver 4 Geometry	312	IN
RX5G	Receiver 5 Geometry	318	IN
RX6G	Receiver 6 Geometry	324	IN
RX7G	Receiver 7 Geometry	330	IN
RX8G	Receiver 8 Geometry	336	IN
SAM1	DSST Sonic Acquisition Mode 1 – Lower Dipole Mode	LFD_ODD	
SAM2	DSST Sonic Acquisition Mode 2 – Upper Dipole Mode	ODD	
SAM3	DSST Sonic Acquisition Mode 3 – Monopole Mode for Stoneley	OFF	
SAM4	DSST Sonic Acquisition Mode 4 – Monopole Mode for P&S	EVEN	
SAM5	DSST Sonic Acquisition Mode 5 – Monopole Mode for FMD	OFF	
SAMX	DSST Sonic Acquisition Mode X – Both Dipoles or Monopole Mode for Expert	OFF	
SAS1	STC Sonic Array Status – Lower Dipole	255	
SAS2	STC Sonic Array Status – Upper Dipole	255	
SAS3	STC Sonic Array Status – Monopole Stoneley	255	
SAS4	STC Sonic Array Status – Monopole P&S	255	
SAS5	Sonic Array Status – FMD	255	
SBO1	STC Search Band Offset – Lower Dipole	3000	US
SBO2	STC Search Band Offset – Upper Dipole	3000	US
SBO3	STC Search Band Offset – Monopole Stoneley	3000	US
SBO4	STC Search Band Offset – Monopole P&S	500	US
SBR4	STC Baseline Removal – Monopole P&S	ON	
SBW1	STC Search Bandwidth – Lower Dipole	8000	US
SBW2	STC Search Bandwidth – Upper Dipole	8000	US
SBW3	STC Search Bandwidth – Monopole Stoneley	8000	US
SBW4	STC Search Bandwidth – Monopole P&S	2000	US
SFC1	STC Formation Character – Lower Dipole	SELECTABLE	
SFC2	STC Formation Character – Upper Dipole	SELECTABLE	
SFC3	STC Formation Character – Monopole Stoneley	SELECTABLE	
SFC4	STC Formation Character – Monopole P&S	SELECTABLE	
SFM1	STC Filter – Lower Dipole	B.3–1.5K	
SFM2	STC Filter – Upper Dipole	B1–2K	
SFM3	STC Filter – Monopole Stoneley	B.5–1.5K	
SFM4	STC Filter – Monopole P&S	B3–20K	
SHLL	Label Slowness Lower Limit – Monopole P&S Shear	235	US/F
SHT	Surface Hole Temperature	20	DEGC
SHUL	Label Slowness Upper Limit – Monopole P&S Shear	240	US/F
LLL1	STC Slowness Lower Limit – Lower Dipole	75	US/F
LLL2	STC Slowness Lower Limit – Upper Dipole	75	US/F
LLL3	STC Slowness Lower Limit – Monopole Stoneley	180	US/F
LLL4	STC Slowness Lower Limit – Monopole P&S	40	US/F
SPFS	Sonic Porosity Formula	RAYMER_HUNT	
SPSO	Sonic Porosity Source	DTCO	
SST1	STC Slowness Step – Lower Dipole	4	US/F
SST2	STC Slowness Step – Upper Dipole	4	US/F
SST3	STC Slowness Step – Monopole Stoneley	4	US/F
SST4	STC Slowness Step – Monopole P&S	2	US/F
SSW1	STC Source Waveform – Lower Dipole	WF_SAM1	
SSW2	STC Source Waveform – Upper Dipole	WF_SAM2	
SSW3	STC Source Waveform – Monopole Stoneley	WF_SAM3	
SSW4	STC Source Waveform – Monopole P&S	WF_SAM4	
STLL	Label Slowness Lower Limit – Monopole Stoneley	180	US/F
STUL	Label Slowness Upper Limit – Monopole Stoneley	780	US/F
SUL1	STC Slowness Upper Limit – Lower Dipole	1200	US/F
SUL2	STC Slowness Upper Limit – Upper Dipole	1200	US/F
SUL3	STC Slowness Upper Limit – Monopole Stoneley	780	US/F
SUL4	STC Slowness Upper Limit – Monopole P&S	240	US/F
SWD1	STC Slowness Width – Lower Dipole	40	US/F
SWD2	STC Slowness Width – Upper Dipole	40	US/F
SWD3	STC Slowness Width – Monopole Stoneley	40	US/F
SWD4	STC Slowness Width – Monopole P&S	40	US/F

SWD3	STC Slowness Width - Monopole Stoneley	10	US/F
SWD4	STC Slowness Width - Monopole P&S	540.32	IN
TBDB	Tool String Bottom to DSST Bottom	0	US
TBF1	STC Time for Baseline Fill - Lower Dipole	0	US
TBF2	STC Time for Baseline Fill - Upper Dipole	0	US
TBF3	STC Time for Baseline Fill - Monopole Stoneley	0	US
TBF4	STC Time for Baseline Fill - Monopole P&S	300	US
TLL1	STC Time Lower Limit - Lower Dipole	600	US
TLL2	STC Time Lower Limit - Upper Dipole	600	US
TLL3	STC Time Lower Limit - Monopole Stoneley	600	US
TLL4	STC Time Lower Limit - Monopole P&S	150	US
TST1	STC Time Step - Lower Dipole	200	US
TST2	STC Time Step - Upper Dipole	200	US
TST3	STC Time Step - Monopole Stoneley	200	US
TST4	STC Time Step - Monopole P&S	50	US
TTDB	Tool String Top to DSST Bottom	1365.71	IN
TUL1	STC Time Upper Limit - Lower Dipole	20440	US
TUL2	STC Time Upper Limit - Upper Dipole	20200	US
TUL3	STC Time Upper Limit - Monopole Stoneley	12000	US
TUL4	STC Time Upper Limit - Monopole P&S	3660	US
TWA1	Transmitter Waveform Amplitude 1	179	
TWA2	Transmitter Waveform Amplitude 2	179	
TWA3	Transmitter Waveform Amplitude 3	166	
TWA4	Transmitter Waveform Amplitude 4	150	
TWA5	Transmitter Waveform Amplitude 5	150	
TWAX	Transmitter Waveform Amplitude X	179	
TWD1	STC Time Width - Lower Dipole	2000	US
TWD2	STC Time Width - Upper Dipole	2000	US
TWD3	STC Time Width - Monopole Stoneley	2000	US
TWD4	STC Time Width - Monopole P&S	1000	US
TWI1	STC Integration Time Window - Lower Dipole	1600	US
TWI2	STC Integration Time Window - Upper Dipole	1600	US
TWI3	STC Integration Time Window - Monopole Stoneley	2400	US
TWI4	STC Integration Time Window - Monopole P&S	500	US
TWR1	Transmitter Waveform Sample Rate 1	20	US
TWR2	Transmitter Waveform Sample Rate 2	5	US
TWR3	Transmitter Waveform Sample Rate 3	5	US
TWR4	Transmitter Waveform Sample Rate 4	5	US
TWR5	Transmitter Waveform Sample Rate 5	5	US
TWRX	Transmitter Waveform Sample Rate X	5	US
TWS1	Transmitter Waveform Select 1	2	
TWS2	Transmitter Waveform Select 2	0	
TWS3	Transmitter Waveform Select 3	4	
TWS4	Transmitter Waveform Select 4	6	
TWS5	Transmitter Waveform Select 5	6	
TWSX	Transmitter Waveform Select X	0	
UTXG	Upper Dipole Transmitter Geometry	162	IN
WFDTSP1	SAM1 Waveform Delta for Spectrum	0	US/F
WFDTSP2	SAM2 Waveform Delta for Spectrum	0	US/F
WFDTSP3	SAM3 Waveform Delta for Spectrum	0	US/F
WFDTSP4	SAM4 Waveform Delta for Spectrum	0	US/F
WFDTSPX	SAMX Waveform Delta for Spectrum	0	US/F
WFLSP1	SAM1 Waveform Lower Limit for Spectrum	0	US
WFLSP2	SAM2 Waveform Lower Limit for Spectrum	0	US
WFLSP3	SAM3 Waveform Lower Limit for Spectrum	0	US
WFLSP4	SAM4 Waveform Lower Limit for Spectrum	0	US
WFLSPX	SAMX Waveform Lower Limit for Spectrum	0	US
WFM1	Waveform Mode 1	W1	
WFM2	Waveform Mode 2	W1	
WFM3	Waveform Mode 3	W1	
WFM4	Waveform Mode 4	W1	
WFM5	Waveform Mode 5	W1	
WFMX	Waveform Mode X	W1	
WFULSP1	SAM1 Waveform Upper Limit for Spectrum	20000	US
WFULSP2	SAM2 Waveform Upper Limit for Spectrum	20000	US
WFULSP3	SAM3 Waveform Upper Limit for Spectrum	20000	US
WFULSP4	SAM4 Waveform Upper Limit for Spectrum	5000	US
WFULSPX	SAMX Waveform Upper Limit for Spectrum	20000	US
XMT1	Transmitter Select 1	DLO	
XMT2	Transmitter Select 2	DUP	
XMT3	Transmitter Select 3	MONO	
XMT4	Transmitter Select 4	MONO	
XMT5	Transmitter Select 5	MONO	
XMTX	Transmitter Select X	DUP	
CLCL	HLDS: Hostile Litho-Density Sonde		
CLCS	HLDS LS Control Loop Controller Mode	AUTO_DEFAULT	
CLLS	HLDS SS Control Loop Controller Mode	AUTO_DEFAULT	
CLSS	HLDS Mode Loop Long Spacing	AUTO	
DHC	HLDS Mode Loop Short Spacing	AUTO	
DPPM	Density Hole Correction	BS	
FD	Density Porosity Processing Mode	HIRS	
LATC	Fluid Density	1	G/C3
LLDL	HLDS Activation Correction	ON	
LLDS	HLDS LS Low Level Discriminator DAC	14000	
	HLDS SS Low Level Discriminator DAC	14000	

LLML	HLDS LS Low Level Discriminator Mode	AUTO	
LLMS	HLDS SS Low Level Discriminator Mode	AUTO	
MDEN	Matrix Density	2.6	G/C3
PHVL	HLDS Long Spacing High Voltage Setting	1000	V
PHVS	HLDS Short Spacing High Voltage Setting	1000	V
PSDL	HLDS LS Pulse Shape Compensation DAC	30000	
PSDS	HLDS SS Pulse Shape Compensation DAC	30000	
PSML	HLDS LS Pulse Shape Compensation Mode	AUTO	
PSMS	HLDS SS Pulse Shape Compensation Mode	AUTO	
HNGS-BA: Hostile Natural Gamma Ray Sonde			
BAR1	HNGS Detector 1 Barite Constant	1	
BAR2	HNGS Detector 2 Barite Constant	1	
BHK	HNGS Borehole Potassium Correction Concentration	0	
BHS	Borehole Status	OPEN	
BHT	Bottom Hole Temperature (used in calculations)	21	DEGC
CSD1	Inner Casing Outer Diameter	0	IN
CSD2	Outer Casing Outer Diameter	0	IN
CSW1	Inner Casing Weight	0	LB/F
CSW2	Outer Casing Weight	0	LB/F
DBCC	HNGS Barite Constant Correction Flag	NONE	
GCSE	Generalized Caliper Selection	LCAL	
GDEV	Average Angular Deviation of Borehole from Normal	0	DEG
GGRD	Geothermal Gradient	0.018227	DC/M
GRSE	Generalized Mud Resistivity Selection	CHART_GEN_9	
GTSE	Generalized Temperature Selection	LINEAR_ESTIMATE	
H1P	HNGS Detector 1 Allow/Disallow In Processing	ALLOW	
H2P	HNGS Detector 2 Allow/Disallow In Processing	ALLOW	
HABK	HNGS Borehole Potassium Running Average	-0.000491349	
HALF	HNGS Alpha Filter Length	60	IN
HCRB	HNGS Apply Borehole Potassium Correction	NONE	
HMWM	Mud Weighting Material	BARI	
HNPE	HNGS Processing Enable	YES	
ISSBAR	Barite Mud Switch	BARITE	
MATR	Rock Matrix for Neutron Porosity Corrections	LIMESTONE	
S1BI	HNGS Detector 1 Calibration Bismuth Count Rate	1.3	CPS
S2BI	HNGS Detector 2 Calibration Bismuth Count Rate	1.3	CPS
SGRC	HNGS Standard Gamma-Ray Correction Flag	YES	
SHT	Surface Hole Temperature	20	DEGC
TPOS	Tool Position	ECCE	
VBA1	HNGS Detector 1 Variable Barite Factor Running Average	0.950178	
VBA2	HNGS Detector 2 Variable Barite Factor Running Average	0.976481	
EDTC-B: Enhanced DTS Cartridge			
BHFL	Borehole Fluid Type	WATER	
BHS	Borehole Status	OPEN	
BHT	Bottom Hole Temperature (used in calculations)	21	DEGC
BSCO	Borehole Salinity Correction Option	NO	
CCCO	Casing & Cement Thickness Correction Option	NO	
DPPM	Density Porosity Processing Mode	HIRS	
FSAL	Formation Salinity	-50000	PPM
FSCO	Formation Salinity Correction Option	NO	
GCSE	Generalized Caliper Selection	LCAL	
GDEV	Average Angular Deviation of Borehole from Normal	0	DEG
GGRD	Geothermal Gradient	0.018227	DC/M
GRSE	Generalized Mud Resistivity Selection	CHART_GEN_9	
GTSE	Generalized Temperature Selection	LINEAR_ESTIMATE	
HSCO	Hole Size Correction Option	YES	
ISSBAR	Barite Mud Switch	BARITE	
ISSBAR_EDTC	Nuclear Mud Type	BARITE	
MATR	Rock Matrix for Neutron Porosity Corrections	LIMESTONE	
MCCO	Mud Cake Correction Option	NO	
MCOR	Mud Correction	BARI	
MWCO	Mud Weight Correction Option	YES	
PTCO	Pressure/Temperature Correction Option	NO	
SDAT	Standoff Data Source	SOCN	
SHT	Surface Hole Temperature	20	DEGC
SOCN	Standoff Distance	0.5	IN
SOCO	Standoff Correction Option	NO	
TPOS_EDTC	EDTC Tool Centered/Eccentered	Eccentered	
U-ETELM_EDTS	Telemetry Mode for eWAFE	Standard_EDTS	
U-TELM_EDTS	Telemetry Mode for WAFE	Standard_EDTS	
System and Miscellaneous			
ALTDPCCHAN	Name of alternate depth channel	SpeedCorrectedDepth	
BS	Bit Size	9.875	IN
BSAL	Borehole Salinity	38000.00	PPM
CSIZ	Current Casing Size	5.500	IN
CWEI	Casing Weight	168.00	LB/F
DFD	Drilling Fluid Density	1.26	G/C3
DO	Depth Offset for Playback	0.0	M
FLEV	Fluid Level	-50000.00	M
MST	Mud Sample Temperature	23.00	DEGC
PBVSADP	Use alternate depth channel for playback	NO	
PP	Playback Processing	RECOMPUTE	
RMFS	Resistivity of Mud Filtrate Sample	-50000.0000	OHMM
RW	Resistivity of Connate Water	1.0000	OHMM
TD	Total Depth	3409.1	M

TDD	Total Depth	3409.1	M
TDL	Total Depth - Driller	2324.00	M
TWS	Total Depth - Logger	2324.00	M
	Temperature of Connate Water Sample	37.78	DEGC

Format: TripleCombo Vertical Scale: 1:200 Graphics File Created: 31-Aug-2017 17:47

OP System Version: 19C0-187

MSS_LDEO-A	19C0-187	HRLT-B	19C0-187
DSST-B	19C0-187	HLDS	19C0-187
LDSC-B	19C0-187	HNGC-B	19C0-187
HNGS-BA	19C0-187	EDTC-B	SKK-5169-EDTCB

Input DLIS Files

DEFAULT	MSS_LDEO_HRLA_DSI_008LUP	FN:9	PRODUCER	31-Aug-2017 10:11	2322.6 M	1888.2 M
---------	--------------------------	------	----------	-------------------	----------	----------

Output DLIS Files

DEFAULT	MSS_LDEO_HRLA_DSI_014PUP	FN:19	PRODUCER	31-Aug-2017 17:47		
RTB	MSS_LDEO_HRLA_DSI_014PUP	FN:20	PRODUCER	31-Aug-2017 17:47		

Input DLIS Files

DEFAULT	MSS_LDEO_HRLA_DSI_008LUP	FN:9	PRODUCER	31-Aug-2017 10:11	2322.6 M	1888.2 M
---------	--------------------------	------	----------	-------------------	----------	----------

Output DLIS Files

DEFAULT	MSS_LDEO_HRLA_DSI_014PUP	FN:19	PRODUCER	31-Aug-2017 17:47	2322.6 M	1887.5 M
RTB	MSS_LDEO_HRLA_DSI_014PUP	FN:20	PRODUCER	31-Aug-2017 17:47	2322.6 M	1887.5 M

OP System Version: 19C0-187

MSS_LDEO-A	19C0-187	HRLT-B	19C0-187
DSST-B	19C0-187	HLDS	19C0-187
LDSC-B	19C0-187	HNGC-B	19C0-187
HNGS-BA	19C0-187	EDTC-B	SKK-5169-EDTCB

PIP SUMMARY

Time Mark Every 60 S

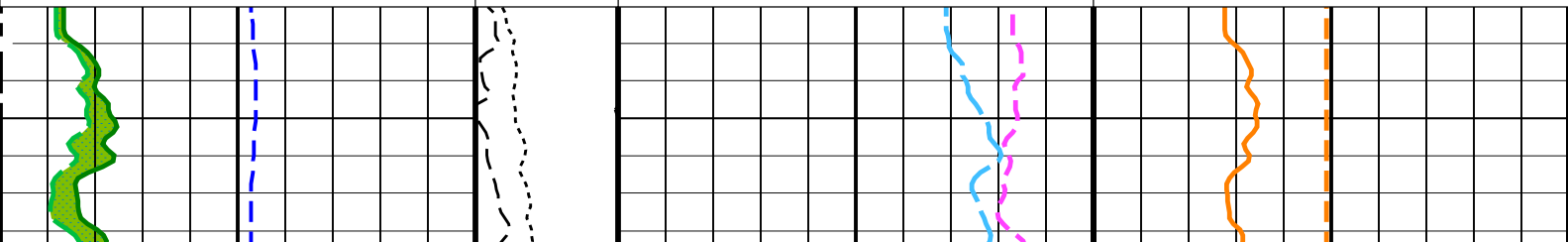
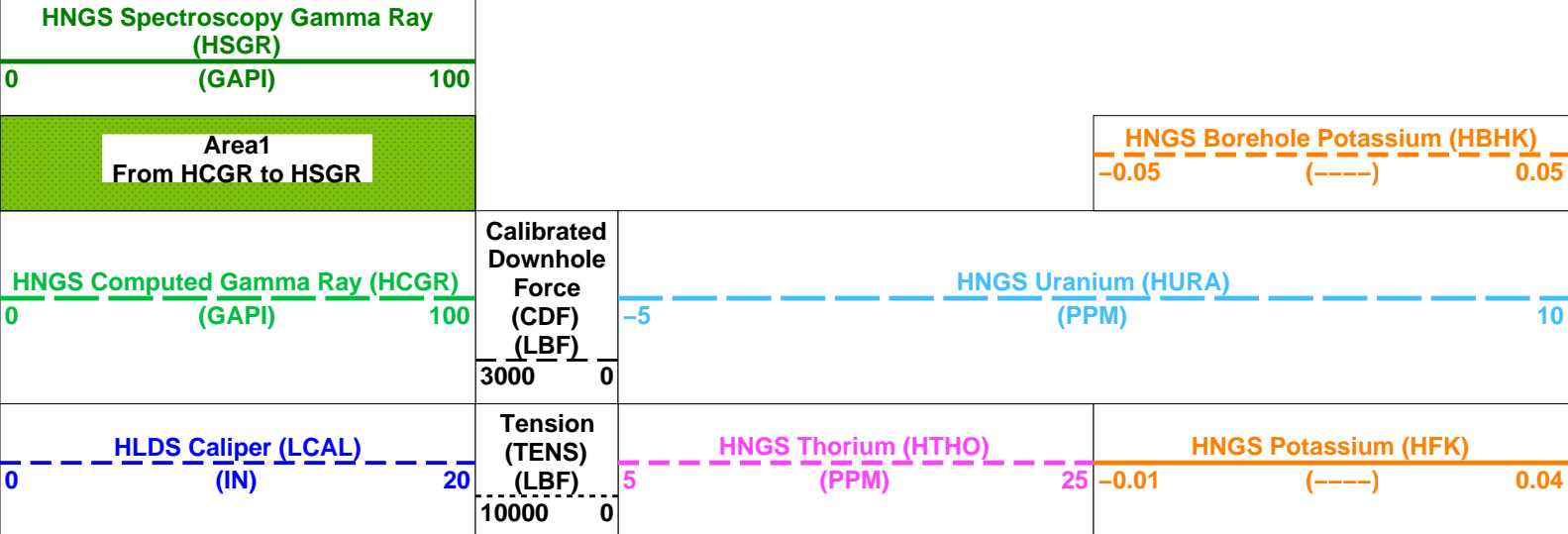

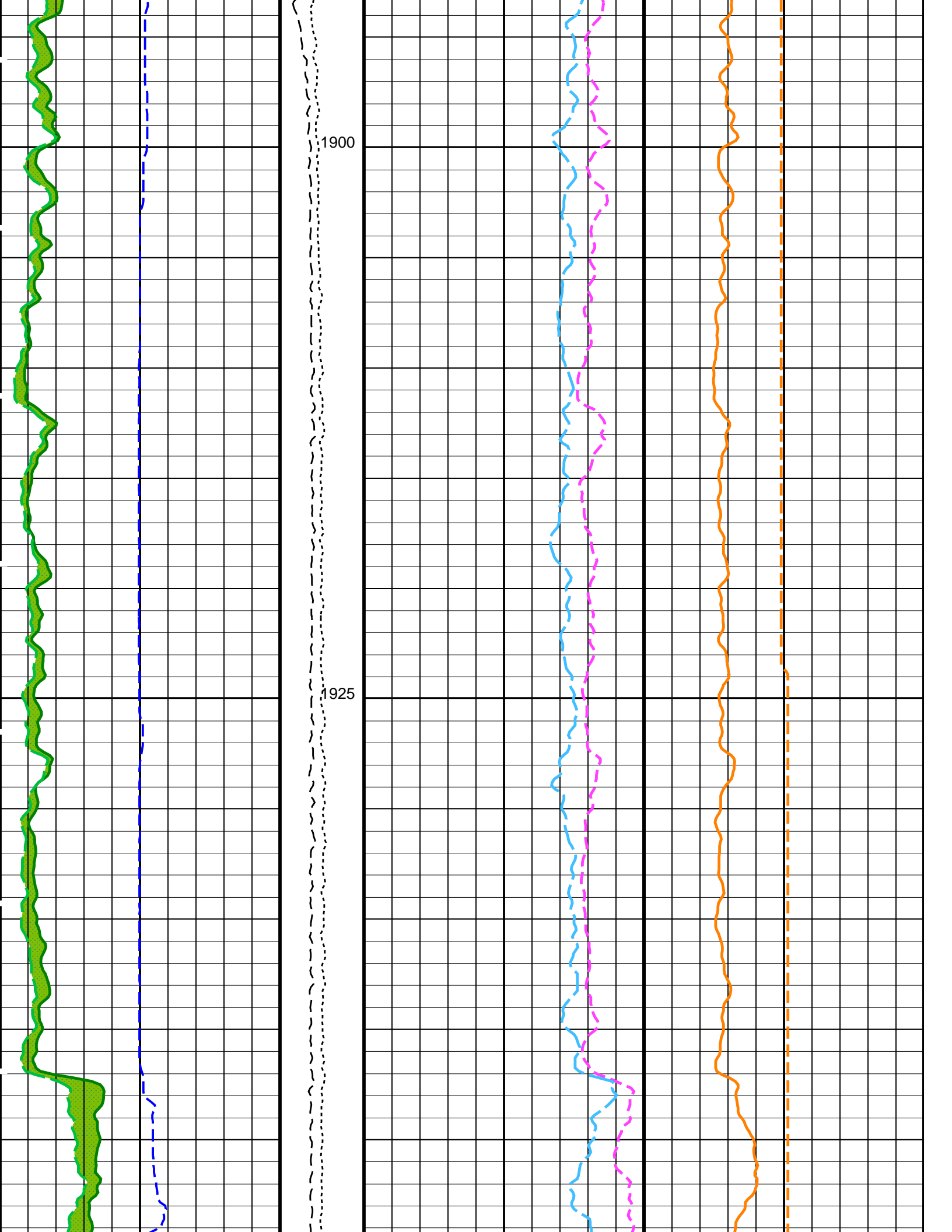

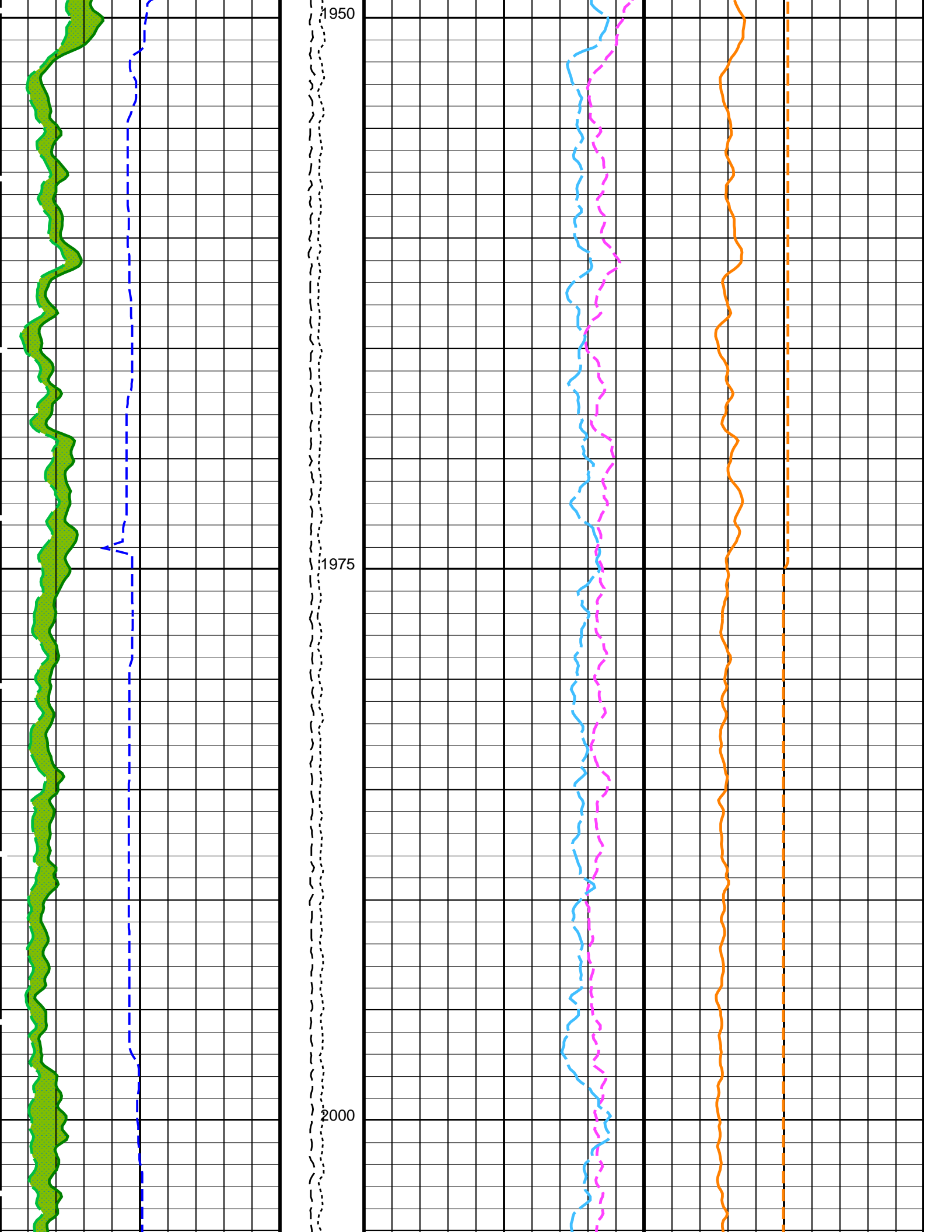

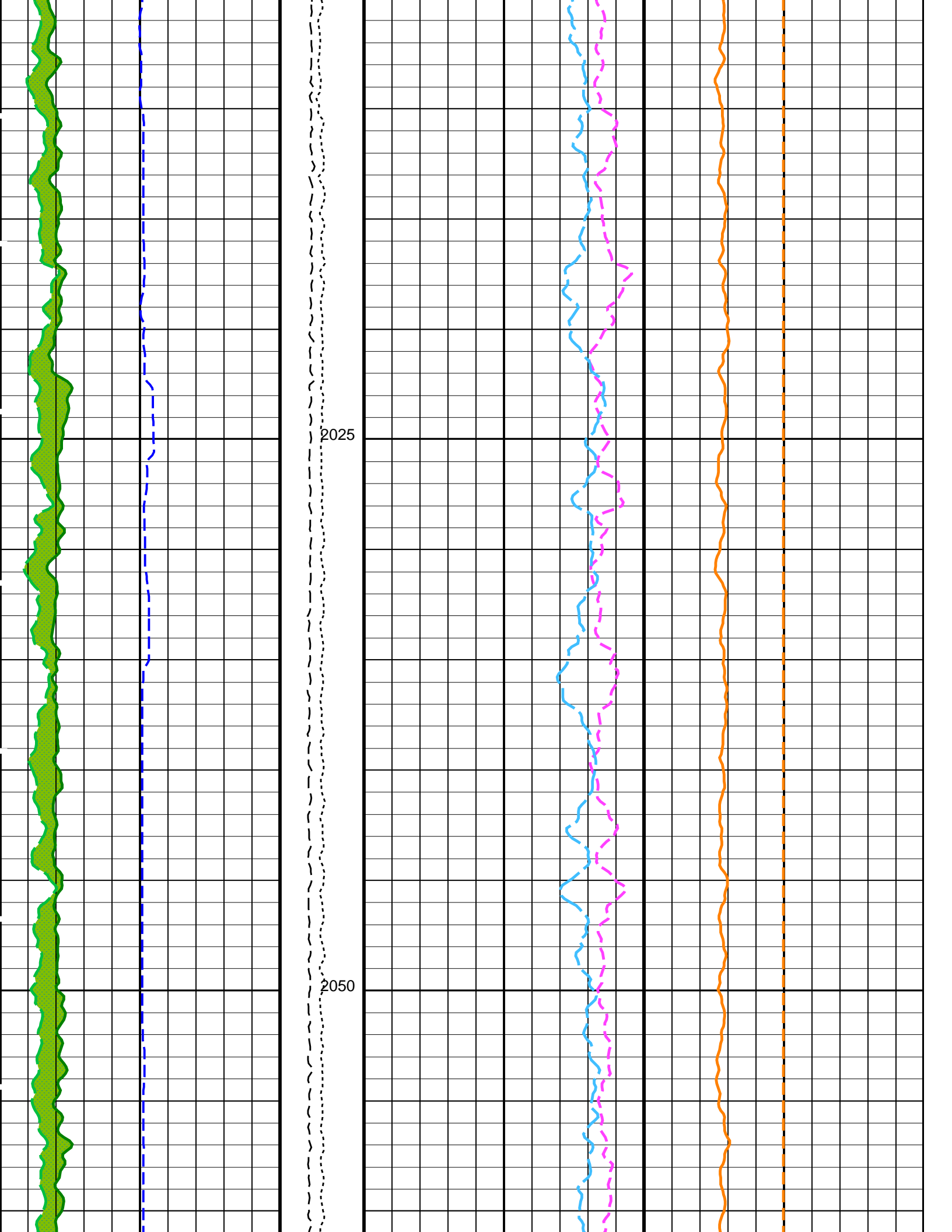

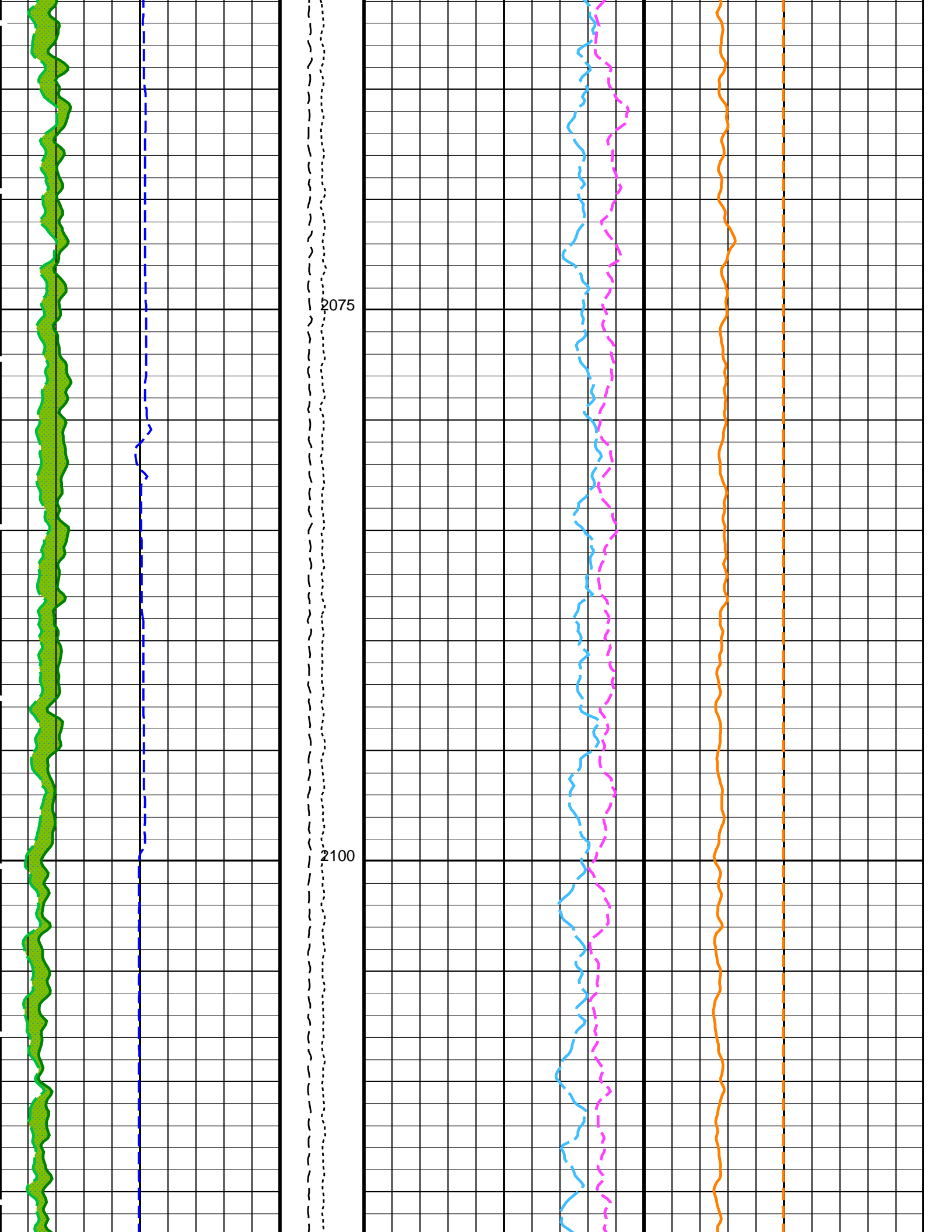

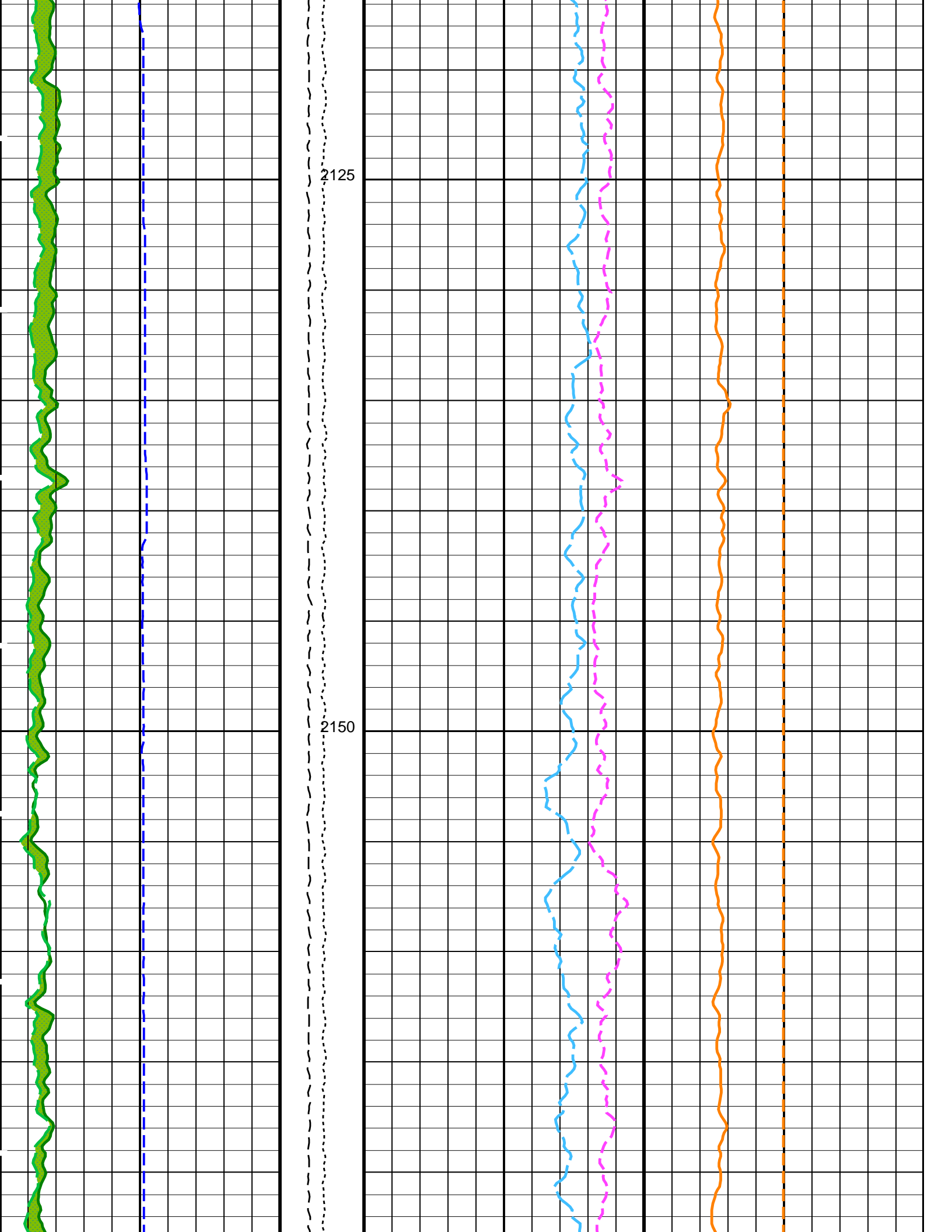

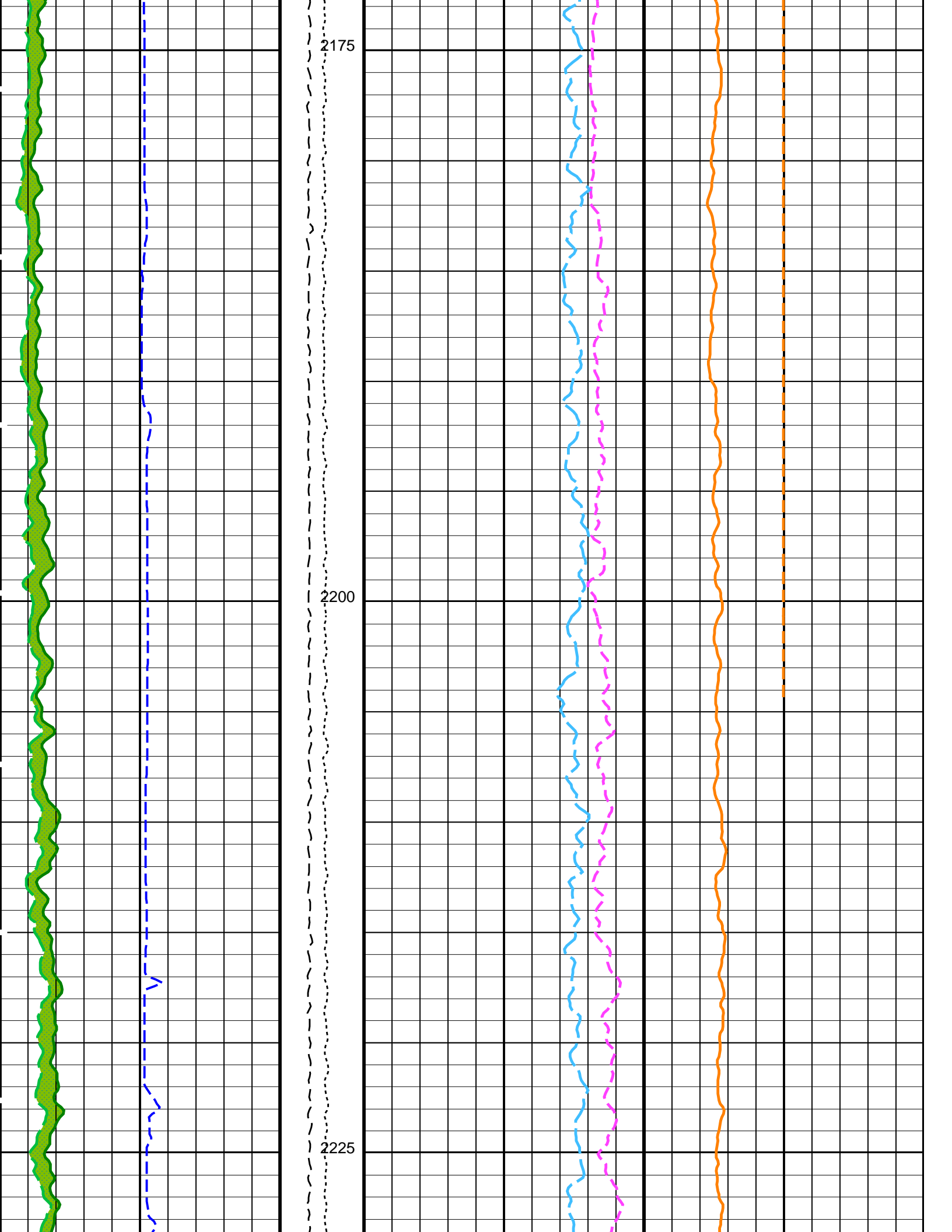

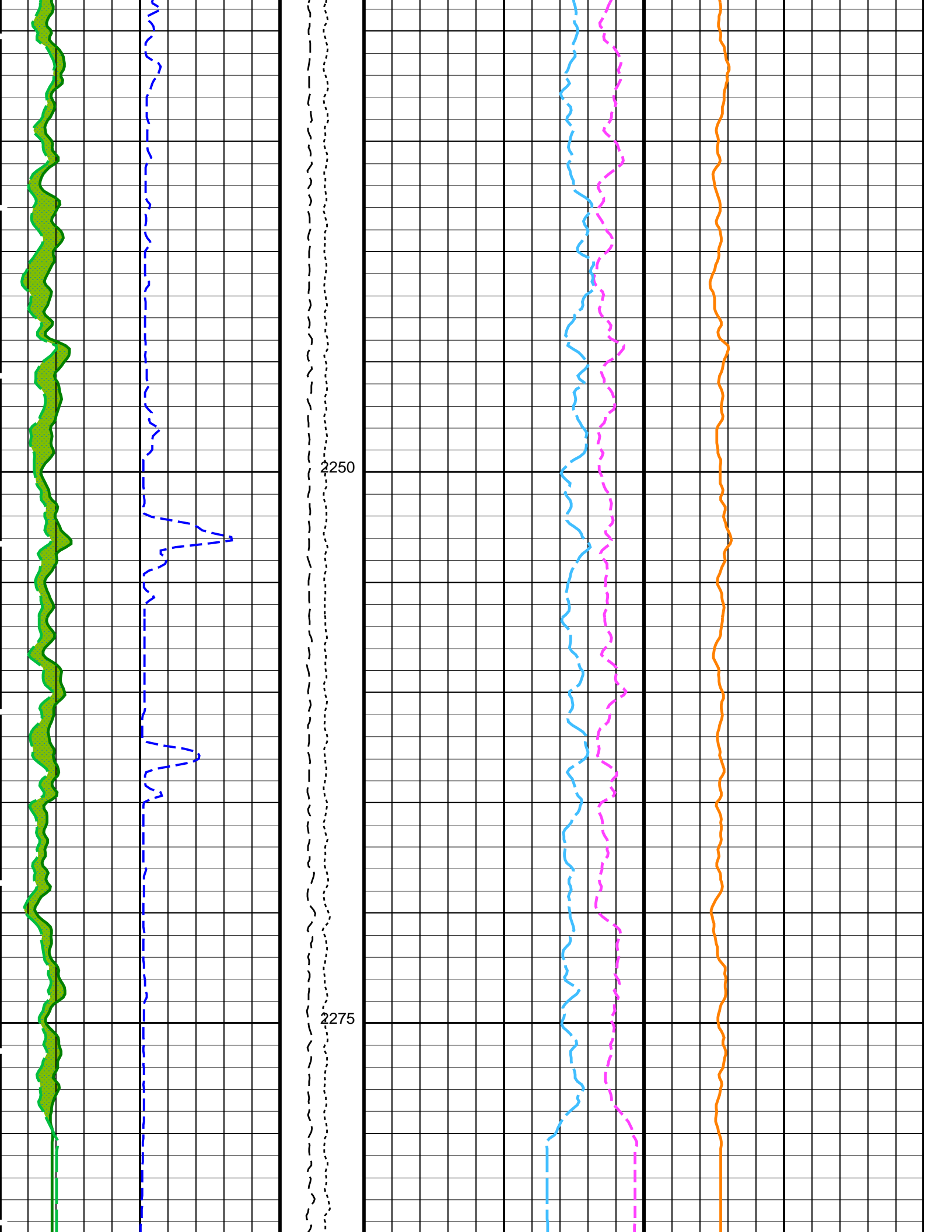

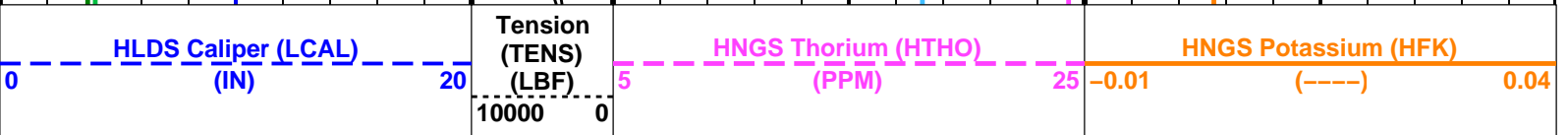
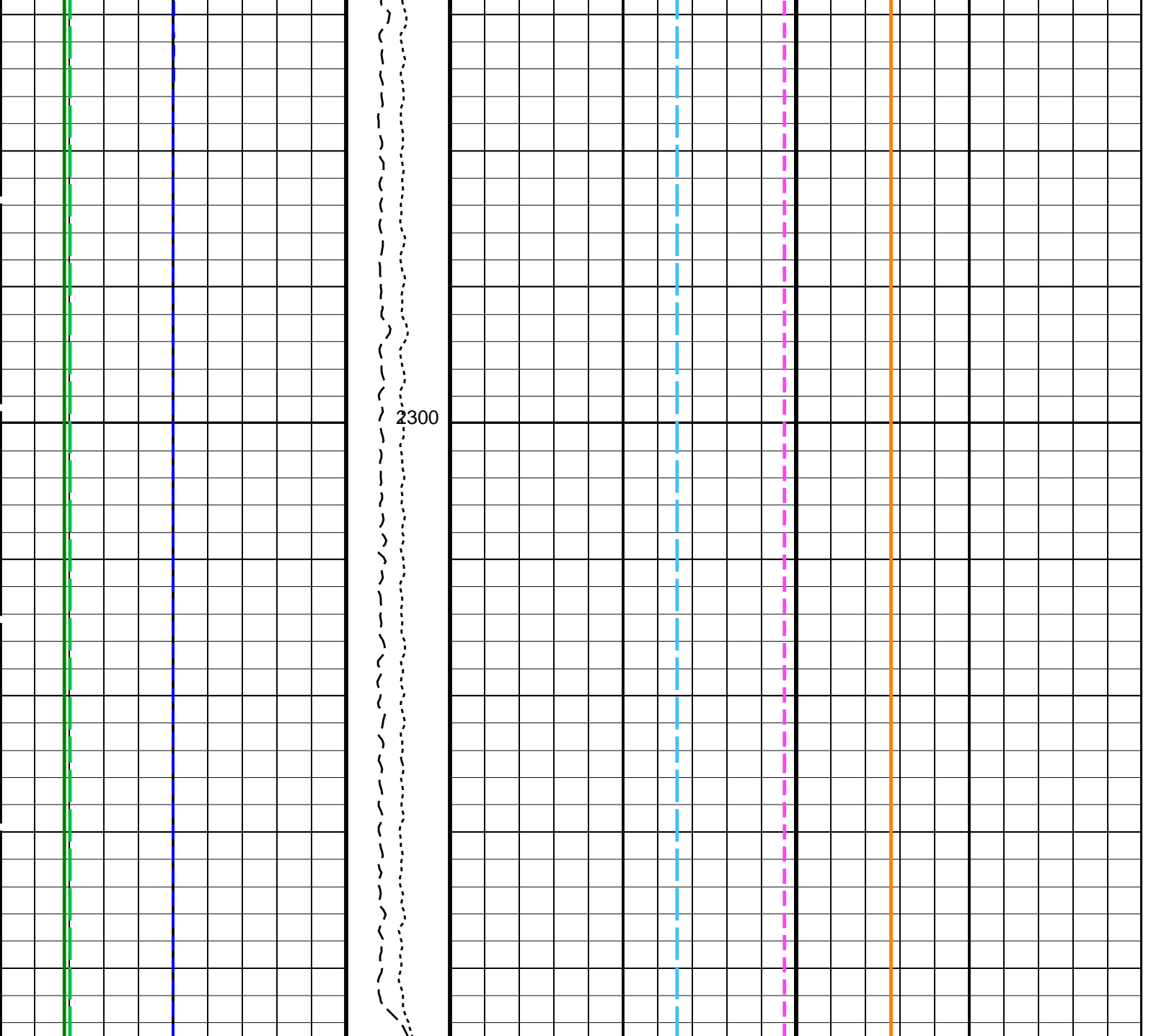

Area1
From HCGR to HSGR

PIP SUMMARY

Time Mark Every 60 S

Parameters

Parameters

DLIS Name	Description	Value
------------------	--------------------	--------------

HRLT-B: High Resolution Laterolog Array - B			
BHS	Borehole Status	OPEN	
GCSE	Generalized Caliper Selection	LCAL	
DSST-B: Dipole Shear Imager - B			
BHS	Borehole Status	OPEN	
GCSE	Generalized Caliper Selection	LCAL	
HNGS-BA: Hostile Natural Gamma Ray Sonde			
BAR1	HNGS Detector 1 Barite Constant	1	
BAR2	HNGS Detector 2 Barite Constant	1	
BHK	HNGS Borehole Potassium Correction Concentration	0	
BHS	Borehole Status	OPEN	
CSD1	Inner Casing Outer Diameter	0	IN
CSD2	Outer Casing Outer Diameter	0	IN
CSW1	Inner Casing Weight	0	LB/F
CSW2	Outer Casing Weight	0	LB/F
DBCC	HNGS Barite Constant Correction Flag	NONE	
GCSE	Generalized Caliper Selection	LCAL	
H1P	HNGS Detector 1 Allow/Disallow In Processing	ALLOW	
H2P	HNGS Detector 2 Allow/Disallow In Processing	ALLOW	
HABK	HNGS Borehole Potassium Running Average	-0.000491349	
HALF	HNGS Alpha Filter Length	60	IN
HCRB	HNGS Apply Borehole Potassium Correction	NONE	
HMWM	Mud Weighting Material	BARI	
HNPE	HNGS Processing Enable	YES	
S1BI	HNGS Detector 1 Calibration Bismuth Count Rate	1.3	CPS
S2BI	HNGS Detector 2 Calibration Bismuth Count Rate	1.3	CPS
SGRC	HNGS Standard Gamma-Ray Correction Flag	YES	
TPOS	Tool Position	ECCE	
VBA1	HNGS Detector 1 Variable Barite Factor Running Average	0.950178	
VBA2	HNGS Detector 2 Variable Barite Factor Running Average	0.976481	
EDTC-B: Enhanced DTS Cartridge			
BHS	Borehole Status	OPEN	
GCSE	Generalized Caliper Selection	LCAL	
System and Miscellaneous			
BS	Bit Size	9.875	IN
DFD	Drilling Fluid Density	1.26	G/C3
DO	Depth Offset for Playback	0.0	M
PP	Playback Processing	RECOMPUTE	

Format: HNGSYields Vertical Scale: 1:200 Graphics File Created: 31-Aug-2017 17:47

OP System Version: 19C0-187

MSS_LDEO-A	19C0-187	HRLT-B	19C0-187
DSST-B	19C0-187	HLDS	19C0-187
LDSC-B	19C0-187	HNGC-B	19C0-187
HNGS-BA	19C0-187	EDTC-B	SKK-5169-EDTCB

Input DLIS Files

DEFAULT	MSS_LDEO_HRLA_DSI_008LUP	FN:9	PRODUCER	31-Aug-2017 10:11	2322.6 M	1888.2 M
---------	--------------------------	------	----------	-------------------	----------	----------

Output DLIS Files

DEFAULT	MSS_LDEO_HRLA_DSI_014PUP	FN:19	PRODUCER	31-Aug-2017 17:47
RTB	MSS_LDEO_HRLA_DSI_014PUP	FN:20	PRODUCER	31-Aug-2017 17:47

Company: International Ocean Discovery Program Well: Expedition 371, Site U1508C

Input DLIS Files

DEFAULT	MSS_LDEO_HRLA_DSI_008LUP	FN:9	PRODUCER	31-Aug-2017 10:11	2322.6 M	1888.2 M
---------	--------------------------	------	----------	-------------------	----------	----------

Output DLIS Files

DEFAULT	MSS_LDEO_HRLA_DSI_014PUP	FN:19	PRODUCER	31-Aug-2017 17:47	2322.6 M	1887.0 M
RTB	MSS_LDEO_HRLA_DSI_014PUP	FN:20	PRODUCER	31-Aug-2017 17:47	2322.6 M	1887.0 M

OP System Version: 19C0-187

MSS_LDEO-A	19C0-187	HRLT-B	19C0-187
DSST-B	19C0-187	HLDS	19C0-187
LDSC-B	19C0-187	HNGC-B	19C0-187
HNGS-BA	19C0-187	EDTC-B	SKK-5169-EDTCB

PIP SUMMARY

Time Mark Every 60 S

HNGS Spectroscopy Gamma Ray (HSGR)		
0	(GAPI)	100
Waveform Data Copy Indicator 4 - Monopole P&S (WCI4)		
0	(----)	10
Peak Coherence / RA - P & S Shear (CHRS)		
-1	(----)	9
Peak Coherence / RA - P & S Comp (CHRP)		
0	(----)	10
Peak Coherence / RA - Upper Dipole (CHR2)		
0	(----)	10
HLDS Caliper (LCAL)		
0	(IN)	20
Gamma Ray (GR_EDTC)		
0	(GAPI)	100
Poisson's Ratio (PR)		
0	(----)	0.5

Sonic Velocity (SVEL)		
1000	(M/S)	6000

Poisson's Ratio (PR)		
0	(----)	0.5

Bit Size (BS)		
0	(IN)	20

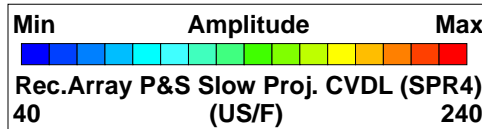

Calibrated Downhole Force (CDF) (LBF)
 3000 0

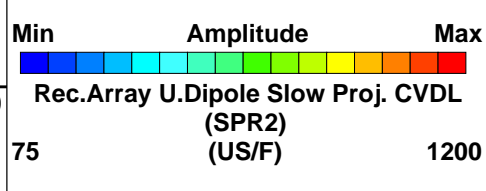
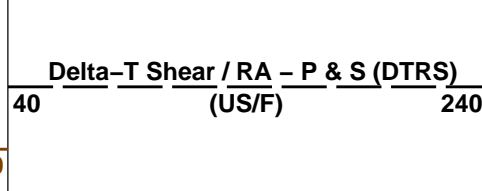

Tension (TENS) (LBF)
 10000 0

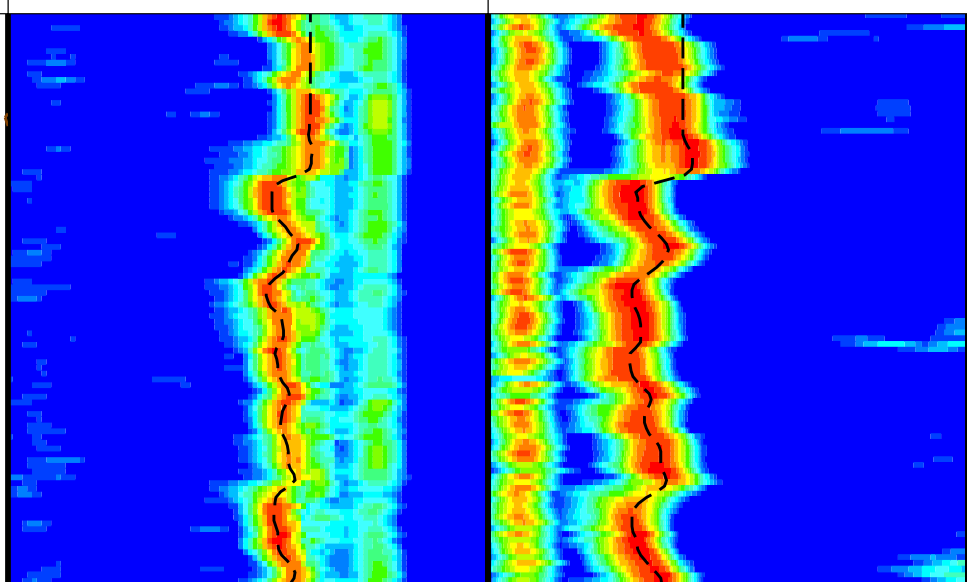
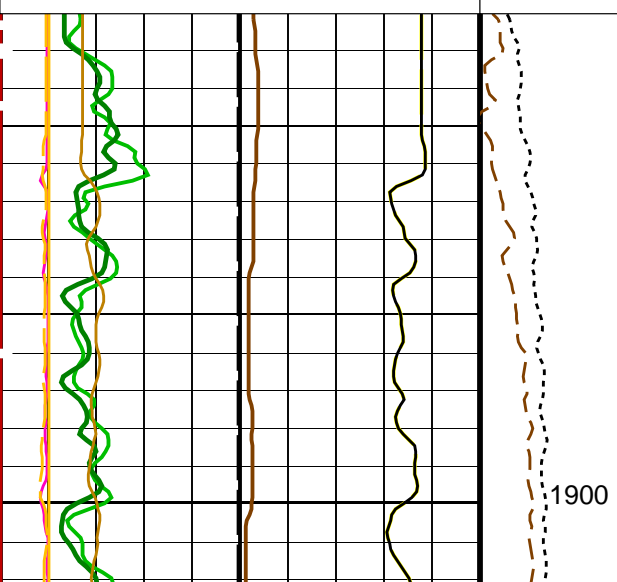
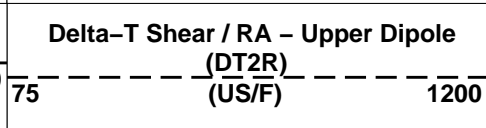
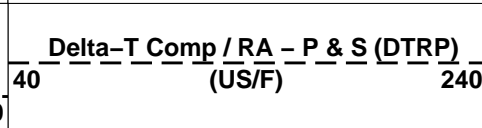

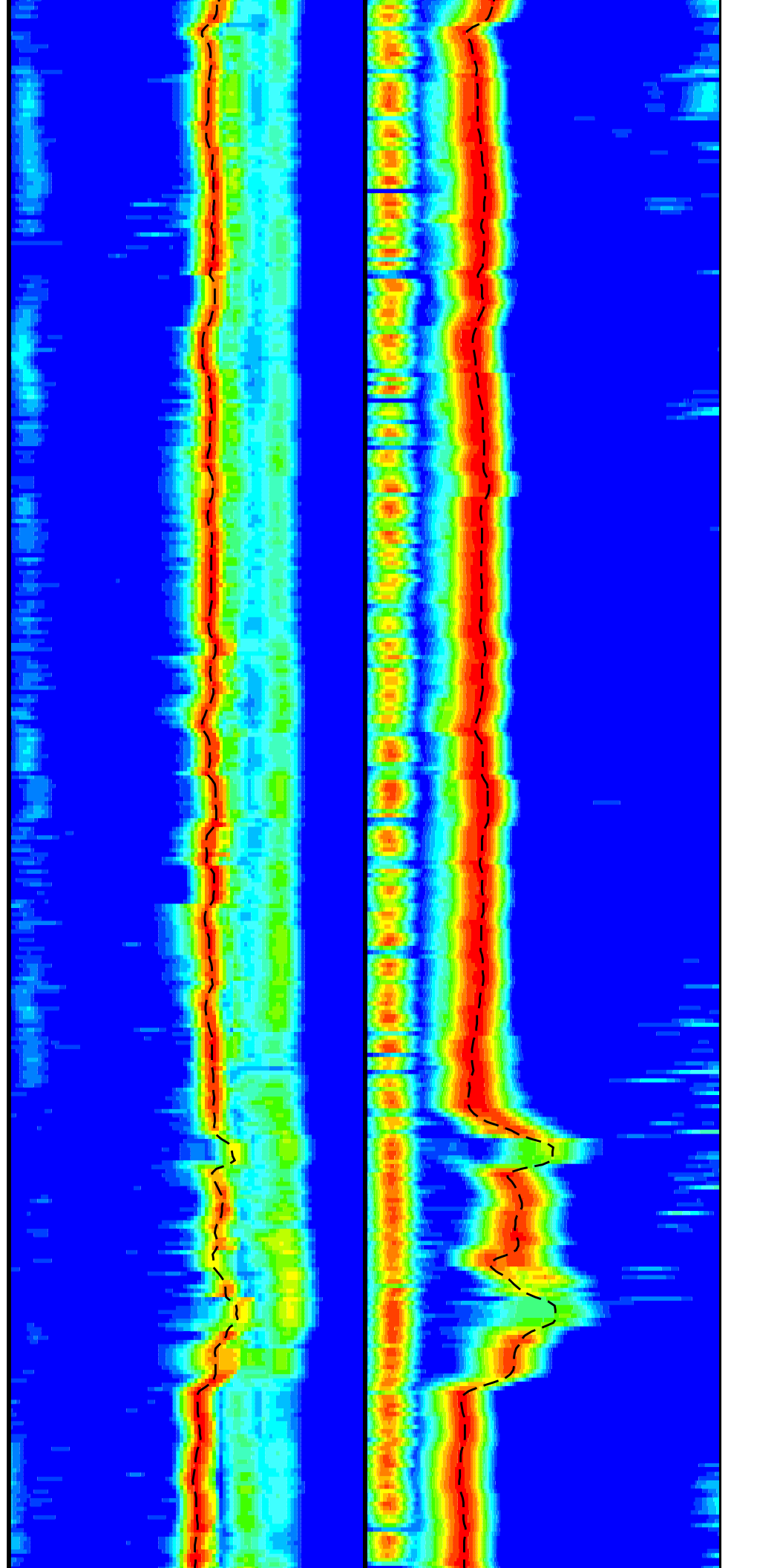
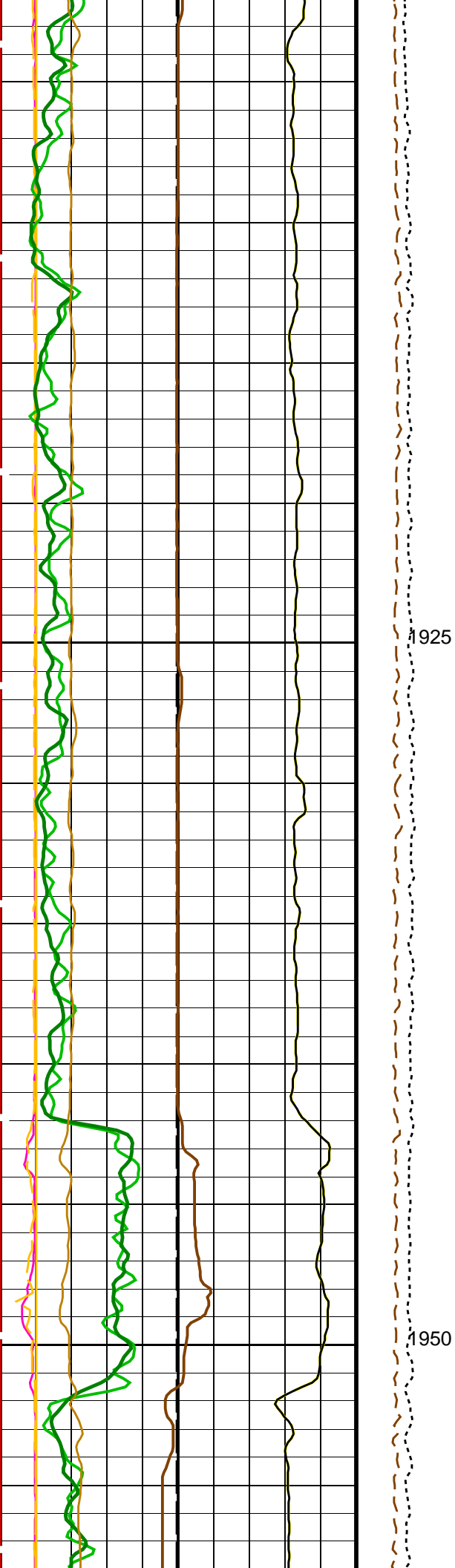

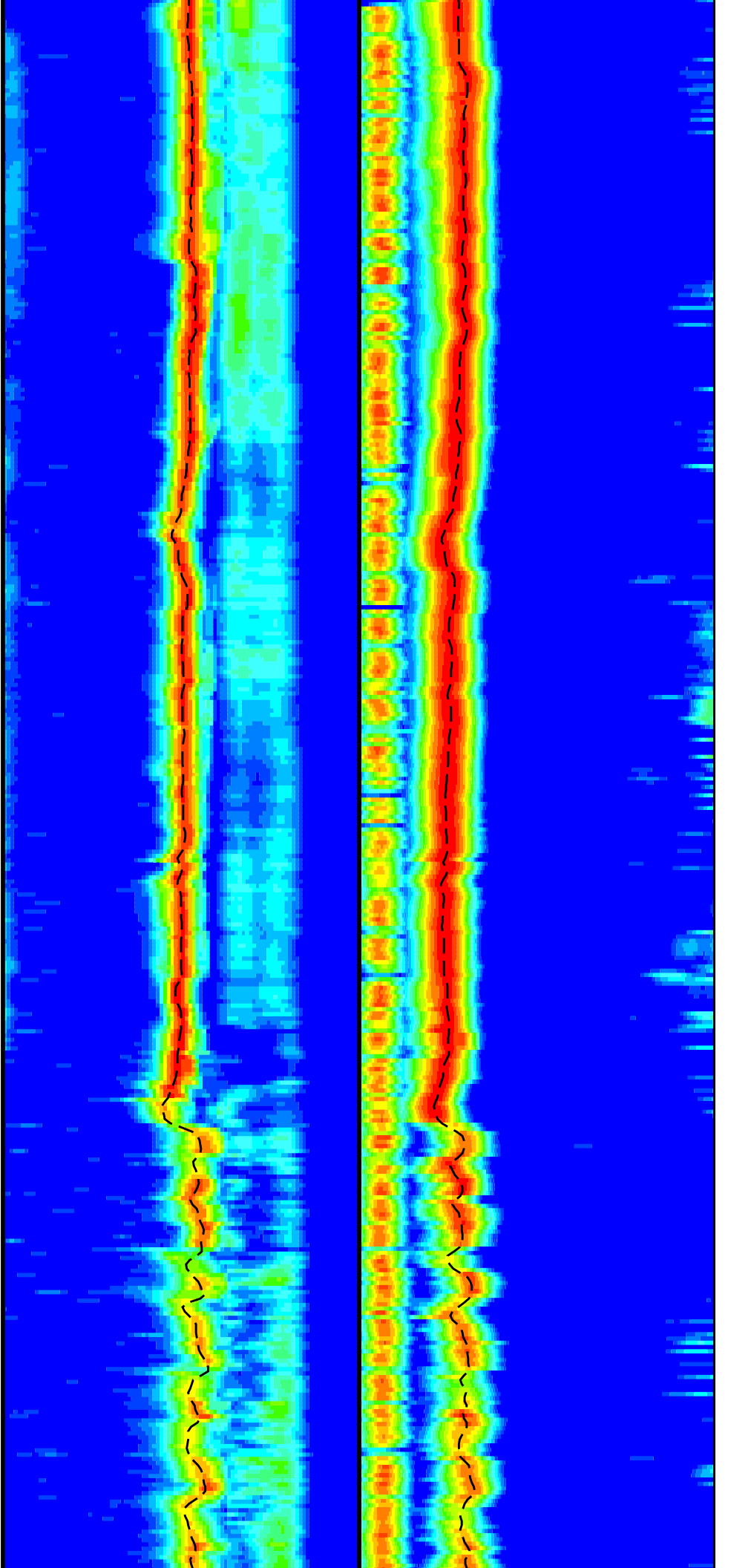
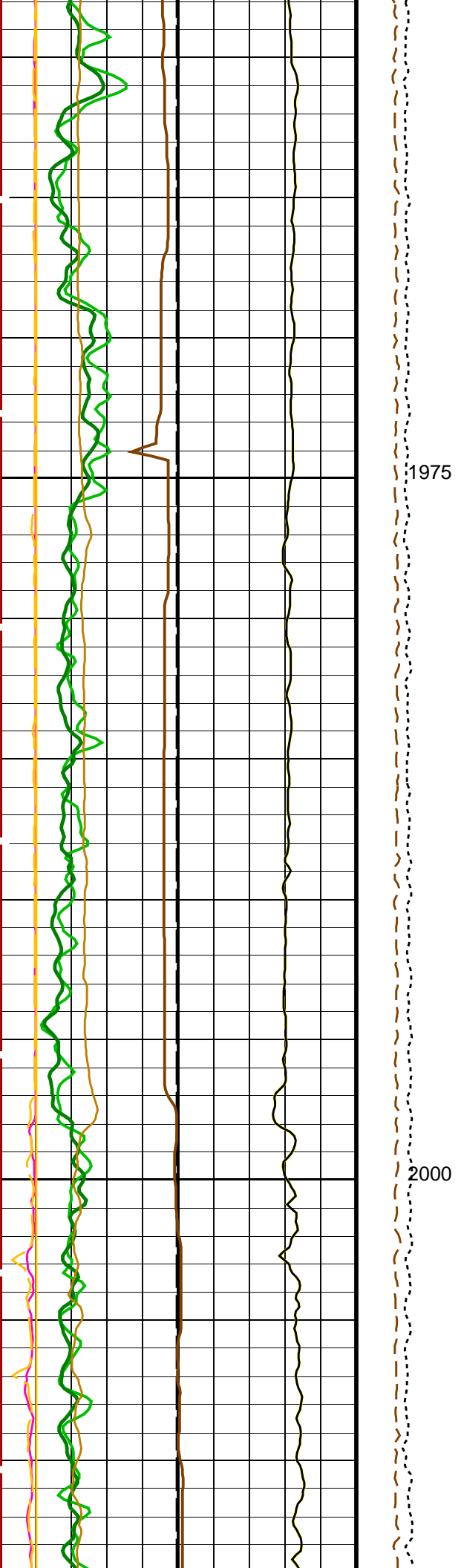

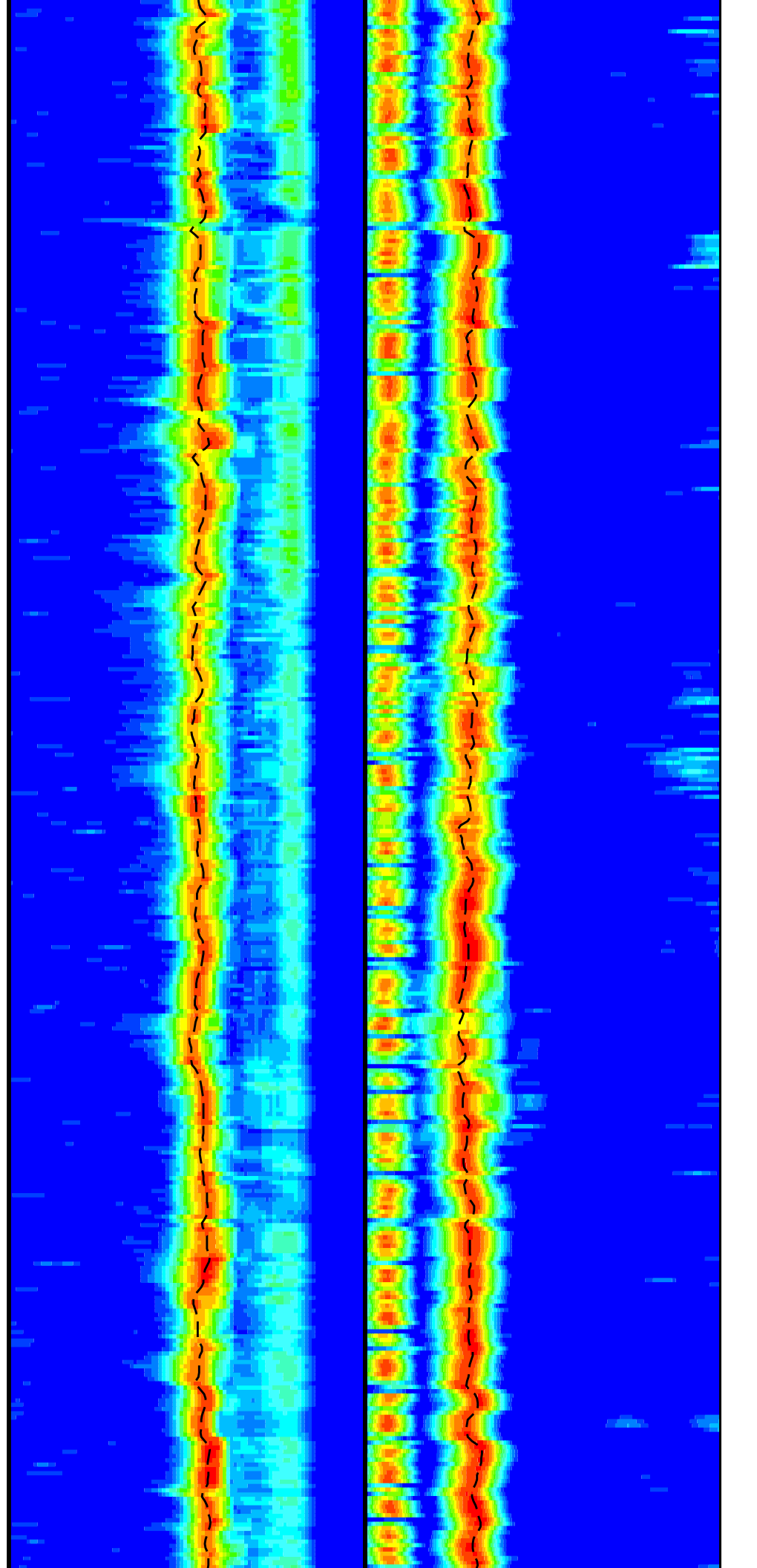
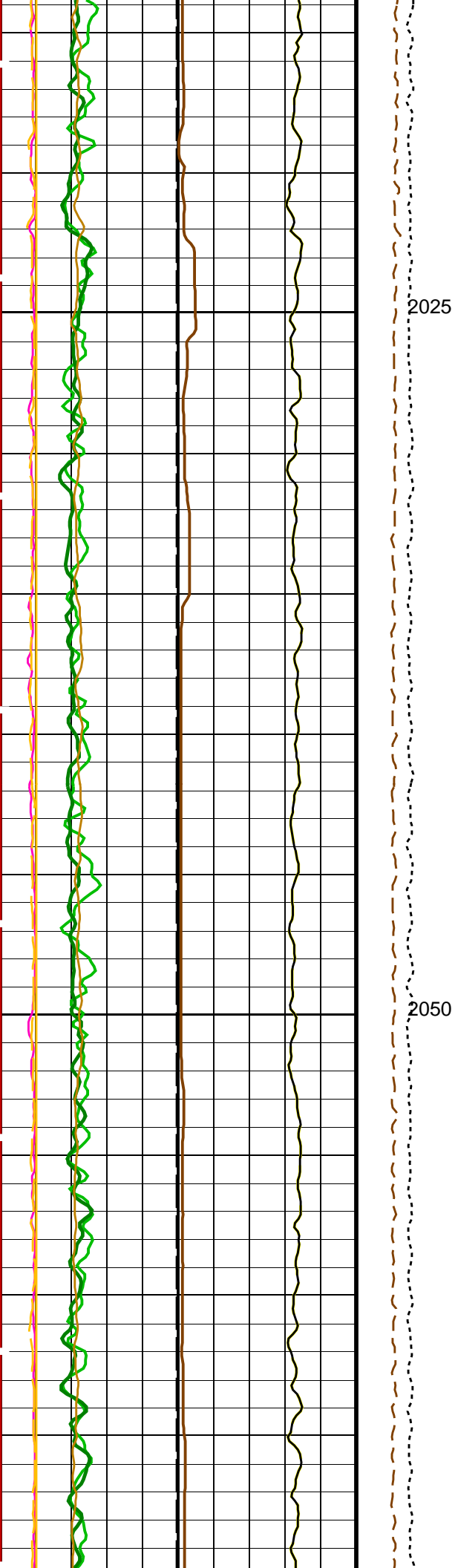

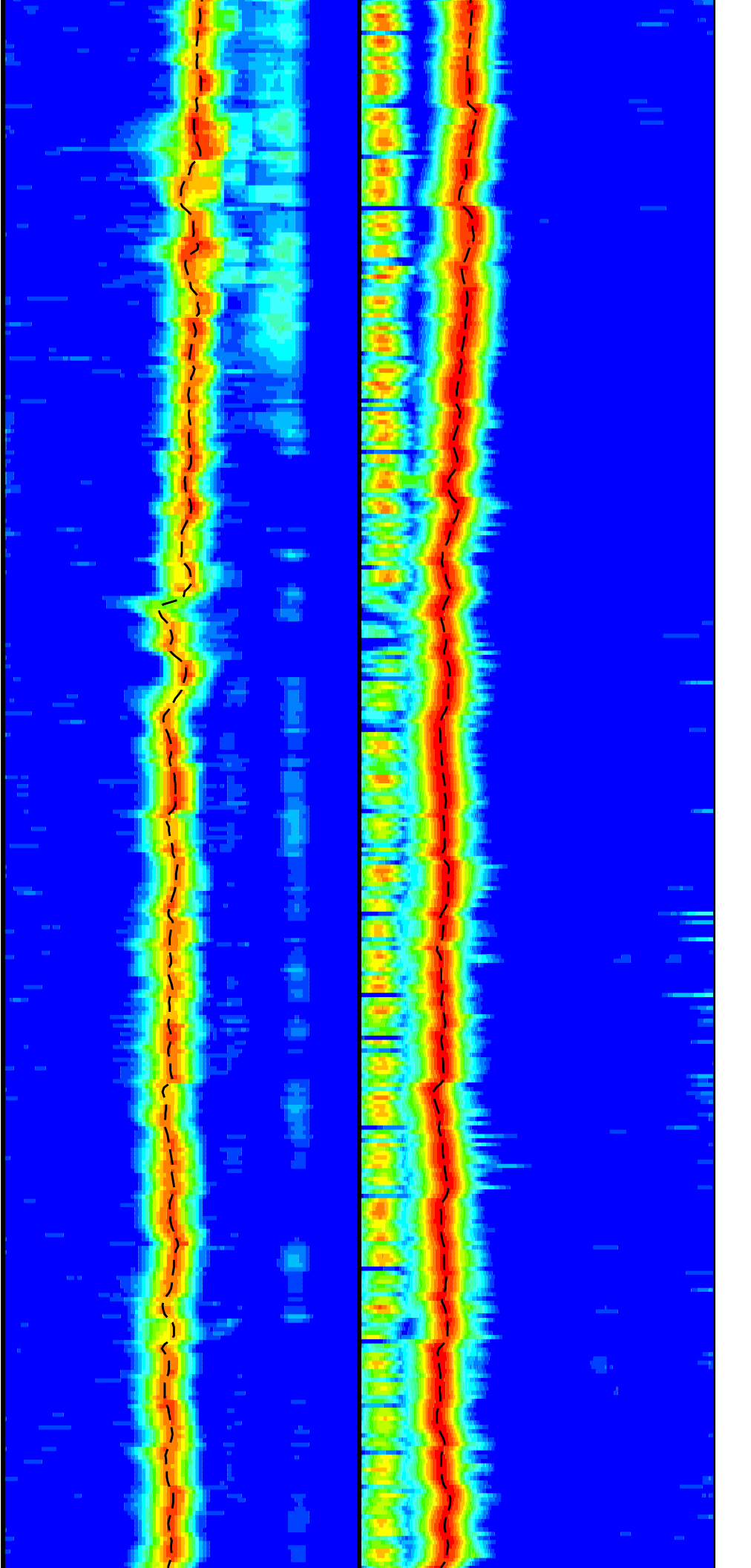
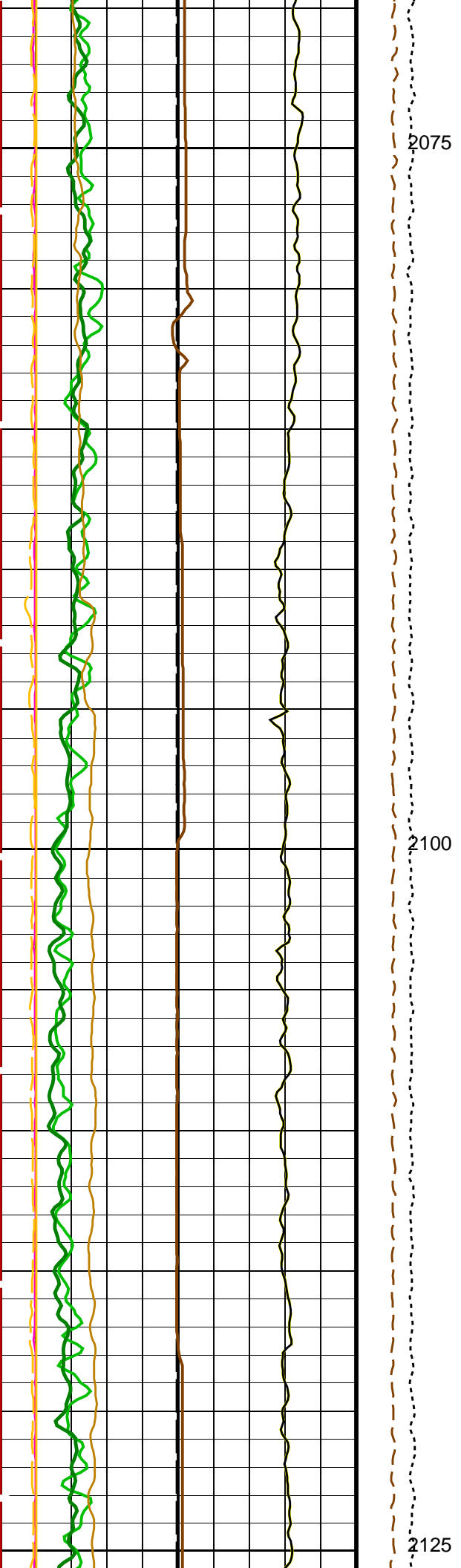

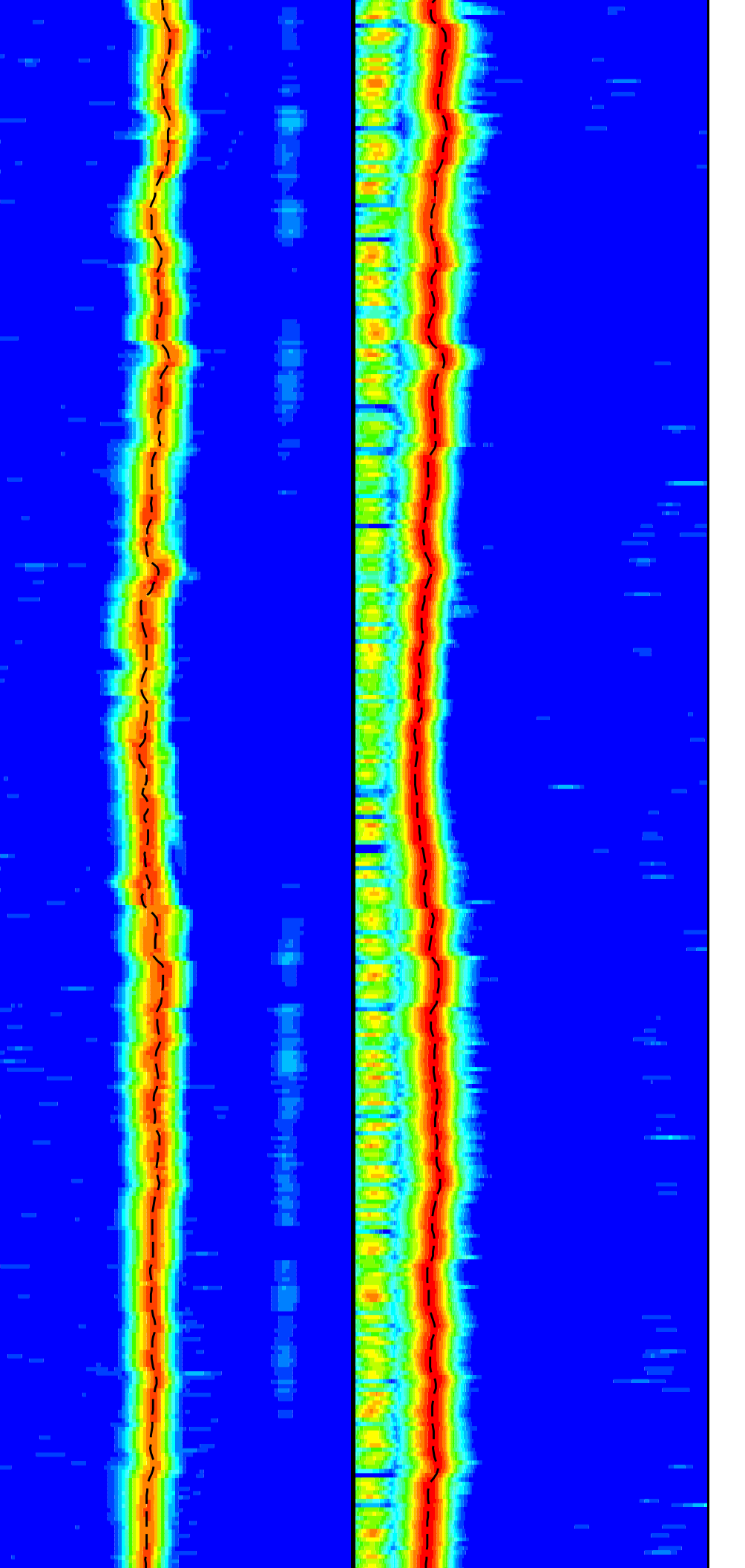
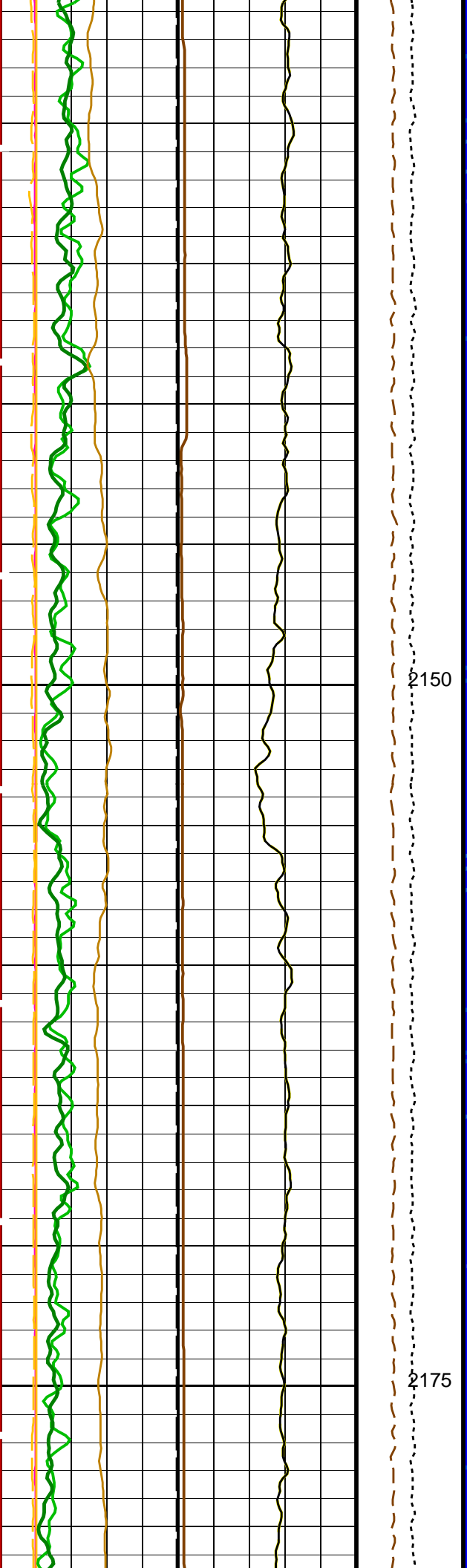

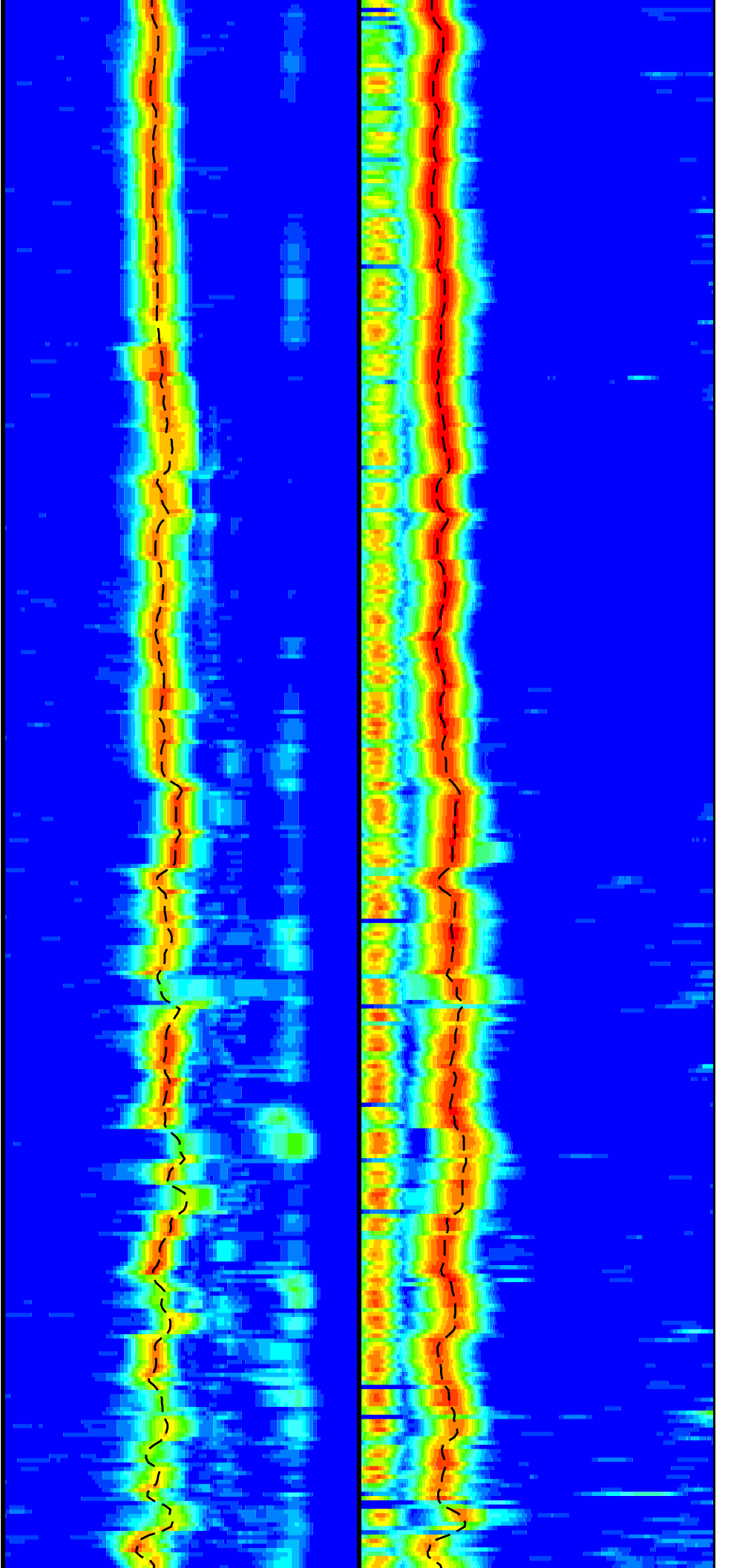
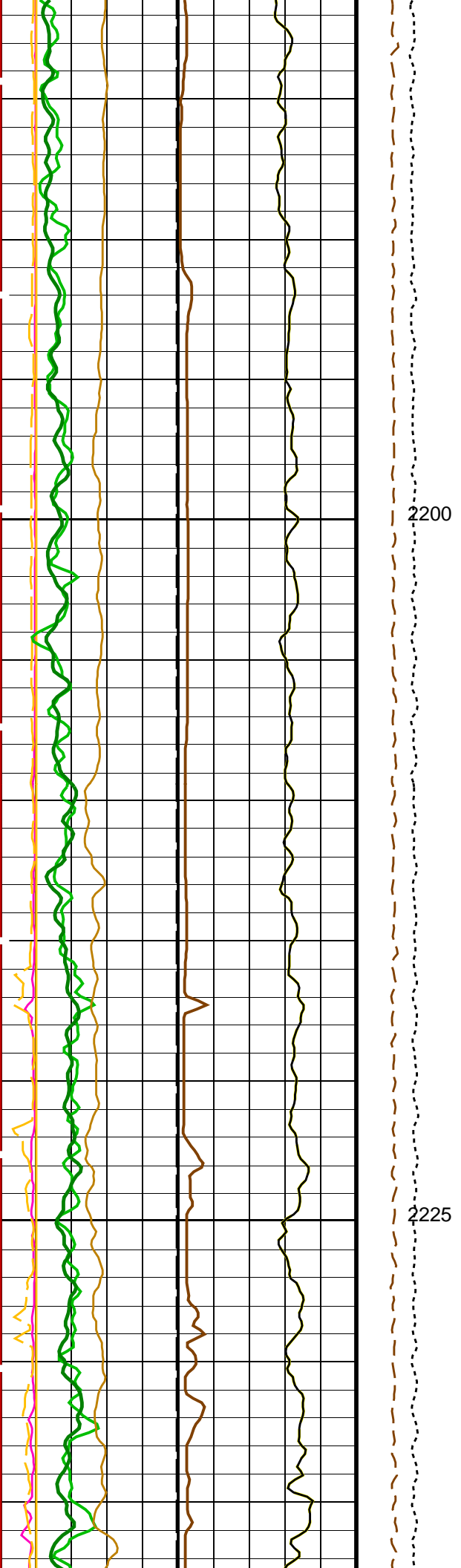

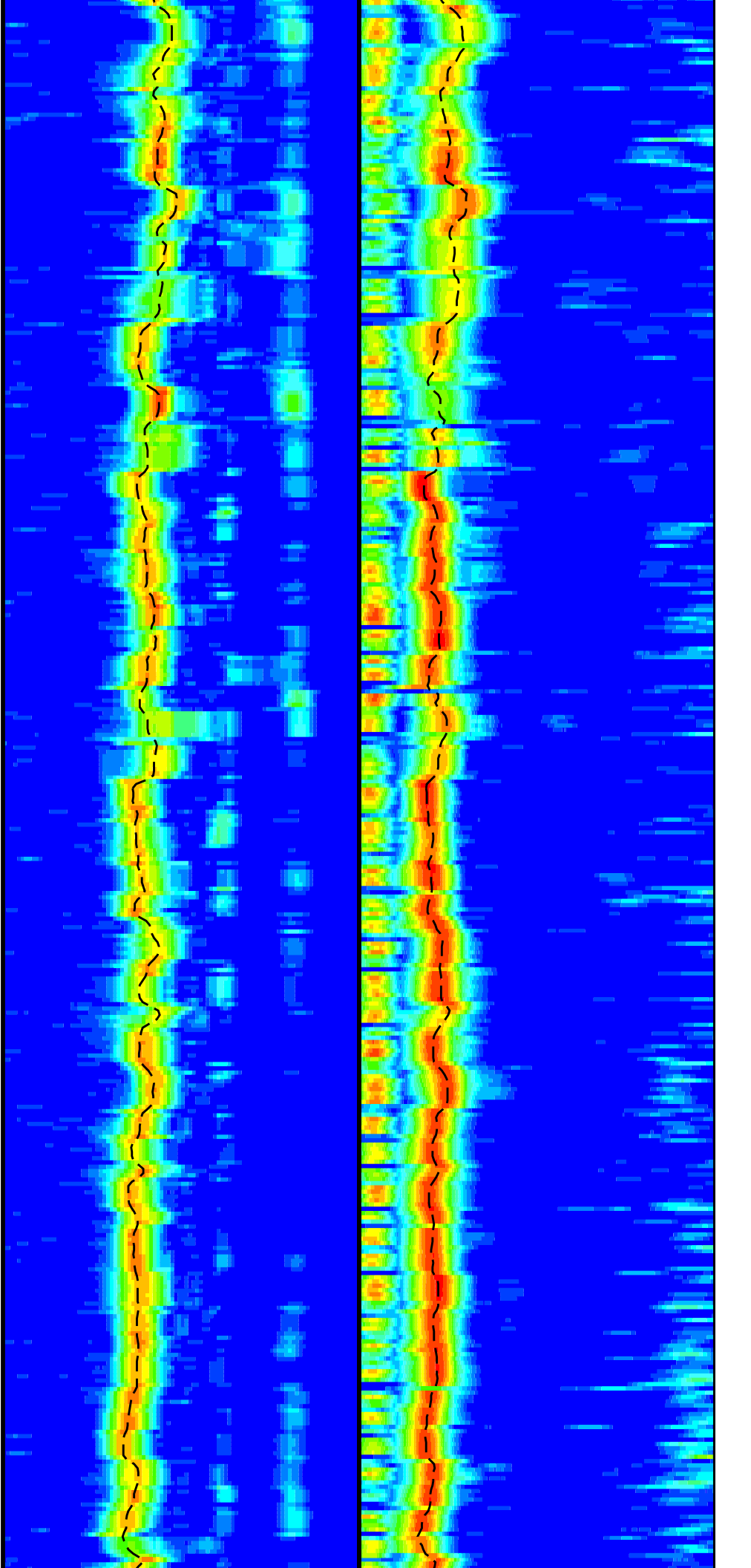
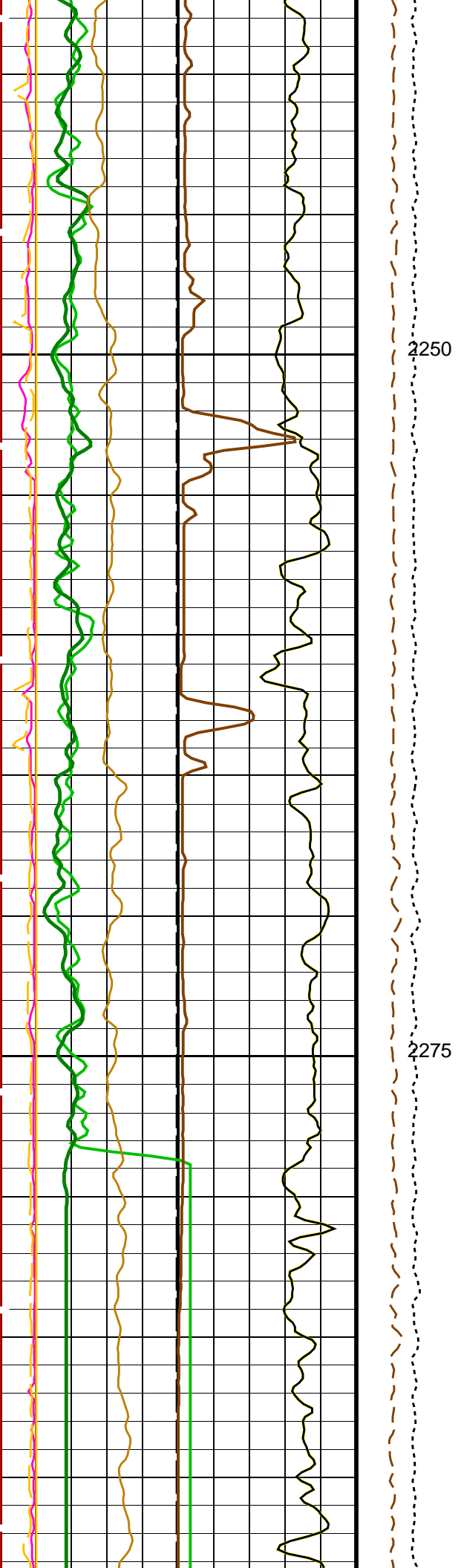

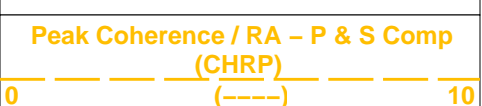
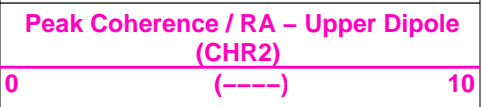
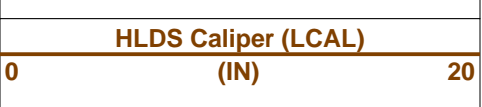
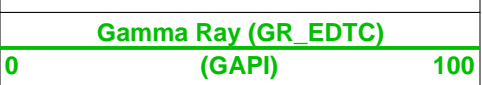
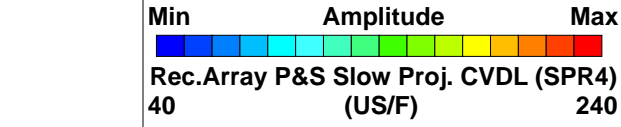
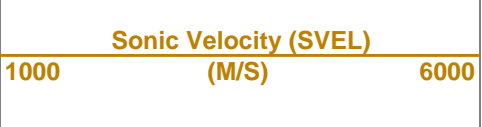
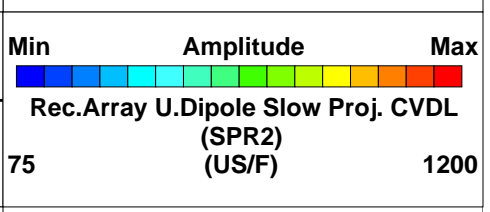
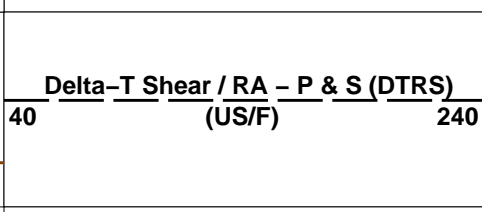
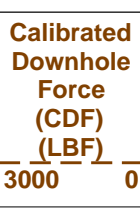
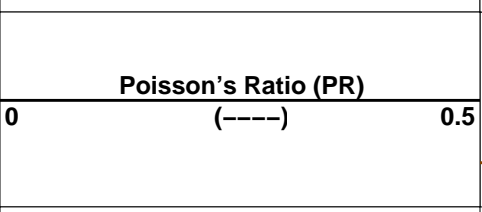
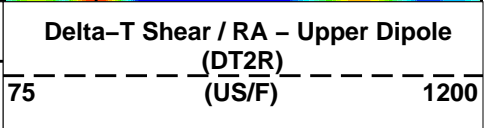
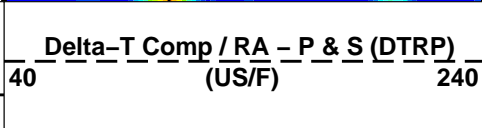
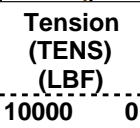
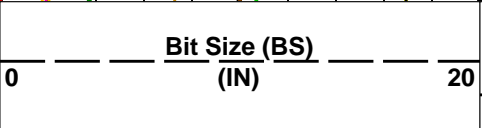
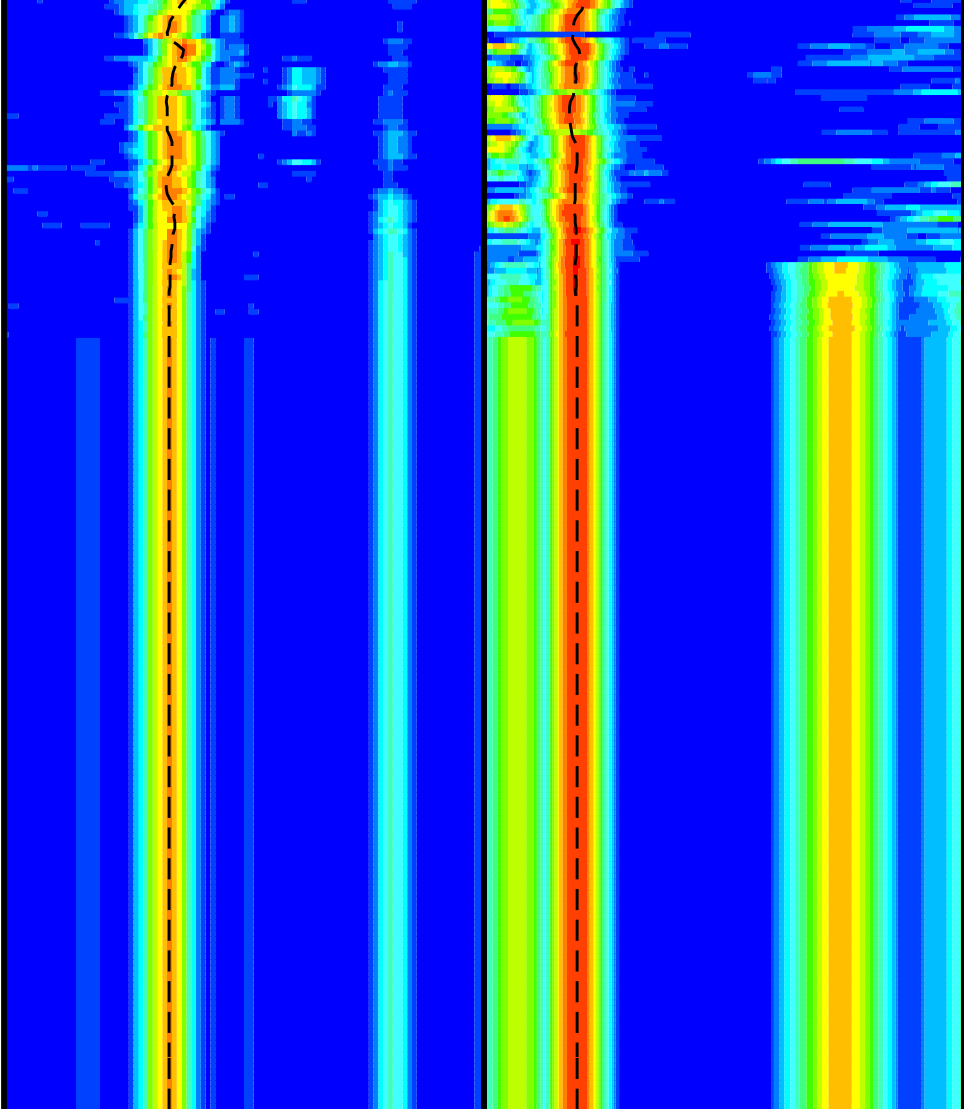
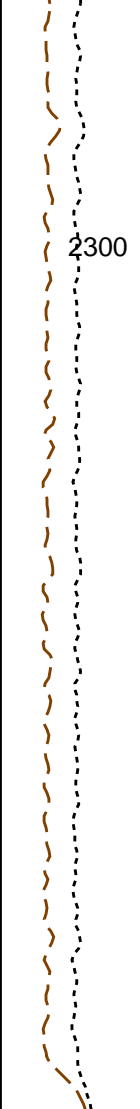
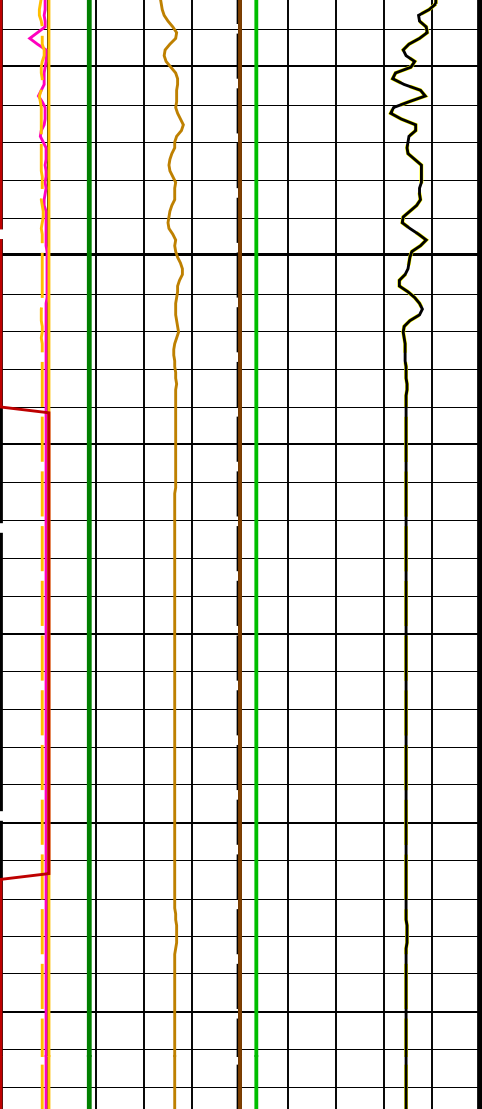

(CHRS)		
-1	(----)	9
Waveform Data Copy Indicator 4 – Monopole P&S (WCI4)		
0	(----)	10
HNGS Spectroscopy Gamma Ray (HSGR)		
0	(GAPI)	100

PIP SUMMARY

Time Mark Every 60 S

Parameters

DLIS Name	Description	Value	
HRLT-B: High Resolution Laterolog Array – B			
BHS	Borehole Status	OPEN	
BHT	Bottom Hole Temperature (used in calculations)	21	DEGC
CALSTAT	HRLTB Calibration Status	SHALLOW_DONE	
CALTEMP	HRLTB Calibration Temperature	13.6213	DEGC
FREQ0	HRLT Frequency Index for Mode 0	32	
FREQ1	HRLT Frequency Index for Mode 1	128	
FREQ2	HRLT Frequency Index for Mode 2	104	
FREQ3	HRLT Frequency Index for Mode 3	86	
FREQ4	HRLT Frequency Index for Mode 4	56	
FREQ5	HRLT Frequency Index for Mode 5	44	
FREQ6	HRLT Frequency Index for Mode 6	116	
GCSE	Generalized Caliper Selection	LCAL	
GDEV	Average Angular Deviation of Borehole from Normal	0	DEG
GGRD	Geothermal Gradient	0.018227	DC/M
GRSE	Generalized Mud Resistivity Selection	CHART_GEN 9	
GTSE	Generalized Temperature Selection	LINEAR_ESTIMATE	
ISSBAR	Barite Mud Switch	BARITE	
KFAC_HRLT	HRLT K Factor Option	SONDE	
LOOPCOEF_S	HRLT Loop Coefficient for Shallow Modes	LOW	
LOOPMOD0	HRLT Mode 0 Loop Mode	OFF	
LOOPMOD1	HRLT Mode 1 Loop Mode	OFF	
LOOPMOD2	HRLT Mode 2 Loop Mode	OFF	
LOOPMOD3	HRLT Mode 3 Loop Mode	OFF	
LOOPMOD4	HRLT Mode 4 Loop Mode	OFF	
LOOPMOD5	HRLT Mode 5 Loop Mode	OFF	
LOOPMOD6	HRLT Mode 6 Loop Mode	OFF	
MATR	Rock Matrix for Neutron Porosity Corrections	LIMESTONE	
PROCINV	Inversion Selection	ON	
PROCMFL	Inversion Micro-Resistivity Selection	NO_EXTERNAL_RXO	
PROCM50	Mechanical Standoff Fin Size	0	IN
PROCRM	Processing Mud Resistivity Select	HRLT_Compute	
PROCSPO	Sonde Position	Centered	
SHT	Surface Hole Temperature	20	DEGC
DSST-B: Dipole Shear Imager – B			
AGC1	Automatic Gain Control 1	ON	
AGC2	Automatic Gain Control 2	ON	
AGC3	Automatic Gain Control 3	ON	
AGC4	Automatic Gain Control 4	ON	
AGC5	Automatic Gain Control 5	ON	
AGCX	Automatic Gain Control X	ON	
BARS_MTR1	Length for Monopole Transmitter to Receiver 1	2.7432	M
BHS	Borehole Status	OPEN	
BHT	Bottom Hole Temperature (used in calculations)	21	DEGC
CASF	Label Casing Function – Monopole P&S	50	
CDTS	C-Delta-T Shale	100	US/F
COLL	Label Slowness Lower Limit – Monopole P&S Compressional	95	US/F
COUL	Label Slowness Upper Limit – Monopole P&S Compressional	180	US/F
DDE1	Digitizing Delay 1	0	US
DDE2	Digitizing Delay 2	0	US
DDE3	Digitizing Delay 3	0	US
DDE4	Digitizing Delay 4	0	US
DDE5	Digitizing Delay 5	0	US
DDEX	Digitizing Delay X	0	US
DLCS	Label Compressional Source – Dipole Shear	USE	
DLHS	Label Hole Diameter Source for SOBS Channel	AUTO	
DSHL	Label Slowness Lower Limit – Dipole Shear	75	US/F
DSHU	Label Slowness Upper Limit – Dipole Shear	800	US/F
DSI1	Digitizer Sample Interval 1	40	US
DSI2	Digitizer Sample Interval 2	40	US
DSI3	Digitizer Sample Interval 3	40	US
DSI4	Digitizer Sample Interval 4	10	US
DSI5	Digitizer Sample Interval 5	10	US

DSIX	Digitizer Sample Interval X	10	US
DTC5	Compressional Delta-T Source for DTCO Channel	PS_COMP	
DTF	Delta-T Fluid	193	US/F
DTM	Delta-T Matrix	56	US/F
DTSS	Shear Delta-T Source for DTSM Channel	LOWER_DIPOLE	
DWC1	Digitizer Word Count 1	512	
DWC2	Digitizer Word Count 2	512	
DWC3	Digitizer Word Count 3	512	
DWC4	Digitizer Word Count 4	512	
DWC5	Digitizer Word Count 5	512	
DWCX	Digitizer Word Count X	512	
FDE1	Firing Delay 1	0	
FDE2	Firing Delay 2	0	
FDE3	Firing Delay 3	0	
FDE4	Firing Delay 4	0	
FDE5	Firing Delay 5	0	
FDEX	Firing Delay X	0	
FGM5	First Motion Gate Moveout 5	40	US/F
FGMX	First Motion Gate Moveout X	40	US/F
FILG	Label Fill Gap Control - Monopole P&S	COMP_SHEAR	
FMG5	First Motion Minimum Gate 5	500	US
FMGX	First Motion Minimum Gate X	500	US
FMLL	Slowness Lower Limit - FMD	40	US/F
FMRC	Restart Control - FMD	CONTINUE	
FMT5	First Motion Threshold 5	UP	
FMTX	First Motion Threshold X	NONE	
FMUL	Slowness Upper Limit - FMD	180	US/F
FNC5	First Motion Noise Counter Input 5	ALO	
FNCX	First Motion Noise Counter Input X	ALO	
FPM	Processing Mode - FMD	NONE	
FTD5	First Motion Threshold Direction 5	UP	
FTDX	First Motion Threshold Direction X	UP	
GAI1	Manual Gain 1	10	
GAI2	Manual Gain 2	10	
GAI3	Manual Gain 3	6	
GAI4	Manual Gain 4	16	
GAI5	Manual Gain 5	16	
GAIX	Manual Gain X	10	
GCSE	Generalized Caliper Selection	LCAL	
GDEV	Average Angular Deviation of Borehole from Normal	0	DEG
GDT1	Gain Delta-T 1	800	US/F
GDT2	Gain Delta-T 2	800	US/F
GDT3	Gain Delta-T 3	800	US/F
GDT4	Gain Delta-T 4	160	US/F
GDT5	Gain Delta-T 5	160	US/F
GDTX	Gain Delta-T X	800	US/F
GGRD	Geothermal Gradient	0.018227	DC/M
GIN1	Gain Interval 1	15360	US
GIN2	Gain Interval 2	15360	US
GIN3	Gain Interval 3	15360	US
GIN4	Gain Interval 4	2560	US
GIN5	Gain Interval 5	1600	US
GINX	Gain Interval X	15360	US
GRSE	Generalized Mud Resistivity Selection	CHART_GEN_9	
GTSE	Generalized Temperature Selection	LINEAR_ESTIMATE	
HPF1	High Pass Filter 1	F80	
HPF2	High Pass Filter 2	F80	
HPF3	High Pass Filter 3	F80	
HPF4	High Pass Filter 4	F8K	
HPF5	High Pass Filter 5	F8K	
HPFX	High Pass Filter X	F80	
ISSBAR	Barite Mud Switch	BARITE	
ITTS	Integrated Transit Time Source	DTCO	
LFC	Label Formation Character - Monopole P&S	DYNAMIC	
LPF1	Low Pass Filter 1	F5K	
LPF2	Low Pass Filter 2	F5K	
LPF3	Low Pass Filter 3	F5K	
LPF4	Low Pass Filter 4	F30K	
LPF5	Low Pass Filter 5	F30K	
LPFX	Low Pass Filter X	F5K	
LTXG	Lower Dipole Transmitter Geometry	156	IN
MAI5	Slowness Averaging Interval - FMD	42	IN
MATR	Rock Matrix for Neutron Porosity Corrections	LIMESTONE	
MCS	Mean Casing Slowness	57	US/F
MDS5	Multishot Delta-T Scatter - FMD	20	US
MTXG	Monopole Transmitter Geometry	186	IN
MUX1	Sum Difference Multiplexor Input 1	RR	
MUX2	Sum Difference Multiplexor Input 2	RR	
MUX3	Sum Difference Multiplexor Input 3	RR	
MUX4	Sum Difference Multiplexor Input 4	RR	
MUX5	Sum Difference Multiplexor Input 5	RR	
MUXX	Sum Difference Multiplexor Input X	RR	
NTI5	Number Threshold Items 5	0	
NTIX	Number Threshold Items X	0	

NWI1	Number Waveform Items 1	8	
NWI2	Number Waveform Items 2	8	
NWI3	Number Waveform Items 3	0	
NWI4	Number Waveform Items 4	8	
NWI5	Number Waveform Items 5	0	
NWIX	Number Waveform Items X	0	
NWS1	Number Waveforms Stacked 1	1	
NWS2	Number Waveforms Stacked 2	1	
NWS3	Number Waveforms Stacked 3	1	
NWS4	Number Waveforms Stacked 4	1	
NWS5	Number Waveforms Stacked 5	1	
NWSX	Number Waveforms Stacked X	1	
RATE	Firing Rate	R7	
RSMN	Label Shear/Compressional Minimum Ratio – Monopole P&S	1.4	
RSMX	Label Shear/Compressional Maximum Ratio – Monopole P&S	2.12	
RX1G	Receiver 1 Geometry	294	IN
RX2G	Receiver 2 Geometry	300	IN
RX3G	Receiver 3 Geometry	306	IN
RX4G	Receiver 4 Geometry	312	IN
RX5G	Receiver 5 Geometry	318	IN
RX6G	Receiver 6 Geometry	324	IN
RX7G	Receiver 7 Geometry	330	IN
RX8G	Receiver 8 Geometry	336	IN
SAM1	DSST Sonic Acquisition Mode 1 – Lower Dipole Mode	LFD_EVEN	
SAM2	DSST Sonic Acquisition Mode 2 – Upper Dipole Mode	ODD	
SAM3	DSST Sonic Acquisition Mode 3 – Monopole Mode for Stoneley	OFF	
SAM4	DSST Sonic Acquisition Mode 4 – Monopole Mode for P&S	EVEN	
SAM5	DSST Sonic Acquisition Mode 5 – Monopole Mode for FMD	OFF	
SAMX	DSST Sonic Acquisition Mode X – Both Dipoles or Monopole Mode for Expert	OFF	
SAS1	STC Sonic Array Status – Lower Dipole	255	
SAS2	STC Sonic Array Status – Upper Dipole	255	
SAS3	STC Sonic Array Status – Monopole Stoneley	255	
SAS4	STC Sonic Array Status – Monopole P&S	255	
SAS5	Sonic Array Status – FMD	255	
SBO1	STC Search Band Offset – Lower Dipole	3000	US
SBO2	STC Search Band Offset – Upper Dipole	3000	US
SBO3	STC Search Band Offset – Monopole Stoneley	3000	US
SBO4	STC Search Band Offset – Monopole P&S	500	US
SBR4	STC Baseline Removal – Monopole P&S	ON	
SBW1	STC Search Bandwidth – Lower Dipole	8000	US
SBW2	STC Search Bandwidth – Upper Dipole	8000	US
SBW3	STC Search Bandwidth – Monopole Stoneley	8000	US
SBW4	STC Search Bandwidth – Monopole P&S	2000	US
SFC1	STC Formation Character – Lower Dipole	SELECTABLE	
SFC2	STC Formation Character – Upper Dipole	SELECTABLE	
SFC3	STC Formation Character – Monopole Stoneley	SELECTABLE	
SFC4	STC Formation Character – Monopole P&S	SELECTABLE	
SFM1	STC Filter – Lower Dipole	B.3–1.5K	
SFM2	STC Filter – Upper Dipole	B1–2K	
SFM3	STC Filter – Monopole Stoneley	B.5–1.5K	
SFM4	STC Filter – Monopole P&S	B3–20K	
SHLL	Label Slowness Lower Limit – Monopole P&S Shear	235	US/F
SHT	Surface Hole Temperature	20	DEGC
SHUL	Label Slowness Upper Limit – Monopole P&S Shear	240	US/F
SLL1	STC Slowness Lower Limit – Lower Dipole	75	US/F
SLL2	STC Slowness Lower Limit – Upper Dipole	75	US/F
SLL3	STC Slowness Lower Limit – Monopole Stoneley	180	US/F
SLL4	STC Slowness Lower Limit – Monopole P&S	40	US/F
SPFS	Sonic Porosity Formula	RAYMER_HUNT	
SPSO	Sonic Porosity Source	DTCO	
SST1	STC Slowness Step – Lower Dipole	4	US/F
SST2	STC Slowness Step – Upper Dipole	4	US/F
SST3	STC Slowness Step – Monopole Stoneley	4	US/F
SST4	STC Slowness Step – Monopole P&S	2	US/F
SSW1	STC Source Waveform – Lower Dipole	WF_SAM1	
SSW2	STC Source Waveform – Upper Dipole	WF_SAM2	
SSW3	STC Source Waveform – Monopole Stoneley	WF_SAM3	
SSW4	STC Source Waveform – Monopole P&S	WF_SAM4	
STLL	Label Slowness Lower Limit – Monopole Stoneley	180	US/F
STUL	Label Slowness Upper Limit – Monopole Stoneley	780	US/F
SUL1	STC Slowness Upper Limit – Lower Dipole	1200	US/F
SUL2	STC Slowness Upper Limit – Upper Dipole	1200	US/F
SUL3	STC Slowness Upper Limit – Monopole Stoneley	780	US/F
SUL4	STC Slowness Upper Limit – Monopole P&S	240	US/F
SWD1	STC Slowness Width – Lower Dipole	40	US/F
SWD2	STC Slowness Width – Upper Dipole	40	US/F
SWD3	STC Slowness Width – Monopole Stoneley	40	US/F
SWD4	STC Slowness Width – Monopole P&S	10	US/F
TBDB	Tool String Bottom to DSST Bottom	540.32	IN
TBF1	STC Time for Baseline Fill – Lower Dipole	0	US
TBF2	STC Time for Baseline Fill – Upper Dipole	0	US
TBF3	STC Time for Baseline Fill – Monopole Stoneley	0	US
TBF4	STC Time for Baseline Fill – Monopole P&S	300	US
TLL1	STC Time Lower Limit – Lower Dipole	600	US

TLL2	STC Time Lower Limit – Upper Dipole	600	US
TLL3	STC Time Lower Limit – Monopole Stoneley	600	US
TLL4	STC Time Lower Limit – Monopole P&S	150	US
TST1	STC Time Step – Lower Dipole	200	US
TST2	STC Time Step – Upper Dipole	200	US
TST3	STC Time Step – Monopole Stoneley	200	US
TST4	STC Time Step – Monopole P&S	50	US
TTDB	Tool String Top to DSST Bottom	1365.71	IN
TUL1	STC Time Upper Limit – Lower Dipole	20440	US
TUL2	STC Time Upper Limit – Upper Dipole	20200	US
TUL3	STC Time Upper Limit – Monopole Stoneley	12000	US
TUL4	STC Time Upper Limit – Monopole P&S	3660	US
TWA1	Transmitter Waveform Amplitude 1	179	
TWA2	Transmitter Waveform Amplitude 2	179	
TWA3	Transmitter Waveform Amplitude 3	166	
TWA4	Transmitter Waveform Amplitude 4	150	
TWA5	Transmitter Waveform Amplitude 5	150	
TWAX	Transmitter Waveform Amplitude X	179	
TWD1	STC Time Width – Lower Dipole	2000	US
TWD2	STC Time Width – Upper Dipole	2000	US
TWD3	STC Time Width – Monopole Stoneley	2000	US
TWD4	STC Time Width – Monopole P&S	1000	US
TWI1	STC Integration Time Window – Lower Dipole	1600	US
TWI2	STC Integration Time Window – Upper Dipole	1600	US
TWI3	STC Integration Time Window – Monopole Stoneley	2400	US
TWI4	STC Integration Time Window – Monopole P&S	500	US
TWR1	Transmitter Waveform Sample Rate 1	20	US
TWR2	Transmitter Waveform Sample Rate 2	5	US
TWR3	Transmitter Waveform Sample Rate 3	5	US
TWR4	Transmitter Waveform Sample Rate 4	5	US
TWR5	Transmitter Waveform Sample Rate 5	5	US
TWRX	Transmitter Waveform Sample Rate X	5	US
TWS1	Transmitter Waveform Select 1	2	
TWS2	Transmitter Waveform Select 2	0	
TWS3	Transmitter Waveform Select 3	4	
TWS4	Transmitter Waveform Select 4	6	
TWS5	Transmitter Waveform Select 5	6	
TWSX	Transmitter Waveform Select X	0	
UTXG	Upper Dipole Transmitter Geometry	162	IN
WFDTSP1	SAM1 Waveform Delta for Spectrum	0	US/F
WFDTSP2	SAM2 Waveform Delta for Spectrum	0	US/F
WFDTSP3	SAM3 Waveform Delta for Spectrum	0	US/F
WFDTSP4	SAM4 Waveform Delta for Spectrum	0	US/F
WFDTSPX	SAMX Waveform Delta for Spectrum	0	US/F
WFLLSP1	SAM1 Waveform Lower Limit for Spectrum	0	US
WFLLSP2	SAM2 Waveform Lower Limit for Spectrum	0	US
WFLLSP3	SAM3 Waveform Lower Limit for Spectrum	0	US
WFLLSP4	SAM4 Waveform Lower Limit for Spectrum	0	US
WFLLSPX	SAMX Waveform Lower Limit for Spectrum	0	US
WFM1	Waveform Mode 1	W1	
WFM2	Waveform Mode 2	W1	
WFM3	Waveform Mode 3	W1	
WFM4	Waveform Mode 4	W1	
WFM5	Waveform Mode 5	W1	
WFMX	Waveform Mode X	W1	
WFULSP1	SAM1 Waveform Upper Limit for Spectrum	20000	US
WFULSP2	SAM2 Waveform Upper Limit for Spectrum	20000	US
WFULSP3	SAM3 Waveform Upper Limit for Spectrum	20000	US
WFULSP4	SAM4 Waveform Upper Limit for Spectrum	5000	US
WFULSPX	SAMX Waveform Upper Limit for Spectrum	20000	US
XMT1	Transmitter Select 1	DLO	
XMT2	Transmitter Select 2	DUP	
XMT3	Transmitter Select 3	MONO	
XMT4	Transmitter Select 4	MONO	
XMT5	Transmitter Select 5	MONO	
XMTX	Transmitter Select X	DUP	
	HLDS: Hostile Litho–Density Sonde		
CLCL	HLDS LS Control Loop Controller Mode	AUTO_DEFAULT	
CLCS	HLDS SS Control Loop Controller Mode	AUTO_DEFAULT	
CLLS	HLDS Mode Loop Long Spacing	AUTO	
CLSS	HLDS Mode Loop Short Spacing	AUTO	
DHC	Density Hole Correction	BS	
DPPM	Density Porosity Processing Mode	HIRS	
FD	Fluid Density	1	G/C3
LATC	HLDS Activation Correction	ON	
LLDL	HLDS LS Low Level Discriminator DAC	14000	
LLDS	HLDS SS Low Level Discriminator DAC	14000	
LLML	HLDS LS Low Level Discriminator Mode	AUTO	
LLMS	HLDS SS Low Level Discriminator Mode	AUTO	
MDEN	Matrix Density	2.6	G/C3
PHVL	HLDS Long Spacing High Voltage Setting	1000	V
PHVS	HLDS Short Spacing High Voltage Setting	1000	V
PSDL	HLDS LS Pulse Shape Compensation DAC	30000	
PSDS	HLDS SS Pulse Shape Compensation DAC	30000	
PSMU	HLDS LS Pulse Shape Compensation Mode	AUTO	

PSM1	HLDS LS Pulse Shape Compensation Mode	AUTO	
PSMS	HLDS SS Pulse Shape Compensation Mode	AUTO	
HNGS-BA: Hostile Natural Gamma Ray Sonde			
BAR1	HNGS Detector 1 Barite Constant	1	
BAR2	HNGS Detector 2 Barite Constant	1	
BHK	HNGS Borehole Potassium Correction Concentration	0	
BHS	Borehole Status	OPEN	
BHT	Bottom Hole Temperature (used in calculations)	21	DEGC
CSD1	Inner Casing Outer Diameter	0	IN
CSD2	Outer Casing Outer Diameter	0	IN
CSW1	Inner Casing Weight	0	LB/F
CSW2	Outer Casing Weight	0	LB/F
DBCC	HNGS Barite Constant Correction Flag	NONE	
GCSE	Generalized Caliper Selection	LCAL	
GDEV	Average Angular Deviation of Borehole from Normal	0	DEG
GGRD	Geothermal Gradient	0.018227	DC/M
GRSE	Generalized Mud Resistivity Selection	CHART_GEN_9	
GTSE	Generalized Temperature Selection	LINEAR_ESTIMATE	
H1P	HNGS Detector 1 Allow/Disallow In Processing	ALLOW	
H2P	HNGS Detector 2 Allow/Disallow In Processing	ALLOW	
HABK	HNGS Borehole Potassium Running Average	-0.000491349	
HALF	HNGS Alpha Filter Length	60	IN
HCRB	HNGS Apply Borehole Potassium Correction	NONE	
HMWM	Mud Weighting Material	BARI	
HNPE	HNGS Processing Enable	YES	
ISSBAR	Barite Mud Switch	BARITE	
MATR	Rock Matrix for Neutron Porosity Corrections	LIMESTONE	
S1BI	HNGS Detector 1 Calibration Bismuth Count Rate	1.3	CPS
S2BI	HNGS Detector 2 Calibration Bismuth Count Rate	1.3	CPS
SGRC	HNGS Standard Gamma-Ray Correction Flag	YES	
SHT	Surface Hole Temperature	20	DEGC
TPOS	Tool Position	ECCE	
VBA1	HNGS Detector 1 Variable Barite Factor Running Average	0.950178	
VBA2	HNGS Detector 2 Variable Barite Factor Running Average	0.976481	
EDTC-B: Enhanced DTS Cartridge			
BHFL	Borehole Fluid Type	WATER	
BHS	Borehole Status	OPEN	
BHT	Bottom Hole Temperature (used in calculations)	21	DEGC
BSCO	Borehole Salinity Correction Option	NO	
CCCO	Casing & Cement Thickness Correction Option	NO	
DPPM	Density Porosity Processing Mode	HIRS	
FSAL	Formation Salinity	-50000	PPM
FSCO	Formation Salinity Correction Option	NO	
GCSE	Generalized Caliper Selection	LCAL	
GDEV	Average Angular Deviation of Borehole from Normal	0	DEG
GGRD	Geothermal Gradient	0.018227	DC/M
GRSE	Generalized Mud Resistivity Selection	CHART_GEN_9	
GTSE	Generalized Temperature Selection	LINEAR_ESTIMATE	
HSCO	Hole Size Correction Option	YES	
ISSBAR	Barite Mud Switch	BARITE	
ISSBAR_EDTC	Nuclear Mud Type	BARITE	
MATR	Rock Matrix for Neutron Porosity Corrections	LIMESTONE	
MCCO	Mud Cake Correction Option	NO	
MCOR	Mud Correction	BARI	
MWCO	Mud Weight Correction Option	YES	
PTCO	Pressure/Temperature Correction Option	NO	
SDAT	Standoff Data Source	SOCN	
SHT	Surface Hole Temperature	20	DEGC
SOCN	Standoff Distance	0.5	IN
SOCO	Standoff Correction Option	NO	
TPOS_EDTC	EDTC Tool Centered/Eccentered	Eccentered	
U-ETELM_EDTS	Telemetry Mode for eWAFE	Standard_EDTS	
U-TELM_EDTS	Telemetry Mode for WAFE	Standard_EDTS	
System and Miscellaneous			
ALTDPCCHAN	Name of alternate depth channel	SpeedCorrectedDepth	
BS	Bit Size	9.875	IN
BSAL	Borehole Salinity	38000.00	PPM
CSIZ	Current Casing Size	5.500	IN
CWEI	Casing Weight	168.00	LB/F
DFD	Drilling Fluid Density	1.26	G/C3
DO	Depth Offset for Playback	0.0	M
FLEV	Fluid Level	-50000.00	M
MST	Mud Sample Temperature	23.00	DEGC
PBVSADP	Use alternate depth channel for playback	NO	
PP	Playback Processing	RECOMPUTE	
RMFS	Resistivity of Mud Filtrate Sample	-50000.0000	OHMM
RW	Resistivity of Connate Water	1.0000	OHMM
TD	Total Depth	3409.1	M
TDD	Total Depth - Driller	2324.00	M
TDL	Total Depth - Logger	2324.00	M
TWS	Temperature of Connate Water Sample	37.78	DEGC

MSS_LDEO-A	19C0-187	HRLT-B	19C0-187
DSST-B	19C0-187	HLDS	19C0-187
LDSC-B	19C0-187	HNGC-B	19C0-187
HNGS-BA	19C0-187	EDTC-B	SKK-5169-EDTCB

Input DLIS Files

DEFAULT	MSS_LDEO_HRLA_DSI_008LUP	FN:9	PRODUCER	31-Aug-2017 10:11	2322.6 M	1888.2 M
---------	--------------------------	------	----------	-------------------	----------	----------

Output DLIS Files

DEFAULT	MSS_LDEO_HRLA_DSI_014PUP	FN:19	PRODUCER	31-Aug-2017 17:47		
RTB	MSS_LDEO_HRLA_DSI_014PUP	FN:20	PRODUCER	31-Aug-2017 17:47		

Company: International Ocean Discovery Program

Well: Expedition 371, Site U1508C

Input DLIS Files

DEFAULT	MSS_LDEO_HRLA_DSI_008LUP	FN:9	PRODUCER	31-Aug-2017 10:11	2322.6 M	1888.2 M
---------	--------------------------	------	----------	-------------------	----------	----------

Output DLIS Files

DEFAULT	MSS_LDEO_HRLA_DSI_014PUP	FN:19	PRODUCER	31-Aug-2017 17:47	2322.6 M	1887.0 M
RTB	MSS_LDEO_HRLA_DSI_014PUP	FN:20	PRODUCER	31-Aug-2017 17:47	2322.6 M	1887.0 M

OP System Version: 19C0-187

MSS_LDEO-A	19C0-187	HRLT-B	19C0-187
DSST-B	19C0-187	HLDS	19C0-187
LDSC-B	19C0-187	HNGC-B	19C0-187
HNGS-BA	19C0-187	EDTC-B	SKK-5169-EDTCB

PIP SUMMARY

Time Mark Every 60 S

HNGS Spectroscopy Gamma Ray (HSGR)		
0	(GAPI)	100
Waveform Data Copy Indicator 4 - Monopole P&S (WCI4)		
0	(----)	10
Peak Coherence / RA - P & S Shear (CHRS)		
-1	(----)	9
Peak Coherence / RA - P & S Comp (CHRP)		
0	(----)	10
Peak Coherence / RA - Lower Dipole (CHR1)		
0	(----)	10
Sonic Velocity (SVEL)		
1000	(M/S)	6000
HLDS Caliper (LCAL)		
0	(IN)	20
Gamma Ray (GR_EDTC)		
0	(GAPI)	100
Poisson's Ratio (PR)		
0	(---)	0.5

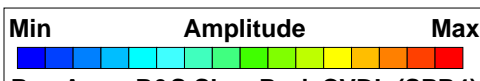

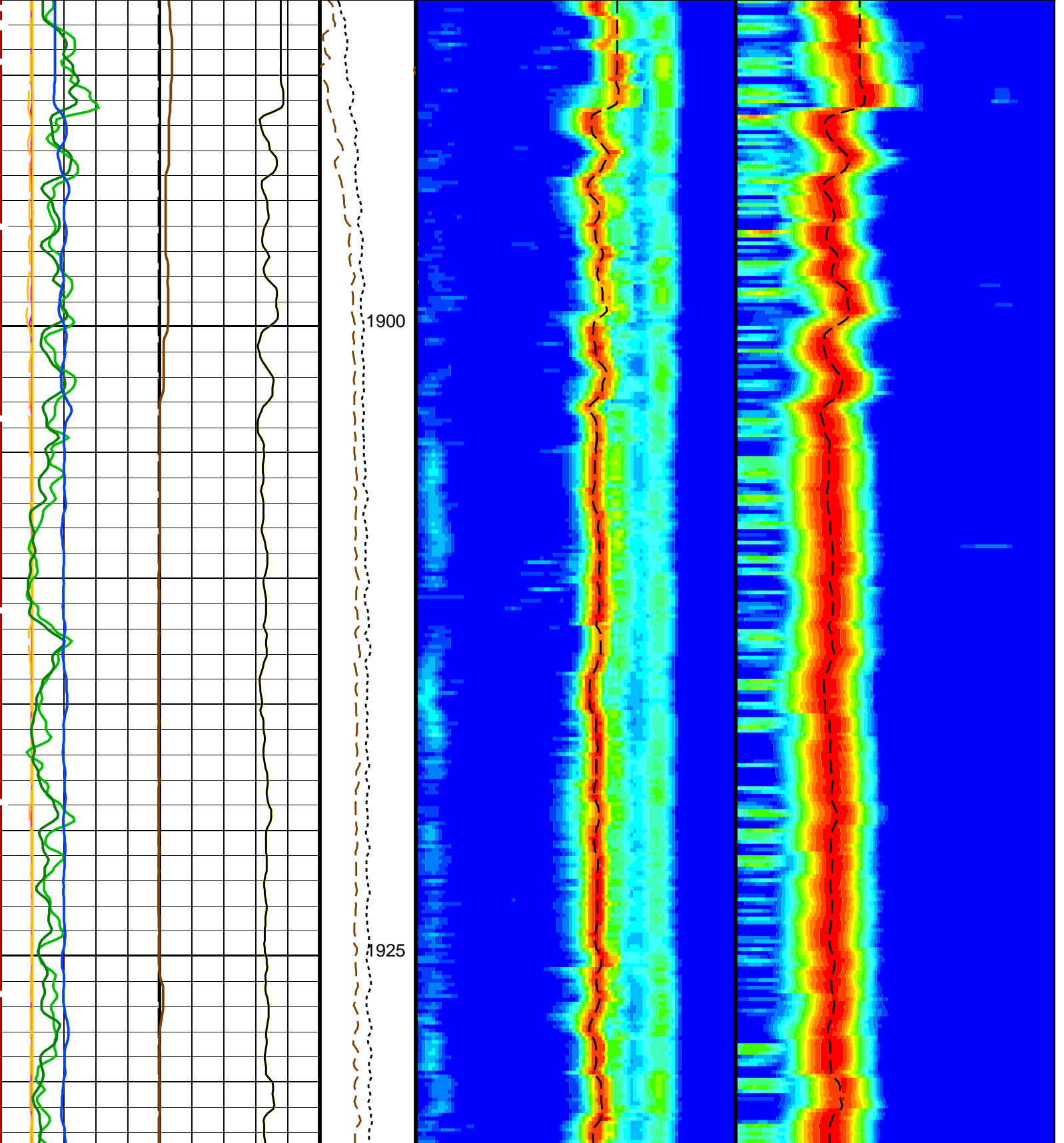
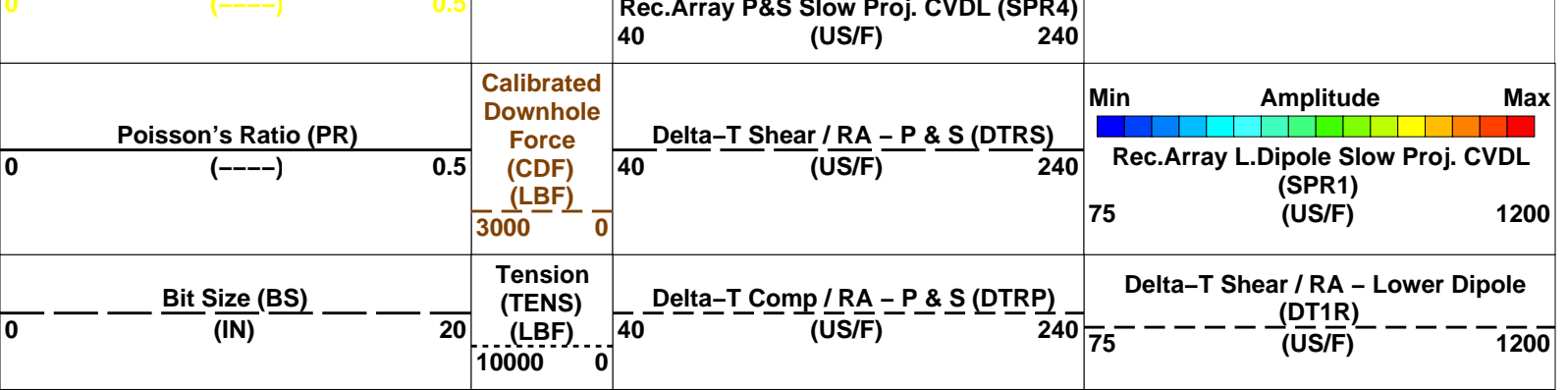

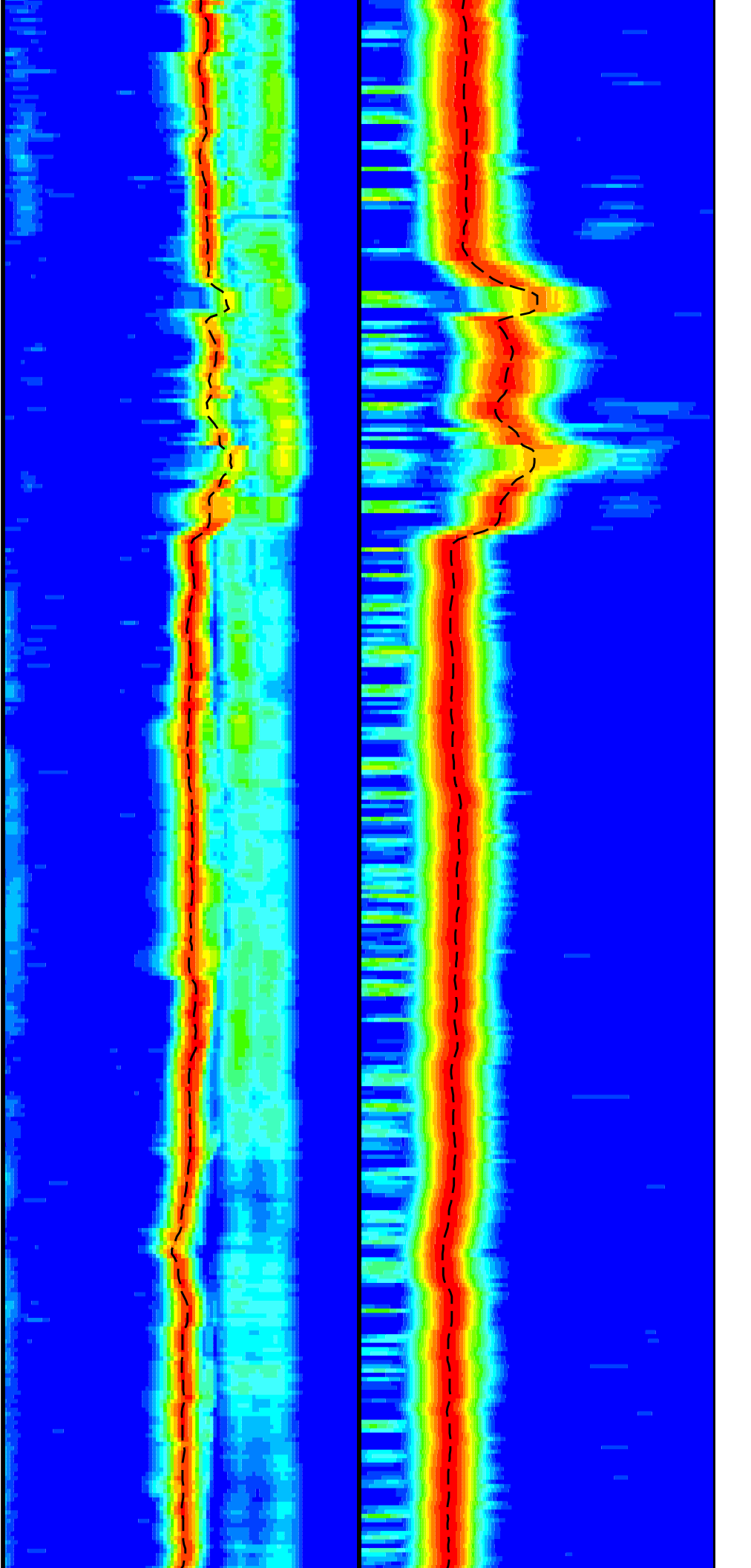
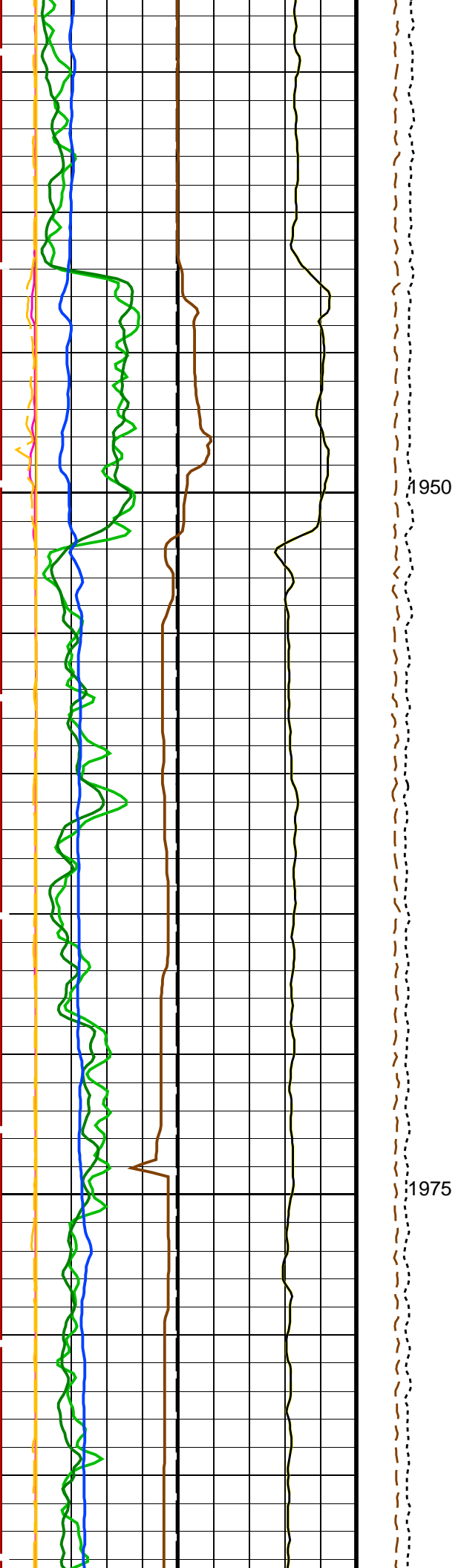

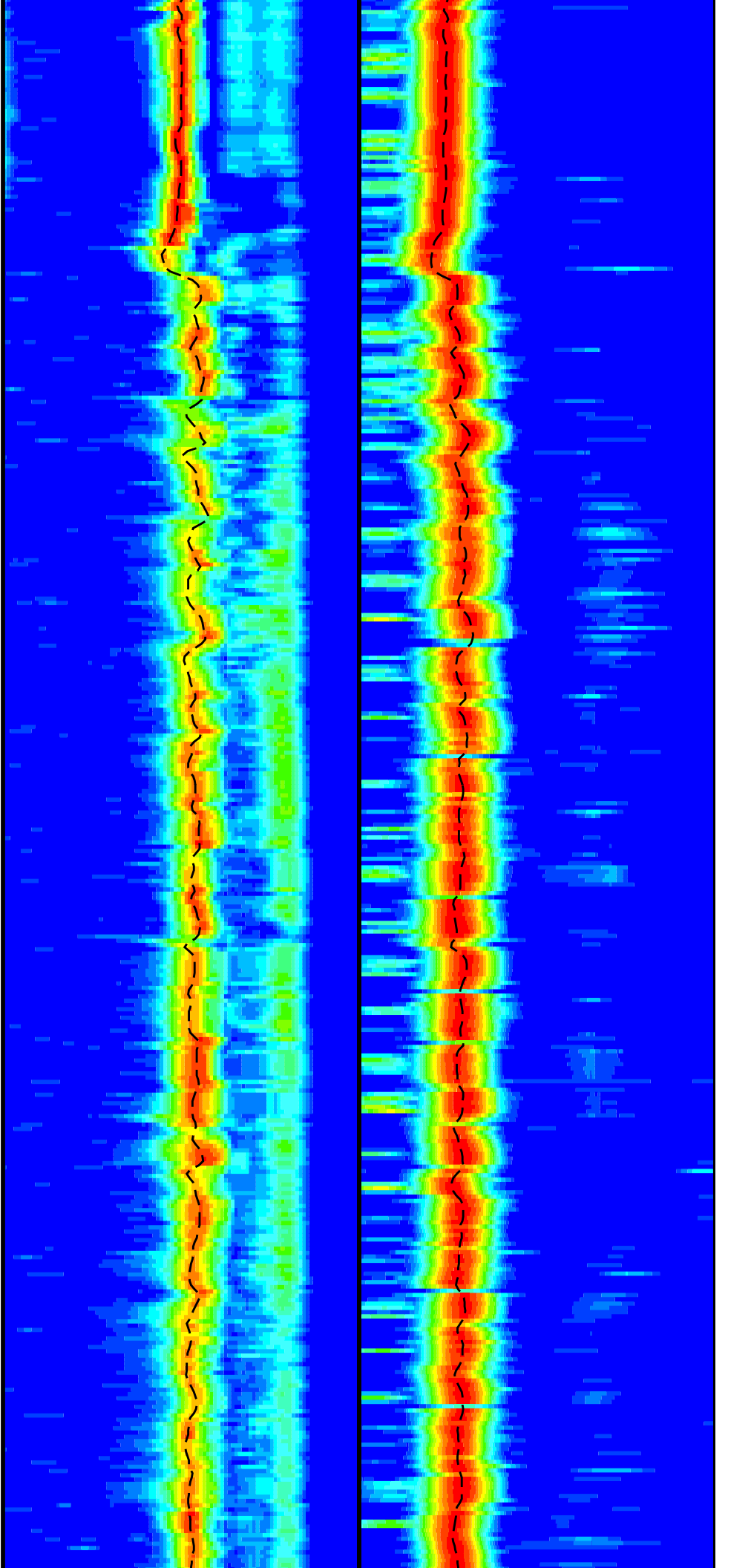
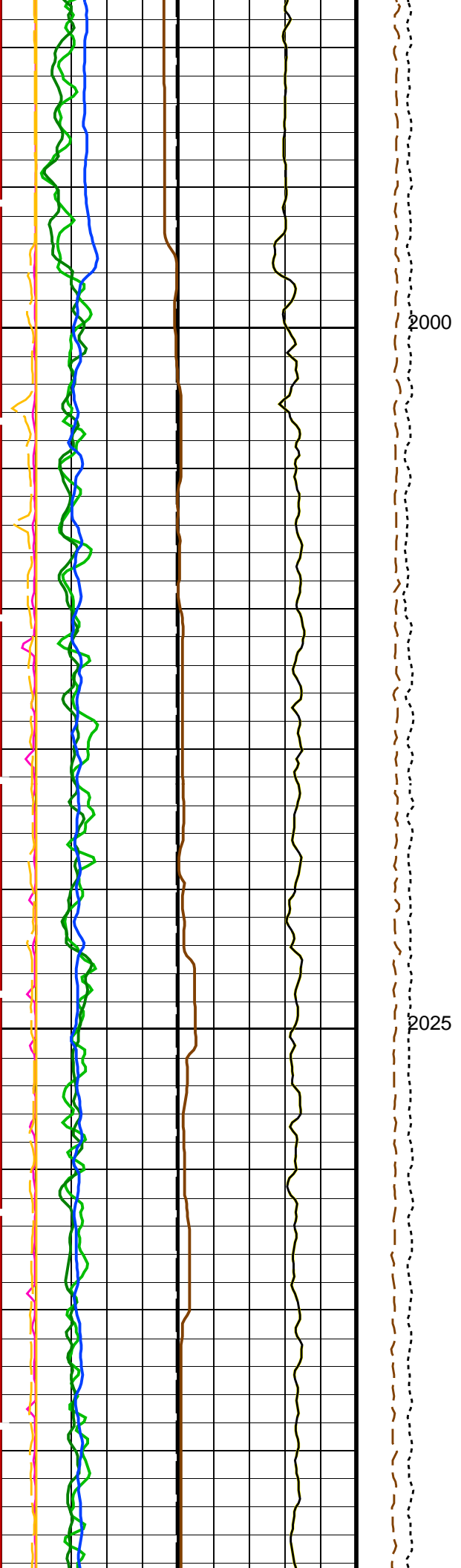

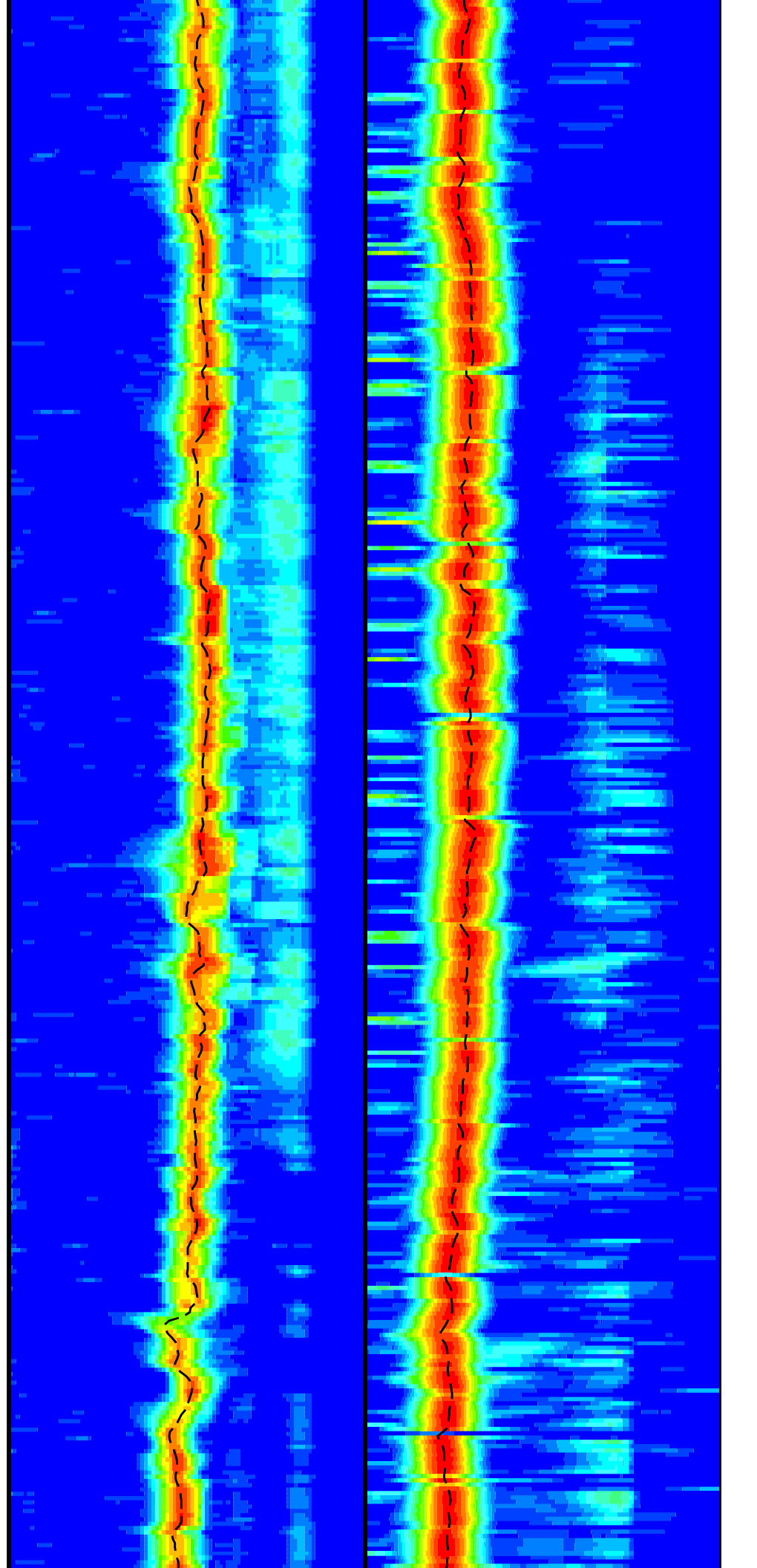
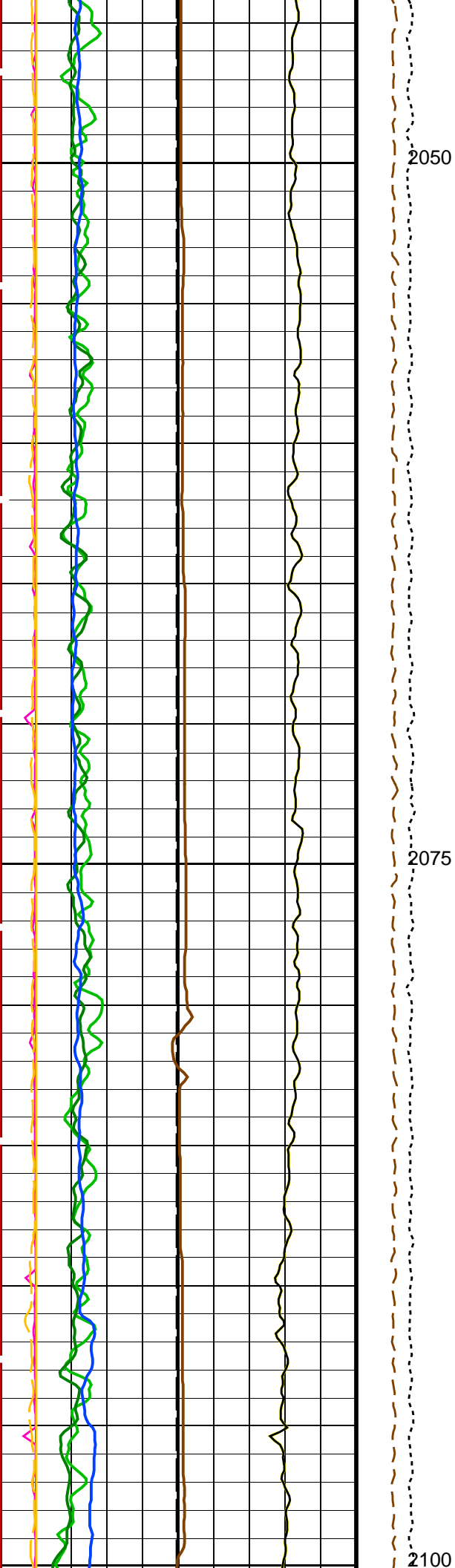

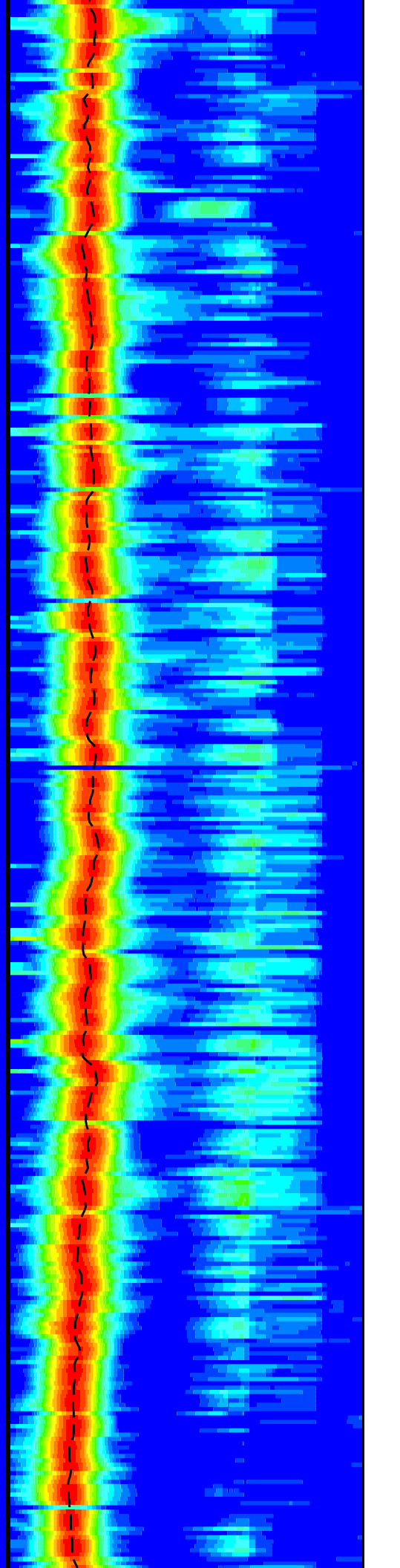
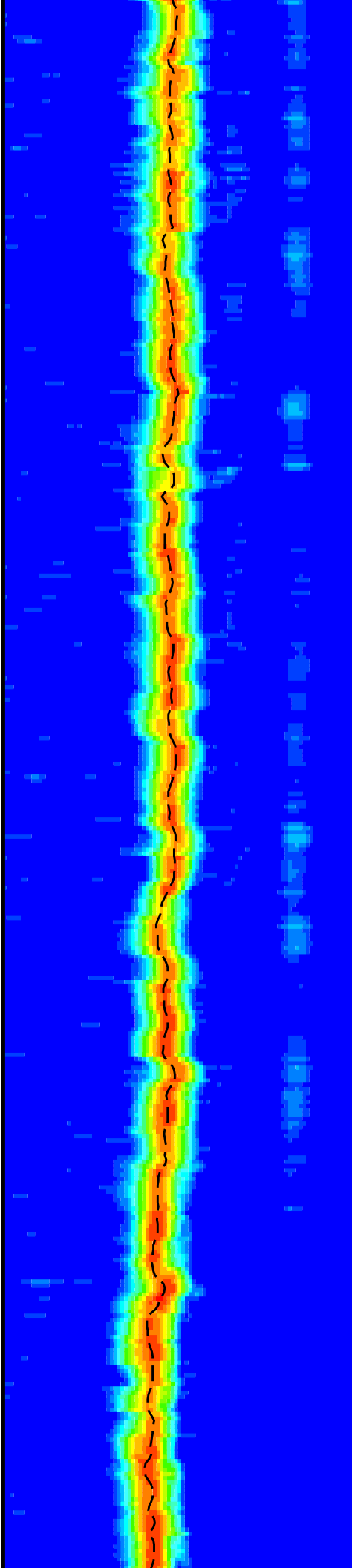
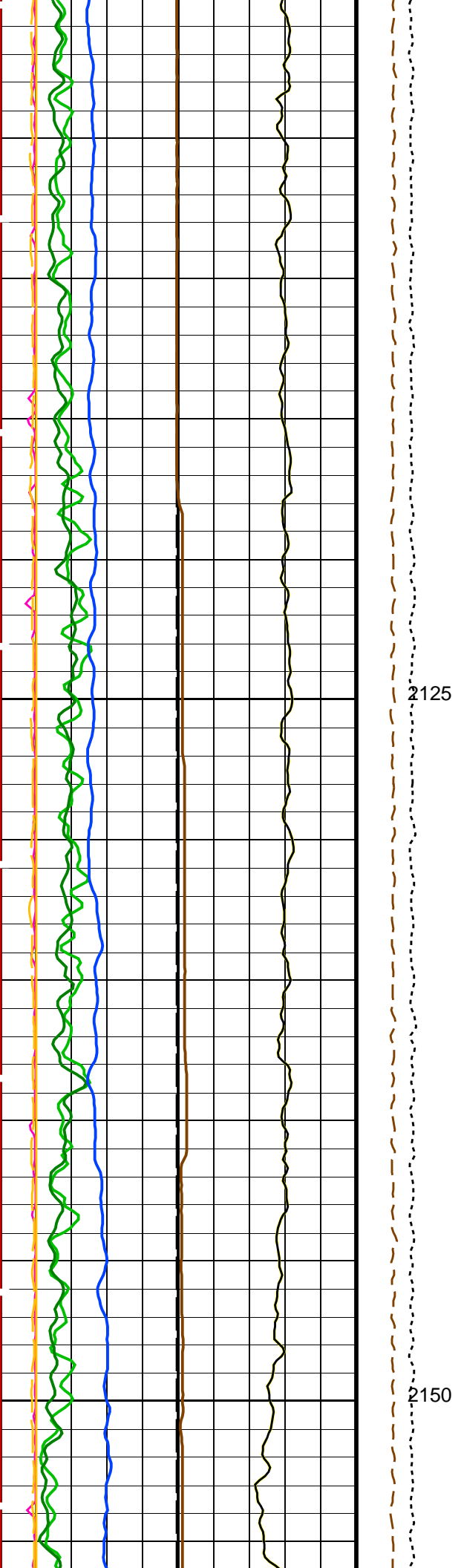

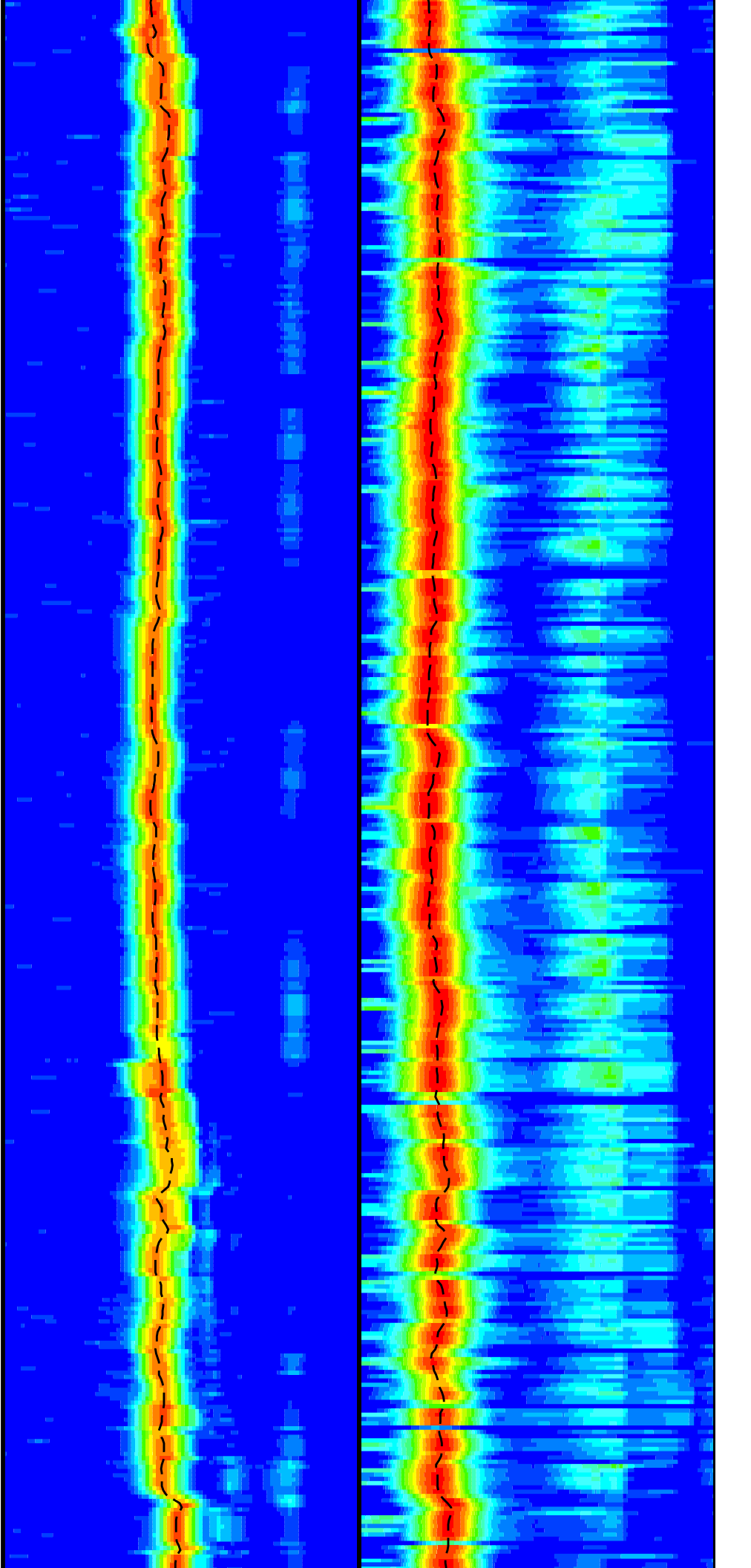
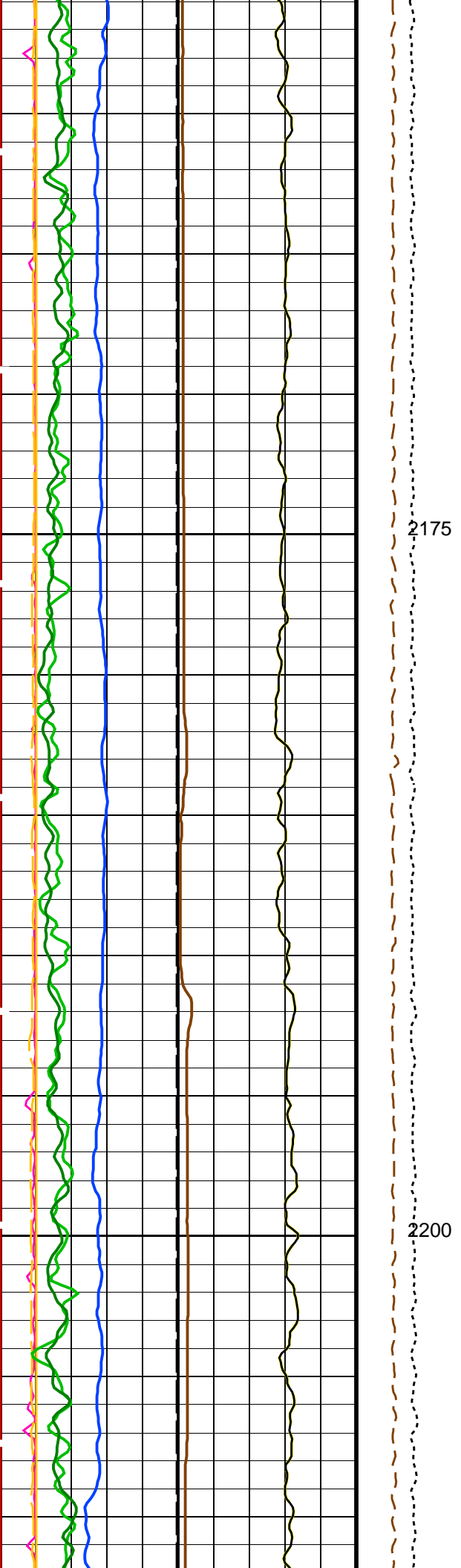

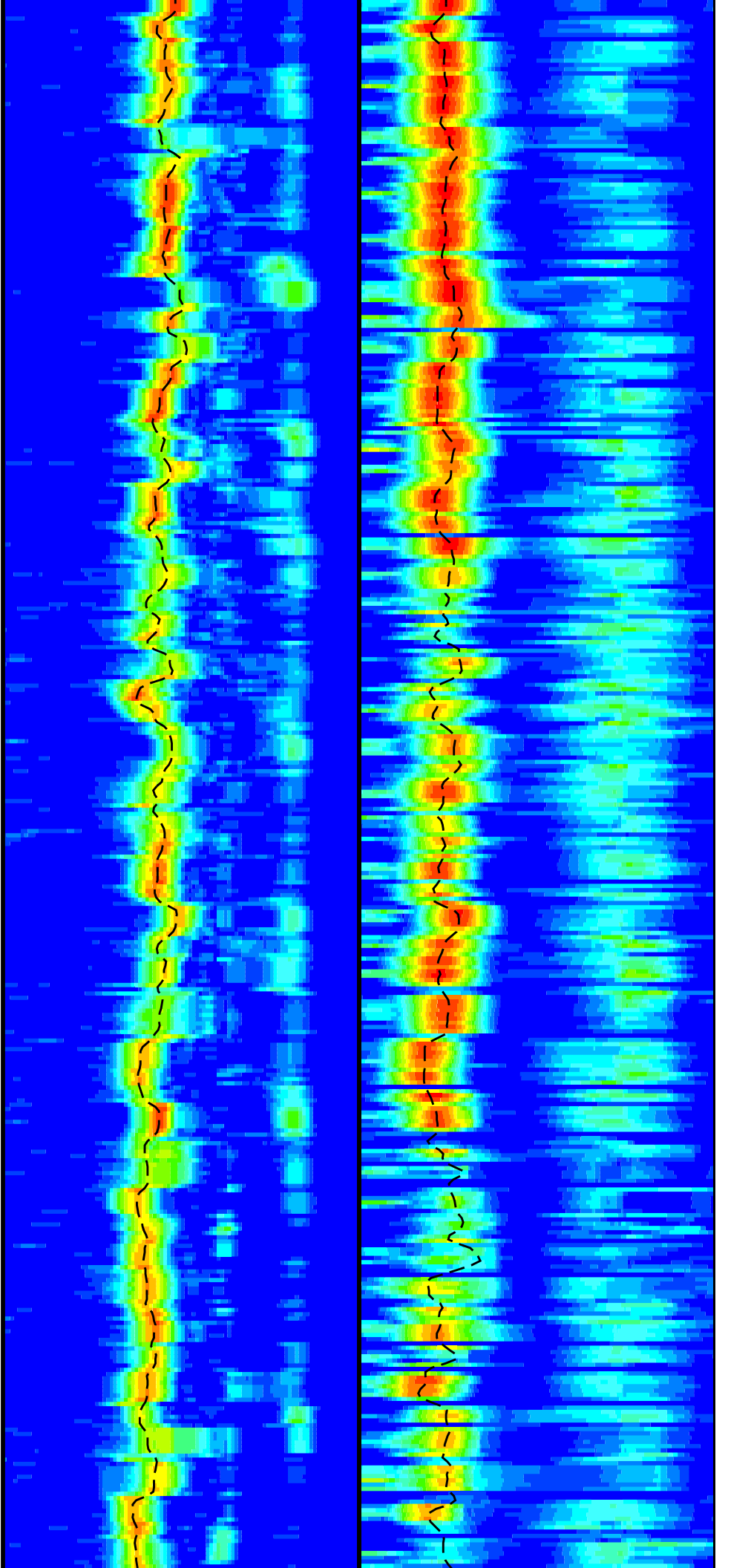
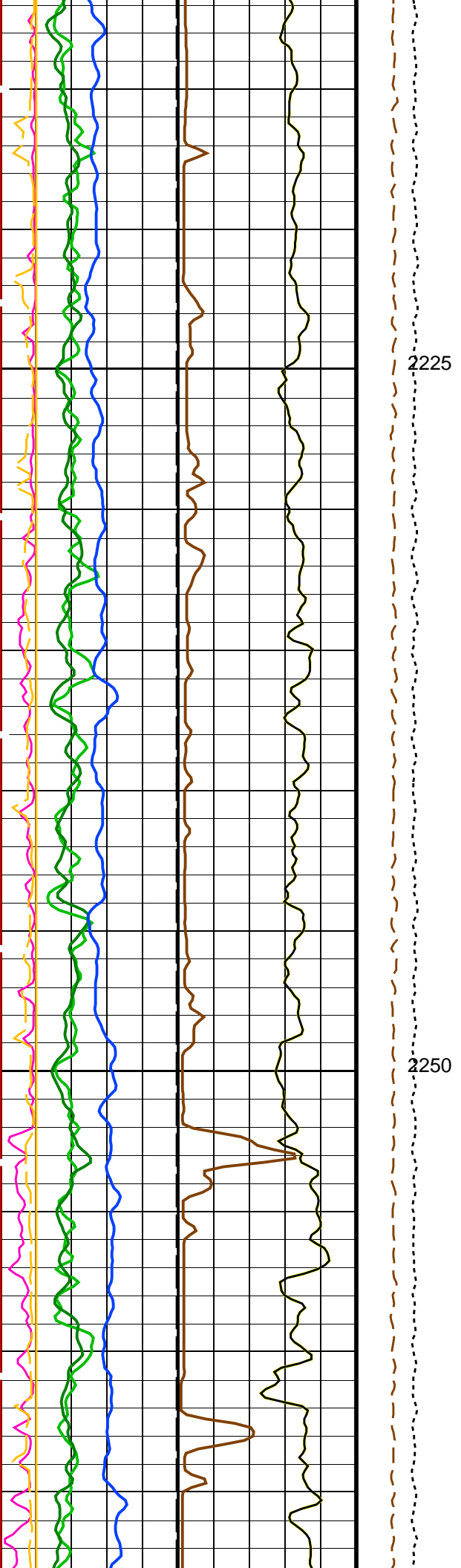

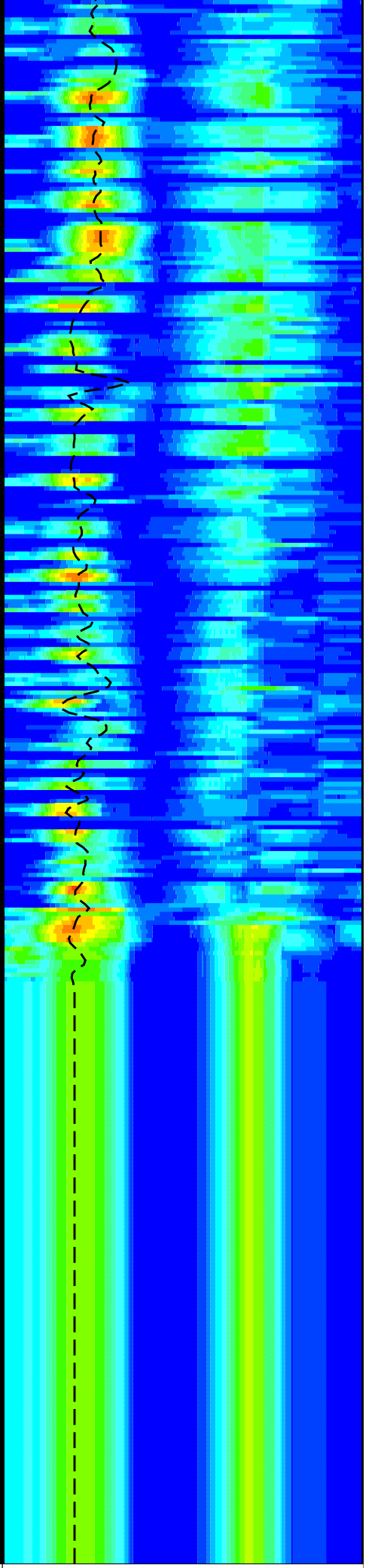
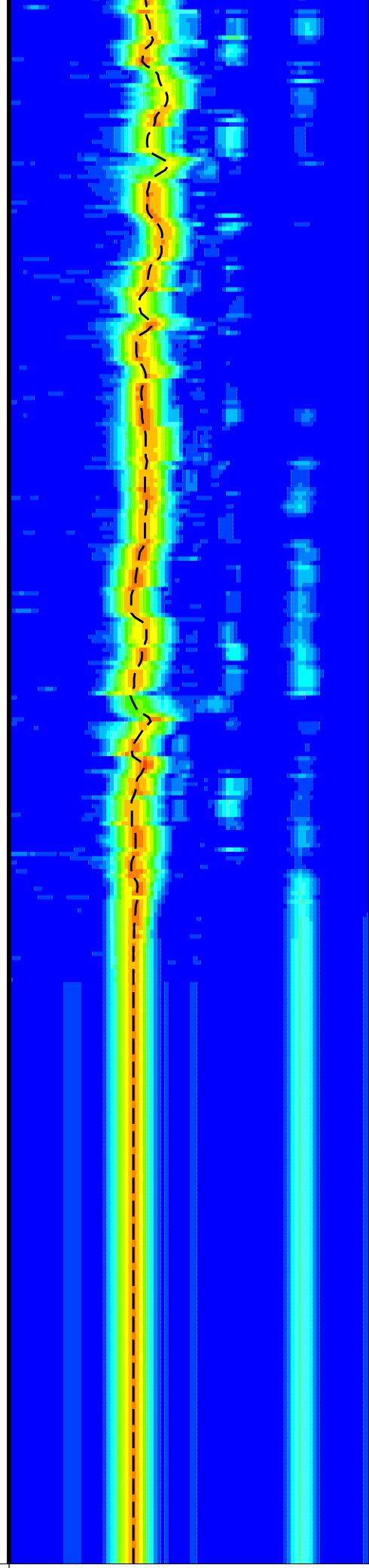
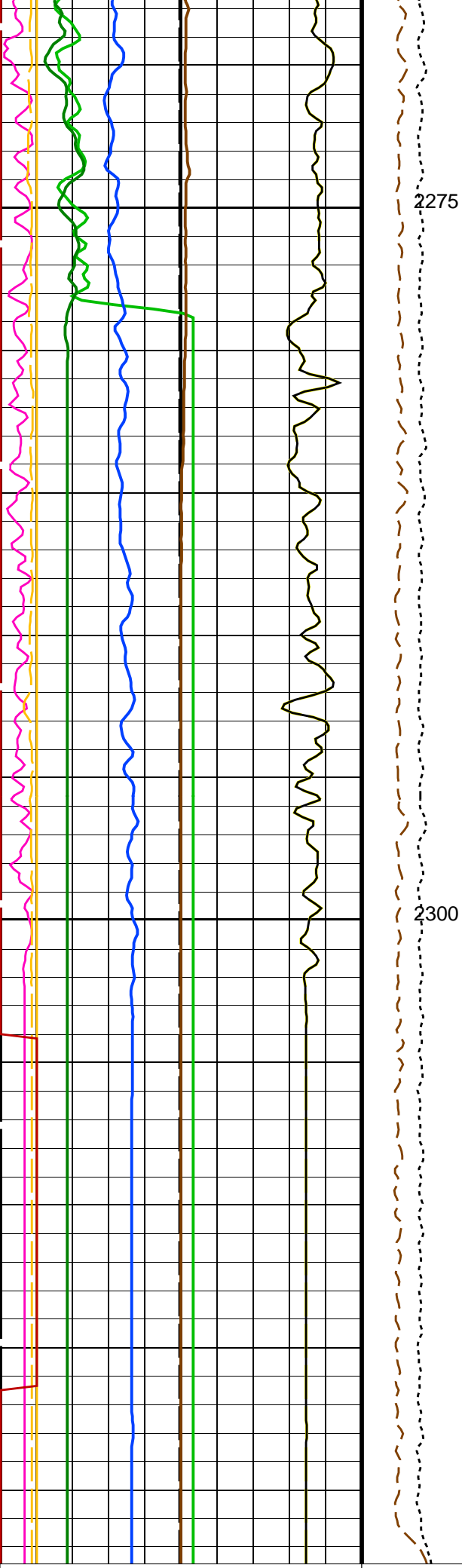

Delta-T Shear / RA - Lower Dipole

Tension

Delta-T Shear / RA - Lower Dipole

0	Bit Size (BS) (IN)	20	(TENS) (LBF)	40	Delta-T Comp / RA - P & S (DTRP) (US/F)	240	75	(DT1R) (US/F)	1200
0	Poisson's Ratio (PR) (-----)	0.5	Calibrated Downhole Force (CDF) (LBF)	40	Delta-T Shear / RA - P & S (DTRS) (US/F)	240	75	1200	Min Amplitude Max Rec.Array L.Dipole Slow Proj. CVDL (SPR1) (US/F)
0	Poisson's Ratio (PR) (-----)	0.5	3000	40	Min Amplitude Max Rec.Array P&S Slow Proj. CVDL (SPR4) (US/F)	240			
0	Gamma Ray (GR_EDTC) (GAPI)	100							
0	HLDS Caliper (LCAL) (IN)	20							
1000	Sonic Velocity (SVEL) (M/S)	6000							
0	Peak Coherence / RA - Lower Dipole (CHR1) (-----)	10							
0	Peak Coherence / RA - P & S Comp (CHRP) (-----)	10							
-1	Peak Coherence / RA - P & S Shear (CHRS) (-----)	9							
0	Waveform Data Copy Indicator 4 - Monopole P&S (WCI4) (-----)	10							
0	HNGS Spectroscopy Gamma Ray (HSGR) (GAPI)	100							

PIP SUMMARY

Time Mark Every 60 S

Parameters

DLIS Name	Description	Value
HRLT-B: High Resolution Laterolog Array - B		
BHS	Borehole Status	OPEN
BHT	Bottom Hole Temperature (used in calculations)	21 DEGC
CALSTAT	HRLTB Calibration Status	SHALLOW_DONE
CALTEMP	HRLTB Calibration Temperature	13.6213 DEGC
FREQ0	HRLT Frequency Index for Mode 0	32
FREQ1	HRLT Frequency Index for Mode 1	128
FREQ2	HRLT Frequency Index for Mode 2	104
FREQ3	HRLT Frequency Index for Mode 3	86
FREQ4	HRLT Frequency Index for Mode 4	56
FREQ5	HRLT Frequency Index for Mode 5	44
FREQ6	HRLT Frequency Index for Mode 6	116
GCSE	Generalized Caliper Selection	LCAL
GDEV	Average Angular Deviation of Borehole from Normal	0 DEG
GGRD	Geothermal Gradient	0.018227 DC/M
GRSE	Generalized Mud Resistivity Selection	CHART_GEN_9
GTSE	Generalized Temperature Selection	LINEAR_ESTIMATE
ISSBAR	Barite Mud Switch	BARITE
KFAC_HRLT	HRLT K Factor Option	SONDE
LOOPCOEF_S	HRLT Loop Coefficient for Shallow Modes	LOW
LOOPMOD0	HRLT Mode 0 Loop Mode	OFF
LOOPMOD1	HRLT Mode 1 Loop Mode	OFF
LOOPMOD2	HRLT Mode 2 Loop Mode	OFF
LOOPMOD3	HRLT Mode 3 Loop Mode	OFF

LOOPMOD4	HRLT Mode 4 Loop Mode		OFF	
LOOPMOD5	HRLT Mode 5 Loop Mode		OFF	
LOOPMOD6	HRLT Mode 6 Loop Mode		OFF	
MATR	Rock Matrix for Neutron Porosity Corrections		LIMESTONE	
PROGINV	Inversion Selection		ON	
PROCMFL	Inversion Micro-Resistivity Selection	NO_EXTERNAL_RXO		
PROCMSO	Mechanical Standoff Fin Size	0		IN
PROCRM	Processing Mud Resistivity Select	HRLT_Compute		
PROCSPO	Sonde Position	Centered		
SHT	Surface Hole Temperature	20		DEGC
DSST-B: Dipole Shear Imager - B				
AGC1	Automatic Gain Control 1		ON	
AGC2	Automatic Gain Control 2		ON	
AGC3	Automatic Gain Control 3		ON	
AGC4	Automatic Gain Control 4		ON	
AGC5	Automatic Gain Control 5		ON	
AGCX	Automatic Gain Control X		ON	
BARS_MTR1	Length for Monopole Transmitter to Receiver 1	2.7432		M
BHS	Borehole Status	OPEN		
BHT	Bottom Hole Temperature (used in calculations)	21		DEGC
CASF	Label Casing Function - Monopole P&S	50		
CDTS	C-Delta-T Shale	100		US/F
COLL	Label Slowness Lower Limit - Monopole P&S Compressional	95		US/F
COUL	Label Slowness Upper Limit - Monopole P&S Compressional	180		US/F
DDE1	Digitizing Delay 1	0		US
DDE2	Digitizing Delay 2	0		US
DDE3	Digitizing Delay 3	0		US
DDE4	Digitizing Delay 4	0		US
DDE5	Digitizing Delay 5	0		US
DDEX	Digitizing Delay X	0		US
DLCS	Label Compressional Source - Dipole Shear	USE		
DLHS	Label Hole Diameter Source for SOBS Channel	AUTO		
DSHL	Label Slowness Lower Limit - Dipole Shear	75		US/F
DSHU	Label Slowness Upper Limit - Dipole Shear	800		US/F
DSI1	Digitizer Sample Interval 1	40		US
DSI2	Digitizer Sample Interval 2	40		US
DSI3	Digitizer Sample Interval 3	40		US
DSI4	Digitizer Sample Interval 4	10		US
DSI5	Digitizer Sample Interval 5	10		US
DSIX	Digitizer Sample Interval X	40		US
DTCS	Compressional Delta-T Source for DTCO Channel	PS_COMP		
DTF	Delta-T Fluid	193		US/F
DTM	Delta-T Matrix	56		US/F
DTSS	Shear Delta-T Source for DTSM Channel	LOWER_DIPOLE		
DWC1	Digitizer Word Count 1	512		
DWC2	Digitizer Word Count 2	512		
DWC3	Digitizer Word Count 3	512		
DWC4	Digitizer Word Count 4	512		
DWC5	Digitizer Word Count 5	512		
DWCX	Digitizer Word Count X	512		
FDE1	Firing Delay 1	0		
FDE2	Firing Delay 2	0		
FDE3	Firing Delay 3	0		
FDE4	Firing Delay 4	0		
FDE5	Firing Delay 5	0		
FDEX	Firing Delay X	0		
FGM5	First Motion Gate Moveout 5	40		US/F
FGMX	First Motion Gate Moveout X	40		US/F
FILG	Label Fill Gap Control - Monopole P&S	COMP_SHEAR		
FMG5	First Motion Minimum Gate 5	500		US
FMGX	First Motion Minimum Gate X	500		US
FMLL	Slowness Lower Limit - FMD	40		US/F
FMRC	Restart Control - FMD	CONTINUE		
FMT5	First Motion Threshold 5	UP		
FMTX	First Motion Threshold X	NONE		
FMUL	Slowness Upper Limit - FMD	180		US/F
FNC5	First Motion Noise Counter Input 5	ALO		
FNCX	First Motion Noise Counter Input X	ALO		
FPM	Processing Mode - FMD	NONE		
FTD5	First Motion Threshold Direction 5	UP		
FTDX	First Motion Threshold Direction X	UP		
GAI1	Manual Gain 1	10		
GAI2	Manual Gain 2	10		
GAI3	Manual Gain 3	6		
GAI4	Manual Gain 4	16		
GAI5	Manual Gain 5	16		
GAIX	Manual Gain X	10		
GCSE	Generalized Caliper Selection	LCAL		
GDEV	Average Angular Deviation of Borehole from Normal	0		DEG
GDT1	Gain Delta-T 1	800		US/F
GDT2	Gain Delta-T 2	800		US/F
GDT3	Gain Delta-T 3	800		US/F
GDT4	Gain Delta-T 4	160		US/F
GDT5	Gain Delta-T 5	160		US/F
GDTX	Gain Delta-T X	800		US/F

CDYA	Gain Delta-T X	0.018227	DC/M
GGRD	Geothermal Gradient		
GIN1	Gain Interval 1	15360	US
GIN2	Gain Interval 2	15360	US
GIN3	Gain Interval 3	15360	US
GIN4	Gain Interval 4	2560	US
GIN5	Gain Interval 5	1600	US
GINX	Gain Interval X	15360	US
GRSE	Generalized Mud Resistivity Selection	CHART_GEN 9	
GTSE	Generalized Temperature Selection	LINEAR_ESTIMATE	
HPF1	High Pass Filter 1	F80	
HPF2	High Pass Filter 2	F80	
HPF3	High Pass Filter 3	F80	
HPF4	High Pass Filter 4	F8K	
HPF5	High Pass Filter 5	F8K	
HPFX	High Pass Filter X	F80	
ISSBAR	Barite Mud Switch	BARITE	
ITTS	Integrated Transit Time Source	DTCO	
LFC	Label Formation Character - Monopole P&S	DYNAMIC	
LPF1	Low Pass Filter 1	F5K	
LPF2	Low Pass Filter 2	F5K	
LPF3	Low Pass Filter 3	F5K	
LPF4	Low Pass Filter 4	F30K	
LPF5	Low Pass Filter 5	F30K	
LPFX	Low Pass Filter X	F5K	
LTXG	Lower Dipole Transmitter Geometry	156	IN
MAI5	Slowness Averaging Interval - FMD	42	IN
MATR	Rock Matrix for Neutron Porosity Corrections	LIMESTONE	
MCS	Mean Casing Slowness	57	US/F
MDS5	Multishot Delta-T Scatter - FMD	20	US
MTXG	Monopole Transmitter Geometry	186	IN
MUX1	Sum Difference Multiplexor Input 1	RR	
MUX2	Sum Difference Multiplexor Input 2	RR	
MUX3	Sum Difference Multiplexor Input 3	RR	
MUX4	Sum Difference Multiplexor Input 4	RR	
MUX5	Sum Difference Multiplexor Input 5	RR	
MUXX	Sum Difference Multiplexor Input X	RR	
NTI5	Number Threshold Items 5	0	
NTIX	Number Threshold Items X	0	
NWI1	Number Waveform Items 1	8	
NWI2	Number Waveform Items 2	8	
NWI3	Number Waveform Items 3	0	
NWI4	Number Waveform Items 4	8	
NWI5	Number Waveform Items 5	0	
NWIX	Number Waveform Items X	0	
NWS1	Number Waveforms Stacked 1	1	
NWS2	Number Waveforms Stacked 2	1	
NWS3	Number Waveforms Stacked 3	1	
NWS4	Number Waveforms Stacked 4	1	
NWS5	Number Waveforms Stacked 5	1	
NWSX	Number Waveforms Stacked X	1	
RATE	Firing Rate	R7	
RSMN	Label Shear/Compressional Minimum Ratio - Monopole P&S	1.4	
RSMX	Label Shear/Compressional Maximum Ratio - Monopole P&S	2.12	
RX1G	Receiver 1 Geometry	294	IN
RX2G	Receiver 2 Geometry	300	IN
RX3G	Receiver 3 Geometry	306	IN
RX4G	Receiver 4 Geometry	312	IN
RX5G	Receiver 5 Geometry	318	IN
RX6G	Receiver 6 Geometry	324	IN
RX7G	Receiver 7 Geometry	330	IN
RX8G	Receiver 8 Geometry	336	IN
SAM1	DSST Sonic Acquisition Mode 1 - Lower Dipole Mode	LFD_EVEN	
SAM2	DSST Sonic Acquisition Mode 2 - Upper Dipole Mode	ODD	
SAM3	DSST Sonic Acquisition Mode 3 - Monopole Mode for Stoneley	OFF	
SAM4	DSST Sonic Acquisition Mode 4 - Monopole Mode for P&S	EVEN	
SAM5	DSST Sonic Acquisition Mode 5 - Monopole Mode for FMD	OFF	
SAMX	DSST Sonic Acquisition Mode X - Both Dipoles or Monopole Mode for Expert	OFF	
SAS1	STC Sonic Array Status - Lower Dipole	255	
SAS2	STC Sonic Array Status - Upper Dipole	255	
SAS3	STC Sonic Array Status - Monopole Stoneley	255	
SAS4	STC Sonic Array Status - Monopole P&S	255	
SAS5	Sonic Array Status - FMD	255	
SBO1	STC Search Band Offset - Lower Dipole	3000	US
SBO2	STC Search Band Offset - Upper Dipole	3000	US
SBO3	STC Search Band Offset - Monopole Stoneley	3000	US
SBO4	STC Search Band Offset - Monopole P&S	500	US
SBR4	STC Baseline Removal - Monopole P&S	ON	
SBW1	STC Search Bandwidth - Lower Dipole	8000	US
SBW2	STC Search Bandwidth - Upper Dipole	8000	US
SBW3	STC Search Bandwidth - Monopole Stoneley	8000	US
SBW4	STC Search Bandwidth - Monopole P&S	2000	US
SFC1	STC Formation Character - Lower Dipole	SELECTABLE	
SFC2	STC Formation Character - Upper Dipole	SELECTABLE	

SFC3	STC Formation Character – Monopole P&S	SELECTABLE	
SFC4	STC Formation Character – Monopole P&S	B.3–1.5K	
SFM1	STC Filter – Lower Dipole	B1–2K	
SFM2	STC Filter – Upper Dipole	B.5–1.5K	
SFM3	STC Filter – Monopole Stoneley	B3–20K	
SFM4	STC Filter – Monopole P&S	235	US/F
SHLL	Label Slowness Lower Limit – Monopole P&S Shear	20	DEGC
SHT	Surface Hole Temperature	240	US/F
SHUL	Label Slowness Upper Limit – Monopole P&S Shear	75	US/F
SLL1	STC Slowness Lower Limit – Lower Dipole	75	US/F
SLL2	STC Slowness Lower Limit – Upper Dipole	180	US/F
SLL3	STC Slowness Lower Limit – Monopole Stoneley	40	US/F
SLL4	STC Slowness Lower Limit – Monopole P&S		
SPFS	Sonic Porosity Formula	RAYMER_HUNT	
SPSO	Sonic Porosity Source	DTCO	
SST1	STC Slowness Step – Lower Dipole	4	US/F
SST2	STC Slowness Step – Upper Dipole	4	US/F
SST3	STC Slowness Step – Monopole Stoneley	4	US/F
SST4	STC Slowness Step – Monopole P&S	2	US/F
SSW1	STC Source Waveform – Lower Dipole	WF_SAM1	
SSW2	STC Source Waveform – Upper Dipole	WF_SAM2	
SSW3	STC Source Waveform – Monopole Stoneley	WF_SAM3	
SSW4	STC Source Waveform – Monopole P&S	WF_SAM4	
STLL	Label Slowness Lower Limit – Monopole Stoneley	180	US/F
STUL	Label Slowness Upper Limit – Monopole Stoneley	780	US/F
SUL1	STC Slowness Upper Limit – Lower Dipole	1200	US/F
SUL2	STC Slowness Upper Limit – Upper Dipole	1200	US/F
SUL3	STC Slowness Upper Limit – Monopole Stoneley	780	US/F
SUL4	STC Slowness Upper Limit – Monopole P&S	240	US/F
SWD1	STC Slowness Width – Lower Dipole	40	US/F
SWD2	STC Slowness Width – Upper Dipole	40	US/F
SWD3	STC Slowness Width – Monopole Stoneley	40	US/F
SWD4	STC Slowness Width – Monopole P&S	10	US/F
TBDB	Tool String Bottom to DSST Bottom	540.32	IN
TBF1	STC Time for Baseline Fill – Lower Dipole	0	US
TBF2	STC Time for Baseline Fill – Upper Dipole	0	US
TBF3	STC Time for Baseline Fill – Monopole Stoneley	0	US
TBF4	STC Time for Baseline Fill – Monopole P&S	300	US
TLL1	STC Time Lower Limit – Lower Dipole	600	US
TLL2	STC Time Lower Limit – Upper Dipole	600	US
TLL3	STC Time Lower Limit – Monopole Stoneley	600	US
TLL4	STC Time Lower Limit – Monopole P&S	150	US
TST1	STC Time Step – Lower Dipole	200	US
TST2	STC Time Step – Upper Dipole	200	US
TST3	STC Time Step – Monopole Stoneley	200	US
TST4	STC Time Step – Monopole P&S	50	US
TTDB	Tool String Top to DSST Bottom	1365.71	IN
TUL1	STC Time Upper Limit – Lower Dipole	20440	US
TUL2	STC Time Upper Limit – Upper Dipole	20200	US
TUL3	STC Time Upper Limit – Monopole Stoneley	12000	US
TUL4	STC Time Upper Limit – Monopole P&S	3660	US
TWA1	Transmitter Waveform Amplitude 1	179	
TWA2	Transmitter Waveform Amplitude 2	179	
TWA3	Transmitter Waveform Amplitude 3	166	
TWA4	Transmitter Waveform Amplitude 4	150	
TWA5	Transmitter Waveform Amplitude 5	150	
TWAX	Transmitter Waveform Amplitude X	179	
TWD1	STC Time Width – Lower Dipole	2000	US
TWD2	STC Time Width – Upper Dipole	2000	US
TWD3	STC Time Width – Monopole Stoneley	2000	US
TWD4	STC Time Width – Monopole P&S	1000	US
TWI1	STC Integration Time Window – Lower Dipole	1600	US
TWI2	STC Integration Time Window – Upper Dipole	1600	US
TWI3	STC Integration Time Window – Monopole Stoneley	2400	US
TWI4	STC Integration Time Window – Monopole P&S	500	US
TWR1	Transmitter Waveform Sample Rate 1	20	US
TWR2	Transmitter Waveform Sample Rate 2	5	US
TWR3	Transmitter Waveform Sample Rate 3	5	US
TWR4	Transmitter Waveform Sample Rate 4	5	US
TWR5	Transmitter Waveform Sample Rate 5	5	US
TWRX	Transmitter Waveform Sample Rate X	5	US
TWS1	Transmitter Waveform Select 1	2	
TWS2	Transmitter Waveform Select 2	0	
TWS3	Transmitter Waveform Select 3	4	
TWS4	Transmitter Waveform Select 4	6	
TWS5	Transmitter Waveform Select 5	6	
TWSX	Transmitter Waveform Select X	0	
UTXG	Upper Dipole Transmitter Geometry	162	IN
WFDTSP1	SAM1 Waveform Delta for Spectrum	0	US/F
WFDTSP2	SAM2 Waveform Delta for Spectrum	0	US/F
WFDTSP3	SAM3 Waveform Delta for Spectrum	0	US/F
WFDTSP4	SAM4 Waveform Delta for Spectrum	0	US/F
WFDTSPX	SAMX Waveform Delta for Spectrum	0	US/F
WFLLSP1	SAM1 Waveform Lower Limit for Spectrum	0	US
WFLLSP2	SAM2 Waveform Lower Limit for Spectrum	0	US

WFLLSP3	SAM3 Waveform Lower Limit for Spectrum	0	US
WFLLSP4	SAM4 Waveform Lower Limit for Spectrum	0	US
WFLLSPX	SAMX Waveform Lower Limit for Spectrum	0	US
WFM1	Waveform Mode 1	W1	
WFM2	Waveform Mode 2	W1	
WFM3	Waveform Mode 3	W1	
WFM4	Waveform Mode 4	W1	
WFM5	Waveform Mode 5	W1	
WFMX	Waveform Mode X	W1	
WFULSP1	SAM1 Waveform Upper Limit for Spectrum	20000	US
WFULSP2	SAM2 Waveform Upper Limit for Spectrum	20000	US
WFULSP3	SAM3 Waveform Upper Limit for Spectrum	20000	US
WFULSP4	SAM4 Waveform Upper Limit for Spectrum	5000	US
WFULSPX	SAMX Waveform Upper Limit for Spectrum	20000	US
XMT1	Transmitter Select 1	DLO	
XMT2	Transmitter Select 2	DUP	
XMT3	Transmitter Select 3	MONO	
XMT4	Transmitter Select 4	MONO	
XMT5	Transmitter Select 5	MONO	
XMTX	Transmitter Select X	DUP	
HLDS: Hostile Litho--Density Sonde			
CLCL	HLDS LS Control Loop Controller Mode	AUTO_DEFAULT	
CLCS	HLDS SS Control Loop Controller Mode	AUTO_DEFAULT	
CLLS	HLDS Mode Loop Long Spacing	AUTO	
CLSS	HLDS Mode Loop Short Spacing	AUTO	
DHC	Density Hole Correction	BS	
DPPM	Density Porosity Processing Mode	HIRS	
FD	Fluid Density	1	G/C3
LATC	HLDS Activation Correction	ON	
LLDL	HLDS LS Low Level Discriminator DAC	14000	
LLDS	HLDS SS Low Level Discriminator DAC	14000	
LLML	HLDS LS Low Level Discriminator Mode	AUTO	
LLMS	HLDS SS Low Level Discriminator Mode	AUTO	
MDEN	Matrix Density	2.6	G/C3
PHVL	HLDS Long Spacing High Voltage Setting	1000	V
PHVS	HLDS Short Spacing High Voltage Setting	1000	V
PSDL	HLDS LS Pulse Shape Compensation DAC	30000	
PSDS	HLDS SS Pulse Shape Compensation DAC	30000	
PSML	HLDS LS Pulse Shape Compensation Mode	AUTO	
PSMS	HLDS SS Pulse Shape Compensation Mode	AUTO	
HNGS--BA: Hostile Natural Gamma Ray Sonde			
BAR1	HNGS Detector 1 Barite Constant	1	
BAR2	HNGS Detector 2 Barite Constant	1	
BHK	HNGS Borehole Potassium Correction Concentration	0	
BHS	Borehole Status	OPEN	
BHT	Bottom Hole Temperature (used in calculations)	21	DEGC
CSD1	Inner Casing Outer Diameter	0	IN
CSD2	Outer Casing Outer Diameter	0	IN
CSW1	Inner Casing Weight	0	LB/F
CSW2	Outer Casing Weight	0	LB/F
DBCC	HNGS Barite Constant Correction Flag	NONE	
GCSE	Generalized Caliper Selection	LCAL	
GDEV	Average Angular Deviation of Borehole from Normal	0	DEG
GGRD	Geothermal Gradient	0.018227	DC/M
GRSE	Generalized Mud Resistivity Selection	CHART_GEN_9	
GTSE	Generalized Temperature Selection	LINEAR_ESTIMATE	
H1P	HNGS Detector 1 Allow/Disallow In Processing	ALLOW	
H2P	HNGS Detector 2 Allow/Disallow In Processing	ALLOW	
HABK	HNGS Borehole Potassium Running Average	-0.000491349	
HALF	HNGS Alpha Filter Length	60	IN
HCRB	HNGS Apply Borehole Potassium Correction	NONE	
HMWM	Mud Weighting Material	BARI	
HNPE	HNGS Processing Enable	YES	
ISSBAR	Barite Mud Switch	BARITE	
MATR	Rock Matrix for Neutron Porosity Corrections	LIMESTONE	
S1BI	HNGS Detector 1 Calibration Bismuth Count Rate	1.3	CPS
S2BI	HNGS Detector 2 Calibration Bismuth Count Rate	1.3	CPS
SGRC	HNGS Standard Gamma-Ray Correction Flag	YES	
SHT	Surface Hole Temperature	20	DEGC
TPOS	Tool Position	ECCE	
VBA1	HNGS Detector 1 Variable Barite Factor Running Average	0.950178	
VBA2	HNGS Detector 2 Variable Barite Factor Running Average	0.976481	
EDTC--B: Enhanced DTS Cartridge			
BHFL	Borehole Fluid Type	WATER	
BHS	Borehole Status	OPEN	
BHT	Bottom Hole Temperature (used in calculations)	21	DEGC
BSCO	Borehole Salinity Correction Option	NO	
CCCO	Casing & Cement Thickness Correction Option	NO	
DPPM	Density Porosity Processing Mode	HIRS	
FSAL	Formation Salinity	-50000	PPM
FSCO	Formation Salinity Correction Option	NO	
GCSE	Generalized Caliper Selection	LCAL	
GDEV	Average Angular Deviation of Borehole from Normal	0	DEG
GGRD	Geothermal Gradient	0.018227	DC/M
GRSE	Generalized Mud Resistivity Selection	CHART_GEN_9	

GRSE	Generalized mud Resistivity Selection	CHART_GEN_9	
GTSE	Generalized Temperature Selection	LINEAR_ESTIMATE	
HSCO	Hole Size Correction Option	YES	
ISSBAR	Barite Mud Switch	BARITE	
ISSBAR_EDTC	Nuclear Mud Type	BARITE	
MATR	Rock Matrix for Neutron Porosity Corrections	LIMESTONE	
MCCO	Mud Cake Correction Option	NO	
MCOR	Mud Correction	BARI	
MWCO	Mud Weight Correction Option	YES	
PTCO	Pressure/Temperature Correction Option	NO	
SDAT	Standoff Data Source	SOCN	
SHT	Surface Hole Temperature	20	DEGC
SOCN	Standoff Distance	0.5	IN
SOCO	Standoff Correction Option	NO	
TPOS_EDTC	EDTC Tool Centered/Eccentered	Eccentered	
U-ETELM_EDTS	Telemetry Mode for eWAFE	Standard_EDTS	
U-TELM_EDTS	Telemetry Mode for WAFE	Standard_EDTS	
System and Miscellaneous			
ALTDPCCHAN	Name of alternate depth channel	SpeedCorrectedDepth	
BS	Bit Size	9.875	IN
BSAL	Borehole Salinity	38000.00	PPM
CSIZ	Current Casing Size	5.500	IN
CWEI	Casing Weight	168.00	LB/F
DFD	Drilling Fluid Density	1.26	G/C3
DO	Depth Offset for Playback	0.0	M
FLEV	Fluid Level	-50000.00	M
MST	Mud Sample Temperature	23.00	DEGC
PBVSADP	Use alternate depth channel for playback	NO	
PP	Playback Processing	RECOMPUTE	
RMFS	Resistivity of Mud Filtrate Sample	-50000.0000	OHMM
RW	Resistivity of Connate Water	1.0000	OHMM
TD	Total Depth	3409.1	M
TDD	Total Depth - Driller	2324.00	M
TDL	Total Depth - Logger	2324.00	M
TWS	Temperature of Connate Water Sample	37.78	DEGC

Format: DSST_P_S_LOWER_VDL_COLOR Vertical Scale: 1:200 Graphics File Created: 31-Aug-2017 17:47

OP System Version: 19C0-187

MSS_LDEO-A	19C0-187	HRLT-B	19C0-187
DSST-B	19C0-187	HLDS	19C0-187
LDSC-B	19C0-187	HNGC-B	19C0-187
HNGS-BA	19C0-187	EDTC-B	SKK-5169-EDTCB

Input DLIS Files

DEFAULT	MSS_LDEO_HRLA_DSI_008LUP	FN:9	PRODUCER	31-Aug-2017 10:11	2322.6 M	1888.2 M
---------	--------------------------	------	----------	-------------------	----------	----------

Output DLIS Files

DEFAULT	MSS_LDEO_HRLA_DSI_014PUP	FN:19	PRODUCER	31-Aug-2017 17:47		
RTB	MSS_LDEO_HRLA_DSI_014PUP	FN:20	PRODUCER	31-Aug-2017 17:47		

Company: International Ocean Discovery Program Well: Expedition 371, Site U1508C

Input DLIS Files

DEFAULT	MSS_LDEO_HRLA_DSI_008LUP	FN:9	PRODUCER	31-Aug-2017 10:11	2322.6 M	1888.2 M
---------	--------------------------	------	----------	-------------------	----------	----------

Output DLIS Files

DEFAULT	MSS_LDEO_HRLA_DSI_014PUP	FN:19	PRODUCER	31-Aug-2017 17:47	2322.6 M	1887.5 M
RTB	MSS_LDEO_HRLA_DSI_014PUP	FN:20	PRODUCER	31-Aug-2017 17:47	2322.6 M	1887.5 M

OP System Version: 19C0-187

MSS_LDEO-A	19C0-187	HRLT-B	19C0-187
DSST-B	19C0-187	HLDS	19C0-187
LDSC-B	19C0-187	HNGC-B	19C0-187
HNGS-BA	19C0-187	EDTC-B	SKK-5169-EDTCB

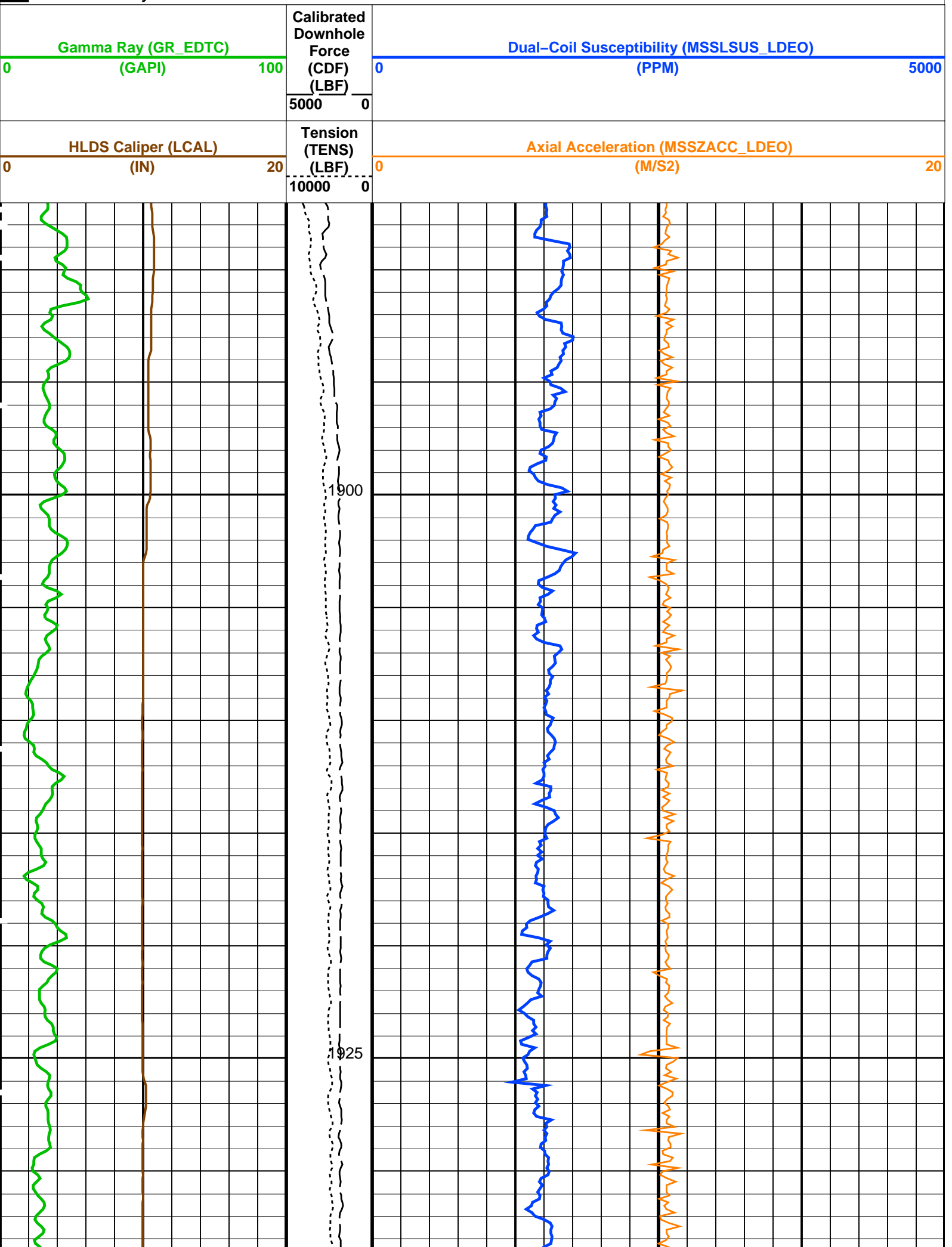

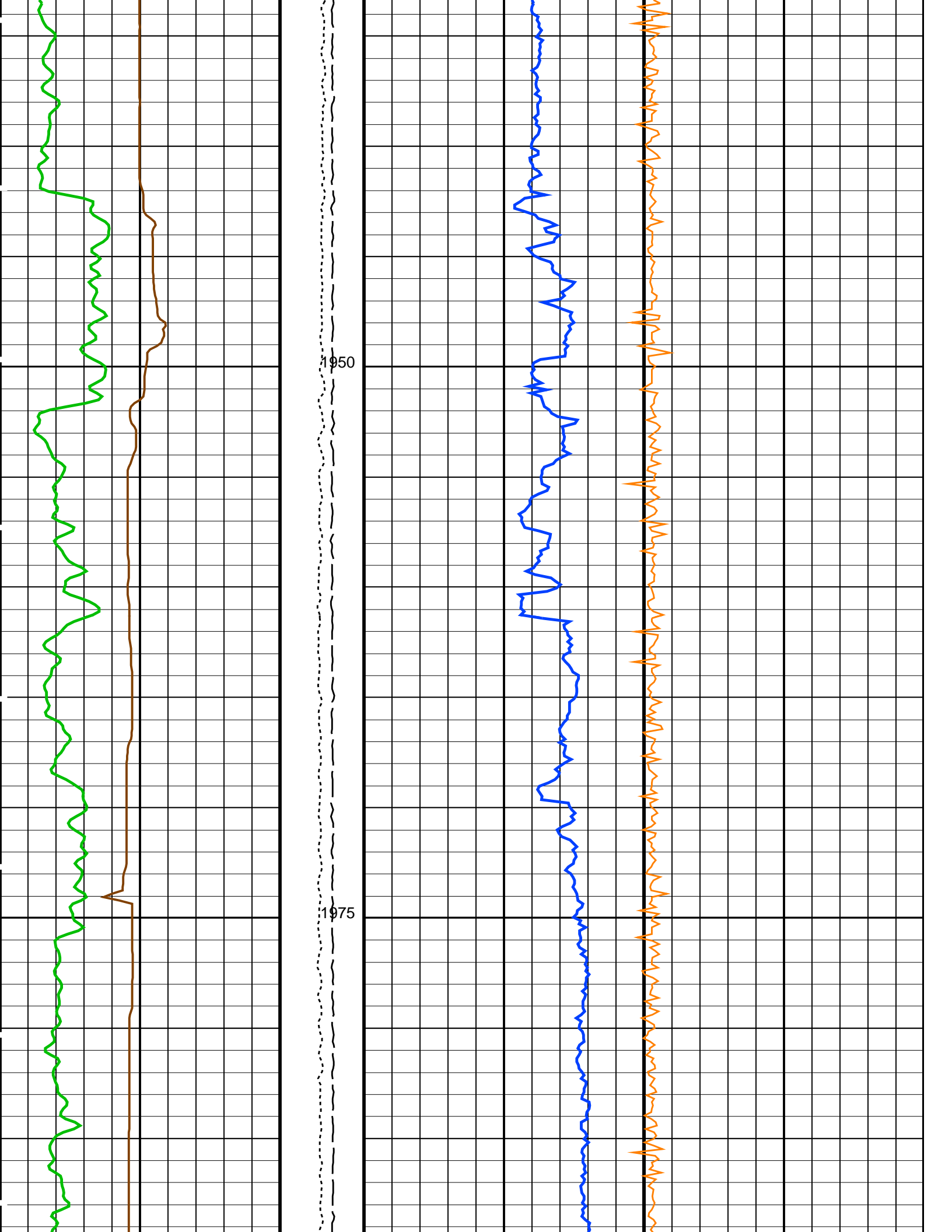

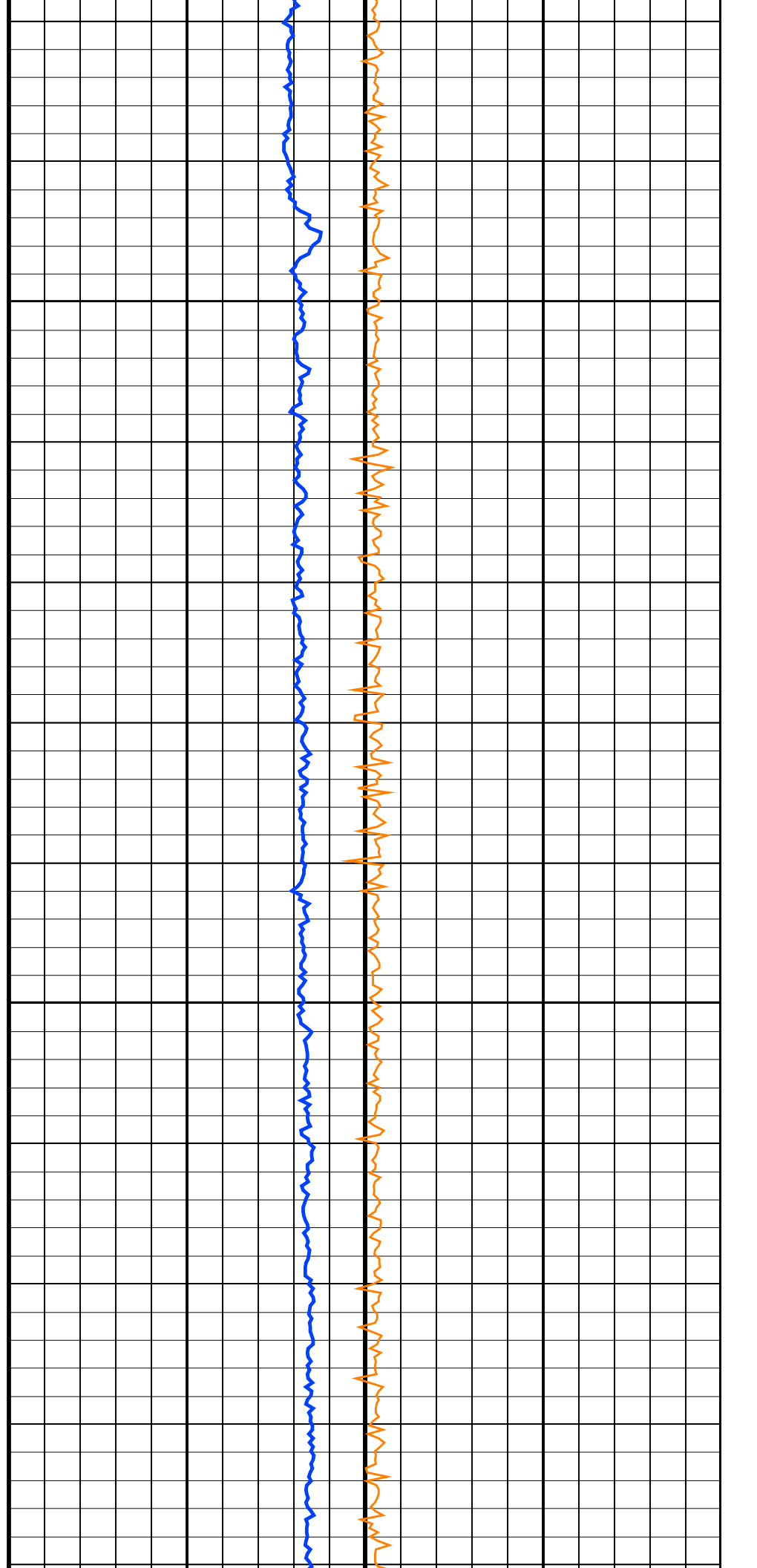
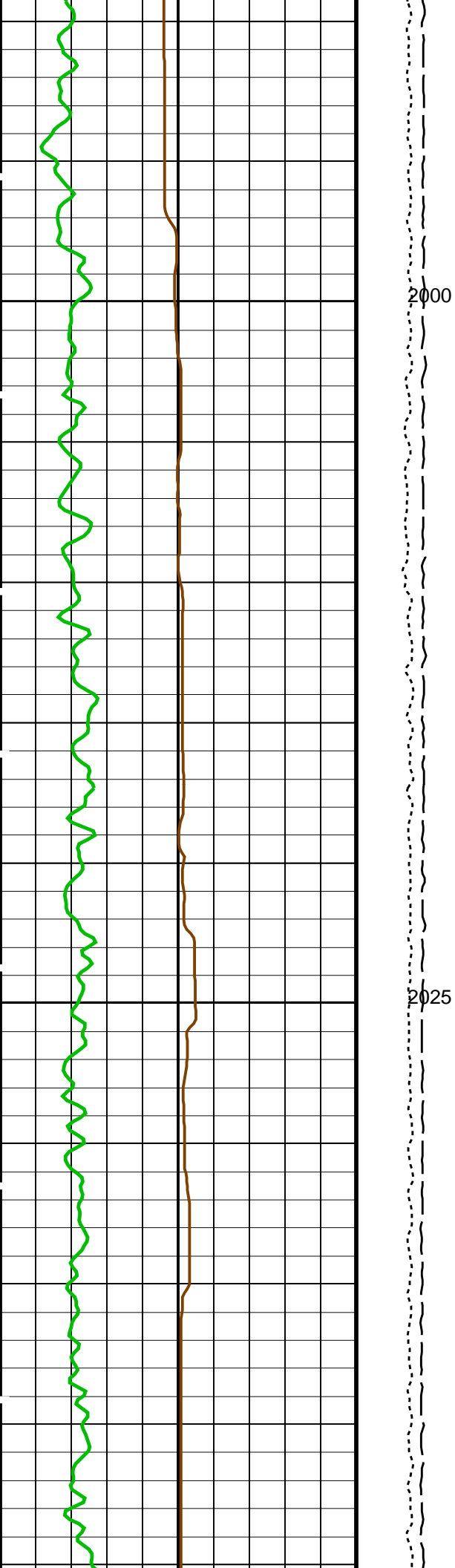

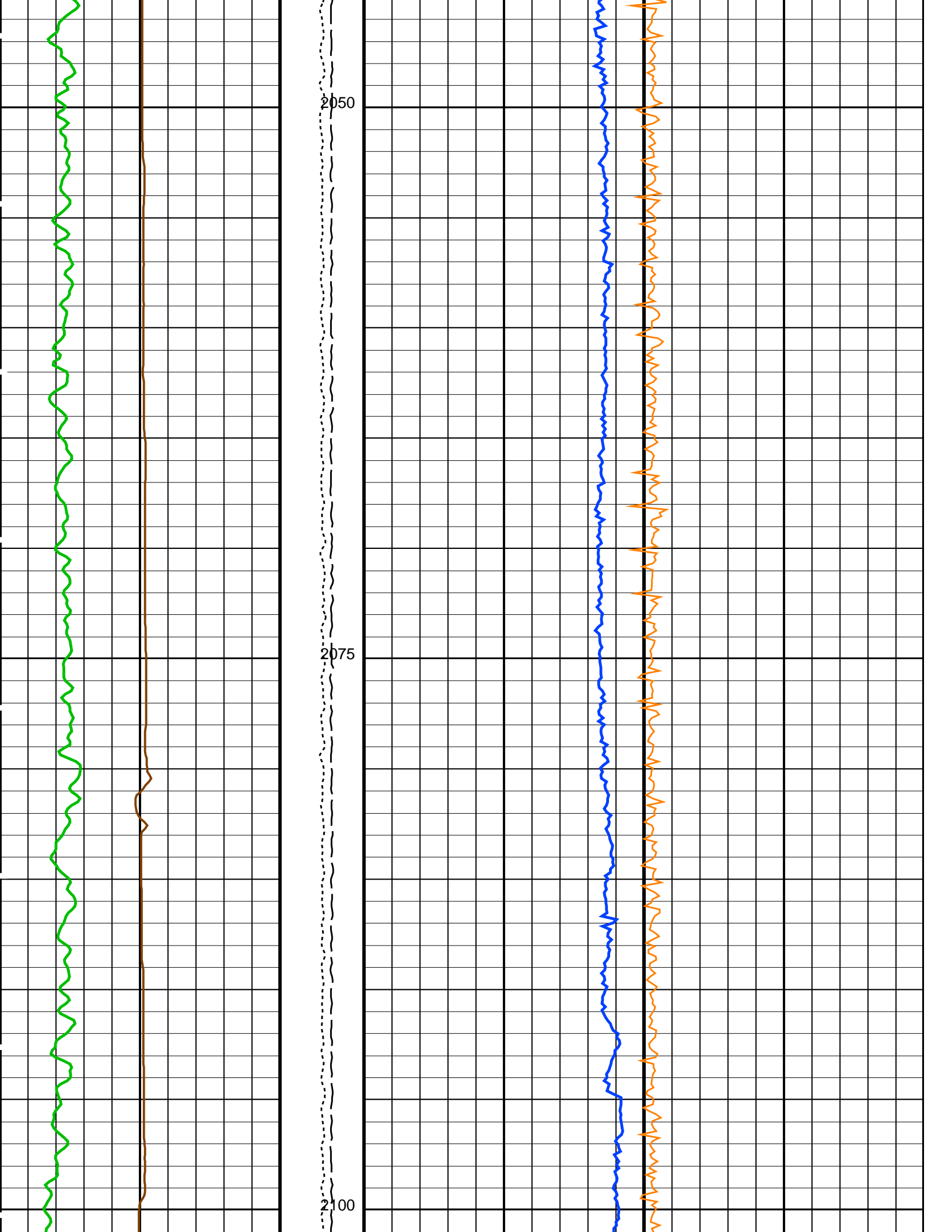

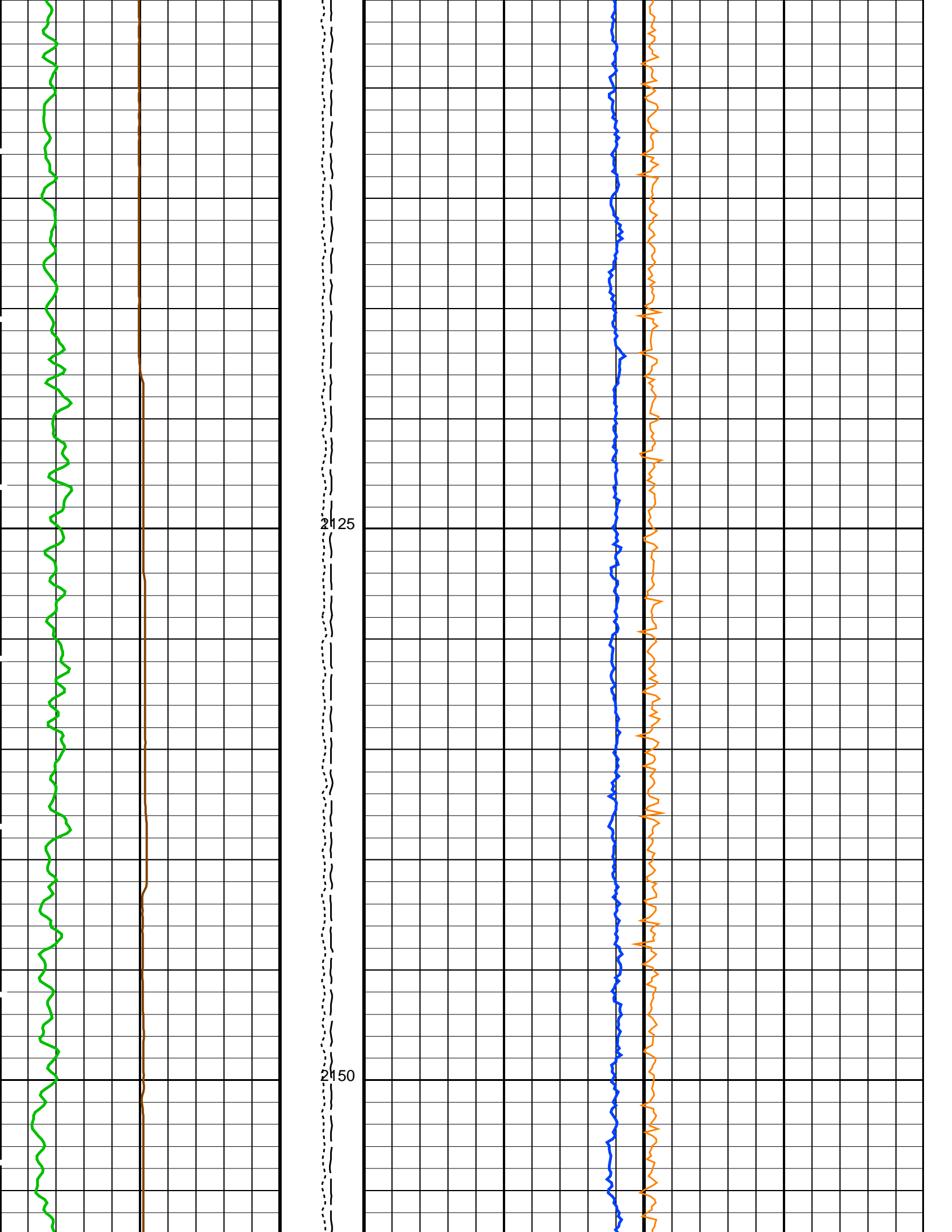

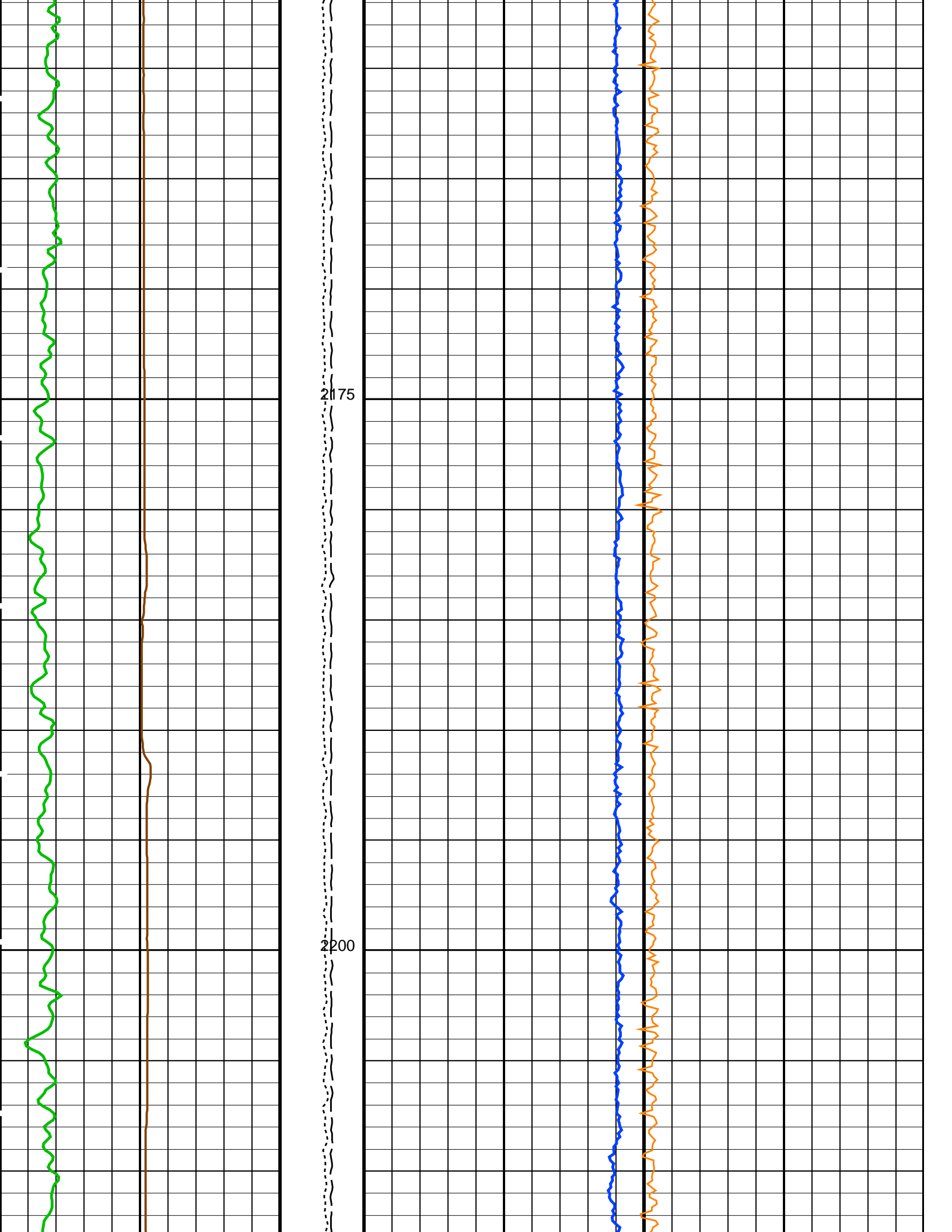

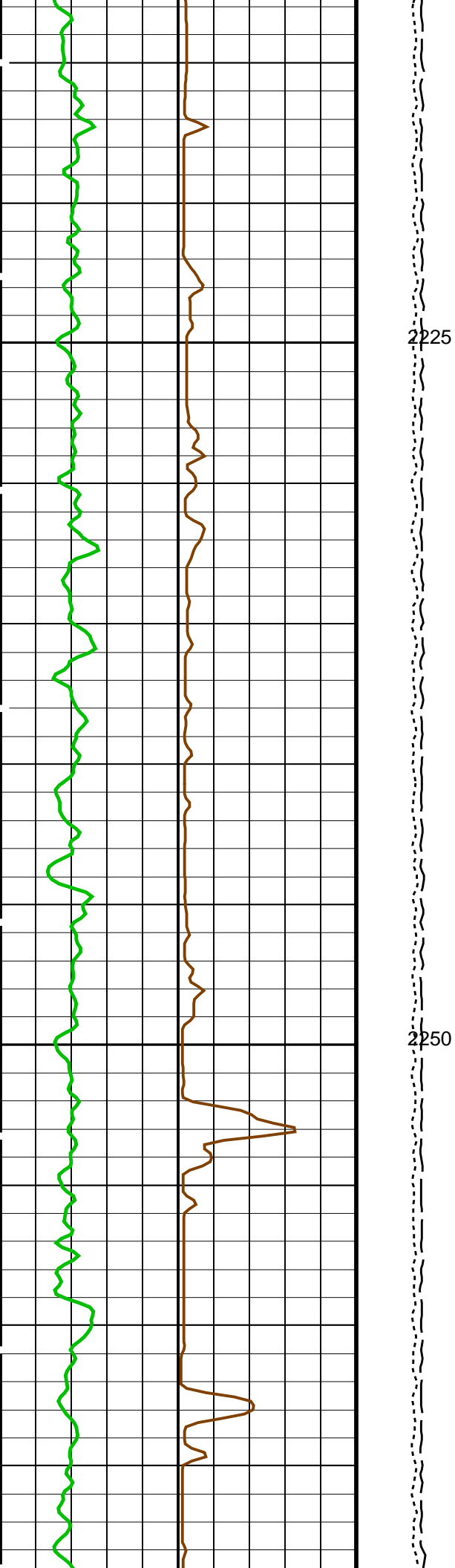

2225

2250

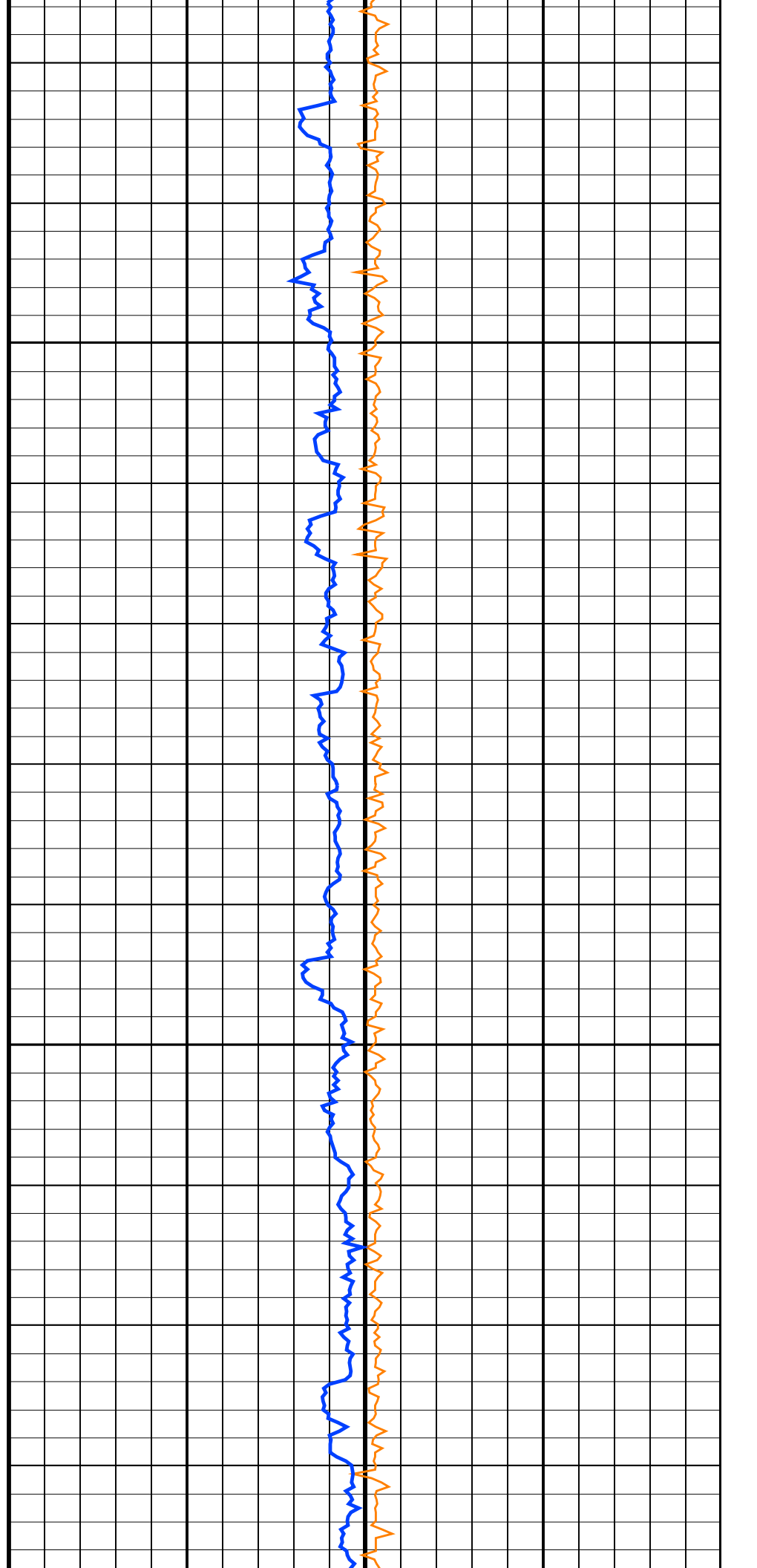

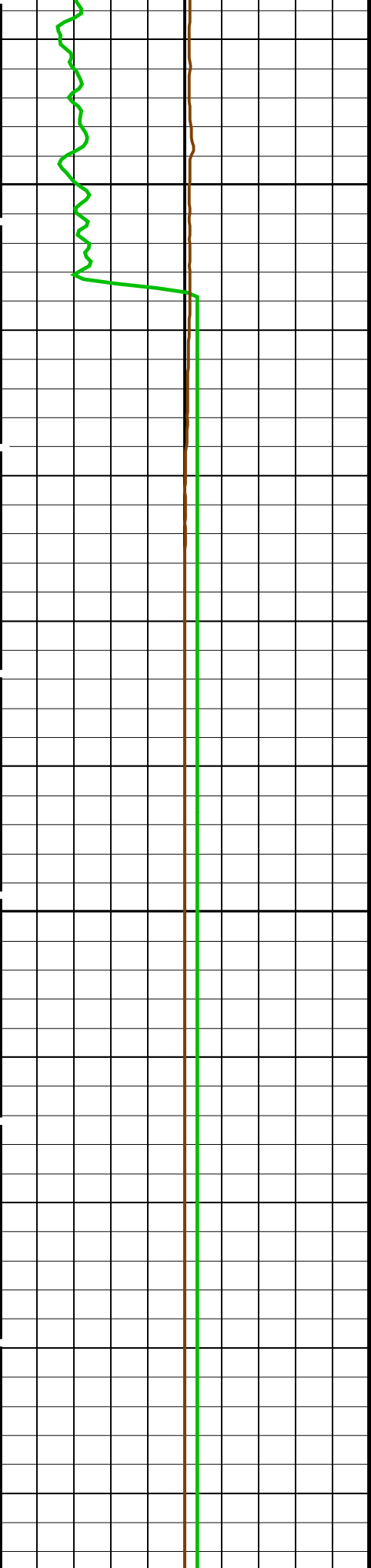

HLDS Caliper (LCAL)

(IN)

20

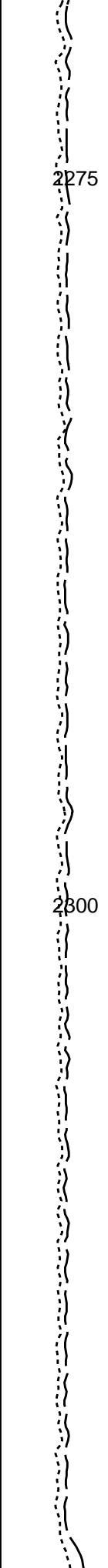

Tension (TENS)

(LBS)

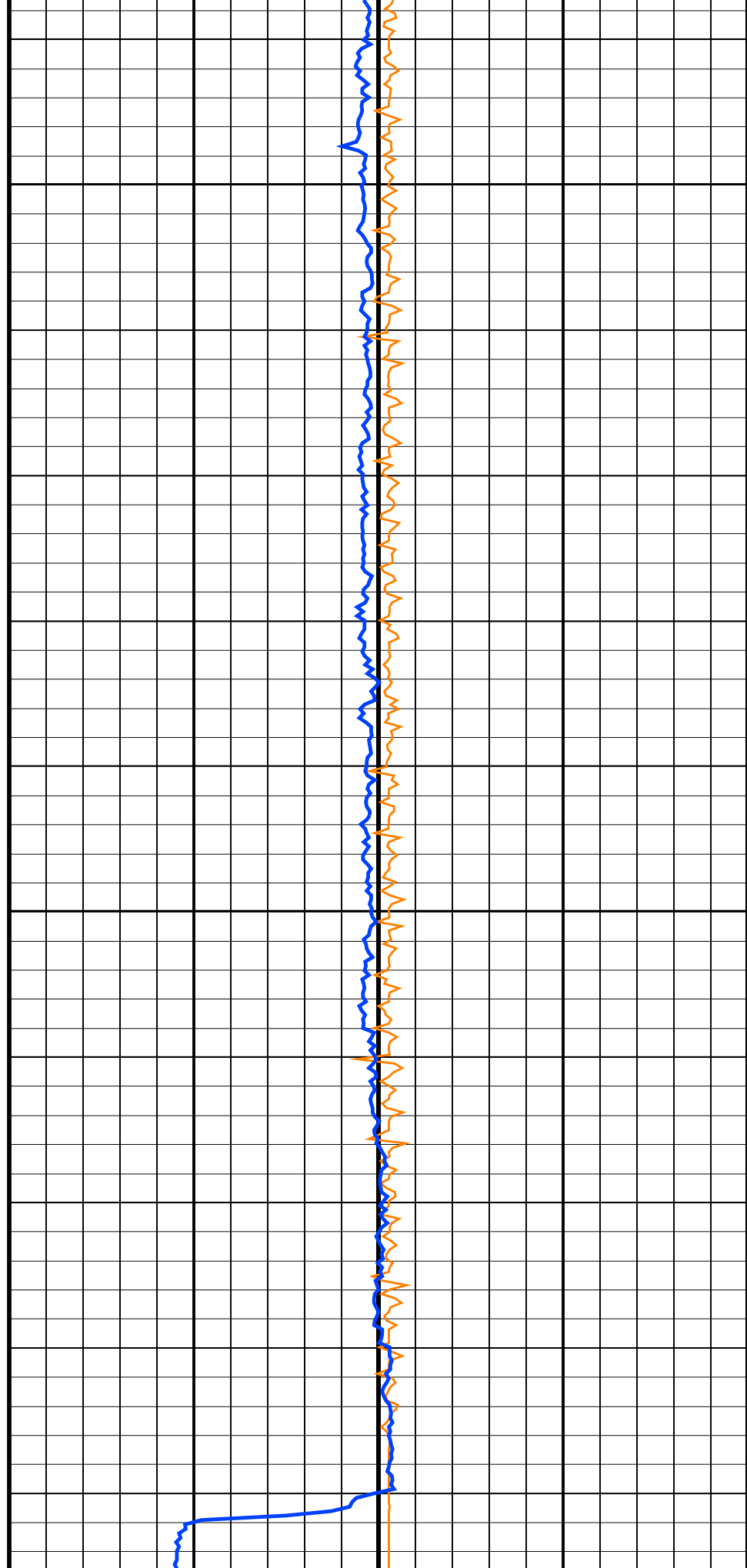

Axial Acceleration (MSSZACC_LDEO)

(M/G)

20

(IN)	20	(LBF)	10000	0	(M/S2)	20
Gamma Ray (GR_EDTC)		Calibrated Downhole Force (CDF) (LBF)	Dual-Coil Susceptibility (MSSLSUS_LDEO)			
0	(GAPI)	100	0		(PPM)	5000
		5000	0			

PIP SUMMARY

Time Mark Every 60 S

Parameters

DLIS Name	Description	Value	
HRLT-B: High Resolution Laterolog Array - B			
BHS	Borehole Status	OPEN	
BHT	Bottom Hole Temperature (used in calculations)	21	DEGC
CALSTAT	HRLTB Calibration Status	SHALLOW_DONE	
CALTEMP	HRLTB Calibration Temperature	13.6213	DEGC
FREQ0	HRLT Frequency Index for Mode 0	32	
FREQ1	HRLT Frequency Index for Mode 1	128	
FREQ2	HRLT Frequency Index for Mode 2	104	
FREQ3	HRLT Frequency Index for Mode 3	86	
FREQ4	HRLT Frequency Index for Mode 4	56	
FREQ5	HRLT Frequency Index for Mode 5	44	
FREQ6	HRLT Frequency Index for Mode 6	116	
GCSE	Generalized Caliper Selection	LCAL	
GDEV	Average Angular Deviation of Borehole from Normal	0	DEG
GGRD	Geothermal Gradient	0.018227	DC/M
GRSE	Generalized Mud Resistivity Selection	CHART_GEN_9	
GTSE	Generalized Temperature Selection	LINEAR_ESTIMATE	
ISSBAR	Barite Mud Switch	BARITE	
KFAC_HRLT	HRLT K Factor Option	SONDE	
LOOPCOEF_S	HRLT Loop Coefficient for Shallow Modes	LOW	
LOOPMOD0	HRLT Mode 0 Loop Mode	OFF	
LOOPMOD1	HRLT Mode 1 Loop Mode	OFF	
LOOPMOD2	HRLT Mode 2 Loop Mode	OFF	
LOOPMOD3	HRLT Mode 3 Loop Mode	OFF	
LOOPMOD4	HRLT Mode 4 Loop Mode	OFF	
LOOPMOD5	HRLT Mode 5 Loop Mode	OFF	
LOOPMOD6	HRLT Mode 6 Loop Mode	OFF	
MATR	Rock Matrix for Neutron Porosity Corrections	LIMESTONE	
PROCINV	Inversion Selection	ON	
PROCFL	Inversion Micro-Resistivity Selection	NO_EXTERNAL_RXO	
PROCMSO	Mechanical Standoff Fin Size	0	IN
PROCRM	Processing Mud Resistivity Select	HRLT_Compute	
PROCSPO	Sonde Position	Centered	
SHT	Surface Hole Temperature	20	DEGC
DSST-B: Dipole Shear Imager - B			
AGC1	Automatic Gain Control 1	ON	
AGC2	Automatic Gain Control 2	ON	
AGC3	Automatic Gain Control 3	ON	
AGC4	Automatic Gain Control 4	ON	
AGC5	Automatic Gain Control 5	ON	
AGCX	Automatic Gain Control X	ON	
BARS_MTR1	Length for Monopole Transmitter to Receiver 1	2.7432	M
BHS	Borehole Status	OPEN	
BHT	Bottom Hole Temperature (used in calculations)	21	DEGC
CASF	Label Casing Function - Monopole P&S	50	
CDTS	C-Delta-T Shale	100	US/F
COLL	Label Slowness Lower Limit - Monopole P&S Compressional	95	US/F
COUL	Label Slowness Upper Limit - Monopole P&S Compressional	180	US/F
DDE1	Digitizing Delay 1	0	US
DDE2	Digitizing Delay 2	0	US
DDE3	Digitizing Delay 3	0	US
DDE4	Digitizing Delay 4	0	US
DDE5	Digitizing Delay 5	0	US
DDEX	Digitizing Delay X	0	US
DLCS	Label Compressional Source - Dipole Shear	USE	
DLHS	Label Hole Diameter Source for SOBS Channel	AUTO	
DSHL	Label Slowness Lower Limit - Dipole Shear	75	US/F
DSHU	Label Slowness Upper Limit - Dipole Shear	800	US/F
DSI1	Digitizer Sample Interval 1	40	US
DSI2	Digitizer Sample Interval 2	40	US
DSI3	Digitizer Sample Interval 3	40	US
DSI4	Digitizer Sample Interval 4	10	US
DSI5	Digitizer Sample Interval 5	10	US
DSIX	Digitizer Sample Interval X	40	US
DTCS	Compressional Delta-T Source for DTCO Channel	PS_COMP	
DTE	Delta-T Fluid	100	US/F

DTF	Delta-T Fluid	193	US/F
DTM	Delta-T Matrix	56	US/F
DTSS	Shear Delta-T Source for DTSM Channel	LOWER_DIPOLE	
DWC1	Digitizer Word Count 1	512	
DWC2	Digitizer Word Count 2	512	
DWC3	Digitizer Word Count 3	512	
DWC4	Digitizer Word Count 4	512	
DWC5	Digitizer Word Count 5	512	
DWCX	Digitizer Word Count X	512	
FDE1	Firing Delay 1	0	
FDE2	Firing Delay 2	0	
FDE3	Firing Delay 3	0	
FDE4	Firing Delay 4	0	
FDE5	Firing Delay 5	0	
FDEX	Firing Delay X	0	
FGM5	First Motion Gate Moveout 5	40	US/F
FGMX	First Motion Gate Moveout X	40	US/F
FILG	Label Fill Gap Control - Monopole P&S	COMP_SHEAR	
FMG5	First Motion Minimum Gate 5	500	US
FMGX	First Motion Minimum Gate X	500	US
FMLL	Slowness Lower Limit - FMD	40	US/F
FMRC	Restart Control - FMD	CONTINUE	
FMT5	First Motion Threshold 5	UP	
FMTX	First Motion Threshold X	NONE	
FMUL	Slowness Upper Limit - FMD	180	US/F
FNC5	First Motion Noise Counter Input 5	ALO	
FNCX	First Motion Noise Counter Input X	ALO	
FPM	Processing Mode - FMD	NONE	
FTD5	First Motion Threshold Direction 5	UP	
FTDX	First Motion Threshold Direction X	UP	
GAI1	Manual Gain 1	10	
GAI2	Manual Gain 2	10	
GAI3	Manual Gain 3	6	
GAI4	Manual Gain 4	16	
GAI5	Manual Gain 5	16	
GAIX	Manual Gain X	10	
GCSE	Generalized Caliper Selection	LCAL	
GDEV	Average Angular Deviation of Borehole from Normal	0	DEG
GDT1	Gain Delta-T 1	800	US/F
GDT2	Gain Delta-T 2	800	US/F
GDT3	Gain Delta-T 3	800	US/F
GDT4	Gain Delta-T 4	160	US/F
GDT5	Gain Delta-T 5	160	US/F
GDTX	Gain Delta-T X	800	US/F
GGRD	Geothermal Gradient	0.018227	DC/M
GIN1	Gain Interval 1	15360	US
GIN2	Gain Interval 2	15360	US
GIN3	Gain Interval 3	15360	US
GIN4	Gain Interval 4	2560	US
GIN5	Gain Interval 5	1600	US
GINX	Gain Interval X	15360	US
GRSE	Generalized Mud Resistivity Selection	CHART_GEN 9	
GTSE	Generalized Temperature Selection	LINEAR_ESTIMATE	
HPF1	High Pass Filter 1	F80	
HPF2	High Pass Filter 2	F80	
HPF3	High Pass Filter 3	F80	
HPF4	High Pass Filter 4	F8K	
HPF5	High Pass Filter 5	F8K	
HPFX	High Pass Filter X	F80	
ISSBAR	Barite Mud Switch	BARITE	
ITTS	Integrated Transit Time Source	DTCO	
LFC	Label Formation Character - Monopole P&S	DYNAMIC	
LPF1	Low Pass Filter 1	F5K	
LPF2	Low Pass Filter 2	F5K	
LPF3	Low Pass Filter 3	F5K	
LPF4	Low Pass Filter 4	F30K	
LPF5	Low Pass Filter 5	F30K	
LPFX	Low Pass Filter X	F5K	
LTXG	Lower Dipole Transmitter Geometry	156	IN
MAI5	Slowness Averaging Interval - FMD	42	IN
MATR	Rock Matrix for Neutron Porosity Corrections	LIMESTONE	
MCS	Mean Casing Slowness	57	US/F
MDS5	Multishot Delta-T Scatter - FMD	20	US
MTXG	Monopole Transmitter Geometry	186	IN
MUX1	Sum Difference Multiplexor Input 1	RR	
MUX2	Sum Difference Multiplexor Input 2	RR	
MUX3	Sum Difference Multiplexor Input 3	RR	
MUX4	Sum Difference Multiplexor Input 4	RR	
MUX5	Sum Difference Multiplexor Input 5	RR	
MUXX	Sum Difference Multiplexor Input X	RR	
NTI5	Number Threshold Items 5	0	
NTIX	Number Threshold Items X	0	
NWI1	Number Waveform Items 1	8	
NWI2	Number Waveform Items 2	8	
NWI3	Number Waveform Items 3	0	

NWI4	Number Waveform Items 4	0	
NWI5	Number Waveform Items 5	0	
NWIX	Number Waveform Items X	0	
NWS1	Number Waveforms Stacked 1	1	
NWS2	Number Waveforms Stacked 2	1	
NWS3	Number Waveforms Stacked 3	1	
NWS4	Number Waveforms Stacked 4	1	
NWS5	Number Waveforms Stacked 5	1	
NWSX	Number Waveforms Stacked X	1	
RATE	Firing Rate	R7	
RSMN	Label Shear/Compressional Minimum Ratio - Monopole P&S	1.4	
RSMX	Label Shear/Compressional Maximum Ratio - Monopole P&S	2.12	
RX1G	Receiver 1 Geometry	294	IN
RX2G	Receiver 2 Geometry	300	IN
RX3G	Receiver 3 Geometry	306	IN
RX4G	Receiver 4 Geometry	312	IN
RX5G	Receiver 5 Geometry	318	IN
RX6G	Receiver 6 Geometry	324	IN
RX7G	Receiver 7 Geometry	330	IN
RX8G	Receiver 8 Geometry	336	IN
SAM1	DSST Sonic Acquisition Mode 1 - Lower Dipole Mode	LFD_EVEN	
SAM2	DSST Sonic Acquisition Mode 2 - Upper Dipole Mode	ODD	
SAM3	DSST Sonic Acquisition Mode 3 - Monopole Mode for Stoneley	OFF	
SAM4	DSST Sonic Acquisition Mode 4 - Monopole Mode for P&S	EVEN	
SAM5	DSST Sonic Acquisition Mode 5 - Monopole Mode for FMD	OFF	
SAMX	DSST Sonic Acquisition Mode X - Both Dipoles or Monopole Mode for Expert	OFF	
SAS1	STC Sonic Array Status - Lower Dipole	255	
SAS2	STC Sonic Array Status - Upper Dipole	255	
SAS3	STC Sonic Array Status - Monopole Stoneley	255	
SAS4	STC Sonic Array Status - Monopole P&S	255	
SAS5	Sonic Array Status - FMD	255	
SBO1	STC Search Band Offset - Lower Dipole	3000	US
SBO2	STC Search Band Offset - Upper Dipole	3000	US
SBO3	STC Search Band Offset - Monopole Stoneley	3000	US
SBO4	STC Search Band Offset - Monopole P&S	500	US
SBR4	STC Baseline Removal - Monopole P&S	ON	
SBW1	STC Search Bandwidth - Lower Dipole	8000	US
SBW2	STC Search Bandwidth - Upper Dipole	8000	US
SBW3	STC Search Bandwidth - Monopole Stoneley	8000	US
SBW4	STC Search Bandwidth - Monopole P&S	2000	US
SFC1	STC Formation Character - Lower Dipole	SELECTABLE	
SFC2	STC Formation Character - Upper Dipole	SELECTABLE	
SFC3	STC Formation Character - Monopole Stoneley	SELECTABLE	
SFC4	STC Formation Character - Monopole P&S	SELECTABLE	
SFM1	STC Filter - Lower Dipole	B.3-1.5K	
SFM2	STC Filter - Upper Dipole	B1-2K	
SFM3	STC Filter - Monopole Stoneley	B.5-1.5K	
SFM4	STC Filter - Monopole P&S	B3-20K	
SHLL	Label Slowness Lower Limit - Monopole P&S Shear	235	US/F
SHT	Surface Hole Temperature	20	DEGC
SHUL	Label Slowness Upper Limit - Monopole P&S Shear	240	US/F
SLL1	STC Slowness Lower Limit - Lower Dipole	75	US/F
SLL2	STC Slowness Lower Limit - Upper Dipole	75	US/F
SLL3	STC Slowness Lower Limit - Monopole Stoneley	180	US/F
SLL4	STC Slowness Lower Limit - Monopole P&S	40	US/F
SPFS	Sonic Porosity Formula	RAYMER_HUNT	
SPSO	Sonic Porosity Source	DTCO	
SST1	STC Slowness Step - Lower Dipole	4	US/F
SST2	STC Slowness Step - Upper Dipole	4	US/F
SST3	STC Slowness Step - Monopole Stoneley	4	US/F
SST4	STC Slowness Step - Monopole P&S	2	US/F
SSW1	STC Source Waveform - Lower Dipole	WF_SAM1	
SSW2	STC Source Waveform - Upper Dipole	WF_SAM2	
SSW3	STC Source Waveform - Monopole Stoneley	WF_SAM3	
SSW4	STC Source Waveform - Monopole P&S	WF_SAM4	
STLL	Label Slowness Lower Limit - Monopole Stoneley	180	US/F
STUL	Label Slowness Upper Limit - Monopole Stoneley	780	US/F
SUL1	STC Slowness Upper Limit - Lower Dipole	1200	US/F
SUL2	STC Slowness Upper Limit - Upper Dipole	1200	US/F
SUL3	STC Slowness Upper Limit - Monopole Stoneley	780	US/F
SUL4	STC Slowness Upper Limit - Monopole P&S	240	US/F
SWD1	STC Slowness Width - Lower Dipole	40	US/F
SWD2	STC Slowness Width - Upper Dipole	40	US/F
SWD3	STC Slowness Width - Monopole Stoneley	40	US/F
SWD4	STC Slowness Width - Monopole P&S	10	US/F
TBDB	Tool String Bottom to DSST Bottom	540.32	IN
TBF1	STC Time for Baseline Fill - Lower Dipole	0	US
TBF2	STC Time for Baseline Fill - Upper Dipole	0	US
TBF3	STC Time for Baseline Fill - Monopole Stoneley	0	US
TBF4	STC Time for Baseline Fill - Monopole P&S	300	US
TLL1	STC Time Lower Limit - Lower Dipole	600	US
TLL2	STC Time Lower Limit - Upper Dipole	600	US
TLL3	STC Time Lower Limit - Monopole Stoneley	600	US
TLL4	STC Time Lower Limit - Monopole P&S	150	US

TST1	STC Time Step - Lower Dipole	200	US
TST2	STC Time Step - Upper Dipole	200	US
TST3	STC Time Step - Monopole Stoneley	200	US
TST4	STC Time Step - Monopole P&S	50	US
TTDB	Tool String Top to DSST Bottom	1365.71	IN
TUL1	STC Time Upper Limit - Lower Dipole	20440	US
TUL2	STC Time Upper Limit - Upper Dipole	20200	US
TUL3	STC Time Upper Limit - Monopole Stoneley	12000	US
TUL4	STC Time Upper Limit - Monopole P&S	3660	US
TWA1	Transmitter Waveform Amplitude 1	179	
TWA2	Transmitter Waveform Amplitude 2	179	
TWA3	Transmitter Waveform Amplitude 3	166	
TWA4	Transmitter Waveform Amplitude 4	150	
TWA5	Transmitter Waveform Amplitude 5	150	
TWAX	Transmitter Waveform Amplitude X	179	
TWD1	STC Time Width - Lower Dipole	2000	US
TWD2	STC Time Width - Upper Dipole	2000	US
TWD3	STC Time Width - Monopole Stoneley	2000	US
TWD4	STC Time Width - Monopole P&S	1000	US
TWI1	STC Integration Time Window - Lower Dipole	1600	US
TWI2	STC Integration Time Window - Upper Dipole	1600	US
TWI3	STC Integration Time Window - Monopole Stoneley	2400	US
TWI4	STC Integration Time Window - Monopole P&S	500	US
TWR1	Transmitter Waveform Sample Rate 1	20	US
TWR2	Transmitter Waveform Sample Rate 2	5	US
TWR3	Transmitter Waveform Sample Rate 3	5	US
TWR4	Transmitter Waveform Sample Rate 4	5	US
TWR5	Transmitter Waveform Sample Rate 5	5	US
TWRX	Transmitter Waveform Sample Rate X	5	US
TWS1	Transmitter Waveform Select 1	2	
TWS2	Transmitter Waveform Select 2	0	
TWS3	Transmitter Waveform Select 3	4	
TWS4	Transmitter Waveform Select 4	6	
TWS5	Transmitter Waveform Select 5	6	
TWSX	Transmitter Waveform Select X	0	
UTXG	Upper Dipole Transmitter Geometry	162	IN
WFDTSP1	SAM1 Waveform Delta for Spectrum	0	US/F
WFDTSP2	SAM2 Waveform Delta for Spectrum	0	US/F
WFDTSP3	SAM3 Waveform Delta for Spectrum	0	US/F
WFDTSP4	SAM4 Waveform Delta for Spectrum	0	US/F
WFDTSPX	SAMX Waveform Delta for Spectrum	0	US/F
WFLLSP1	SAM1 Waveform Lower Limit for Spectrum	0	US
WFLLSP2	SAM2 Waveform Lower Limit for Spectrum	0	US
WFLLSP3	SAM3 Waveform Lower Limit for Spectrum	0	US
WFLLSP4	SAM4 Waveform Lower Limit for Spectrum	0	US
WFLLSPX	SAMX Waveform Lower Limit for Spectrum	0	US
WFM1	Waveform Mode 1	W1	
WFM2	Waveform Mode 2	W1	
WFM3	Waveform Mode 3	W1	
WFM4	Waveform Mode 4	W1	
WFM5	Waveform Mode 5	W1	
WFMX	Waveform Mode X	W1	
WFULSP1	SAM1 Waveform Upper Limit for Spectrum	20000	US
WFULSP2	SAM2 Waveform Upper Limit for Spectrum	20000	US
WFULSP3	SAM3 Waveform Upper Limit for Spectrum	20000	US
WFULSP4	SAM4 Waveform Upper Limit for Spectrum	5000	US
WFULSPX	SAMX Waveform Upper Limit for Spectrum	20000	US
XMT1	Transmitter Select 1	DLO	
XMT2	Transmitter Select 2	DUP	
XMT3	Transmitter Select 3	MONO	
XMT4	Transmitter Select 4	MONO	
XMT5	Transmitter Select 5	MONO	
XMTX	Transmitter Select X	DUP	
HLDS: Hostile Litho-Density Sonde			
CLCL	HLDS LS Control Loop Controller Mode	AUTO_DEFAULT	
CLCS	HLDS SS Control Loop Controller Mode	AUTO_DEFAULT	
CLLS	HLDS Mode Loop Long Spacing	AUTO	
CLSS	HLDS Mode Loop Short Spacing	AUTO	
DHC	Density Hole Correction	BS	
DPPM	Density Porosity Processing Mode	HIRS	
FD	Fluid Density	1	G/C3
LATC	HLDS Activation Correction	ON	
LLDL	HLDS LS Low Level Discriminator DAC	14000	
LLDS	HLDS SS Low Level Discriminator DAC	14000	
LLML	HLDS LS Low Level Discriminator Mode	AUTO	
LLMS	HLDS SS Low Level Discriminator Mode	AUTO	
MDEN	Matrix Density	2.6	G/C3
PHVL	HLDS Long Spacing High Voltage Setting	1000	V
PHVS	HLDS Short Spacing High Voltage Setting	1000	V
PSDL	HLDS LS Pulse Shape Compensation DAC	30000	
PSDS	HLDS SS Pulse Shape Compensation DAC	30000	
PSML	HLDS LS Pulse Shape Compensation Mode	AUTO	
PSMS	HLDS SS Pulse Shape Compensation Mode	AUTO	
HNCS-BA: Hostile Natural Gamma Ray Sonde			
PAR1	HNCS Parity	1	

BAR1	HNGS Detector 1 Barite Constant	1	
BAR2	HNGS Detector 2 Barite Constant	1	
BHK	HNGS Borehole Potassium Correction Concentration	0	
BHS	Borehole Status	OPEN	
BHT	Bottom Hole Temperature (used in calculations)	21	DEGC
CSD1	Inner Casing Outer Diameter	0	IN
CSD2	Outer Casing Outer Diameter	0	IN
CSW1	Inner Casing Weight	0	LB/F
CSW2	Outer Casing Weight	0	LB/F
DBCC	HNGS Barite Constant Correction Flag	NONE	
GCSE	Generalized Caliper Selection	LCAL	
GDEV	Average Angular Deviation of Borehole from Normal	0	DEG
GGRD	Geothermal Gradient	0.018227	DC/M
GRSE	Generalized Mud Resistivity Selection	CHART_GEN 9	
GTSE	Generalized Temperature Selection	LINEAR_ESTIMATE	
H1P	HNGS Detector 1 Allow/Disallow In Processing	ALLOW	
H2P	HNGS Detector 2 Allow/Disallow In Processing	ALLOW	
HABK	HNGS Borehole Potassium Running Average	-0.000491349	
HALF	HNGS Alpha Filter Length	60	IN
HCRB	HNGS Apply Borehole Potassium Correction	NONE	
HMWM	Mud Weighting Material	BARI	
HNPE	HNGS Processing Enable	YES	
ISSBAR	Barite Mud Switch	BARITE	
MATR	Rock Matrix for Neutron Porosity Corrections	LIMESTONE	
S1BI	HNGS Detector 1 Calibration Bismuth Count Rate	1.3	CPS
S2BI	HNGS Detector 2 Calibration Bismuth Count Rate	1.3	CPS
SGRC	HNGS Standard Gamma-Ray Correction Flag	YES	
SHT	Surface Hole Temperature	20	DEGC
TPOS	Tool Position	ECCE	
VBA1	HNGS Detector 1 Variable Barite Factor Running Average	0.950178	
VBA2	HNGS Detector 2 Variable Barite Factor Running Average	0.976481	
	EDTC-B: Enhanced DTS Cartridge		
BHFL	Borehole Fluid Type	WATER	
BHS	Borehole Status	OPEN	
BHT	Bottom Hole Temperature (used in calculations)	21	DEGC
BSCO	Borehole Salinity Correction Option	NO	
CCCO	Casing & Cement Thickness Correction Option	NO	
DPPM	Density Porosity Processing Mode	HIRS	
FSAL	Formation Salinity	-50000	PPM
FSCO	Formation Salinity Correction Option	NO	
GCSE	Generalized Caliper Selection	LCAL	
GDEV	Average Angular Deviation of Borehole from Normal	0	DEG
GGRD	Geothermal Gradient	0.018227	DC/M
GRSE	Generalized Mud Resistivity Selection	CHART_GEN 9	
GTSE	Generalized Temperature Selection	LINEAR_ESTIMATE	
HSCO	Hole Size Correction Option	YES	
ISSBAR	Barite Mud Switch	BARITE	
ISSBAR_EDTC	Nuclear Mud Type	BARITE	
MATR	Rock Matrix for Neutron Porosity Corrections	LIMESTONE	
MCCO	Mud Cake Correction Option	NO	
MCOR	Mud Correction	BARI	
MWCO	Mud Weight Correction Option	YES	
PTCO	Pressure/Temperature Correction Option	NO	
SDAT	Standoff Data Source	SOCN	
SHT	Surface Hole Temperature	20	DEGC
SOCN	Standoff Distance	0.5	IN
SOCO	Standoff Correction Option	NO	
TPOS_EDTC	EDTC Tool Centered/Eccentered	Eccentered	
U-ETELM_EDTS	Telemetry Mode for eWAFE	Standard_EDTS	
U-TELM_EDTS	Telemetry Mode for WAFE	Standard_EDTS	
	System and Miscellaneous		
ALTDPCCHAN	Name of alternate depth channel	SpeedCorrectedDepth	
BS	Bit Size	9.875	IN
BSAL	Borehole Salinity	38000.00	PPM
CSIZ	Current Casing Size	5.500	IN
CWEI	Casing Weight	168.00	LB/F
DFD	Drilling Fluid Density	1.26	G/C3
DO	Depth Offset for Playback	0.0	M
FLEV	Fluid Level	-50000.00	M
MST	Mud Sample Temperature	23.00	DEGC
PBVSADP	Use alternate depth channel for playback	NO	
PP	Playback Processing	RECOMPUTE	
RMFS	Resistivity of Mud Filtrate Sample	-50000.0000	OHMM
RW	Resistivity of Connate Water	1.0000	OHMM
TD	Total Depth	3409.1	M
TDD	Total Depth - Driller	2324.00	M
TDL	Total Depth - Logger	2324.00	M
TWS	Temperature of Connate Water Sample	37.78	DEGC

DSST-B	19C0-187	HLDS	19C0-187
LDSC-B	19C0-187	HNGC-B	19C0-187
HNGS-BA	19C0-187	EDTC-B	SKK-5169-EDTCB

Input DLIS Files

DEFAULT	MSS_LDEO_HRLA_DSI_008LUP	FN:9	PRODUCER	31-Aug-2017 10:11	2322.6 M	1888.2 M
---------	--------------------------	------	----------	-------------------	----------	----------

Output DLIS Files

DEFAULT	MSS_LDEO_HRLA_DSI_014PUP	FN:19	PRODUCER	31-Aug-2017 17:47
RTB	MSS_LDEO_HRLA_DSI_014PUP	FN:20	PRODUCER	31-Aug-2017 17:47



**Repeat Pass
1:200 Scale**

MAXIS Field Log

Input DLIS Files

DEFAULT	MSS_LDEO_HRLA_DSI_007LUP	FN:7	PRODUCER	31-Aug-2017 09:44	2322.6 M	2196.7 M
---------	--------------------------	------	----------	-------------------	----------	----------

Output DLIS Files

DEFAULT	MSS_LDEO_HRLA_DSI_013PUP	FN:17	PRODUCER	31-Aug-2017 17:46	2322.6 M	2196.7 M
RTB	MSS_LDEO_HRLA_DSI_013PUP	FN:18	PRODUCER	31-Aug-2017 17:46	2322.6 M	2196.7 M

OP System Version: 19C0-187

MSS_LDEO-A	19C0-187	HRLT-B	19C0-187
DSST-B	19C0-187	HLDS	19C0-187
LDSC-B	19C0-187	HNGC-B	19C0-187
HNGS-BA	19C0-187	EDTC-B	SKK-5169-EDTCB

PIP SUMMARY

Time Mark Every 60 S

		HRLT True Resistivity (RT_HRLT)			
		0.2	(OHMM)	20	
		HRLT Resistivity 1 (RLA1)			
		0.2	(OHMM)	20	
		HRLT Resistivity 2 (RLA2)			
		0.2	(OHMM)	20	
		HRLT Resistivity 3 (RLA3)		HLDS Bulk Density Correction (DRH)	
		0.2	(OHMM)	20	-0.25 (G/C3) 0.25
HNGS Spectroscopy Gamma Ray (HSGR)		HRLT Resistivity 5 (RLA5)		HLDS Bulk Density (RHOM)	
0	(GAPI) 100	0.2	(OHMM)	20	0 (G/C3) 4
				HLDS Long Spaced Photoelectric Effect (PEFL)	
				(-----) 10	

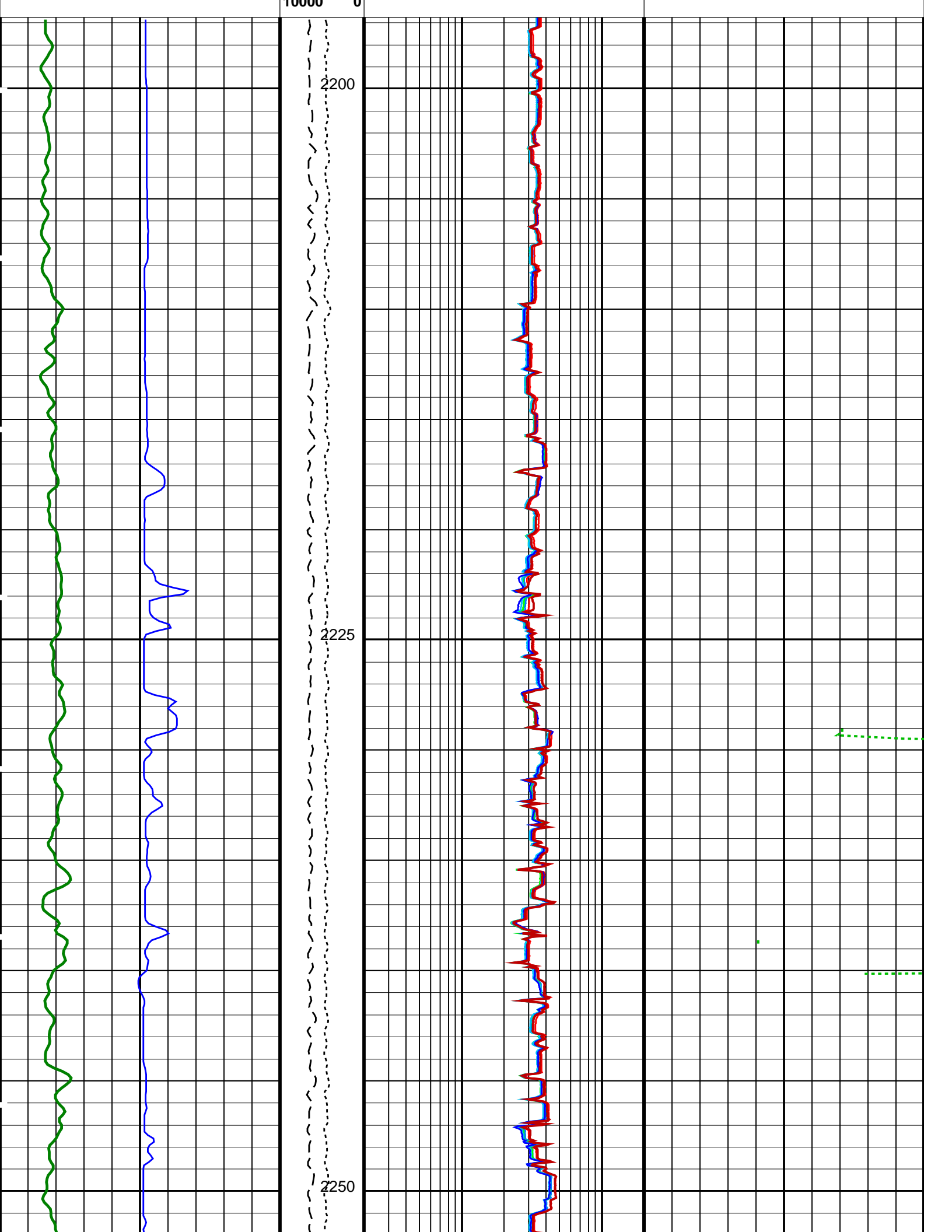

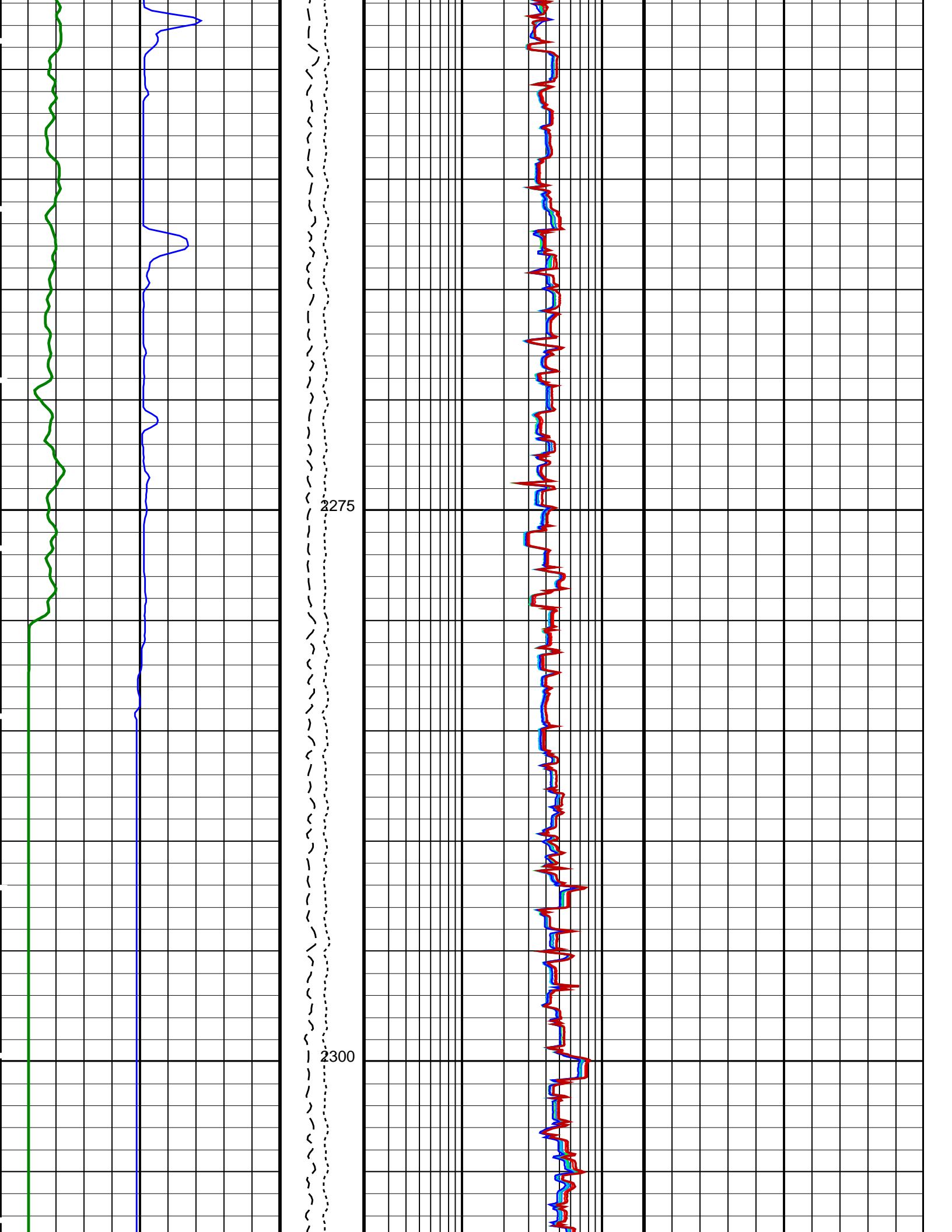

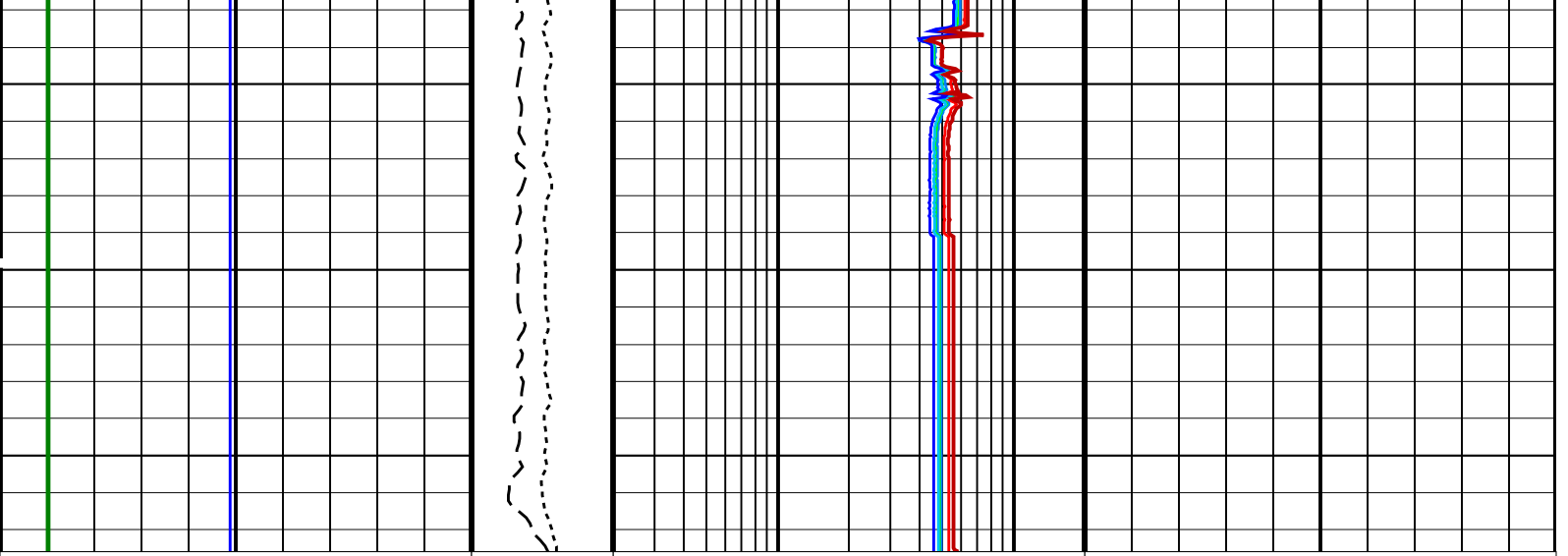

HLDS Caliper (LCAL) 0 (IN) 20	Tension (TENS) (LBF) 10000 0	HRLT Resistivity 4 (RLA4) 0.2 (OHMM) 20	HLDS Long Spaced Photoelectric Effect (PEFL) 0 (----) 10
HNGS Spectroscopy Gamma Ray (HSGR) 0 (GAPI) 100	Calibrated Downhole Force (CDF) (LBF) 3000 0	HRLT Resistivity 5 (RLA5) 0.2 (OHMM) 20	HLDS Bulk Density (RHOM) 0 (G/C3) 4
		HRLT Resistivity 3 (RLA3) 0.2 (OHMM) 20	HLDS Bulk Density Correction (DRH) -0.25 (G/C3) 0.25
		HRLT Resistivity 2 (RLA2) 0.2 (OHMM) 20	
		HRLT Resistivity 1 (RLA1) 0.2 (OHMM) 20	
		HRLT True Resistivity (RT_HRLT) 0.2 (OHMM) 20	

PIP SUMMARY

Time Mark Every 60 S

Parameters

DLIS Name	Description	Value
HRLT-B: High Resolution Laterolog Array - B		
BHS	Borehole Status	OPEN
BHT	Bottom Hole Temperature (used in calculations)	21 DEGC
CALSTAT	HRLTB Calibration Status	SHALLOW_DONE
CALTEMP	HRLTB Calibration Temperature	13.6213 DEGC
FREQ0	HRLT Frequency Index for Mode 0	32
FREQ1	HRLT Frequency Index for Mode 1	128
FREQ2	HRLT Frequency Index for Mode 2	104
FREQ3	HRLT Frequency Index for Mode 3	86
FREQ4	HRLT Frequency Index for Mode 4	56
FREQ5	HRLT Frequency Index for Mode 5	44
FREQ6	HRLT Frequency Index for Mode 6	116
GCSE	Generalized Caliper Selection	LCAL
GDEV	Average Angular Deviation of Borehole from Normal	0 DEG
GGRD	Geothermal Gradient	0.018227 DC/M
GRSE	Generalized Mud Resistivity Selection	CHART_GEN_9
GTSE	Generalized Temperature Selection	LINEAR_ESTIMATE
ISSBAR	Barite Mud Switch	BARITE
KFAC_HRLT	HRLT K Factor Option	SONDE
LOOPCOEF_S	HRLT Loop Coefficient for Shallow Modes	LOW
LOOPMOD0	HRLT Mode 0 Loop Mode	OFF
LOOPMOD1	HRLT Mode 1 Loop Mode	OFF
LOOPMOD2	HRLT Mode 2 Loop Mode	OFF
LOOPMOD3	HRLT Mode 3 Loop Mode	OFF
LOOPMOD4	HRLT Mode 4 Loop Mode	OFF
LOOPMOD5	HRLT Mode 5 Loop Mode	OFF

LOOPMOD6	Loop Mode 6 Loop Mode		
MATR	Rock Matrix for Neutron Porosity Corrections	LIMESTONE	
PROCINV	Inversion Selection	ON	
PROCMFL	Inversion Micro-Resistivity Selection	NO_EXTERNAL_RXO	
PROCMSO	Mechanical Standoff Fin Size	0	IN
PROCRM	Processing Mud Resistivity Select	HRLT_Compute	
PROCSPO	Sonde Position	Centered	
SHT	Surface Hole Temperature	20	DEGC
	DSST-B: Dipole Shear Imager - B		
AGC1	Automatic Gain Control 1	ON	
AGC2	Automatic Gain Control 2	ON	
AGC3	Automatic Gain Control 3	ON	
AGC4	Automatic Gain Control 4	ON	
AGC5	Automatic Gain Control 5	ON	
AGCX	Automatic Gain Control X	ON	
BARS_MTR1	Length for Monopole Transmitter to Receiver 1	2.7432	M
BHS	Borehole Status	OPEN	
BHT	Bottom Hole Temperature (used in calculations)	21	DEGC
CASF	Label Casing Function - Monopole P&S	50	
CDTS	C-Delta-T Shale	100	US/F
COLL	Label Slowness Lower Limit - Monopole P&S Compressional	95	US/F
COUL	Label Slowness Upper Limit - Monopole P&S Compressional	180	US/F
DDE1	Digitizing Delay 1	0	US
DDE2	Digitizing Delay 2	0	US
DDE3	Digitizing Delay 3	0	US
DDE4	Digitizing Delay 4	0	US
DDE5	Digitizing Delay 5	0	US
DDEX	Digitizing Delay X	0	US
DLCS	Label Compressional Source - Dipole Shear	USE	
DLHS	Label Hole Diameter Source for SOBS Channel	AUTO	
DSHL	Label Slowness Lower Limit - Dipole Shear	75	US/F
DSHU	Label Slowness Upper Limit - Dipole Shear	800	US/F
DSI1	Digitizer Sample Interval 1	40	US
DSI2	Digitizer Sample Interval 2	40	US
DSI3	Digitizer Sample Interval 3	40	US
DSI4	Digitizer Sample Interval 4	10	US
DSI5	Digitizer Sample Interval 5	10	US
DSIX	Digitizer Sample Interval X	40	US
DTCS	Compressional Delta-T Source for DTCO Channel	PS_COMP	
DTF	Delta-T Fluid	193	US/F
DTM	Delta-T Matrix	56	US/F
DTSS	Shear Delta-T Source for DTSM Channel	LOWER_DIPOLE	
DWC1	Digitizer Word Count 1	512	
DWC2	Digitizer Word Count 2	512	
DWC3	Digitizer Word Count 3	512	
DWC4	Digitizer Word Count 4	512	
DWC5	Digitizer Word Count 5	512	
DWCX	Digitizer Word Count X	512	
FDE1	Firing Delay 1	0	
FDE2	Firing Delay 2	0	
FDE3	Firing Delay 3	0	
FDE4	Firing Delay 4	0	
FDE5	Firing Delay 5	0	
FDEX	Firing Delay X	0	
FGM5	First Motion Gate Moveout 5	40	US/F
FGMX	First Motion Gate Moveout X	40	US/F
FILG	Label Fill Gap Control - Monopole P&S	COMP_SHEAR	
FMG5	First Motion Minimum Gate 5	500	US
FMGX	First Motion Minimum Gate X	500	US
FMLL	Slowness Lower Limit - FMD	40	US/F
FMRC	Restart Control - FMD	CONTINUE	
FMT5	First Motion Threshold 5	UP	
FMTX	First Motion Threshold X	NONE	
FMUL	Slowness Upper Limit - FMD	180	US/F
FNC5	First Motion Noise Counter Input 5	ALO	
FNCX	First Motion Noise Counter Input X	ALO	
FPM	Processing Mode - FMD	NONE	
FTD5	First Motion Threshold Direction 5	UP	
FTDX	First Motion Threshold Direction X	UP	
GAI1	Manual Gain 1	10	
GAI2	Manual Gain 2	10	
GAI3	Manual Gain 3	6	
GAI4	Manual Gain 4	16	
GAI5	Manual Gain 5	16	
GAIX	Manual Gain X	10	
GCSE	Generalized Caliper Selection	LCAL	
GDEV	Average Angular Deviation of Borehole from Normal	0	DEG
GDT1	Gain Delta-T 1	800	US/F
GDT2	Gain Delta-T 2	800	US/F
GDT3	Gain Delta-T 3	800	US/F
GDT4	Gain Delta-T 4	160	US/F
GDT5	Gain Delta-T 5	160	US/F
GDTX	Gain Delta-T X	800	US/F
GGRD	Geothermal Gradient	0.018227	DC/M

GIN1	Gain Interval 1	15360	US
GIN2	Gain Interval 2	15360	US
GIN3	Gain Interval 3	15360	US
GIN4	Gain Interval 4	2560	US
GIN5	Gain Interval 5	1600	US
GINX	Gain Interval X	15360	US
GRSE	Generalized Mud Resistivity Selection	CHART_GEN 9	
GTSE	Generalized Temperature Selection	LINEAR_ESTIMATE	
HPF1	High Pass Filter 1	F80	
HPF2	High Pass Filter 2	F80	
HPF3	High Pass Filter 3	F80	
HPF4	High Pass Filter 4	F8K	
HPF5	High Pass Filter 5	F8K	
HPFX	High Pass Filter X	F80	
ISSBAR	Barite Mud Switch	BARITE	
ITTS	Integrated Transit Time Source	DTCO	
LFC	Label Formation Character – Monopole P&S	DYNAMIC	
LPF1	Low Pass Filter 1	F5K	
LPF2	Low Pass Filter 2	F5K	
LPF3	Low Pass Filter 3	F5K	
LPF4	Low Pass Filter 4	F30K	
LPF5	Low Pass Filter 5	F30K	
LPFX	Low Pass Filter X	F5K	
LTXG	Lower Dipole Transmitter Geometry	156	IN
MAI5	Slowness Averaging Interval – FMD	42	IN
MATR	Rock Matrix for Neutron Porosity Corrections	LIMESTONE	
MCS	Mean Casing Slowness	57	US/F
MDS5	Multishot Delta-T Scatter – FMD	20	US
MTXG	Monopole Transmitter Geometry	186	IN
MUX1	Sum Difference Multiplexor Input 1	RR	
MUX2	Sum Difference Multiplexor Input 2	RR	
MUX3	Sum Difference Multiplexor Input 3	RR	
MUX4	Sum Difference Multiplexor Input 4	RR	
MUX5	Sum Difference Multiplexor Input 5	RR	
MUXX	Sum Difference Multiplexor Input X	RR	
NTI5	Number Threshold Items 5	0	
NTIX	Number Threshold Items X	0	
NWI1	Number Waveform Items 1	8	
NWI2	Number Waveform Items 2	8	
NWI3	Number Waveform Items 3	0	
NWI4	Number Waveform Items 4	8	
NWI5	Number Waveform Items 5	0	
NWIX	Number Waveform Items X	0	
NWS1	Number Waveforms Stacked 1	1	
NWS2	Number Waveforms Stacked 2	1	
NWS3	Number Waveforms Stacked 3	1	
NWS4	Number Waveforms Stacked 4	1	
NWS5	Number Waveforms Stacked 5	1	
NWSX	Number Waveforms Stacked X	1	
RATE	Firing Rate	R7	
RSMN	Label Shear/Compressional Minimum Ratio – Monopole P&S	1.4	
RSMX	Label Shear/Compressional Maximum Ratio – Monopole P&S	2.12	
RX1G	Receiver 1 Geometry	294	IN
RX2G	Receiver 2 Geometry	300	IN
RX3G	Receiver 3 Geometry	306	IN
RX4G	Receiver 4 Geometry	312	IN
RX5G	Receiver 5 Geometry	318	IN
RX6G	Receiver 6 Geometry	324	IN
RX7G	Receiver 7 Geometry	330	IN
RX8G	Receiver 8 Geometry	336	IN
SAM1	DSST Sonic Acquisition Mode 1 – Lower Dipole Mode	LFD_EVEN	
SAM2	DSST Sonic Acquisition Mode 2 – Upper Dipole Mode	ODD	
SAM3	DSST Sonic Acquisition Mode 3 – Monopole Mode for Stoneley	OFF	
SAM4	DSST Sonic Acquisition Mode 4 – Monopole Mode for P&S	EVEN	
SAM5	DSST Sonic Acquisition Mode 5 – Monopole Mode for FMD	OFF	
SAMX	DSST Sonic Acquisition Mode X – Both Dipoles or Monopole Mode for Expert	OFF	
SAS1	STC Sonic Array Status – Lower Dipole	255	
SAS2	STC Sonic Array Status – Upper Dipole	255	
SAS3	STC Sonic Array Status – Monopole Stoneley	255	
SAS4	STC Sonic Array Status – Monopole P&S	255	
SAS5	Sonic Array Status – FMD	255	
SBO1	STC Search Band Offset – Lower Dipole	3000	US
SBO2	STC Search Band Offset – Upper Dipole	3000	US
SBO3	STC Search Band Offset – Monopole Stoneley	3000	US
SBO4	STC Search Band Offset – Monopole P&S	500	US
SBR4	STC Baseline Removal – Monopole P&S	ON	
SBW1	STC Search Bandwidth – Lower Dipole	8000	US
SBW2	STC Search Bandwidth – Upper Dipole	8000	US
SBW3	STC Search Bandwidth – Monopole Stoneley	8000	US
SBW4	STC Search Bandwidth – Monopole P&S	2000	US
SFC1	STC Formation Character – Lower Dipole	SELECTABLE	
SFC2	STC Formation Character – Upper Dipole	SELECTABLE	
SFC3	STC Formation Character – Monopole Stoneley	SELECTABLE	
SFC4	STC Formation Character – Monopole P&S	SELECTABLE	

SFM1	STC Filter – Lower Dipole	B.3–1.5K	
SFM2	STC Filter – Upper Dipole	B1–2K	
SFM3	STC Filter – Monopole Stoneley	B.5–1.5K	
SFM4	STC Filter – Monopole P&S	B3–20K	
SHLL	Label Slowness Lower Limit – Monopole P&S Shear	235	US/F
SHT	Surface Hole Temperature	20	DEGC
SHUL	Label Slowness Upper Limit – Monopole P&S Shear	240	US/F
SLL1	STC Slowness Lower Limit – Lower Dipole	75	US/F
SLL2	STC Slowness Lower Limit – Upper Dipole	75	US/F
SLL3	STC Slowness Lower Limit – Monopole Stoneley	180	US/F
SLL4	STC Slowness Lower Limit – Monopole P&S	40	US/F
SPFS	Sonic Porosity Formula	RAYMER_HUNT	
SPSO	Sonic Porosity Source	DTCO	
SST1	STC Slowness Step – Lower Dipole	4	US/F
SST2	STC Slowness Step – Upper Dipole	4	US/F
SST3	STC Slowness Step – Monopole Stoneley	4	US/F
SST4	STC Slowness Step – Monopole P&S	2	US/F
SSW1	STC Source Waveform – Lower Dipole	WF_SAM1	
SSW2	STC Source Waveform – Upper Dipole	WF_SAM2	
SSW3	STC Source Waveform – Monopole Stoneley	WF_SAM3	
SSW4	STC Source Waveform – Monopole P&S	WF_SAM4	
STLL	Label Slowness Lower Limit – Monopole Stoneley	180	US/F
STUL	Label Slowness Upper Limit – Monopole Stoneley	780	US/F
SUL1	STC Slowness Upper Limit – Lower Dipole	1200	US/F
SUL2	STC Slowness Upper Limit – Upper Dipole	1200	US/F
SUL3	STC Slowness Upper Limit – Monopole Stoneley	780	US/F
SUL4	STC Slowness Upper Limit – Monopole P&S	240	US/F
SWD1	STC Slowness Width – Lower Dipole	40	US/F
SWD2	STC Slowness Width – Upper Dipole	40	US/F
SWD3	STC Slowness Width – Monopole Stoneley	40	US/F
SWD4	STC Slowness Width – Monopole P&S	10	US/F
TBDB	Tool String Bottom to DSST Bottom	540.32	IN
TBF1	STC Time for Baseline Fill – Lower Dipole	0	US
TBF2	STC Time for Baseline Fill – Upper Dipole	0	US
TBF3	STC Time for Baseline Fill – Monopole Stoneley	0	US
TBF4	STC Time for Baseline Fill – Monopole P&S	300	US
TLL1	STC Time Lower Limit – Lower Dipole	600	US
TLL2	STC Time Lower Limit – Upper Dipole	600	US
TLL3	STC Time Lower Limit – Monopole Stoneley	600	US
TLL4	STC Time Lower Limit – Monopole P&S	150	US
TST1	STC Time Step – Lower Dipole	200	US
TST2	STC Time Step – Upper Dipole	200	US
TST3	STC Time Step – Monopole Stoneley	200	US
TST4	STC Time Step – Monopole P&S	50	US
TTDB	Tool String Top to DSST Bottom	1365.71	IN
TUL1	STC Time Upper Limit – Lower Dipole	20440	US
TUL2	STC Time Upper Limit – Upper Dipole	20200	US
TUL3	STC Time Upper Limit – Monopole Stoneley	12000	US
TUL4	STC Time Upper Limit – Monopole P&S	3660	US
TWA1	Transmitter Waveform Amplitude 1	179	
TWA2	Transmitter Waveform Amplitude 2	179	
TWA3	Transmitter Waveform Amplitude 3	166	
TWA4	Transmitter Waveform Amplitude 4	150	
TWA5	Transmitter Waveform Amplitude 5	150	
TWAX	Transmitter Waveform Amplitude X	179	
TWD1	STC Time Width – Lower Dipole	2000	US
TWD2	STC Time Width – Upper Dipole	2000	US
TWD3	STC Time Width – Monopole Stoneley	2000	US
TWD4	STC Time Width – Monopole P&S	1000	US
TWI1	STC Integration Time Window – Lower Dipole	1600	US
TWI2	STC Integration Time Window – Upper Dipole	1600	US
TWI3	STC Integration Time Window – Monopole Stoneley	2400	US
TWI4	STC Integration Time Window – Monopole P&S	500	US
TWR1	Transmitter Waveform Sample Rate 1	20	US
TWR2	Transmitter Waveform Sample Rate 2	5	US
TWR3	Transmitter Waveform Sample Rate 3	5	US
TWR4	Transmitter Waveform Sample Rate 4	5	US
TWR5	Transmitter Waveform Sample Rate 5	5	US
TWRX	Transmitter Waveform Sample Rate X	5	US
TWS1	Transmitter Waveform Select 1	2	
TWS2	Transmitter Waveform Select 2	0	
TWS3	Transmitter Waveform Select 3	4	
TWS4	Transmitter Waveform Select 4	6	
TWS5	Transmitter Waveform Select 5	6	
TWSX	Transmitter Waveform Select X	0	
UTXG	Upper Dipole Transmitter Geometry	162	IN
WFDTSP1	SAM1 Waveform Delta for Spectrum	0	US/F
WFDTSP2	SAM2 Waveform Delta for Spectrum	0	US/F
WFDTSP3	SAM3 Waveform Delta for Spectrum	0	US/F
WFDTSP4	SAM4 Waveform Delta for Spectrum	0	US/F
WFDTSPX	SAMX Waveform Delta for Spectrum	0	US/F
WFLLSP1	SAM1 Waveform Lower Limit for Spectrum	0	US
WFLLSP2	SAM2 Waveform Lower Limit for Spectrum	0	US
WFLLSP3	SAM3 Waveform Lower Limit for Spectrum	0	US
WFLLSP4	SAM4 Waveform Lower Limit for Spectrum	0	US

WFLLSP4	SAM4 Waveform Lower Limit for Spectrum	0	US
WFLLSPX	SAMX Waveform Lower Limit for Spectrum	0	US
WFM1	Waveform Mode 1	W1	
WFM2	Waveform Mode 2	W1	
WFM3	Waveform Mode 3	W1	
WFM4	Waveform Mode 4	W1	
WFM5	Waveform Mode 5	W1	
WFMX	Waveform Mode X	W1	
WFULSP1	SAM1 Waveform Upper Limit for Spectrum	20000	US
WFULSP2	SAM2 Waveform Upper Limit for Spectrum	20000	US
WFULSP3	SAM3 Waveform Upper Limit for Spectrum	20000	US
WFULSP4	SAM4 Waveform Upper Limit for Spectrum	5000	US
WFULSPX	SAMX Waveform Upper Limit for Spectrum	20000	US
XMT1	Transmitter Select 1	DLO	
XMT2	Transmitter Select 2	DUP	
XMT3	Transmitter Select 3	MONO	
XMT4	Transmitter Select 4	MONO	
XMT5	Transmitter Select 5	MONO	
XMTX	Transmitter Select X	DUP	
HLDS: Hostile Litho-Density Sonde			
CLCL	HLDS LS Control Loop Controller Mode	AUTO_DEFAULT	
CLCS	HLDS SS Control Loop Controller Mode	AUTO_DEFAULT	
CLLS	HLDS Mode Loop Long Spacing	AUTO	
CLSS	HLDS Mode Loop Short Spacing	AUTO	
DHC	Density Hole Correction	BS	
DPPM	Density Porosity Processing Mode	HIRS	
FD	Fluid Density	1	G/C3
LATC	HLDS Activation Correction	ON	
LLDL	HLDS LS Low Level Discriminator DAC	14000	
LLDS	HLDS SS Low Level Discriminator DAC	14000	
LLML	HLDS LS Low Level Discriminator Mode	AUTO	
LLMS	HLDS SS Low Level Discriminator Mode	AUTO	
MDEN	Matrix Density	2.6	G/C3
PHVL	HLDS Long Spacing High Voltage Setting	1000	V
PHVS	HLDS Short Spacing High Voltage Setting	1000	V
PSDL	HLDS LS Pulse Shape Compensation DAC	30000	
PSDS	HLDS SS Pulse Shape Compensation DAC	30000	
PSML	HLDS LS Pulse Shape Compensation Mode	AUTO	
PSMS	HLDS SS Pulse Shape Compensation Mode	AUTO	
HNGS-BA: Hostile Natural Gamma Ray Sonde			
BAR1	HNGS Detector 1 Barite Constant	1	
BAR2	HNGS Detector 2 Barite Constant	1	
BHK	HNGS Borehole Potassium Correction Concentration	0	
BHS	Borehole Status	OPEN	
BHT	Bottom Hole Temperature (used in calculations)	21	DEGC
CSD1	Inner Casing Outer Diameter	0	IN
CSD2	Outer Casing Outer Diameter	0	IN
CSW1	Inner Casing Weight	0	LB/F
CSW2	Outer Casing Weight	0	LB/F
DBCC	HNGS Barite Constant Correction Flag	NONE	
GCSE	Generalized Caliper Selection	LCAL	
GDEV	Average Angular Deviation of Borehole from Normal	0	DEG
GGRD	Geothermal Gradient	0.018227	DC/M
GRSE	Generalized Mud Resistivity Selection	CHART_GEN 9	
GTSE	Generalized Temperature Selection	LINEAR_ESTIMATE	
H1P	HNGS Detector 1 Allow/Disallow In Processing	ALLOW	
H2P	HNGS Detector 2 Allow/Disallow In Processing	ALLOW	
HABK	HNGS Borehole Potassium Running Average	-0.00059671	
HALF	HNGS Alpha Filter Length	60	IN
HCRB	HNGS Apply Borehole Potassium Correction	NONE	
HMWM	Mud Weighting Material	BARI	
HNPE	HNGS Processing Enable	YES	
ISSBAR	Barite Mud Switch	BARITE	
MATR	Rock Matrix for Neutron Porosity Corrections	LIMESTONE	
S1BI	HNGS Detector 1 Calibration Bismuth Count Rate	1.3	CPS
S2BI	HNGS Detector 2 Calibration Bismuth Count Rate	1.3	CPS
SGRC	HNGS Standard Gamma-Ray Correction Flag	YES	
SHT	Surface Hole Temperature	20	DEGC
TPOS	Tool Position	ECCE	
VBA1	HNGS Detector 1 Variable Barite Factor Running Average	0.954848	
VBA2	HNGS Detector 2 Variable Barite Factor Running Average	1.00667	
EDTC-B: Enhanced DTS Cartridge			
BHFL	Borehole Fluid Type	WATER	
BHS	Borehole Status	OPEN	
BHT	Bottom Hole Temperature (used in calculations)	21	DEGC
BSCO	Borehole Salinity Correction Option	NO	
CCCO	Casing & Cement Thickness Correction Option	NO	
DPPM	Density Porosity Processing Mode	HIRS	
FSAL	Formation Salinity	-50000	PPM
FSCO	Formation Salinity Correction Option	NO	
GCSE	Generalized Caliper Selection	LCAL	
GDEV	Average Angular Deviation of Borehole from Normal	0	DEG
GGRD	Geothermal Gradient	0.018227	DC/M
GRSE	Generalized Mud Resistivity Selection	CHART_GEN 9	
GTSE	Generalized Temperature Selection	LINEAR_ESTIMATE	

HSCO	Hole Size Correction Option	YES	
ISSBAR	Barite Mud Switch	BARITE	
ISSBAR_EDTC	Nuclear Mud Type	BARITE	
MATR	Rock Matrix for Neutron Porosity Corrections	LIMESTONE	
MCCO	Mud Cake Correction Option	NO	
MCOR	Mud Correction	BARI	
MWCO	Mud Weight Correction Option	YES	
PTCO	Pressure/Temperature Correction Option	NO	
SDAT	Standoff Data Source	SOCN	
SHT	Surface Hole Temperature	20	DEGC
SOCN	Standoff Distance	0.5	IN
SOCO	Standoff Correction Option	NO	
TPOS_EDTC	EDTC Tool Centered/Eccentered	Eccentered	
U-ETELM_EDTS	Telemetry Mode for eWAFE	Standard_EDTS	
U-TELM_EDTS	Telemetry Mode for WAFE	Standard_EDTS	
System and Miscellaneous			
ALTDPCCHAN	Name of alternate depth channel	SpeedCorrectedDepth	
BS	Bit Size	9.875	IN
BSAL	Borehole Salinity	38000.00	PPM
CSIZ	Current Casing Size	5.500	IN
CWEI	Casing Weight	168.00	LB/F
DFD	Drilling Fluid Density	1.26	G/C3
DO	Depth Offset for Playback	0.0	M
FLEV	Fluid Level	-50000.00	M
MST	Mud Sample Temperature	23.00	DEGC
PBVSADP	Use alternate depth channel for playback	NO	
PP	Playback Processing	RECOMPUTE	
RMFS	Resistivity of Mud Filtrate Sample	-50000.0000	OHMM
RW	Resistivity of Connate Water	1.0000	OHMM
TD	Total Depth	3409.1	M
TDD	Total Depth - Driller	2324.00	M
TDL	Total Depth - Logger	2324.00	M
TWS	Temperature of Connate Water Sample	37.78	DEGC

Format: TripleCombo Vertical Scale: 1:200 Graphics File Created: 31-Aug-2017 17:46

OP System Version: 19C0-187

MSS_LDEO-A	19C0-187	HRLT-B	19C0-187
DSST-B	19C0-187	HLDS	19C0-187
LDSC-B	19C0-187	HNGC-B	19C0-187
HNGS-BA	19C0-187	EDTC-B	SKK-5169-EDTCB

Input DLIS Files

DEFAULT	MSS_LDEO_HRLA_DSI_007LUP	FN:7	PRODUCER	31-Aug-2017 09:44	2322.6 M	2196.7 M
---------	--------------------------	------	----------	-------------------	----------	----------

Output DLIS Files

DEFAULT	MSS_LDEO_HRLA_DSI_013PUP	FN:17	PRODUCER	31-Aug-2017 17:46		
RTB	MSS_LDEO_HRLA_DSI_013PUP	FN:18	PRODUCER	31-Aug-2017 17:46		

Input DLIS Files

DEFAULT	MSS_LDEO_HRLA_DSI_007LUP	FN:7	PRODUCER	31-Aug-2017 09:44	2322.6 M	2196.7 M
---------	--------------------------	------	----------	-------------------	----------	----------

Output DLIS Files

DEFAULT	MSS_LDEO_HRLA_DSI_013PUP	FN:17	PRODUCER	31-Aug-2017 17:46	2322.6 M	2196.7 M
RTB	MSS_LDEO_HRLA_DSI_013PUP	FN:18	PRODUCER	31-Aug-2017 17:46	2322.6 M	2196.7 M

OP System Version: 19C0-187

MSS_LDEO-A	19C0-187	HRLT-B	19C0-187
DSST-B	19C0-187	HLDS	19C0-187
LDSC-B	19C0-187	HNGC-B	19C0-187
HNGS-BA	19C0-187	EDTC-B	SKK-5169-EDTCB

PIP SUMMARY

Time Mark Every 60 S

HNGS Spectroscopy Gamma Ray (HSGR)

0 (HCGR) (GAPI) 100

Area1
From HCGR to HSGR

HNGS Borehole Potassium (HBHK)
-0.05 (-----) 0.05

HNGS Computed Gamma Ray (HCGR)
0 (GAPI) 100

Calibrated
Downhole
Force
(CDF)
(LBF)
3000 0

HNGS Uranium (HURA)
-5 (PPM) 10

HLDS Caliper (LCAL)
0 (IN) 20

Tension
(TENS)
(LBF)
10000 0

HNGS Thorium (HTHO)
5 (PPM) 25

HNGS Potassium (HFK)
-0.01 (-----) 0.04

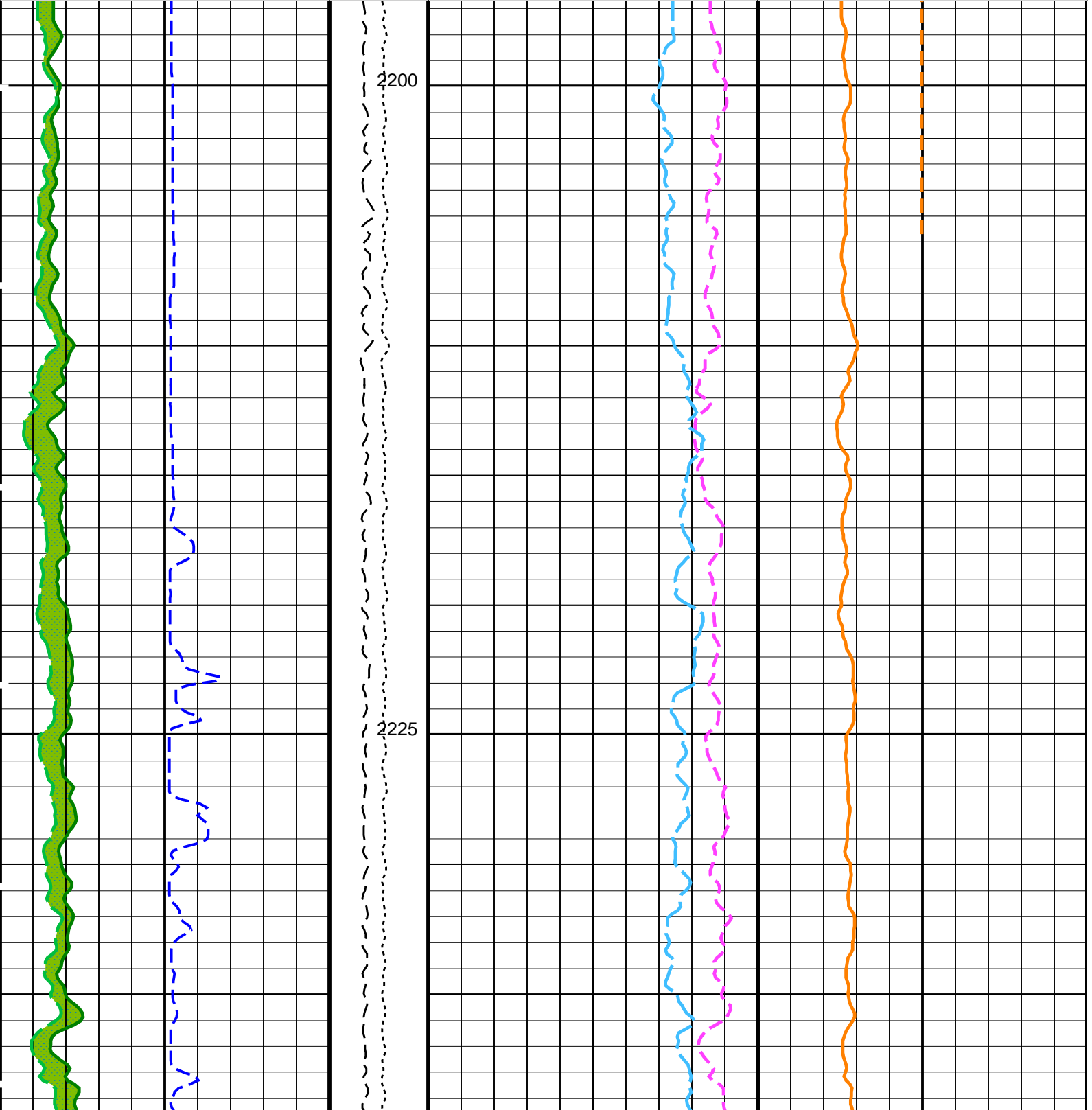

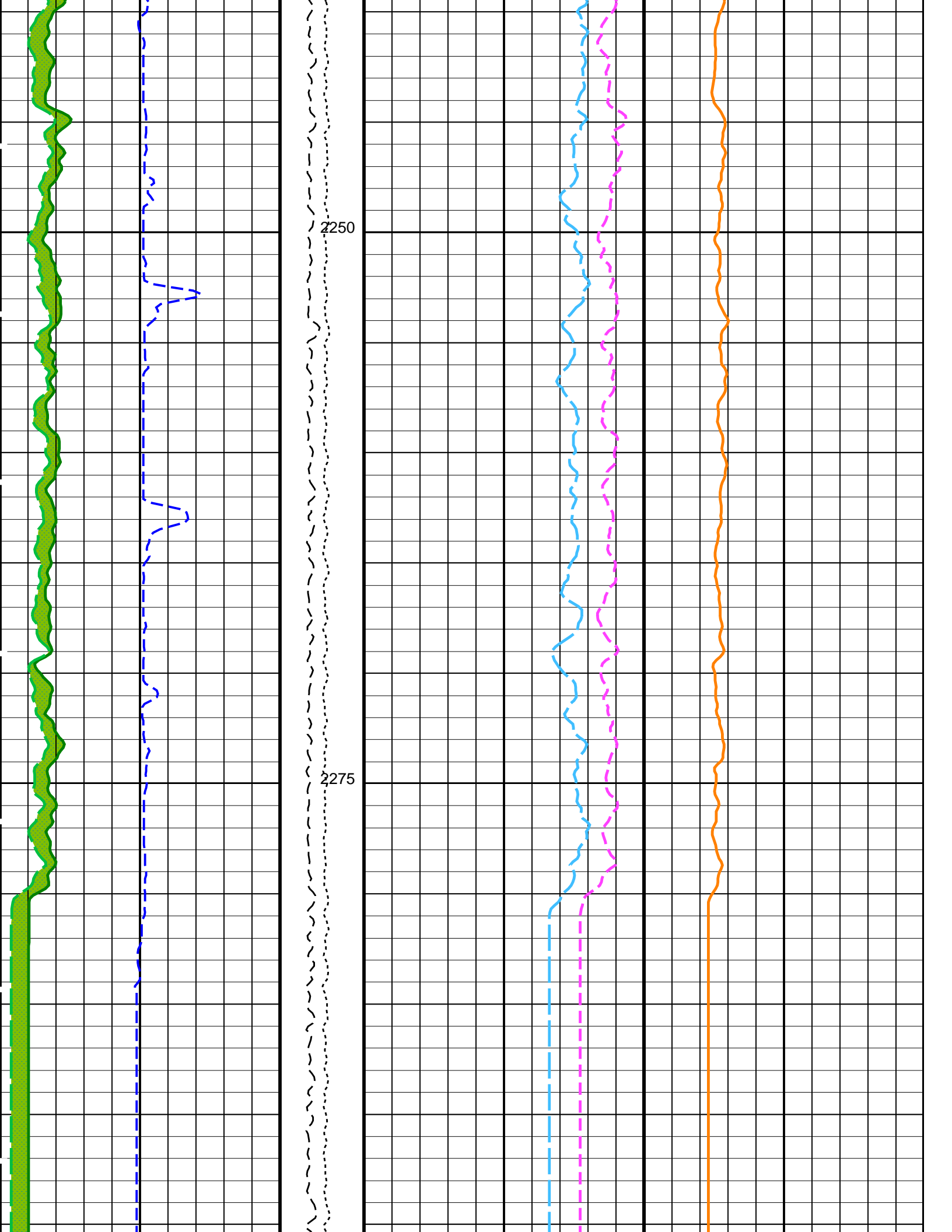

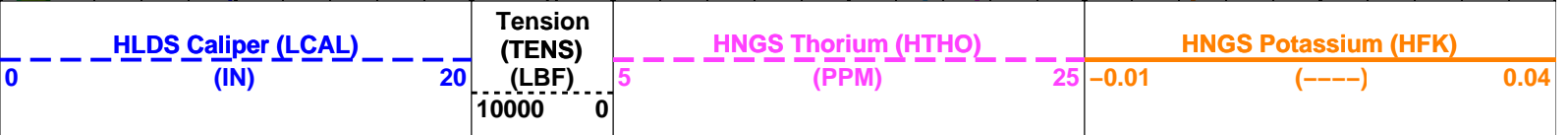
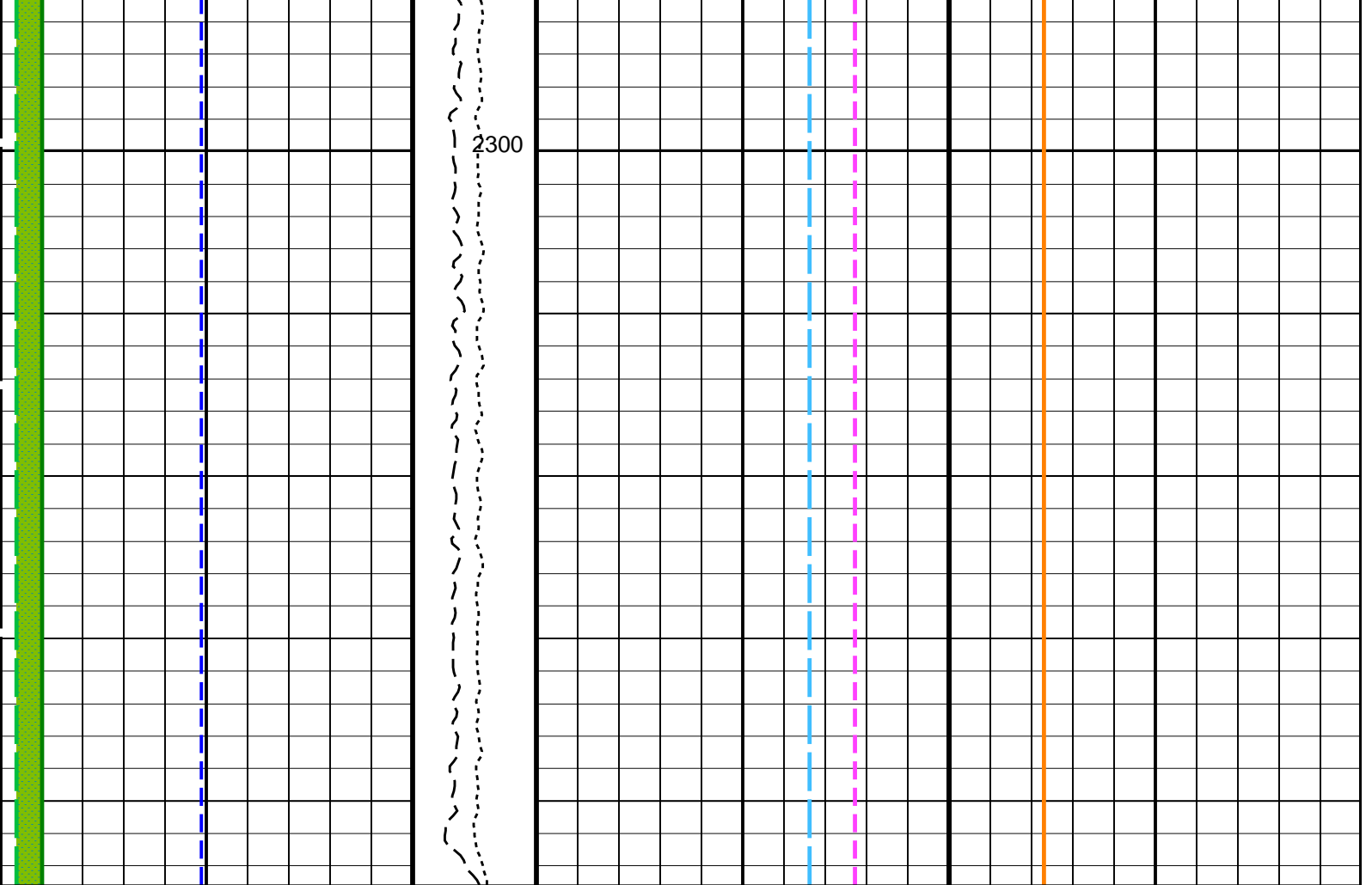

PIP SUMMARY

Time Mark Every 60 S

Parameters

DLIS Name	Description	Value
BHS	HRLT-B: High Resolution Laterolog Array - B	
BHS	Borehole Status	OPEN
GCSE	Generalized Caliper Selection	LCAL
DSST-B: Dipole Shear Imager - B		
BHS	Borehole Status	OPEN
GCSE	Generalized Caliper Selection	LCAL
HNGS-BA: Hostile Natural Gamma Ray Sonde		
BAR1	HNGS Detector 1 Barite Constant	1
BAR2	HNGS Detector 2 Barite Constant	1
BHK	HNGS Borehole Potassium Correction Concentration	0
BHS	Borehole Status	OPEN
CSD1	Inner Casing Outer Diameter	0 IN
CSD2	Outer Casing Outer Diameter	0 IN

CSW1	Casing Outer Diameter	0	IN
CSW2	Outer Casing Weight	0	LB/F
DBCC	HNGS Barite Constant Correction Flag	NONE	
GCSE	Generalized Caliper Selection	LCAL	
H1P	HNGS Detector 1 Allow/Disallow In Processing	ALLOW	
H2P	HNGS Detector 2 Allow/Disallow In Processing	ALLOW	
HABK	HNGS Borehole Potassium Running Average	-0.00059671	
HALF	HNGS Alpha Filter Length	60	IN
HCRB	HNGS Apply Borehole Potassium Correction	NONE	
HMWM	Mud Weighting Material	BARI	
HNPE	HNGS Processing Enable	YES	
S1BI	HNGS Detector 1 Calibration Bismuth Count Rate	1.3	CPS
S2BI	HNGS Detector 2 Calibration Bismuth Count Rate	1.3	CPS
SGRC	HNGS Standard Gamma-Ray Correction Flag	YES	
TPOS	Tool Position	ECCE	
VBA1	HNGS Detector 1 Variable Barite Factor Running Average	0.954848	
VBA2	HNGS Detector 2 Variable Barite Factor Running Average	1.00667	
EDTC-B: Enhanced DTS Cartridge			
BHS	Borehole Status	OPEN	
GCSE	Generalized Caliper Selection	LCAL	
System and Miscellaneous			
BS	Bit Size	9.875	IN
DFD	Drilling Fluid Density	1.26	G/C3
DO	Depth Offset for Playback	0.0	M
PP	Playback Processing	RECOMPUTE	

Format: HNGSYields Vertical Scale: 1:200 Graphics File Created: 31-Aug-2017 17:46

OP System Version: 19C0-187

MSS_LDEO-A	19C0-187	HRLT-B	19C0-187
DSST-B	19C0-187	HLDS	19C0-187
LDSC-B	19C0-187	HNGC-B	19C0-187
HNGS-BA	19C0-187	EDTC-B	SKK-5169-EDTCB

Input DLIS Files

DEFAULT	MSS_LDEO_HRLA_DSI_007LUP	FN:7	PRODUCER	31-Aug-2017 09:44	2322.6 M	2196.7 M
---------	--------------------------	------	----------	-------------------	----------	----------

Output DLIS Files

DEFAULT	MSS_LDEO_HRLA_DSI_013PUP	FN:17	PRODUCER	31-Aug-2017 17:46		
RTB	MSS_LDEO_HRLA_DSI_013PUP	FN:18	PRODUCER	31-Aug-2017 17:46		

Company: International Ocean Discovery Program Well: Expedition 371, Site U1508C

Input DLIS Files

DEFAULT	MSS_LDEO_HRLA_DSI_007LUP	FN:7	PRODUCER	31-Aug-2017 09:44	2322.6 M	2196.7 M
---------	--------------------------	------	----------	-------------------	----------	----------

Output DLIS Files

DEFAULT	MSS_LDEO_HRLA_DSI_013PUP	FN:17	PRODUCER	31-Aug-2017 17:46	2322.6 M	2196.7 M
RTB	MSS_LDEO_HRLA_DSI_013PUP	FN:18	PRODUCER	31-Aug-2017 17:46	2322.6 M	2196.7 M

OP System Version: 19C0-187

MSS_LDEO-A	19C0-187	HRLT-B	19C0-187
DSST-B	19C0-187	HLDS	19C0-187
LDSC-B	19C0-187	HNGC-B	19C0-187
HNGS-BA	19C0-187	EDTC-B	SKK-5169-EDTCB

PIP SUMMARY

Time Mark Every 60 S

HNGS Spectroscopy Gamma Ray (HSGR)		
0	(GAPI)	100

Waveform Data Copy Indicator 4 - Monopole P&S (WCI4)		
0	()	10

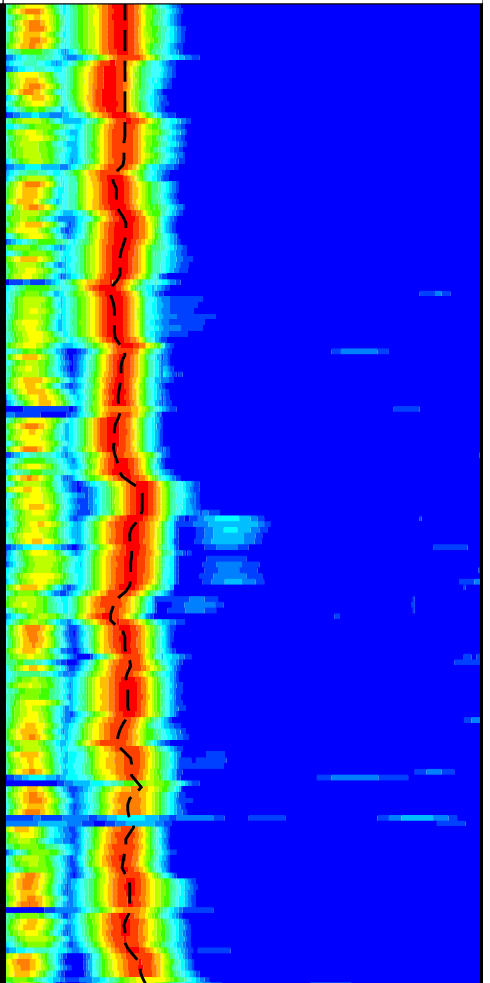
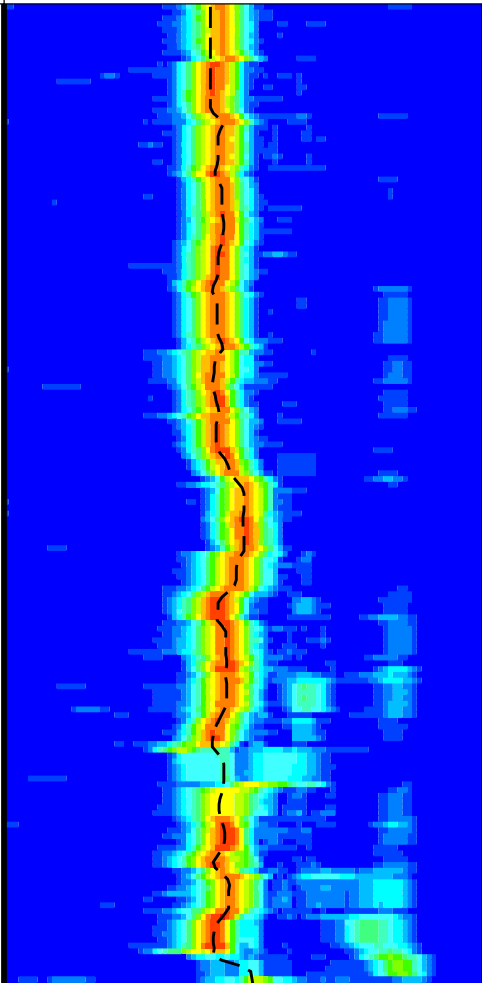
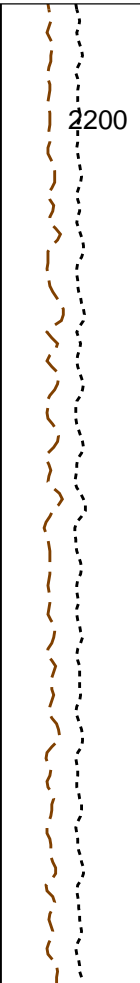
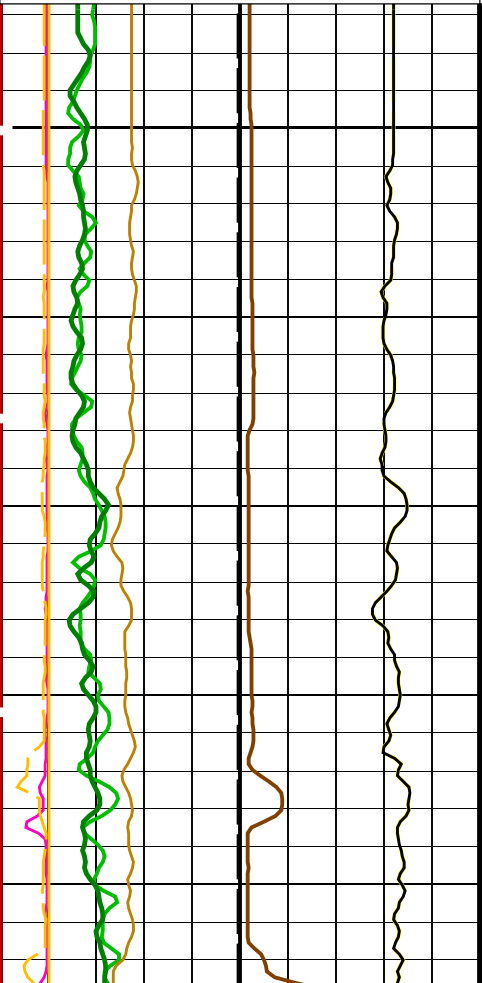
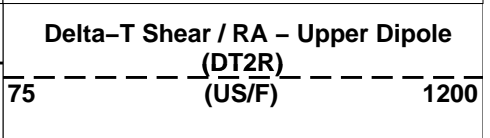
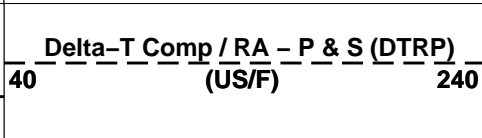
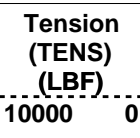
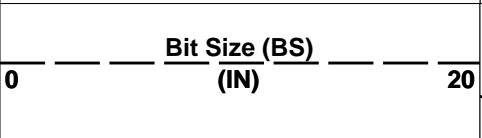
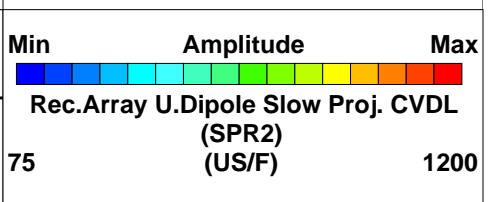
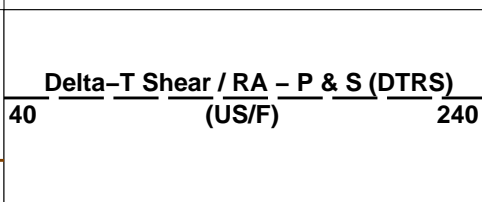
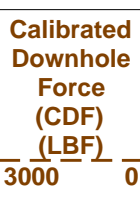
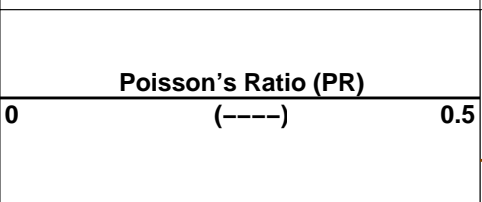
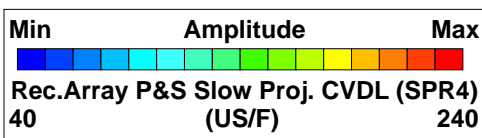
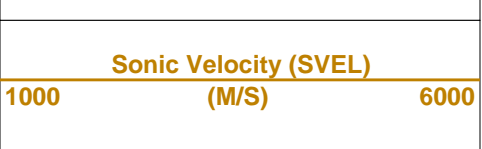
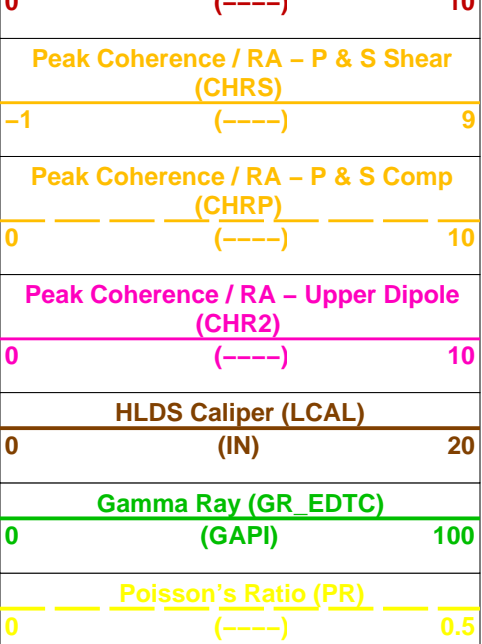

2200

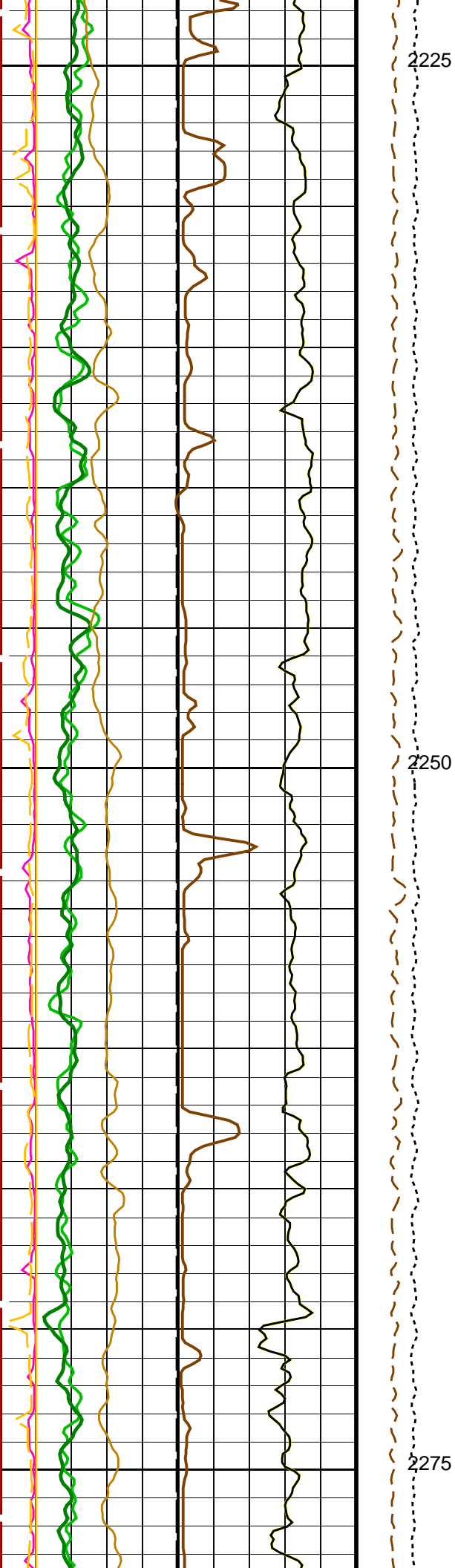

2225

2250

2275

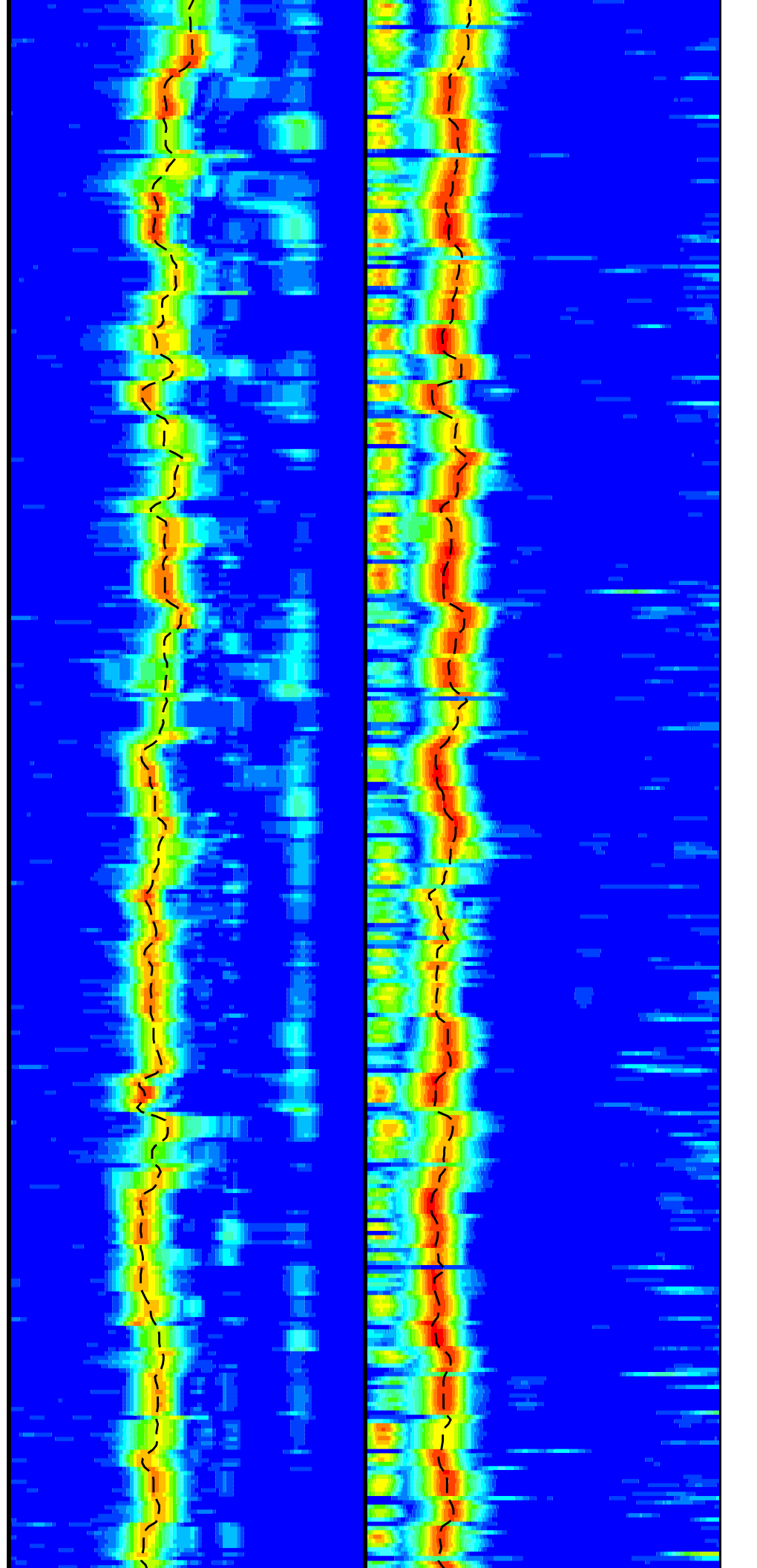

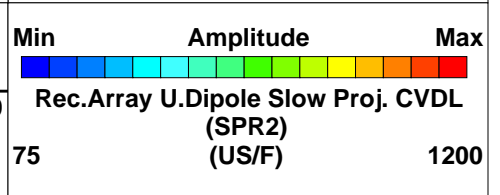
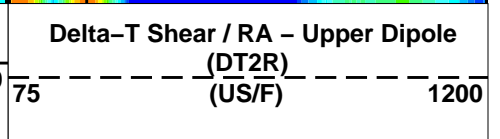
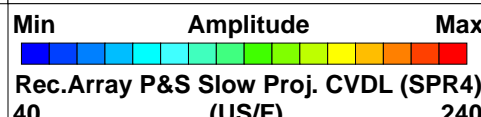
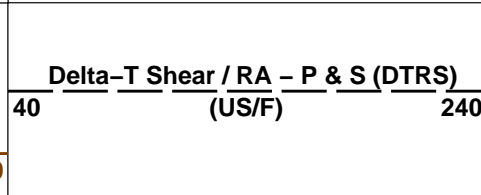
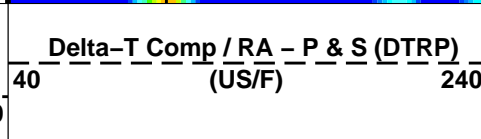
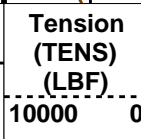
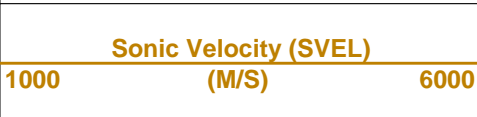
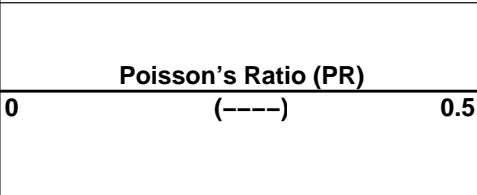
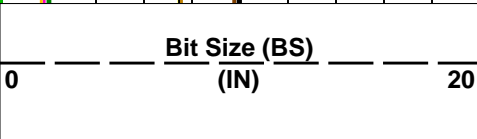
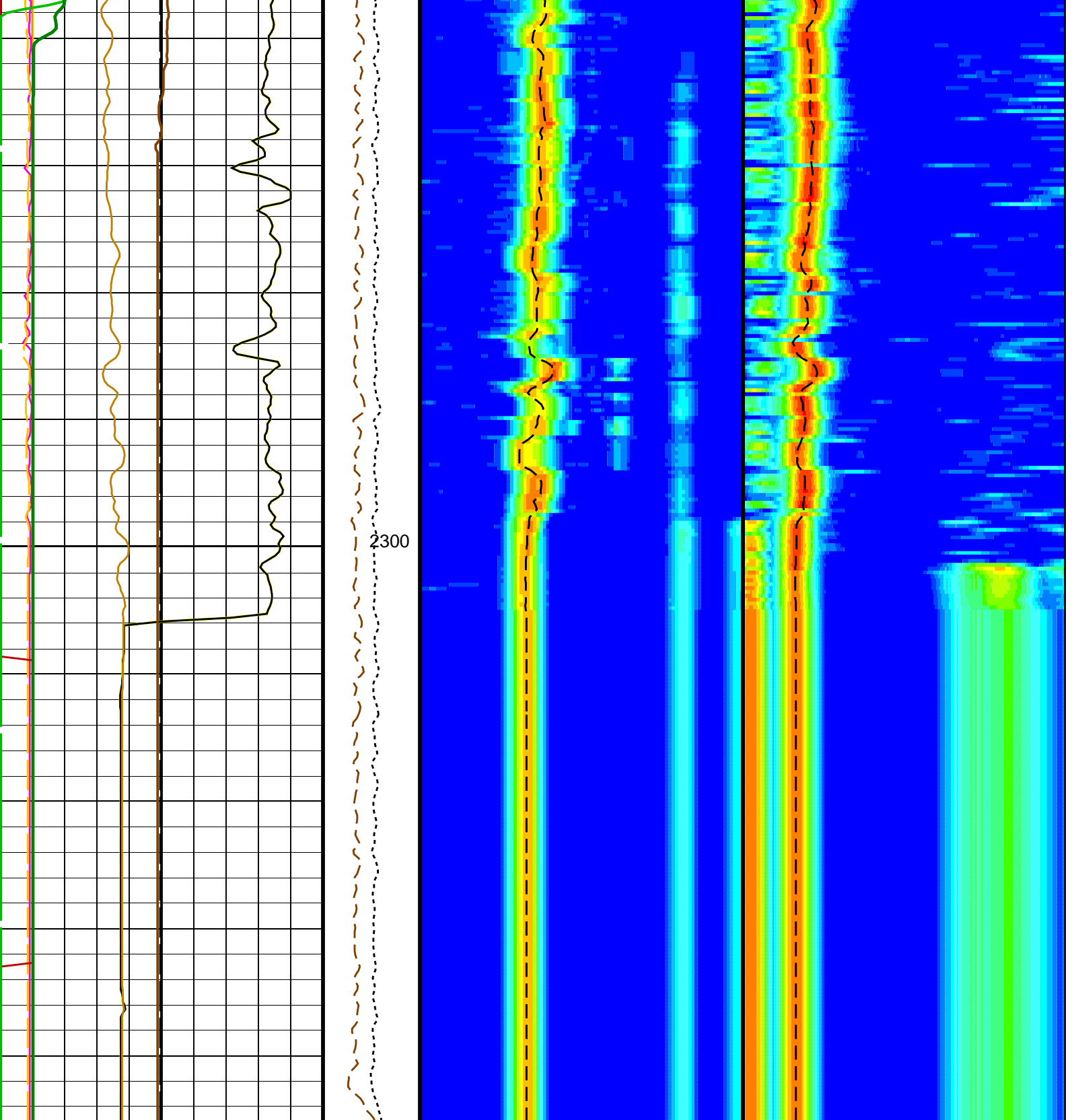

Poisson's Ratio (PR)		
0	(-----)	0.5
Gamma Ray (GR_EDTC)		
0	(GAPI)	100
HLDS Caliper (LCAL)		
0	(IN)	20
Peak Coherence / RA – Upper Dipole (CHR2)		
0	(-----)	10
Peak Coherence / RA – P & S Comp (CHRP)		
0	(-----)	10
Peak Coherence / RA – P & S Shear (CHRS)		
-1	(-----)	9
Waveform Data Copy Indicator 4 – Monopole P&S (WCI4)		
0	(-----)	10
HNGS Spectroscopy Gamma Ray (HSGR)		
0	(GAPI)	100

PIP SUMMARY

Time Mark Every 60 S

Parameters

DLIS Name	Description	Value	
HRLT-B: High Resolution Laterolog Array – B			
BHS	Borehole Status	OPEN	
BHT	Bottom Hole Temperature (used in calculations)	21	DEGC
CALSTAT	HRLTB Calibration Status	SHALLOW_DONE	
CALTEMP	HRLTB Calibration Temperature	13.6213	DEGC
FREQ0	HRLT Frequency Index for Mode 0	32	
FREQ1	HRLT Frequency Index for Mode 1	128	
FREQ2	HRLT Frequency Index for Mode 2	104	
FREQ3	HRLT Frequency Index for Mode 3	86	
FREQ4	HRLT Frequency Index for Mode 4	56	
FREQ5	HRLT Frequency Index for Mode 5	44	
FREQ6	HRLT Frequency Index for Mode 6	116	
GCSE	Generalized Caliper Selection	LCAL	
GDEV	Average Angular Deviation of Borehole from Normal	0	DEG
GGRD	Geothermal Gradient	0.018227	DC/M
GRSE	Generalized Mud Resistivity Selection	CHART_GEN 9	
GTSE	Generalized Temperature Selection	LINEAR_ESTIMATE	
ISSBAR	Barite Mud Switch	BARITE	
KFAC_HRLT	HRLT K Factor Option	SONDE	
LOOPCOEF_S	HRLT Loop Coefficient for Shallow Modes	LOW	
LOOPMOD0	HRLT Mode 0 Loop Mode	OFF	
LOOPMOD1	HRLT Mode 1 Loop Mode	OFF	
LOOPMOD2	HRLT Mode 2 Loop Mode	OFF	
LOOPMOD3	HRLT Mode 3 Loop Mode	OFF	
LOOPMOD4	HRLT Mode 4 Loop Mode	OFF	
LOOPMOD5	HRLT Mode 5 Loop Mode	OFF	
LOOPMOD6	HRLT Mode 6 Loop Mode	OFF	
MATR	Rock Matrix for Neutron Porosity Corrections	LIMESTONE	
PROGINV	Inversion Selection	ON	
PROCMFL	Inversion Micro-Resistivity Selection	NO_EXTERNAL_RXO	
PROCMFO	Mechanical Standoff Fin Size	0	IN
PROCRM	Processing Mud Resistivity Select	HRLT_Compute	
PROCSPO	Sonde Position	Centered	
SHT	Surface Hole Temperature	20	DEGC
DSST-B: Dipole Shear Imager – B			
AGC1	Automatic Gain Control 1	ON	
AGC2	Automatic Gain Control 2	ON	
AGC3	Automatic Gain Control 3	ON	
AGC4	Automatic Gain Control 4	ON	
AGC5	Automatic Gain Control 5	ON	
AGC6	Automatic Gain Control 6	ON	

AGCX	Automatic Gain Control X	2.7432	M
BARS_MTR1	Length for Monopole Transmitter to Receiver 1		
BHS	Borehole Status	OPEN	
BHT	Bottom Hole Temperature (used in calculations)	21	DEGC
CASF	Label Casing Function - Monopole P&S	50	
CDTS	C-Delta-T Shale	100	US/F
COLL	Label Slowness Lower Limit - Monopole P&S Compressional	95	US/F
COUL	Label Slowness Upper Limit - Monopole P&S Compressional	180	US/F
DDE1	Digitizing Delay 1	0	US
DDE2	Digitizing Delay 2	0	US
DDE3	Digitizing Delay 3	0	US
DDE4	Digitizing Delay 4	0	US
DDE5	Digitizing Delay 5	0	US
DDEX	Digitizing Delay X	0	US
DLCS	Label Compressional Source - Dipole Shear	USE	
DLHS	Label Hole Diameter Source for SOBS Channel	AUTO	
DSHL	Label Slowness Lower Limit - Dipole Shear	75	US/F
DSHU	Label Slowness Upper Limit - Dipole Shear	800	US/F
DSI1	Digitizer Sample Interval 1	40	US
DSI2	Digitizer Sample Interval 2	40	US
DSI3	Digitizer Sample Interval 3	40	US
DSI4	Digitizer Sample Interval 4	10	US
DSI5	Digitizer Sample Interval 5	10	US
DSIX	Digitizer Sample Interval X	40	US
DTCS	Compressional Delta-T Source for DTCO Channel	PS_COMP	
DTF	Delta-T Fluid	193	US/F
DTM	Delta-T Matrix	56	US/F
DTSS	Shear Delta-T Source for DTSM Channel	LOWER_DIPOLE	
DWC1	Digitizer Word Count 1	512	
DWC2	Digitizer Word Count 2	512	
DWC3	Digitizer Word Count 3	512	
DWC4	Digitizer Word Count 4	512	
DWC5	Digitizer Word Count 5	512	
DWCX	Digitizer Word Count X	512	
FDE1	Firing Delay 1	0	
FDE2	Firing Delay 2	0	
FDE3	Firing Delay 3	0	
FDE4	Firing Delay 4	0	
FDE5	Firing Delay 5	0	
FDEX	Firing Delay X	0	
FGM5	First Motion Gate Moveout 5	40	US/F
FGMX	First Motion Gate Moveout X	40	US/F
FILG	Label Fill Gap Control - Monopole P&S	COMP_SHEAR	
FMG5	First Motion Minimum Gate 5	500	US
FMGX	First Motion Minimum Gate X	500	US
FMLL	Slowness Lower Limit - FMD	40	US/F
FMRC	Restart Control - FMD	CONTINUE	
FMT5	First Motion Threshold 5	UP	
FMTX	First Motion Threshold X	NONE	
FMUL	Slowness Upper Limit - FMD	180	US/F
FNC5	First Motion Noise Counter Input 5	ALO	
FNCX	First Motion Noise Counter Input X	ALO	
FPM	Processing Mode - FMD	NONE	
FTD5	First Motion Threshold Direction 5	UP	
FTDX	First Motion Threshold Direction X	UP	
GAI1	Manual Gain 1	10	
GAI2	Manual Gain 2	10	
GAI3	Manual Gain 3	6	
GAI4	Manual Gain 4	16	
GAI5	Manual Gain 5	16	
GAIX	Manual Gain X	10	
GCSE	Generalized Caliper Selection	LCAL	
GDEV	Average Angular Deviation of Borehole from Normal	0	DEG
GDT1	Gain Delta-T 1	800	US/F
GDT2	Gain Delta-T 2	800	US/F
GDT3	Gain Delta-T 3	800	US/F
GDT4	Gain Delta-T 4	160	US/F
GDT5	Gain Delta-T 5	160	US/F
GDTX	Gain Delta-T X	800	US/F
GGRD	Geothermal Gradient	0.018227	DC/M
GIN1	Gain Interval 1	15360	US
GIN2	Gain Interval 2	15360	US
GIN3	Gain Interval 3	15360	US
GIN4	Gain Interval 4	2560	US
GIN5	Gain Interval 5	1600	US
GINX	Gain Interval X	15360	US
GRSE	Generalized Mud Resistivity Selection	CHART_GEN_9	
GTSE	Generalized Temperature Selection	LINEAR_ESTIMATE	
HPF1	High Pass Filter 1	F80	
HPF2	High Pass Filter 2	F80	
HPF3	High Pass Filter 3	F80	
HPF4	High Pass Filter 4	F8K	
HPF5	High Pass Filter 5	F8K	
HPFX	High Pass Filter X	F80	
ISSBAR	Barite Mud Switch	BARITE	

ITTS	Integrated Transit Time Source	DTCO	
LFC	Label Formation Character – Monopole P&S	DYNAMIC	
LPF1	Low Pass Filter 1	F5K	
LPF2	Low Pass Filter 2	F5K	
LPF3	Low Pass Filter 3	F5K	
LPF4	Low Pass Filter 4	F30K	
LPF5	Low Pass Filter 5	F30K	
LPFX	Low Pass Filter X	F5K	
LTXG	Lower Dipole Transmitter Geometry	156	IN
MAI5	Slowness Averaging Interval – FMD	42	IN
MATR	Rock Matrix for Neutron Porosity Corrections	LIMESTONE	
MCS	Mean Casing Slowness	57	US/F
MDS5	Multishot Delta-T Scatter – FMD	20	US
MTXG	Monopole Transmitter Geometry	186	IN
MUX1	Sum Difference Multiplexor Input 1	RR	
MUX2	Sum Difference Multiplexor Input 2	RR	
MUX3	Sum Difference Multiplexor Input 3	RR	
MUX4	Sum Difference Multiplexor Input 4	RR	
MUX5	Sum Difference Multiplexor Input 5	RR	
MUXX	Sum Difference Multiplexor Input X	RR	
NTI5	Number Threshold Items 5	0	
NTIX	Number Threshold Items X	0	
NWI1	Number Waveform Items 1	8	
NWI2	Number Waveform Items 2	8	
NWI3	Number Waveform Items 3	0	
NWI4	Number Waveform Items 4	8	
NWI5	Number Waveform Items 5	0	
NWIX	Number Waveform Items X	0	
NWS1	Number Waveforms Stacked 1	1	
NWS2	Number Waveforms Stacked 2	1	
NWS3	Number Waveforms Stacked 3	1	
NWS4	Number Waveforms Stacked 4	1	
NWS5	Number Waveforms Stacked 5	1	
NWSX	Number Waveforms Stacked X	1	
RATE	Firing Rate	R7	
RSMN	Label Shear/Compressional Minimum Ratio – Monopole P&S	1.4	
RSMX	Label Shear/Compressional Maximum Ratio – Monopole P&S	2.12	
RX1G	Receiver 1 Geometry	294	IN
RX2G	Receiver 2 Geometry	300	IN
RX3G	Receiver 3 Geometry	306	IN
RX4G	Receiver 4 Geometry	312	IN
RX5G	Receiver 5 Geometry	318	IN
RX6G	Receiver 6 Geometry	324	IN
RX7G	Receiver 7 Geometry	330	IN
RX8G	Receiver 8 Geometry	336	IN
SAM1	DSST Sonic Acquisition Mode 1 – Lower Dipole Mode	LFD_EVEN	
SAM2	DSST Sonic Acquisition Mode 2 – Upper Dipole Mode	ODD	
SAM3	DSST Sonic Acquisition Mode 3 – Monopole Mode for Stoneley	OFF	
SAM4	DSST Sonic Acquisition Mode 4 – Monopole Mode for P&S	EVEN	
SAM5	DSST Sonic Acquisition Mode 5 – Monopole Mode for FMD	OFF	
SAMX	DSST Sonic Acquisition Mode X – Both Dipoles or Monopole Mode for Expert	OFF	
SAS1	STC Sonic Array Status – Lower Dipole	255	
SAS2	STC Sonic Array Status – Upper Dipole	255	
SAS3	STC Sonic Array Status – Monopole Stoneley	255	
SAS4	STC Sonic Array Status – Monopole P&S	255	
SAS5	Sonic Array Status – FMD	255	
SBO1	STC Search Band Offset – Lower Dipole	3000	US
SBO2	STC Search Band Offset – Upper Dipole	3000	US
SBO3	STC Search Band Offset – Monopole Stoneley	3000	US
SBO4	STC Search Band Offset – Monopole P&S	500	US
SBR4	STC Baseline Removal – Monopole P&S	ON	
SBW1	STC Search Bandwidth – Lower Dipole	8000	US
SBW2	STC Search Bandwidth – Upper Dipole	8000	US
SBW3	STC Search Bandwidth – Monopole Stoneley	8000	US
SBW4	STC Search Bandwidth – Monopole P&S	2000	US
SFC1	STC Formation Character – Lower Dipole	SELECTABLE	
SFC2	STC Formation Character – Upper Dipole	SELECTABLE	
SFC3	STC Formation Character – Monopole Stoneley	SELECTABLE	
SFC4	STC Formation Character – Monopole P&S	SELECTABLE	
SFM1	STC Filter – Lower Dipole	B.3–1.5K	
SFM2	STC Filter – Upper Dipole	B1–2K	
SFM3	STC Filter – Monopole Stoneley	B.5–1.5K	
SFM4	STC Filter – Monopole P&S	B3–20K	
SHLL	Label Slowness Lower Limit – Monopole P&S Shear	235	US/F
SHT	Surface Hole Temperature	20	DEGC
SHUL	Label Slowness Upper Limit – Monopole P&S Shear	240	US/F
SLL1	STC Slowness Lower Limit – Lower Dipole	75	US/F
SLL2	STC Slowness Lower Limit – Upper Dipole	75	US/F
SLL3	STC Slowness Lower Limit – Monopole Stoneley	180	US/F
SLL4	STC Slowness Lower Limit – Monopole P&S	40	US/F
SPFS	Sonic Porosity Formula	RAYMER_HUNT	
SPSO	Sonic Porosity Source	DTCO	
SST1	STC Slowness Step – Lower Dipole	4	US/F
SST2	STC Slowness Step – Upper Dipole	4	US/F

SST2	STC Slowness Step – Upper Dipole	4	US/F
SST3	STC Slowness Step – Monopole Stoneley	4	US/F
SST4	STC Slowness Step – Monopole P&S	2	US/F
SSW1	STC Source Waveform – Lower Dipole	WF_SAM1	
SSW2	STC Source Waveform – Upper Dipole	WF_SAM2	
SSW3	STC Source Waveform – Monopole Stoneley	WF_SAM3	
SSW4	STC Source Waveform – Monopole P&S	WF_SAM4	
STLL	Label Slowness Lower Limit – Monopole Stoneley	180	US/F
STUL	Label Slowness Upper Limit – Monopole Stoneley	780	US/F
SUL1	STC Slowness Upper Limit – Lower Dipole	1200	US/F
SUL2	STC Slowness Upper Limit – Upper Dipole	1200	US/F
SUL3	STC Slowness Upper Limit – Monopole Stoneley	780	US/F
SUL4	STC Slowness Upper Limit – Monopole P&S	240	US/F
SWD1	STC Slowness Width – Lower Dipole	40	US/F
SWD2	STC Slowness Width – Upper Dipole	40	US/F
SWD3	STC Slowness Width – Monopole Stoneley	40	US/F
SWD4	STC Slowness Width – Monopole P&S	10	US/F
TBDB	Tool String Bottom to DSST Bottom	540.32	IN
TBF1	STC Time for Baseline Fill – Lower Dipole	0	US
TBF2	STC Time for Baseline Fill – Upper Dipole	0	US
TBF3	STC Time for Baseline Fill – Monopole Stoneley	0	US
TBF4	STC Time for Baseline Fill – Monopole P&S	300	US
TLL1	STC Time Lower Limit – Lower Dipole	600	US
TLL2	STC Time Lower Limit – Upper Dipole	600	US
TLL3	STC Time Lower Limit – Monopole Stoneley	600	US
TLL4	STC Time Lower Limit – Monopole P&S	150	US
TST1	STC Time Step – Lower Dipole	200	US
TST2	STC Time Step – Upper Dipole	200	US
TST3	STC Time Step – Monopole Stoneley	200	US
TST4	STC Time Step – Monopole P&S	50	US
TTDB	Tool String Top to DSST Bottom	1365.71	IN
TUL1	STC Time Upper Limit – Lower Dipole	20440	US
TUL2	STC Time Upper Limit – Upper Dipole	20200	US
TUL3	STC Time Upper Limit – Monopole Stoneley	12000	US
TUL4	STC Time Upper Limit – Monopole P&S	3660	US
TWA1	Transmitter Waveform Amplitude 1	179	
TWA2	Transmitter Waveform Amplitude 2	179	
TWA3	Transmitter Waveform Amplitude 3	166	
TWA4	Transmitter Waveform Amplitude 4	150	
TWA5	Transmitter Waveform Amplitude 5	150	
TWAX	Transmitter Waveform Amplitude X	179	
TWD1	STC Time Width – Lower Dipole	2000	US
TWD2	STC Time Width – Upper Dipole	2000	US
TWD3	STC Time Width – Monopole Stoneley	2000	US
TWD4	STC Time Width – Monopole P&S	1000	US
TWI1	STC Integration Time Window – Lower Dipole	1600	US
TWI2	STC Integration Time Window – Upper Dipole	1600	US
TWI3	STC Integration Time Window – Monopole Stoneley	2400	US
TWI4	STC Integration Time Window – Monopole P&S	500	US
TWR1	Transmitter Waveform Sample Rate 1	20	US
TWR2	Transmitter Waveform Sample Rate 2	5	US
TWR3	Transmitter Waveform Sample Rate 3	5	US
TWR4	Transmitter Waveform Sample Rate 4	5	US
TWR5	Transmitter Waveform Sample Rate 5	5	US
TWRX	Transmitter Waveform Sample Rate X	5	US
TWS1	Transmitter Waveform Select 1	2	
TWS2	Transmitter Waveform Select 2	0	
TWS3	Transmitter Waveform Select 3	4	
TWS4	Transmitter Waveform Select 4	6	
TWS5	Transmitter Waveform Select 5	6	
TWSX	Transmitter Waveform Select X	0	
UTXG	Upper Dipole Transmitter Geometry	162	IN
WFDTSP1	SAM1 Waveform Delta for Spectrum	0	US/F
WFDTSP2	SAM2 Waveform Delta for Spectrum	0	US/F
WFDTSP3	SAM3 Waveform Delta for Spectrum	0	US/F
WFDTSP4	SAM4 Waveform Delta for Spectrum	0	US/F
WFDTSPX	SAMX Waveform Delta for Spectrum	0	US/F
WFLLSP1	SAM1 Waveform Lower Limit for Spectrum	0	US
WFLLSP2	SAM2 Waveform Lower Limit for Spectrum	0	US
WFLLSP3	SAM3 Waveform Lower Limit for Spectrum	0	US
WFLLSP4	SAM4 Waveform Lower Limit for Spectrum	0	US
WFLLSPX	SAMX Waveform Lower Limit for Spectrum	0	US
WFM1	Waveform Mode 1	W1	
WFM2	Waveform Mode 2	W1	
WFM3	Waveform Mode 3	W1	
WFM4	Waveform Mode 4	W1	
WFM5	Waveform Mode 5	W1	
WFMX	Waveform Mode X	W1	
WFULSP1	SAM1 Waveform Upper Limit for Spectrum	20000	US
WFULSP2	SAM2 Waveform Upper Limit for Spectrum	20000	US
WFULSP3	SAM3 Waveform Upper Limit for Spectrum	20000	US
WFULSP4	SAM4 Waveform Upper Limit for Spectrum	5000	US
WFULSPX	SAMX Waveform Upper Limit for Spectrum	20000	US
XMT1	Transmitter Select 1	DLO	
XMT2	Transmitter Select 2	DUP	

XMT3	Transmitter Select 3	MONO	
XMT4	Transmitter Select 4	MONO	
XMT5	Transmitter Select 5	MONO	
XMTX	Transmitter Select X	DUP	
HLDS: Hostile Litho-Density Sonde			
CLCL	HLDS LS Control Loop Controller Mode	AUTO_DEFAULT	
CLCS	HLDS SS Control Loop Controller Mode	AUTO_DEFAULT	
CLLS	HLDS Mode Loop Long Spacing	AUTO	
CLSS	HLDS Mode Loop Short Spacing	AUTO	
DHC	Density Hole Correction	BS	
DPPM	Density Porosity Processing Mode	HIRS	
FD	Fluid Density	1	G/C3
LATC	HLDS Activation Correction	ON	
LLDL	HLDS LS Low Level Discriminator DAC	14000	
LLDS	HLDS SS Low Level Discriminator DAC	14000	
LLML	HLDS LS Low Level Discriminator Mode	AUTO	
LLMS	HLDS SS Low Level Discriminator Mode	AUTO	
MDEN	Matrix Density	2.6	G/C3
PHVL	HLDS Long Spacing High Voltage Setting	1000	V
PHVS	HLDS Short Spacing High Voltage Setting	1000	V
PSDL	HLDS LS Pulse Shape Compensation DAC	30000	
PSDS	HLDS SS Pulse Shape Compensation DAC	30000	
PSML	HLDS LS Pulse Shape Compensation Mode	AUTO	
PSMS	HLDS SS Pulse Shape Compensation Mode	AUTO	
HNGS-BA: Hostile Natural Gamma Ray Sonde			
BAR1	HNGS Detector 1 Barite Constant	1	
BAR2	HNGS Detector 2 Barite Constant	1	
BHK	HNGS Borehole Potassium Correction Concentration	0	
BHS	Borehole Status	OPEN	
BHT	Bottom Hole Temperature (used in calculations)	21	DEGC
CSD1	Inner Casing Outer Diameter	0	IN
CSD2	Outer Casing Outer Diameter	0	IN
CSW1	Inner Casing Weight	0	LB/F
CSW2	Outer Casing Weight	0	LB/F
DBCC	HNGS Barite Constant Correction Flag	NONE	
GCSE	Generalized Caliper Selection	LCAL	
GDEV	Average Angular Deviation of Borehole from Normal	0	DEG
GGRD	Geothermal Gradient	0.018227	DC/M
GRSE	Generalized Mud Resistivity Selection	CHART_GEN_9	
GTSE	Generalized Temperature Selection	LINEAR_ESTIMATE	
H1P	HNGS Detector 1 Allow/Disallow In Processing	ALLOW	
H2P	HNGS Detector 2 Allow/Disallow In Processing	ALLOW	
HABK	HNGS Borehole Potassium Running Average	-0.00059671	
HALF	HNGS Alpha Filter Length	60	IN
HCRB	HNGS Apply Borehole Potassium Correction	NONE	
HMWM	Mud Weighting Material	BARI	
HNPE	HNGS Processing Enable	YES	
ISSBAR	Barite Mud Switch	BARITE	
MATR	Rock Matrix for Neutron Porosity Corrections	LIMESTONE	
S1BI	HNGS Detector 1 Calibration Bismuth Count Rate	1.3	CPS
S2BI	HNGS Detector 2 Calibration Bismuth Count Rate	1.3	CPS
SGRC	HNGS Standard Gamma-Ray Correction Flag	YES	
SHT	Surface Hole Temperature	20	DEGC
TPOS	Tool Position	ECCE	
VBA1	HNGS Detector 1 Variable Barite Factor Running Average	0.954848	
VBA2	HNGS Detector 2 Variable Barite Factor Running Average	1.00667	
EDTC-B: Enhanced DTS Cartridge			
BHFL	Borehole Fluid Type	WATER	
BHS	Borehole Status	OPEN	
BHT	Bottom Hole Temperature (used in calculations)	21	DEGC
BSCO	Borehole Salinity Correction Option	NO	
CCCO	Casing & Cement Thickness Correction Option	NO	
DPPM	Density Porosity Processing Mode	HIRS	
FSAL	Formation Salinity	-50000	PPM
FSCO	Formation Salinity Correction Option	NO	
GCSE	Generalized Caliper Selection	LCAL	
GDEV	Average Angular Deviation of Borehole from Normal	0	DEG
GGRD	Geothermal Gradient	0.018227	DC/M
GRSE	Generalized Mud Resistivity Selection	CHART_GEN_9	
GTSE	Generalized Temperature Selection	LINEAR_ESTIMATE	
HSCO	Hole Size Correction Option	YES	
ISSBAR	Barite Mud Switch	BARITE	
ISSBAR_EDTC	Nuclear Mud Type	BARITE	
MATR	Rock Matrix for Neutron Porosity Corrections	LIMESTONE	
MCCO	Mud Cake Correction Option	NO	
MCOR	Mud Correction	BARI	
MWCO	Mud Weight Correction Option	YES	
PTCO	Pressure/Temperature Correction Option	NO	
SDAT	Standoff Data Source	SOCN	
SHT	Surface Hole Temperature	20	DEGC
SOCN	Standoff Distance	0.5	IN
SOCO	Standoff Correction Option	NO	
TPOS_EDTC	EDTC Tool Centered/Eccentered	Eccentered	
U-ETELM_EDTS	Telemetry Mode for eWAFE	Standard_EDTS	
U-TELM_EDTS	Telemetry Mode for WAFE	Standard_EDTS	

System and Miscellaneous			
ALTDPCHAN	Name of alternate depth channel	SpeedCorrectedDepth	
BS	Bit Size	9.875	IN
BSAL	Borehole Salinity	38000.00	PPM
CSIZ	Current Casing Size	5.500	IN
CWEI	Casing Weight	168.00	LB/F
DFD	Drilling Fluid Density	1.26	G/C3
DO	Depth Offset for Playback	0.0	M
FLEV	Fluid Level	-50000.00	M
MST	Mud Sample Temperature	23.00	DEGC
PBVSADP	Use alternate depth channel for playback	NO	
PP	Playback Processing	RECOMPUTE	
RMFS	Resistivity of Mud Filtrate Sample	-50000.0000	OHMM
RW	Resistivity of Connate Water	1.0000	OHMM
TD	Total Depth	3409.1	M
TDD	Total Depth - Driller	2324.00	M
TDL	Total Depth - Logger	2324.00	M
TWS	Temperature of Connate Water Sample	37.78	DEGC

Format: DSST_P_S_UPPER_VDL_COLOR Vertical Scale: 1:200 Graphics File Created: 31-Aug-2017 17:46

OP System Version: 19C0-187

MSS_LDEO-A	19C0-187	HRLT-B	19C0-187
DSST-B	19C0-187	HLDS	19C0-187
LDSC-B	19C0-187	HNGC-B	19C0-187
HNGS-BA	19C0-187	EDTC-B	SKK-5169-EDTCB

Input DLIS Files

DEFAULT	MSS_LDEO_HRLA_DSI_007LUP	FN:7	PRODUCER	31-Aug-2017 09:44	2322.6 M	2196.7 M
---------	--------------------------	------	----------	-------------------	----------	----------

Output DLIS Files

DEFAULT	MSS_LDEO_HRLA_DSI_013PUP	FN:17	PRODUCER	31-Aug-2017 17:46
RTB	MSS_LDEO_HRLA_DSI_013PUP	FN:18	PRODUCER	31-Aug-2017 17:46

Company: International Ocean Discovery Program Well: Expedition 371, Site U1508C

Input DLIS Files

DEFAULT	MSS_LDEO_HRLA_DSI_007LUP	FN:7	PRODUCER	31-Aug-2017 09:44	2322.6 M	2196.7 M
---------	--------------------------	------	----------	-------------------	----------	----------

Output DLIS Files

DEFAULT	MSS_LDEO_HRLA_DSI_013PUP	FN:17	PRODUCER	31-Aug-2017 17:46	2322.6 M	2196.7 M
RTB	MSS_LDEO_HRLA_DSI_013PUP	FN:18	PRODUCER	31-Aug-2017 17:46	2322.6 M	2196.7 M

OP System Version: 19C0-187

MSS_LDEO-A	19C0-187	HRLT-B	19C0-187
DSST-B	19C0-187	HLDS	19C0-187
LDSC-B	19C0-187	HNGC-B	19C0-187
HNGS-BA	19C0-187	EDTC-B	SKK-5169-EDTCB

PIP SUMMARY

Time Mark Every 60 S

HNGS Spectroscopy Gamma Ray (HSGR)		
0	(GAPI)	100
Waveform Data Copy Indicator 4 - Monopole P&S (WCI4)		
0	(----)	10
Peak Coherence / RA - P & S Shear (CHRS)		
-1	(----)	9
Peak Coherence / RA - P & S Comp		

Peak Coherence / RA - P & S Comp (CHRP)		
0	(-----)	10
Peak Coherence / RA - Lower Dipole (CHR1)		
0	(-----)	10
Sonic Velocity (SVEL)		
1000	(M/S)	6000
HLDS Caliper (LCAL)		
0	(IN)	20
Gamma Ray (GR_EDTC)		
0	(GAPI)	100

Poisson's Ratio (PR)		
0	(-----)	0.5

Poisson's Ratio (PR)		
0	(-----)	0.5

Bit Size (BS)		
0	(IN)	20

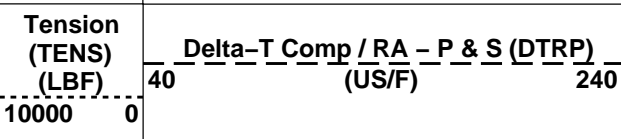
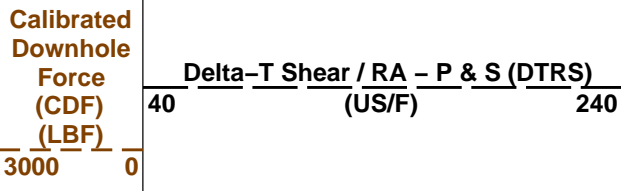
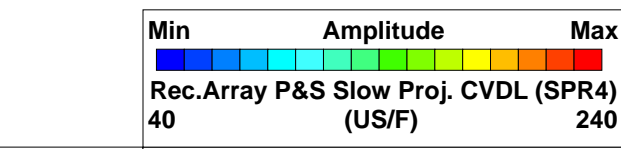

Calibrated Downhole Force (CDF) (LBF)	3000	0
Tension (TENS) (LBF)	10000	0

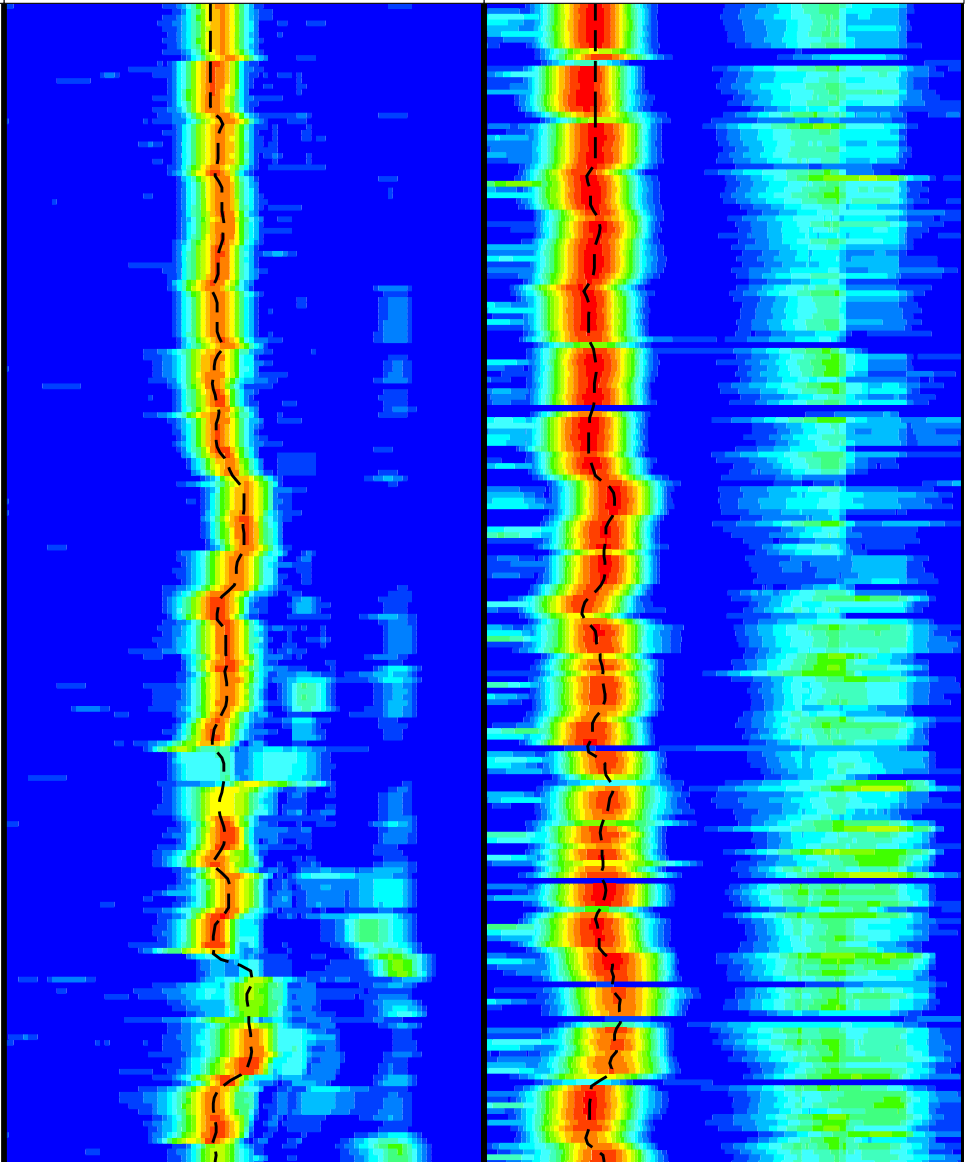
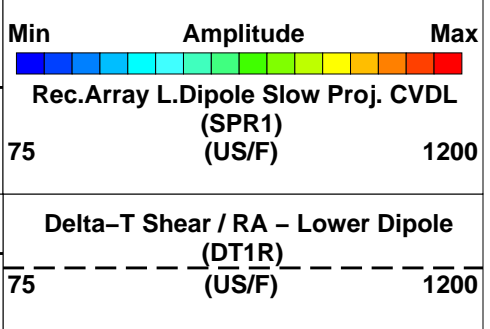
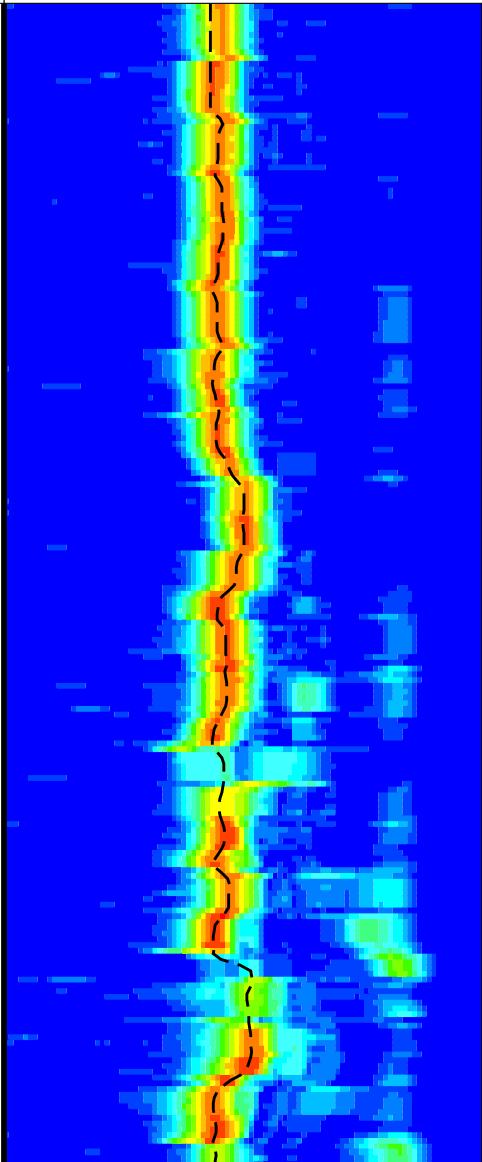
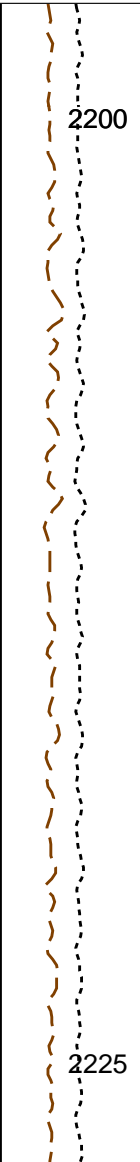
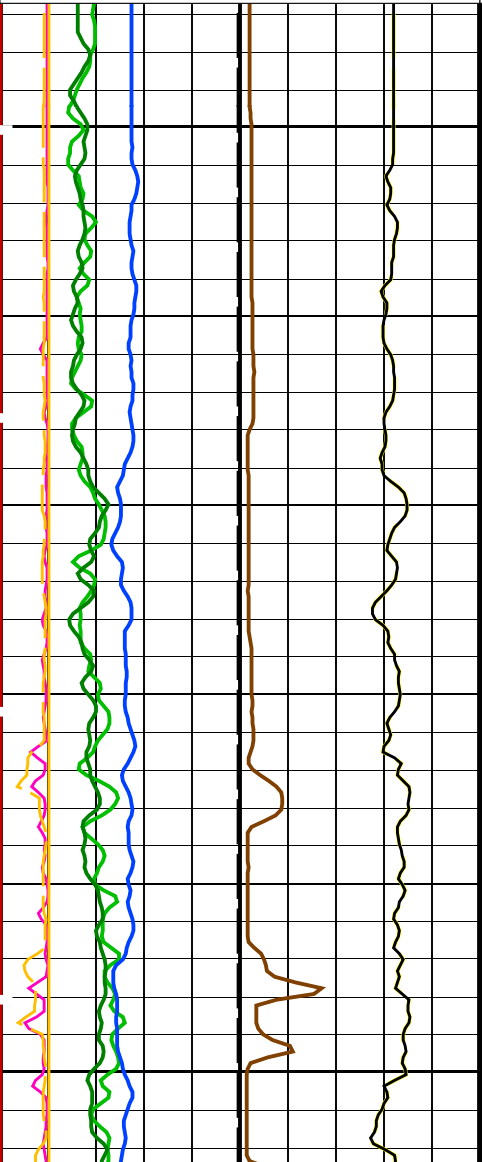
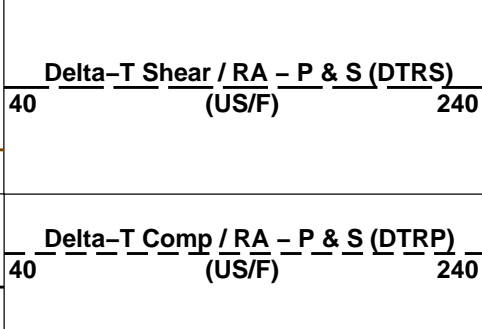

2200

2225

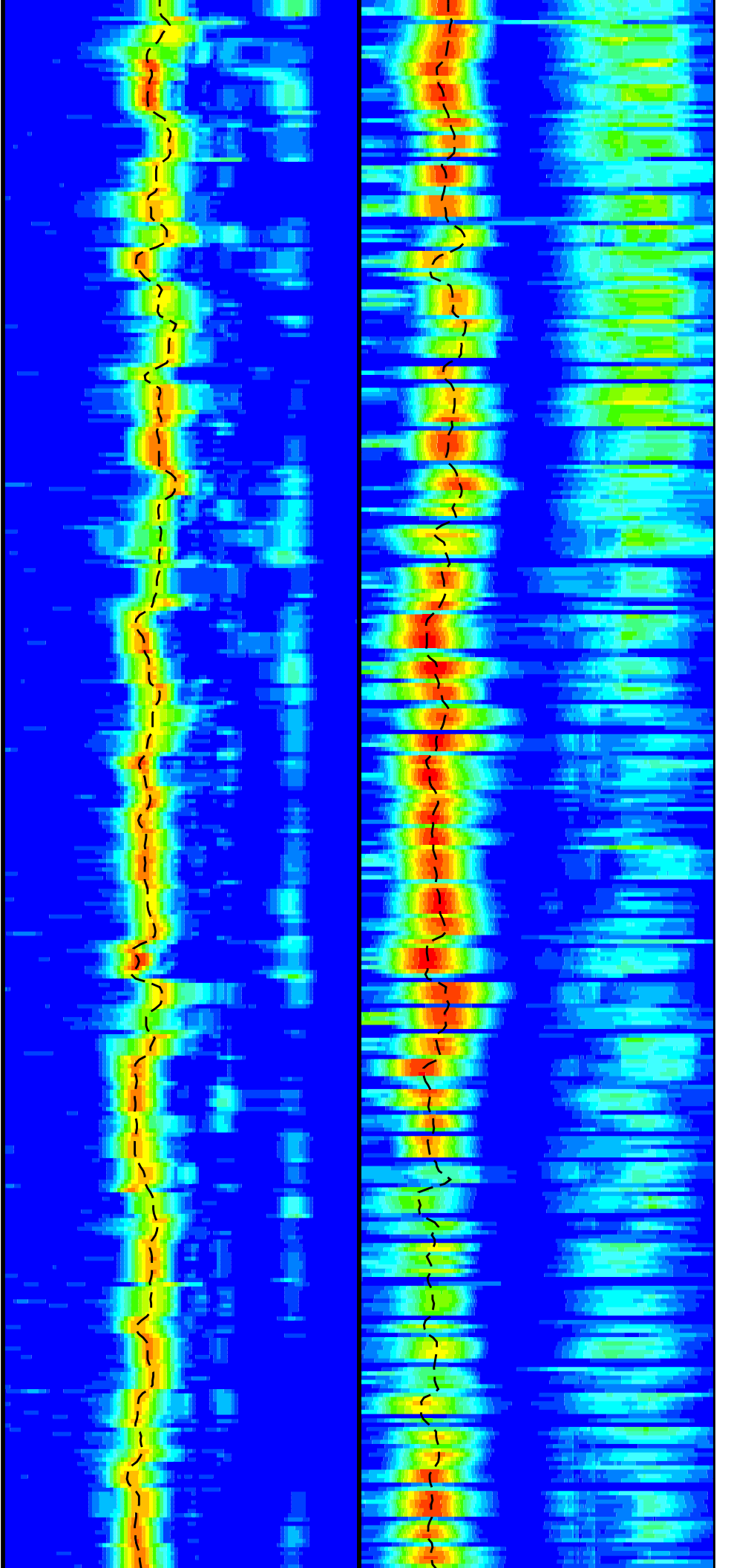
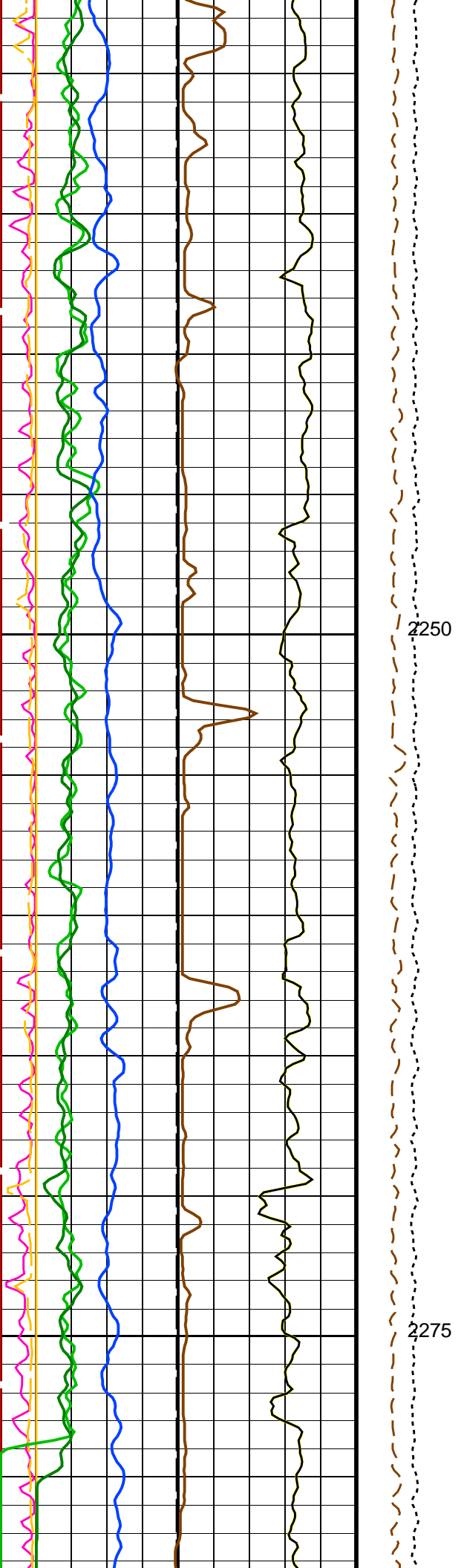

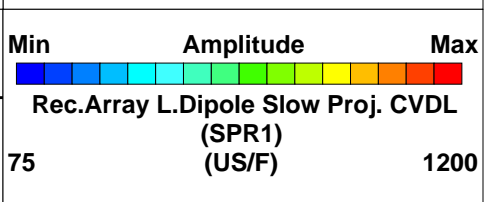
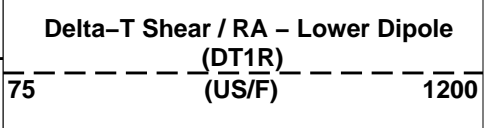
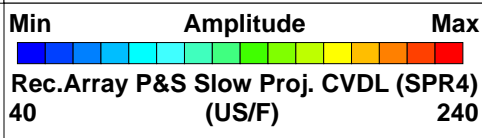
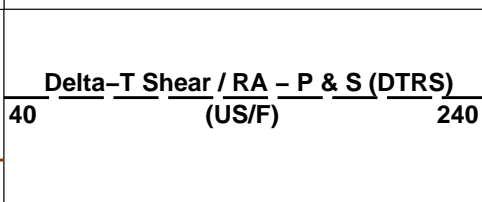
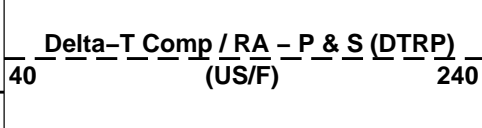
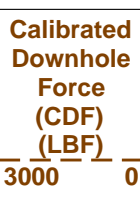
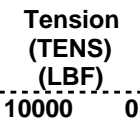
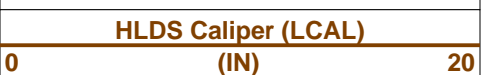
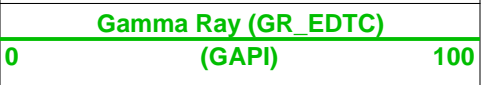
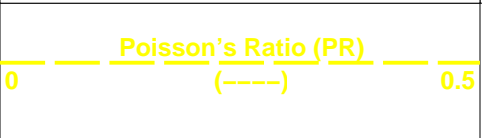
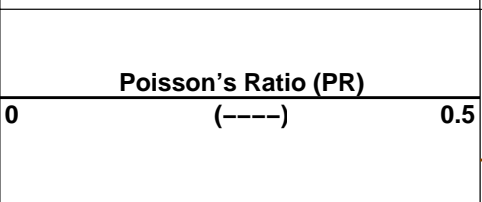
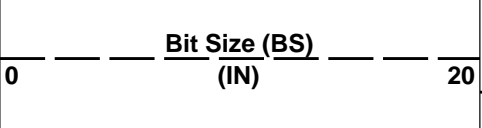
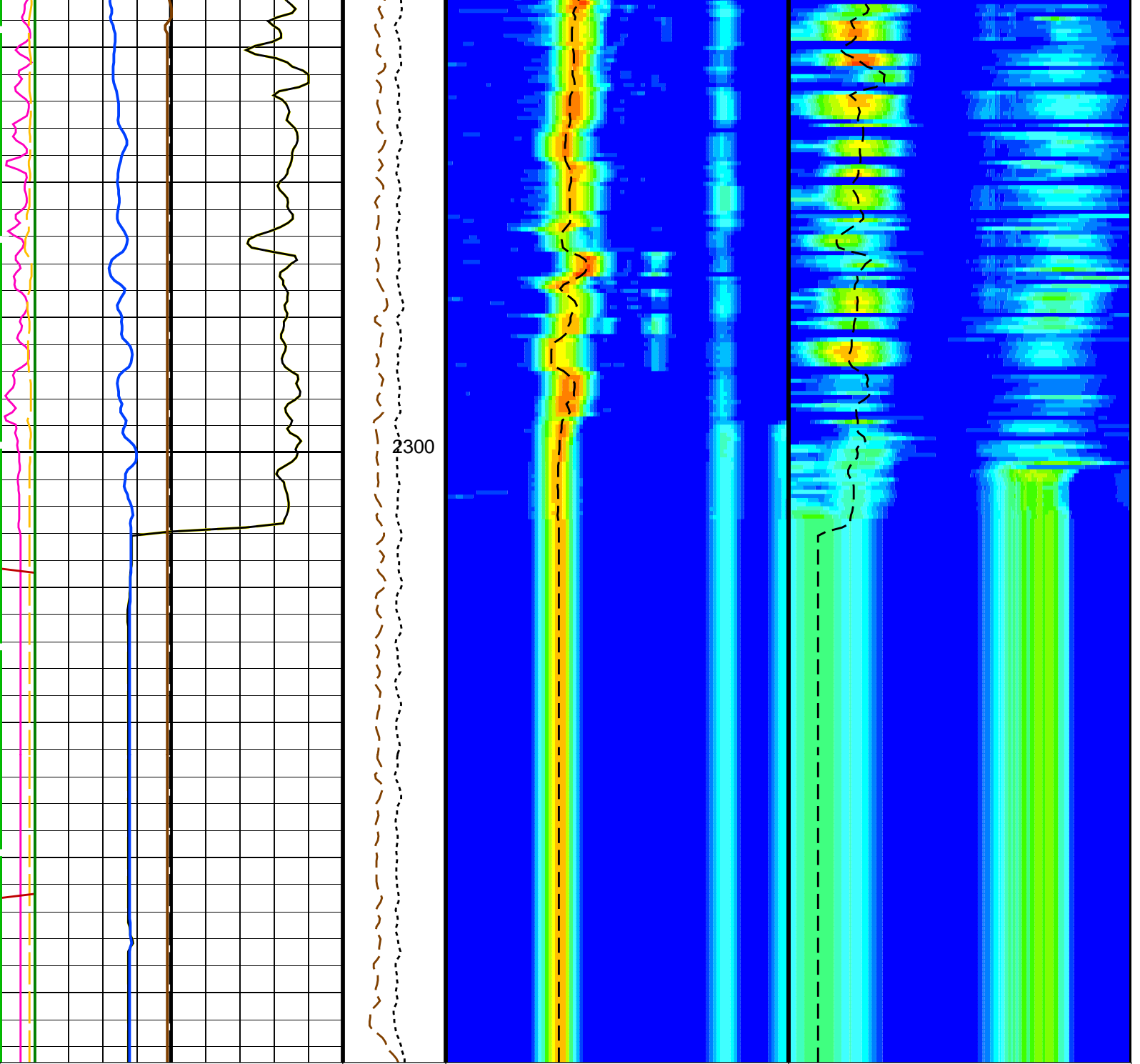

2300

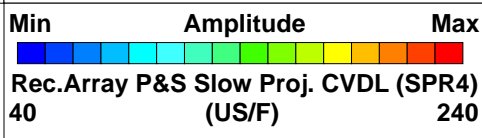
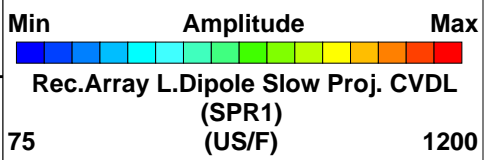

Sonic Velocity (SVEL)		
1000	(M/S)	6000
Peak Coherence / RA – Lower Dipole (CHR1)		
0	(-----)	10
Peak Coherence / RA – P & S Comp (CHRP)		
0	(-----)	10
Peak Coherence / RA – P & S Shear (CHRS)		
-1	(-----)	9
Waveform Data Copy Indicator 4 – Monopole P&S (WCI4)		
0	(-----)	10
HNGS Spectroscopy Gamma Ray (HSGR)		
0	(GAPI)	100

PIP SUMMARY

Time Mark Every 60 S

Parameters

DLIS Name	Description	Value	
HRLT-B: High Resolution Laterolog Array – B			
BHS	Borehole Status	OPEN	
BHT	Bottom Hole Temperature (used in calculations)	21	DEGC
CALSTAT	HRLTB Calibration Status	SHALLOW_DONE	
CALTEMP	HRLTB Calibration Temperature	13.6213	DEGC
FREQ0	HRLT Frequency Index for Mode 0	32	
FREQ1	HRLT Frequency Index for Mode 1	128	
FREQ2	HRLT Frequency Index for Mode 2	104	
FREQ3	HRLT Frequency Index for Mode 3	86	
FREQ4	HRLT Frequency Index for Mode 4	56	
FREQ5	HRLT Frequency Index for Mode 5	44	
FREQ6	HRLT Frequency Index for Mode 6	116	
GCSE	Generalized Caliper Selection	LCAL	
GDEV	Average Angular Deviation of Borehole from Normal	0	DEG
GGRD	Geothermal Gradient	0.018227	DC/M
GRSE	Generalized Mud Resistivity Selection	CHART_GEN 9	
GTSE	Generalized Temperature Selection	LINEAR_ESTIMATE	
ISSBAR	Barite Mud Switch	BARITE	
KFAC_HRLT	HRLT K Factor Option	SONDE	
LOOPCOEF_S	HRLT Loop Coefficient for Shallow Modes	LOW	
LOOPMOD0	HRLT Mode 0 Loop Mode	OFF	
LOOPMOD1	HRLT Mode 1 Loop Mode	OFF	
LOOPMOD2	HRLT Mode 2 Loop Mode	OFF	
LOOPMOD3	HRLT Mode 3 Loop Mode	OFF	
LOOPMOD4	HRLT Mode 4 Loop Mode	OFF	
LOOPMOD5	HRLT Mode 5 Loop Mode	OFF	
LOOPMOD6	HRLT Mode 6 Loop Mode	OFF	
MATR	Rock Matrix for Neutron Porosity Corrections	LIMESTONE	
PROCINV	Inversion Selection	ON	
PROCMFL	Inversion Micro-Resistivity Selection	NO_EXTERNAL_RXO	
PROCMFO	Mechanical Standoff Fin Size	0	IN
PROCRM	Processing Mud Resistivity Select	HRLT_Compute	
PROCSPO	Sonde Position	Centered	
SHT	Surface Hole Temperature	20	DEGC
DSST-B: Dipole Shear Imager – B			
AGC1	Automatic Gain Control 1	ON	
AGC2	Automatic Gain Control 2	ON	
AGC3	Automatic Gain Control 3	ON	
AGC4	Automatic Gain Control 4	ON	
AGC5	Automatic Gain Control 5	ON	
AGCX	Automatic Gain Control X	ON	
BARS_MTR1	Length for Monopole Transmitter to Receiver 1	2.7432	M
BHS	Borehole Status	OPEN	
BHT	Bottom Hole Temperature (used in calculations)	21	DEGC
CASF	Label Casing Function – Monopole P&S	50	
CDTS	C-Delta-T Shale	100	US/F
COLL	Label Slowness Lower Limit – Monopole P&S Compressional	95	US/F
COU	Label Slowness Upper Limit – Monopole P&S Compressional	180	US/F

COOL	Label Slowness Upper Limit - Monopole P&S	180	US/F
DDE1	Digitizing Delay 1	0	US
DDE2	Digitizing Delay 2	0	US
DDE3	Digitizing Delay 3	0	US
DDE4	Digitizing Delay 4	0	US
DDE5	Digitizing Delay 5	0	US
DDEX	Digitizing Delay X	0	US
DLCS	Label Compressional Source - Dipole Shear	USE	
DLHS	Label Hole Diameter Source for SOBS Channel	AUTO	
DSHL	Label Slowness Lower Limit - Dipole Shear	75	US/F
DSHU	Label Slowness Upper Limit - Dipole Shear	800	US/F
DSI1	Digitizer Sample Interval 1	40	US
DSI2	Digitizer Sample Interval 2	40	US
DSI3	Digitizer Sample Interval 3	40	US
DSI4	Digitizer Sample Interval 4	10	US
DSI5	Digitizer Sample Interval 5	10	US
DSIX	Digitizer Sample Interval X	40	US
DTCS	Compressional Delta-T Source for DTCO Channel	PS_COMP	
DTF	Delta-T Fluid	193	US/F
DTM	Delta-T Matrix	56	US/F
DTSS	Shear Delta-T Source for DTSM Channel	LOWER_DIPOLE	
DWC1	Digitizer Word Count 1	512	
DWC2	Digitizer Word Count 2	512	
DWC3	Digitizer Word Count 3	512	
DWC4	Digitizer Word Count 4	512	
DWC5	Digitizer Word Count 5	512	
DWCX	Digitizer Word Count X	512	
FDE1	Firing Delay 1	0	
FDE2	Firing Delay 2	0	
FDE3	Firing Delay 3	0	
FDE4	Firing Delay 4	0	
FDE5	Firing Delay 5	0	
FDEX	Firing Delay X	0	
FGM5	First Motion Gate Moveout 5	40	US/F
FGMX	First Motion Gate Moveout X	40	US/F
FILG	Label Fill Gap Control - Monopole P&S	COMP_SHEAR	
FMG5	First Motion Minimum Gate 5	500	US
FMGX	First Motion Minimum Gate X	500	US
FMLL	Slowness Lower Limit - FMD	40	US/F
FMRC	Restart Control - FMD	CONTINUE	
FMT5	First Motion Threshold 5	UP	
FMTX	First Motion Threshold X	NONE	
FMUL	Slowness Upper Limit - FMD	180	US/F
FNC5	First Motion Noise Counter Input 5	ALO	
FNCX	First Motion Noise Counter Input X	ALO	
FPM	Processing Mode - FMD	NONE	
FTD5	First Motion Threshold Direction 5	UP	
FTDX	First Motion Threshold Direction X	UP	
GAI1	Manual Gain 1	10	
GAI2	Manual Gain 2	10	
GAI3	Manual Gain 3	6	
GAI4	Manual Gain 4	16	
GAI5	Manual Gain 5	16	
GAIX	Manual Gain X	10	
GCSE	Generalized Caliper Selection	LCAL	
GDEV	Average Angular Deviation of Borehole from Normal	0	DEG
GDT1	Gain Delta-T 1	800	US/F
GDT2	Gain Delta-T 2	800	US/F
GDT3	Gain Delta-T 3	800	US/F
GDT4	Gain Delta-T 4	160	US/F
GDT5	Gain Delta-T 5	160	US/F
GDTX	Gain Delta-T X	800	US/F
GGRD	Geothermal Gradient	0.018227	DC/M
GIN1	Gain Interval 1	15360	US
GIN2	Gain Interval 2	15360	US
GIN3	Gain Interval 3	15360	US
GIN4	Gain Interval 4	2560	US
GIN5	Gain Interval 5	1600	US
GINX	Gain Interval X	15360	US
GRSE	Generalized Mud Resistivity Selection	CHART_GEN 9	
GTSE	Generalized Temperature Selection	LINEAR_ESTIMATE	
HPF1	High Pass Filter 1	F80	
HPF2	High Pass Filter 2	F80	
HPF3	High Pass Filter 3	F80	
HPF4	High Pass Filter 4	F8K	
HPF5	High Pass Filter 5	F8K	
HPFX	High Pass Filter X	F80	
ISSBAR	Barite Mud Switch	BARITE	
ITTS	Integrated Transit Time Source	DTCO	
LFC	Label Formation Character - Monopole P&S	DYNAMIC	
LPF1	Low Pass Filter 1	F5K	
LPF2	Low Pass Filter 2	F5K	
LPF3	Low Pass Filter 3	F5K	
LPF4	Low Pass Filter 4	F30K	
LPF5	Low Pass Filter 5	F30K	

LPFX	Low Pass Filter X	F5K	
LTXG	Lower Dipole Transmitter Geometry	156	IN
MAI5	Slowness Averaging Interval - FMD	42	IN
MATR	Rock Matrix for Neutron Porosity Corrections	LIMESTONE	
MCS	Mean Casing Slowness	57	US/F
MDS5	Multishot Delta-T Scatter - FMD	20	US
MTXG	Monopole Transmitter Geometry	186	IN
MUX1	Sum Difference Multiplexor Input 1	RR	
MUX2	Sum Difference Multiplexor Input 2	RR	
MUX3	Sum Difference Multiplexor Input 3	RR	
MUX4	Sum Difference Multiplexor Input 4	RR	
MUX5	Sum Difference Multiplexor Input 5	RR	
MUXX	Sum Difference Multiplexor Input X	RR	
NTI5	Number Threshold Items 5	0	
NTIX	Number Threshold Items X	0	
NWI1	Number Waveform Items 1	8	
NWI2	Number Waveform Items 2	8	
NWI3	Number Waveform Items 3	0	
NWI4	Number Waveform Items 4	8	
NWI5	Number Waveform Items 5	0	
NWIX	Number Waveform Items X	0	
NWS1	Number Waveforms Stacked 1	1	
NWS2	Number Waveforms Stacked 2	1	
NWS3	Number Waveforms Stacked 3	1	
NWS4	Number Waveforms Stacked 4	1	
NWS5	Number Waveforms Stacked 5	1	
NWSX	Number Waveforms Stacked X	1	
RATE	Firing Rate	R7	
RSMN	Label Shear/Compressional Minimum Ratio - Monopole P&S	1.4	
RSMX	Label Shear/Compressional Maximum Ratio - Monopole P&S	2.12	
RX1G	Receiver 1 Geometry	294	IN
RX2G	Receiver 2 Geometry	300	IN
RX3G	Receiver 3 Geometry	306	IN
RX4G	Receiver 4 Geometry	312	IN
RX5G	Receiver 5 Geometry	318	IN
RX6G	Receiver 6 Geometry	324	IN
RX7G	Receiver 7 Geometry	330	IN
RX8G	Receiver 8 Geometry	336	IN
SAM1	DSST Sonic Acquisition Mode 1 - Lower Dipole Mode	LFD_EVEN	
SAM2	DSST Sonic Acquisition Mode 2 - Upper Dipole Mode	ODD	
SAM3	DSST Sonic Acquisition Mode 3 - Monopole Mode for Stoneley	OFF	
SAM4	DSST Sonic Acquisition Mode 4 - Monopole Mode for P&S	EVEN	
SAM5	DSST Sonic Acquisition Mode 5 - Monopole Mode for FMD	OFF	
SAMX	DSST Sonic Acquisition Mode X - Both Dipoles or Monopole Mode for Expert	OFF	
SAS1	STC Sonic Array Status - Lower Dipole	255	
SAS2	STC Sonic Array Status - Upper Dipole	255	
SAS3	STC Sonic Array Status - Monopole Stoneley	255	
SAS4	STC Sonic Array Status - Monopole P&S	255	
SAS5	Sonic Array Status - FMD	255	
SBO1	STC Search Band Offset - Lower Dipole	3000	US
SBO2	STC Search Band Offset - Upper Dipole	3000	US
SBO3	STC Search Band Offset - Monopole Stoneley	3000	US
SBO4	STC Search Band Offset - Monopole P&S	500	US
SBR4	STC Baseline Removal - Monopole P&S	ON	
SBW1	STC Search Bandwidth - Lower Dipole	8000	US
SBW2	STC Search Bandwidth - Upper Dipole	8000	US
SBW3	STC Search Bandwidth - Monopole Stoneley	8000	US
SBW4	STC Search Bandwidth - Monopole P&S	2000	US
SFC1	STC Formation Character - Lower Dipole	SELECTABLE	
SFC2	STC Formation Character - Upper Dipole	SELECTABLE	
SFC3	STC Formation Character - Monopole Stoneley	SELECTABLE	
SFC4	STC Formation Character - Monopole P&S	SELECTABLE	
SFM1	STC Filter - Lower Dipole	B.3-1.5K	
SFM2	STC Filter - Upper Dipole	B1-2K	
SFM3	STC Filter - Monopole Stoneley	B.5-1.5K	
SFM4	STC Filter - Monopole P&S	B3-20K	
SHLL	Label Slowness Lower Limit - Monopole P&S Shear	235	US/F
SHT	Surface Hole Temperature	20	DEGC
SHUL	Label Slowness Upper Limit - Monopole P&S Shear	240	US/F
SLL1	STC Slowness Lower Limit - Lower Dipole	75	US/F
SLL2	STC Slowness Lower Limit - Upper Dipole	75	US/F
SLL3	STC Slowness Lower Limit - Monopole Stoneley	180	US/F
SLL4	STC Slowness Lower Limit - Monopole P&S	40	US/F
SPFS	Sonic Porosity Formula	RAYMER_HUNT	
SPSO	Sonic Porosity Source	DTCO	
SST1	STC Slowness Step - Lower Dipole	4	US/F
SST2	STC Slowness Step - Upper Dipole	4	US/F
SST3	STC Slowness Step - Monopole Stoneley	4	US/F
SST4	STC Slowness Step - Monopole P&S	2	US/F
SSW1	STC Source Waveform - Lower Dipole	WF_SAM1	
SSW2	STC Source Waveform - Upper Dipole	WF_SAM2	
SSW3	STC Source Waveform - Monopole Stoneley	WF_SAM3	
SSW4	STC Source Waveform - Monopole P&S	WF_SAM4	
STLL	Label Slowness Lower Limit - Monopole Stoneley	180	US/F

STUL	STC Slowness Upper Limit – Monopole Stoneley	780	US/F
SUL1	STC Slowness Upper Limit – Lower Dipole	1200	US/F
SUL2	STC Slowness Upper Limit – Upper Dipole	1200	US/F
SUL3	STC Slowness Upper Limit – Monopole Stoneley	780	US/F
SUL4	STC Slowness Upper Limit – Monopole P&S	240	US/F
SWD1	STC Slowness Width – Lower Dipole	40	US/F
SWD2	STC Slowness Width – Upper Dipole	40	US/F
SWD3	STC Slowness Width – Monopole Stoneley	40	US/F
SWD4	STC Slowness Width – Monopole P&S	10	US/F
TBDB	Tool String Bottom to DSST Bottom	540.32	IN
TBF1	STC Time for Baseline Fill – Lower Dipole	0	US
TBF2	STC Time for Baseline Fill – Upper Dipole	0	US
TBF3	STC Time for Baseline Fill – Monopole Stoneley	0	US
TBF4	STC Time for Baseline Fill – Monopole P&S	300	US
TLL1	STC Time Lower Limit – Lower Dipole	600	US
TLL2	STC Time Lower Limit – Upper Dipole	600	US
TLL3	STC Time Lower Limit – Monopole Stoneley	600	US
TLL4	STC Time Lower Limit – Monopole P&S	150	US
TST1	STC Time Step – Lower Dipole	200	US
TST2	STC Time Step – Upper Dipole	200	US
TST3	STC Time Step – Monopole Stoneley	200	US
TST4	STC Time Step – Monopole P&S	50	US
TTDB	Tool String Top to DSST Bottom	1365.71	IN
TUL1	STC Time Upper Limit – Lower Dipole	20440	US
TUL2	STC Time Upper Limit – Upper Dipole	20200	US
TUL3	STC Time Upper Limit – Monopole Stoneley	12000	US
TUL4	STC Time Upper Limit – Monopole P&S	3660	US
TWA1	Transmitter Waveform Amplitude 1	179	
TWA2	Transmitter Waveform Amplitude 2	179	
TWA3	Transmitter Waveform Amplitude 3	166	
TWA4	Transmitter Waveform Amplitude 4	150	
TWA5	Transmitter Waveform Amplitude 5	150	
TWAX	Transmitter Waveform Amplitude X	179	
TWD1	STC Time Width – Lower Dipole	2000	US
TWD2	STC Time Width – Upper Dipole	2000	US
TWD3	STC Time Width – Monopole Stoneley	2000	US
TWD4	STC Time Width – Monopole P&S	1000	US
TWI1	STC Integration Time Window – Lower Dipole	1600	US
TWI2	STC Integration Time Window – Upper Dipole	1600	US
TWI3	STC Integration Time Window – Monopole Stoneley	2400	US
TWI4	STC Integration Time Window – Monopole P&S	500	US
TWR1	Transmitter Waveform Sample Rate 1	20	US
TWR2	Transmitter Waveform Sample Rate 2	5	US
TWR3	Transmitter Waveform Sample Rate 3	5	US
TWR4	Transmitter Waveform Sample Rate 4	5	US
TWR5	Transmitter Waveform Sample Rate 5	5	US
TWRX	Transmitter Waveform Sample Rate X	5	US
TWS1	Transmitter Waveform Select 1	2	
TWS2	Transmitter Waveform Select 2	0	
TWS3	Transmitter Waveform Select 3	4	
TWS4	Transmitter Waveform Select 4	6	
TWS5	Transmitter Waveform Select 5	6	
TWSX	Transmitter Waveform Select X	0	
UTXG	Upper Dipole Transmitter Geometry	162	IN
WFDTSP1	SAM1 Waveform Delta for Spectrum	0	US/F
WFDTSP2	SAM2 Waveform Delta for Spectrum	0	US/F
WFDTSP3	SAM3 Waveform Delta for Spectrum	0	US/F
WFDTSP4	SAM4 Waveform Delta for Spectrum	0	US/F
WFDTSPX	SAMX Waveform Delta for Spectrum	0	US/F
WFLLSP1	SAM1 Waveform Lower Limit for Spectrum	0	US
WFLLSP2	SAM2 Waveform Lower Limit for Spectrum	0	US
WFLLSP3	SAM3 Waveform Lower Limit for Spectrum	0	US
WFLLSP4	SAM4 Waveform Lower Limit for Spectrum	0	US
WFLLSPX	SAMX Waveform Lower Limit for Spectrum	0	US
WFM1	Waveform Mode 1	W1	
WFM2	Waveform Mode 2	W1	
WFM3	Waveform Mode 3	W1	
WFM4	Waveform Mode 4	W1	
WFM5	Waveform Mode 5	W1	
WFMX	Waveform Mode X	W1	
WFULSP1	SAM1 Waveform Upper Limit for Spectrum	20000	US
WFULSP2	SAM2 Waveform Upper Limit for Spectrum	20000	US
WFULSP3	SAM3 Waveform Upper Limit for Spectrum	20000	US
WFULSP4	SAM4 Waveform Upper Limit for Spectrum	5000	US
WFULSPX	SAMX Waveform Upper Limit for Spectrum	20000	US
XMT1	Transmitter Select 1	DLO	
XMT2	Transmitter Select 2	DUP	
XMT3	Transmitter Select 3	MONO	
XMT4	Transmitter Select 4	MONO	
XMT5	Transmitter Select 5	MONO	
XMTX	Transmitter Select X	DUP	

HLDS: Hostile Litho-Density Sonde

CLCL	HLDS LS Control Loop Controller Mode	AUTO_DEFAULT
CLCS	HLDS SS Control Loop Controller Mode	AUTO_DEFAULT
CLLC	HLDS Mode Loop Loop Controller Mode	AUTO

CLSS	HLDS Mode Loop Long Spacing	AUTO	
DHC	Density Hole Correction	BS	
DPPM	Density Porosity Processing Mode	HIRS	
FD	Fluid Density	1	G/C3
LATC	HLDS Activation Correction	ON	
LLDL	HLDS LS Low Level Discriminator DAC	14000	
LLDS	HLDS SS Low Level Discriminator DAC	14000	
LLML	HLDS LS Low Level Discriminator Mode	AUTO	
LLMS	HLDS SS Low Level Discriminator Mode	AUTO	
MDEN	Matrix Density	2.6	G/C3
PHVL	HLDS Long Spacing High Voltage Setting	1000	V
PHVS	HLDS Short Spacing High Voltage Setting	1000	V
PSDL	HLDS LS Pulse Shape Compensation DAC	30000	
PSDS	HLDS SS Pulse Shape Compensation DAC	30000	
PSML	HLDS LS Pulse Shape Compensation Mode	AUTO	
PSMS	HLDS SS Pulse Shape Compensation Mode	AUTO	
HNGS-BA: Hostile Natural Gamma Ray Sonde			
BAR1	HNGS Detector 1 Barite Constant	1	
BAR2	HNGS Detector 2 Barite Constant	1	
BHK	HNGS Borehole Potassium Correction Concentration	0	
BHS	Borehole Status	OPEN	
BHT	Bottom Hole Temperature (used in calculations)	21	DEGC
CSD1	Inner Casing Outer Diameter	0	IN
CSD2	Outer Casing Outer Diameter	0	IN
CSW1	Inner Casing Weight	0	LB/F
CSW2	Outer Casing Weight	0	LB/F
DBCC	HNGS Barite Constant Correction Flag	NONE	
GCSE	Generalized Caliper Selection	LCAL	
GDEV	Average Angular Deviation of Borehole from Normal	0	DEG
GGRD	Geothermal Gradient	0.018227	DC/M
GRSE	Generalized Mud Resistivity Selection	CHART_GEN 9	
GTSE	Generalized Temperature Selection	LINEAR_ESTIMATE	
H1P	HNGS Detector 1 Allow/Disallow In Processing	ALLOW	
H2P	HNGS Detector 2 Allow/Disallow In Processing	ALLOW	
HABK	HNGS Borehole Potassium Running Average	-0.00059671	
HALF	HNGS Alpha Filter Length	60	IN
HCRB	HNGS Apply Borehole Potassium Correction	NONE	
HMWM	Mud Weighting Material	BARI	
HNPE	HNGS Processing Enable	YES	
ISSBAR	Barite Mud Switch	BARITE	
MATR	Rock Matrix for Neutron Porosity Corrections	LIMESTONE	
S1BI	HNGS Detector 1 Calibration Bismuth Count Rate	1.3	CPS
S2BI	HNGS Detector 2 Calibration Bismuth Count Rate	1.3	CPS
SGRC	HNGS Standard Gamma-Ray Correction Flag	YES	
SHT	Surface Hole Temperature	20	DEGC
TPOS	Tool Position	ECCE	
VBA1	HNGS Detector 1 Variable Barite Factor Running Average	0.954848	
VBA2	HNGS Detector 2 Variable Barite Factor Running Average	1.00667	
EDTC-B: Enhanced DTS Cartridge			
BHFL	Borehole Fluid Type	WATER	
BHS	Borehole Status	OPEN	
BHT	Bottom Hole Temperature (used in calculations)	21	DEGC
BSCO	Borehole Salinity Correction Option	NO	
CCCO	Casing & Cement Thickness Correction Option	NO	
DPPM	Density Porosity Processing Mode	HIRS	
FSAL	Formation Salinity	-50000	PPM
FSCO	Formation Salinity Correction Option	NO	
GCSE	Generalized Caliper Selection	LCAL	
GDEV	Average Angular Deviation of Borehole from Normal	0	DEG
GGRD	Geothermal Gradient	0.018227	DC/M
GRSE	Generalized Mud Resistivity Selection	CHART_GEN 9	
GTSE	Generalized Temperature Selection	LINEAR_ESTIMATE	
HSCO	Hole Size Correction Option	YES	
ISSBAR	Barite Mud Switch	BARITE	
ISSBAR_EDTC	Nuclear Mud Type	BARITE	
MATR	Rock Matrix for Neutron Porosity Corrections	LIMESTONE	
MCCO	Mud Cake Correction Option	NO	
MCOR	Mud Correction	BARI	
MWCO	Mud Weight Correction Option	YES	
PTCO	Pressure/Temperature Correction Option	NO	
SDAT	Standoff Data Source	SOCN	
SHT	Surface Hole Temperature	20	DEGC
SOCN	Standoff Distance	0.5	IN
SOCO	Standoff Correction Option	NO	
TPOS_EDTC	EDTC Tool Centered/Eccentered	Eccentered	
U-ETELM_EDTS	Telemetry Mode for eWAFE	Standard_EDTS	
U-TELM_EDTS	Telemetry Mode for WAFE	Standard_EDTS	
System and Miscellaneous			
ALTDPCAN	Name of alternate depth channel	SpeedCorrectedDepth	
BS	Bit Size	9.875	IN
BSAL	Borehole Salinity	38000.00	PPM
CSIZ	Current Casing Size	5.500	IN
CWEI	Casing Weight	168.00	LB/F
DFD	Drilling Fluid Density	1.26	G/C3

DO	Depth Offset for Playback	0.0	M
FLEV	Fluid Level	-50000.00	M
MST	Mud Sample Temperature	23.00	DEGC
PBVSADP	Use alternate depth channel for playback	NO	
PP	Playback Processing	RECOMPUTE	
RMFS	Resistivity of Mud Filtrate Sample	-50000.0000	OHMM
RW	Resistivity of Connate Water	1.0000	OHMM
TD	Total Depth	3409.1	M
TDD	Total Depth - Driller	2324.00	M
TDL	Total Depth - Logger	2324.00	M
TWS	Temperature of Connate Water Sample	37.78	DEGC

Format: DSST_P_S_LOWER_VDL_COLOR Vertical Scale: 1:200 Graphics File Created: 31-Aug-2017 17:46

OP System Version: 19C0-187

MSS_LDEO-A	19C0-187	HRLT-B	19C0-187
DSST-B	19C0-187	HLDS	19C0-187
LDSC-B	19C0-187	HNGC-B	19C0-187
HNGS-BA	19C0-187	EDTC-B	SKK-5169-EDTCB

Input DLIS Files

DEFAULT	MSS_LDEO_HRLA_DSI_007LUP	FN:7	PRODUCER	31-Aug-2017 09:44	2322.6 M	2196.7 M
---------	--------------------------	------	----------	-------------------	----------	----------

Output DLIS Files

DEFAULT	MSS_LDEO_HRLA_DSI_013PUP	FN:17	PRODUCER	31-Aug-2017 17:46		
RTB	MSS_LDEO_HRLA_DSI_013PUP	FN:18	PRODUCER	31-Aug-2017 17:46		

Company: International Ocean Discovery Program Well: Expedition 371, Site U1508C

Input DLIS Files

DEFAULT	MSS_LDEO_HRLA_DSI_007LUP	FN:7	PRODUCER	31-Aug-2017 09:44	2322.6 M	2196.7 M
---------	--------------------------	------	----------	-------------------	----------	----------

Output DLIS Files

DEFAULT	MSS_LDEO_HRLA_DSI_013PUP	FN:17	PRODUCER	31-Aug-2017 17:46	2322.6 M	2196.7 M
RTB	MSS_LDEO_HRLA_DSI_013PUP	FN:18	PRODUCER	31-Aug-2017 17:46	2322.6 M	2196.7 M

OP System Version: 19C0-187

MSS_LDEO-A	19C0-187	HRLT-B	19C0-187
DSST-B	19C0-187	HLDS	19C0-187
LDSC-B	19C0-187	HNGC-B	19C0-187
HNGS-BA	19C0-187	EDTC-B	SKK-5169-EDTCB

PIP SUMMARY

Time Mark Every 60 S

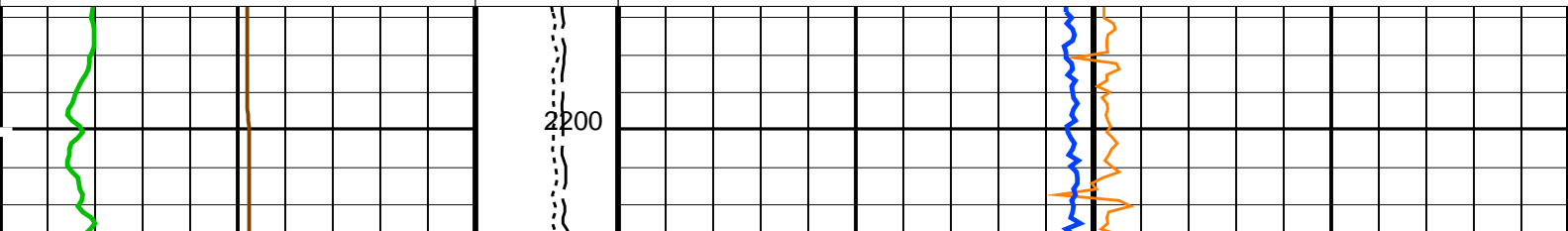
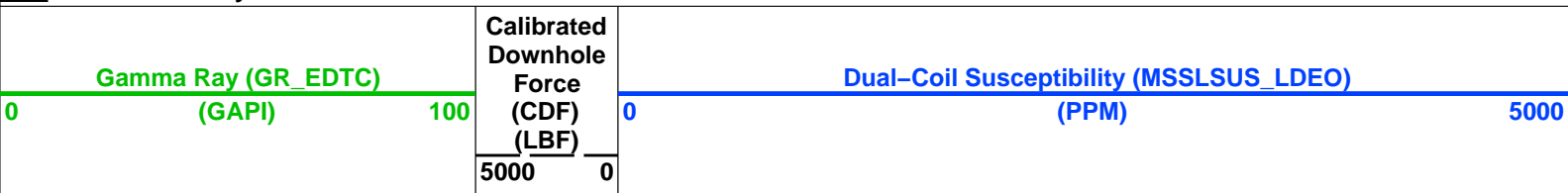

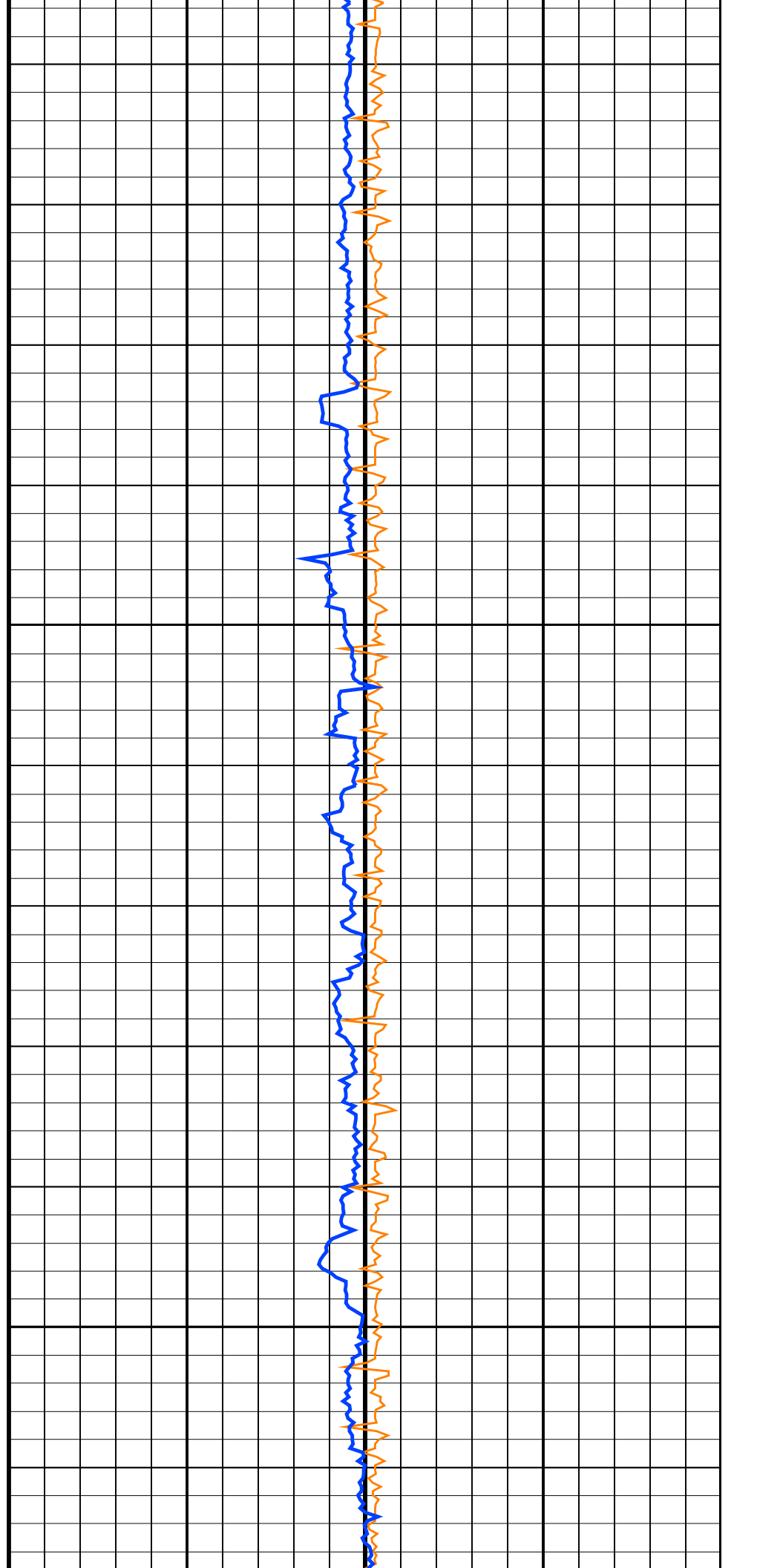
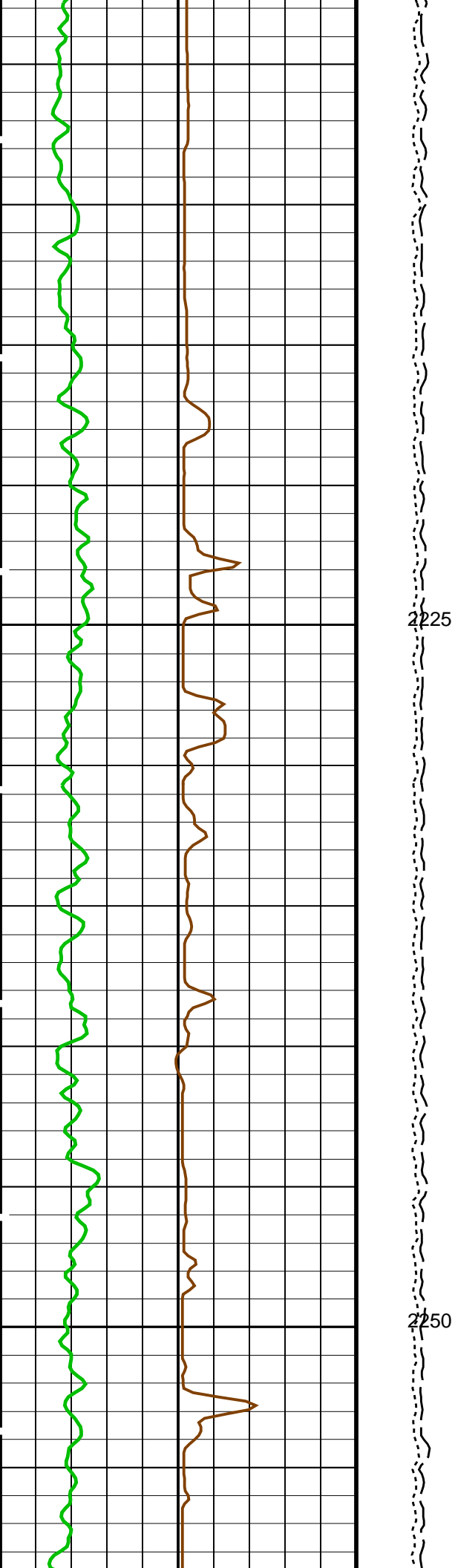

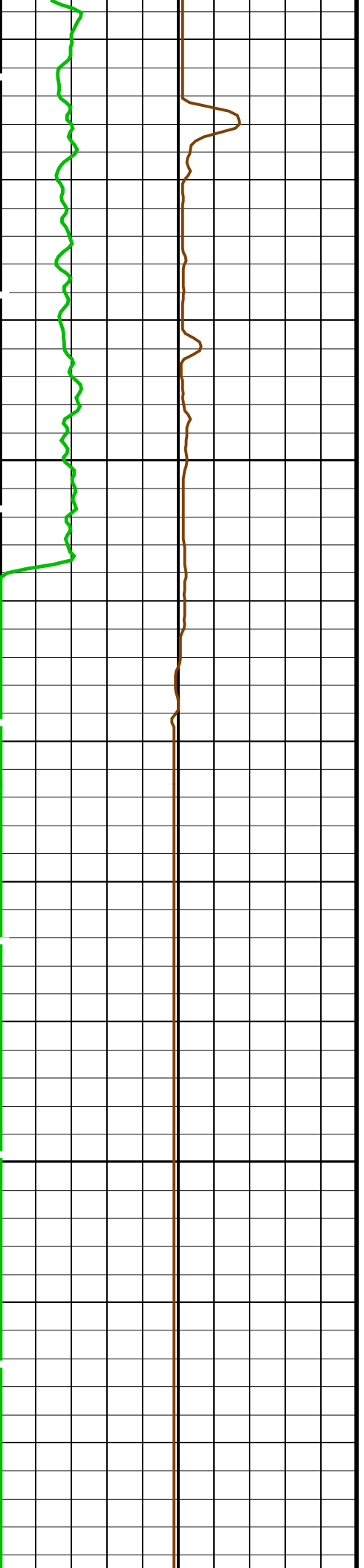

2275

2300

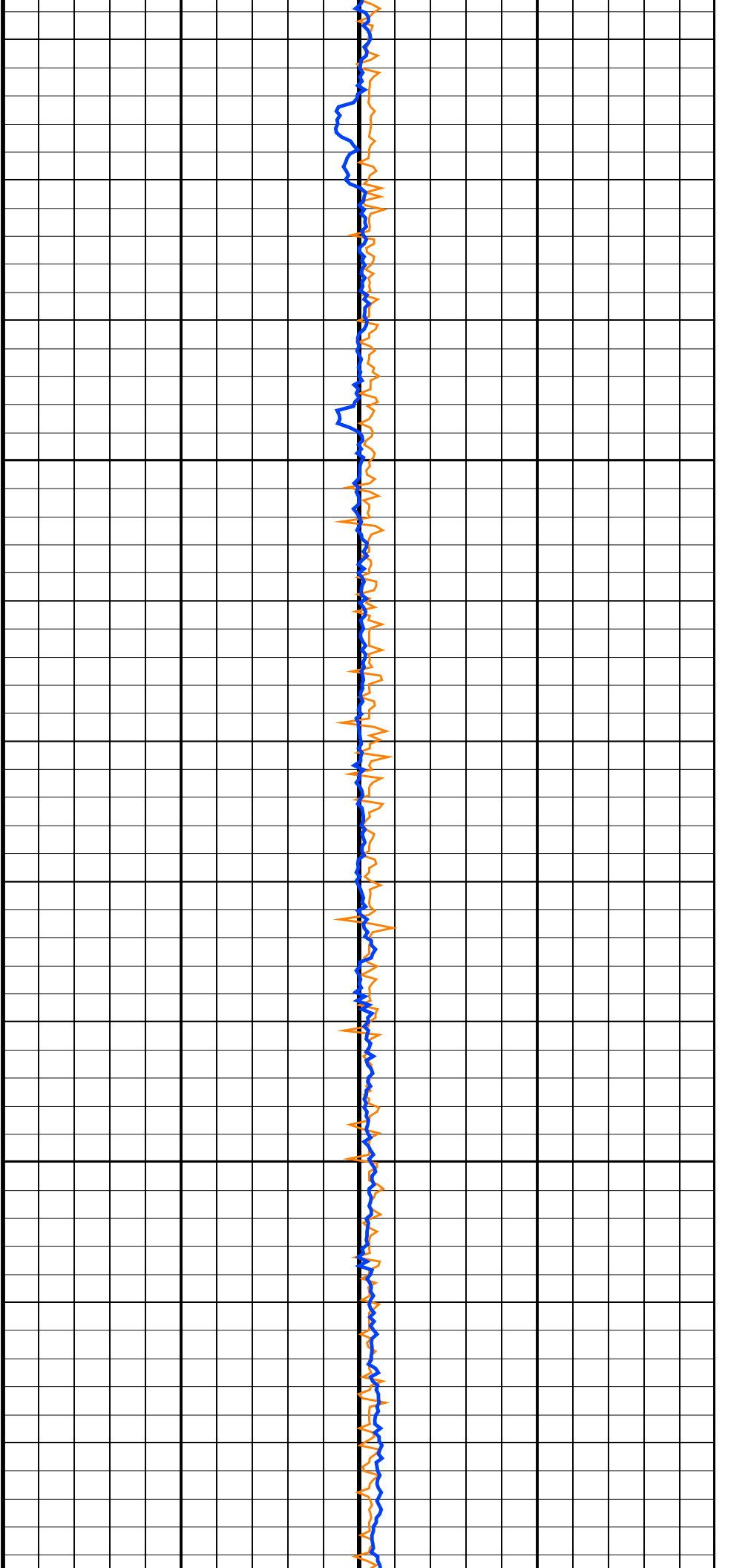

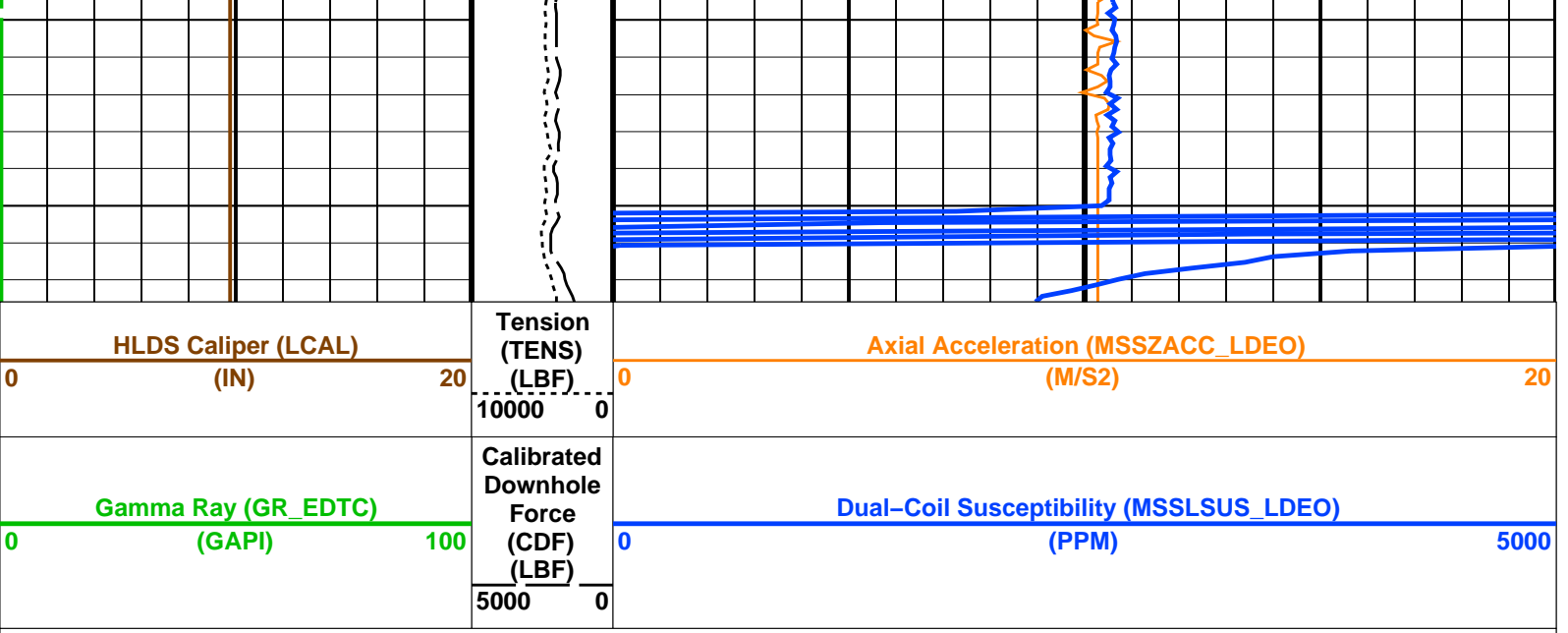

PIP SUMMARY

Time Mark Every 60 S

Parameters

DLIS Name	Description	Value	
HRLT-B: High Resolution Laterolog Array - B			
BHS	Borehole Status	OPEN	
BHT	Bottom Hole Temperature (used in calculations)	21	DEGC
CALSTAT	HRLTB Calibration Status	SHALLOW_DONE	
CALTEMP	HRLTB Calibration Temperature	13.6213	DEGC
FREQ0	HRLT Frequency Index for Mode 0	32	
FREQ1	HRLT Frequency Index for Mode 1	128	
FREQ2	HRLT Frequency Index for Mode 2	104	
FREQ3	HRLT Frequency Index for Mode 3	86	
FREQ4	HRLT Frequency Index for Mode 4	56	
FREQ5	HRLT Frequency Index for Mode 5	44	
FREQ6	HRLT Frequency Index for Mode 6	116	
GCSE	Generalized Caliper Selection	LCAL	
GDEV	Average Angular Deviation of Borehole from Normal	0	DEG
GGRD	Geothermal Gradient	0.018227	DC/M
GRSE	Generalized Mud Resistivity Selection	CHART_GEN_9	
GTSE	Generalized Temperature Selection	LINEAR_ESTIMATE	
ISSBAR	Barite Mud Switch	BARITE	
KFAC_HRLT	HRLT K Factor Option	SONDE	
LOOPCOEF_S	HRLT Loop Coefficient for Shallow Modes	LOW	
LOOPMOD0	HRLT Mode 0 Loop Mode	OFF	
LOOPMOD1	HRLT Mode 1 Loop Mode	OFF	
LOOPMOD2	HRLT Mode 2 Loop Mode	OFF	
LOOPMOD3	HRLT Mode 3 Loop Mode	OFF	
LOOPMOD4	HRLT Mode 4 Loop Mode	OFF	
LOOPMOD5	HRLT Mode 5 Loop Mode	OFF	
LOOPMOD6	HRLT Mode 6 Loop Mode	OFF	
MATR	Rock Matrix for Neutron Porosity Corrections	LIMESTONE	
PROGINV	Inversion Selection	ON	
PROCMFL	Inversion Micro-Resistivity Selection	NO_EXTERNAL_RXO	
PROCMFO	Mechanical Standoff Fin Size	0	IN
PROCRM	Processing Mud Resistivity Select	HRLT_Compute	
PROCSPO	Sonde Position	Centered	
SHT	Surface Hole Temperature	20	DEGC
DSST-B: Dipole Shear Imager - B			
AGC1	Automatic Gain Control 1	ON	
AGC2	Automatic Gain Control 2	ON	
AGC3	Automatic Gain Control 3	ON	
AGC4	Automatic Gain Control 4	ON	
AGC5	Automatic Gain Control 5	ON	
AGCX	Automatic Gain Control X	ON	
BARS_MTR1	Length for Monopole Transmitter to Receiver 1	2.7432	M
BHS	Borehole Status	OPEN	
BHT	Bottom Hole Temperature (used in calculations)	21	DEGC
CASF	Label Casing Function - Monopole P&S	50	
CDTS	C-Delta-T Shale	100	US/F
COLL	Label Slowness Lower Limit - Monopole P&S Compressional	95	US/F
COUL	Label Slowness Upper Limit - Monopole P&S Compressional	180	US/F
DDE1	Digitizing Delay 1	0	US
DDE2	Digitizing Delay 2	0	US

DDE3	Delay 3	0	US
DDE4	Digitizing Delay 4	0	US
DDE5	Digitizing Delay 5	0	US
DDEX	Digitizing Delay X	0	US
DLCS	Label Compressional Source – Dipole Shear	USE	
DLHS	Label Hole Diameter Source for SOBS Channel	AUTO	
DSHL	Label Slowness Lower Limit – Dipole Shear	75	US/F
DSHU	Label Slowness Upper Limit – Dipole Shear	800	US/F
DSI1	Digitizer Sample Interval 1	40	US
DSI2	Digitizer Sample Interval 2	40	US
DSI3	Digitizer Sample Interval 3	40	US
DSI4	Digitizer Sample Interval 4	10	US
DSI5	Digitizer Sample Interval 5	10	US
DSIX	Digitizer Sample Interval X	40	US
DTCS	Compressional Delta–T Source for DTCS Channel	PS_COMP	
DTF	Delta–T Fluid	193	US/F
DTM	Delta–T Matrix	56	US/F
DTSS	Shear Delta–T Source for DTSM Channel	LOWER_DIPOLE	
DWC1	Digitizer Word Count 1	512	
DWC2	Digitizer Word Count 2	512	
DWC3	Digitizer Word Count 3	512	
DWC4	Digitizer Word Count 4	512	
DWC5	Digitizer Word Count 5	512	
DWCX	Digitizer Word Count X	512	
FDE1	Firing Delay 1	0	
FDE2	Firing Delay 2	0	
FDE3	Firing Delay 3	0	
FDE4	Firing Delay 4	0	
FDE5	Firing Delay 5	0	
FDEX	Firing Delay X	0	
FGM5	First Motion Gate Moveout 5	40	US/F
FGMX	First Motion Gate Moveout X	40	US/F
FILG	Label Fill Gap Control – Monopole P&S	COMP_SHEAR	
FMG5	First Motion Minimum Gate 5	500	US
FMGX	First Motion Minimum Gate X	500	US
FMLL	Slowness Lower Limit – FMD	40	US/F
FMRC	Restart Control – FMD	CONTINUE	
FMT5	First Motion Threshold 5	UP	
FMTX	First Motion Threshold X	NONE	
FMUL	Slowness Upper Limit – FMD	180	US/F
FNC5	First Motion Noise Counter Input 5	ALO	
FNCX	First Motion Noise Counter Input X	ALO	
FPM	Processing Mode – FMD	NONE	
FTD5	First Motion Threshold Direction 5	UP	
FTDX	First Motion Threshold Direction X	UP	
GAI1	Manual Gain 1	10	
GAI2	Manual Gain 2	10	
GAI3	Manual Gain 3	6	
GAI4	Manual Gain 4	16	
GAI5	Manual Gain 5	16	
GAIX	Manual Gain X	10	
GCSE	Generalized Caliper Selection	LCAL	
GDEV	Average Angular Deviation of Borehole from Normal	0	DEG
GDT1	Gain Delta–T 1	800	US/F
GDT2	Gain Delta–T 2	800	US/F
GDT3	Gain Delta–T 3	800	US/F
GDT4	Gain Delta–T 4	160	US/F
GDT5	Gain Delta–T 5	160	US/F
GDTX	Gain Delta–T X	800	US/F
GGRD	Geothermal Gradient	0.018227	DC/M
GIN1	Gain Interval 1	15360	US
GIN2	Gain Interval 2	15360	US
GIN3	Gain Interval 3	15360	US
GIN4	Gain Interval 4	2560	US
GIN5	Gain Interval 5	1600	US
GINX	Gain Interval X	15360	US
GRSE	Generalized Mud Resistivity Selection	CHART_GEN 9	
GTSE	Generalized Temperature Selection	LINEAR_ESTIMATE	
HPF1	High Pass Filter 1	F80	
HPF2	High Pass Filter 2	F80	
HPF3	High Pass Filter 3	F80	
HPF4	High Pass Filter 4	F8K	
HPF5	High Pass Filter 5	F8K	
HPFX	High Pass Filter X	F80	
ISSBAR	Barite Mud Switch	BARITE	
ITTS	Integrated Transit Time Source	DTCS	
LFC	Label Formation Character – Monopole P&S	DYNAMIC	
LPF1	Low Pass Filter 1	F5K	
LPF2	Low Pass Filter 2	F5K	
LPF3	Low Pass Filter 3	F5K	
LPF4	Low Pass Filter 4	F30K	
LPF5	Low Pass Filter 5	F30K	
LPFX	Low Pass Filter X	F5K	
LTXG	Lower Dipole Transmitter Geometry	156	IN
MAI5	Slowness Averaging Interval – FMD	42	IN

MATR	Rock Matrix for Neutron Porosity Corrections	LIMESTONE	
MCS	Mean Casing Slowness	57	US/F
MDS5	Multishot Delta-T Scatter - FMD	20	US
MTXG	Monopole Transmitter Geometry	186	IN
MUX1	Sum Difference Multiplexor Input 1	RR	
MUX2	Sum Difference Multiplexor Input 2	RR	
MUX3	Sum Difference Multiplexor Input 3	RR	
MUX4	Sum Difference Multiplexor Input 4	RR	
MUX5	Sum Difference Multiplexor Input 5	RR	
MUXX	Sum Difference Multiplexor Input X	RR	
NTI5	Number Threshold Items 5	0	
NTIX	Number Threshold Items X	0	
NWI1	Number Waveform Items 1	8	
NWI2	Number Waveform Items 2	8	
NWI3	Number Waveform Items 3	0	
NWI4	Number Waveform Items 4	8	
NWI5	Number Waveform Items 5	0	
NWIX	Number Waveform Items X	0	
NWS1	Number Waveforms Stacked 1	1	
NWS2	Number Waveforms Stacked 2	1	
NWS3	Number Waveforms Stacked 3	1	
NWS4	Number Waveforms Stacked 4	1	
NWS5	Number Waveforms Stacked 5	1	
NWSX	Number Waveforms Stacked X	1	
RATE	Firing Rate	R7	
RSMN	Label Shear/Compressional Minimum Ratio - Monopole P&S	1.4	
RSMX	Label Shear/Compressional Maximum Ratio - Monopole P&S	2.12	
RX1G	Receiver 1 Geometry	294	IN
RX2G	Receiver 2 Geometry	300	IN
RX3G	Receiver 3 Geometry	306	IN
RX4G	Receiver 4 Geometry	312	IN
RX5G	Receiver 5 Geometry	318	IN
RX6G	Receiver 6 Geometry	324	IN
RX7G	Receiver 7 Geometry	330	IN
RX8G	Receiver 8 Geometry	336	IN
SAM1	DSST Sonic Acquisition Mode 1 - Lower Dipole Mode	LFD_EVEN	
SAM2	DSST Sonic Acquisition Mode 2 - Upper Dipole Mode	ODD	
SAM3	DSST Sonic Acquisition Mode 3 - Monopole Mode for Stoneley	OFF	
SAM4	DSST Sonic Acquisition Mode 4 - Monopole Mode for P&S	EVEN	
SAM5	DSST Sonic Acquisition Mode 5 - Monopole Mode for FMD	OFF	
SAMX	DSST Sonic Acquisition Mode X - Both Dipoles or Monopole Mode for Expert	OFF	
SAS1	STC Sonic Array Status - Lower Dipole	255	
SAS2	STC Sonic Array Status - Upper Dipole	255	
SAS3	STC Sonic Array Status - Monopole Stoneley	255	
SAS4	STC Sonic Array Status - Monopole P&S	255	
SAS5	Sonic Array Status - FMD	255	
SBO1	STC Search Band Offset - Lower Dipole	3000	US
SBO2	STC Search Band Offset - Upper Dipole	3000	US
SBO3	STC Search Band Offset - Monopole Stoneley	3000	US
SBO4	STC Search Band Offset - Monopole P&S	500	US
SBR4	STC Baseline Removal - Monopole P&S	ON	
SBW1	STC Search Bandwidth - Lower Dipole	8000	US
SBW2	STC Search Bandwidth - Upper Dipole	8000	US
SBW3	STC Search Bandwidth - Monopole Stoneley	8000	US
SBW4	STC Search Bandwidth - Monopole P&S	2000	US
SFC1	STC Formation Character - Lower Dipole	SELECTABLE	
SFC2	STC Formation Character - Upper Dipole	SELECTABLE	
SFC3	STC Formation Character - Monopole Stoneley	SELECTABLE	
SFC4	STC Formation Character - Monopole P&S	SELECTABLE	
SFM1	STC Filter - Lower Dipole	B.3-1.5K	
SFM2	STC Filter - Upper Dipole	B1-2K	
SFM3	STC Filter - Monopole Stoneley	B.5-1.5K	
SFM4	STC Filter - Monopole P&S	B3-20K	
SHLL	Label Slowness Lower Limit - Monopole P&S Shear	235	US/F
SHT	Surface Hole Temperature	20	DEGC
SHUL	Label Slowness Upper Limit - Monopole P&S Shear	240	US/F
SLL1	STC Slowness Lower Limit - Lower Dipole	75	US/F
SLL2	STC Slowness Lower Limit - Upper Dipole	75	US/F
SLL3	STC Slowness Lower Limit - Monopole Stoneley	180	US/F
SLL4	STC Slowness Lower Limit - Monopole P&S	40	US/F
SPFS	Sonic Porosity Formula	RAYMER_HUNT	
SPSO	Sonic Porosity Source	DTCO	
SST1	STC Slowness Step - Lower Dipole	4	US/F
SST2	STC Slowness Step - Upper Dipole	4	US/F
SST3	STC Slowness Step - Monopole Stoneley	4	US/F
SST4	STC Slowness Step - Monopole P&S	2	US/F
SSW1	STC Source Waveform - Lower Dipole	WF_SAM1	
SSW2	STC Source Waveform - Upper Dipole	WF_SAM2	
SSW3	STC Source Waveform - Monopole Stoneley	WF_SAM3	
SSW4	STC Source Waveform - Monopole P&S	WF_SAM4	
STLL	Label Slowness Lower Limit - Monopole Stoneley	180	US/F
STUL	Label Slowness Upper Limit - Monopole Stoneley	780	US/F
SUL1	STC Slowness Upper Limit - Lower Dipole	1200	US/F
SUL2	STC Slowness Upper Limit - Upper Dipole	1200	US/F

SUL2	STC Slowness Upper Limit – Upper Dipole	1200	US/F
SUL3	STC Slowness Upper Limit – Monopole Stoneley	780	US/F
SUL4	STC Slowness Upper Limit – Monopole P&S	240	US/F
SWD1	STC Slowness Width – Lower Dipole	40	US/F
SWD2	STC Slowness Width – Upper Dipole	40	US/F
SWD3	STC Slowness Width – Monopole Stoneley	40	US/F
SWD4	STC Slowness Width – Monopole P&S	10	US/F
TBDB	Tool String Bottom to DSST Bottom	540.32	IN
TBF1	STC Time for Baseline Fill – Lower Dipole	0	US
TBF2	STC Time for Baseline Fill – Upper Dipole	0	US
TBF3	STC Time for Baseline Fill – Monopole Stoneley	0	US
TBF4	STC Time for Baseline Fill – Monopole P&S	300	US
TLL1	STC Time Lower Limit – Lower Dipole	600	US
TLL2	STC Time Lower Limit – Upper Dipole	600	US
TLL3	STC Time Lower Limit – Monopole Stoneley	600	US
TLL4	STC Time Lower Limit – Monopole P&S	150	US
TST1	STC Time Step – Lower Dipole	200	US
TST2	STC Time Step – Upper Dipole	200	US
TST3	STC Time Step – Monopole Stoneley	200	US
TST4	STC Time Step – Monopole P&S	50	US
TTDB	Tool String Top to DSST Bottom	1365.71	IN
TUL1	STC Time Upper Limit – Lower Dipole	20440	US
TUL2	STC Time Upper Limit – Upper Dipole	20200	US
TUL3	STC Time Upper Limit – Monopole Stoneley	12000	US
TUL4	STC Time Upper Limit – Monopole P&S	3660	US
TWA1	Transmitter Waveform Amplitude 1	179	
TWA2	Transmitter Waveform Amplitude 2	179	
TWA3	Transmitter Waveform Amplitude 3	166	
TWA4	Transmitter Waveform Amplitude 4	150	
TWA5	Transmitter Waveform Amplitude 5	150	
TWAX	Transmitter Waveform Amplitude X	179	
TWD1	STC Time Width – Lower Dipole	2000	US
TWD2	STC Time Width – Upper Dipole	2000	US
TWD3	STC Time Width – Monopole Stoneley	2000	US
TWD4	STC Time Width – Monopole P&S	1000	US
TWI1	STC Integration Time Window – Lower Dipole	1600	US
TWI2	STC Integration Time Window – Upper Dipole	1600	US
TWI3	STC Integration Time Window – Monopole Stoneley	2400	US
TWI4	STC Integration Time Window – Monopole P&S	500	US
TWR1	Transmitter Waveform Sample Rate 1	20	US
TWR2	Transmitter Waveform Sample Rate 2	5	US
TWR3	Transmitter Waveform Sample Rate 3	5	US
TWR4	Transmitter Waveform Sample Rate 4	5	US
TWR5	Transmitter Waveform Sample Rate 5	5	US
TWRX	Transmitter Waveform Sample Rate X	5	US
TWS1	Transmitter Waveform Select 1	2	
TWS2	Transmitter Waveform Select 2	0	
TWS3	Transmitter Waveform Select 3	4	
TWS4	Transmitter Waveform Select 4	6	
TWS5	Transmitter Waveform Select 5	6	
TWSX	Transmitter Waveform Select X	0	
UTXG	Upper Dipole Transmitter Geometry	162	IN
WFDTS1	SAM1 Waveform Delta for Spectrum	0	US/F
WFDTS2	SAM2 Waveform Delta for Spectrum	0	US/F
WFDTS3	SAM3 Waveform Delta for Spectrum	0	US/F
WFDTS4	SAM4 Waveform Delta for Spectrum	0	US/F
WFDTSX	SAMX Waveform Delta for Spectrum	0	US/F
WFLLS1	SAM1 Waveform Lower Limit for Spectrum	0	US
WFLLS2	SAM2 Waveform Lower Limit for Spectrum	0	US
WFLLS3	SAM3 Waveform Lower Limit for Spectrum	0	US
WFLLS4	SAM4 Waveform Lower Limit for Spectrum	0	US
WFLLSX	SAMX Waveform Lower Limit for Spectrum	0	US
WFM1	Waveform Mode 1	W1	
WFM2	Waveform Mode 2	W1	
WFM3	Waveform Mode 3	W1	
WFM4	Waveform Mode 4	W1	
WFM5	Waveform Mode 5	W1	
WFMX	Waveform Mode X	W1	
WFULS1	SAM1 Waveform Upper Limit for Spectrum	20000	US
WFULS2	SAM2 Waveform Upper Limit for Spectrum	20000	US
WFULS3	SAM3 Waveform Upper Limit for Spectrum	20000	US
WFULS4	SAM4 Waveform Upper Limit for Spectrum	5000	US
WFULSX	SAMX Waveform Upper Limit for Spectrum	20000	US
XMT1	Transmitter Select 1	DLO	
XMT2	Transmitter Select 2	DUP	
XMT3	Transmitter Select 3	MONO	
XMT4	Transmitter Select 4	MONO	
XMT5	Transmitter Select 5	MONO	
XMTX	Transmitter Select X	DUP	
HLDS: Hostile Litho-Density Sonde			
CLCL	HLDS LS Control Loop Controller Mode	AUTO_DEFAULT	
CLCS	HLDS SS Control Loop Controller Mode	AUTO_DEFAULT	
CLLS	HLDS Mode Loop Long Spacing	AUTO	
CLSS	HLDS Mode Loop Short Spacing	AUTO	
DHC	Density Hole Correction	BS	

DPPM	Density Porosity Processing Mode	HIRS	
FD	Fluid Density	1	G/C3
LATC	HLDS Activation Correction	ON	
LLDL	HLDS LS Low Level Discriminator DAC	14000	
LLDS	HLDS SS Low Level Discriminator DAC	14000	
LLML	HLDS LS Low Level Discriminator Mode	AUTO	
LLMS	HLDS SS Low Level Discriminator Mode	AUTO	
MDEN	Matrix Density	2.6	G/C3
PHVL	HLDS Long Spacing High Voltage Setting	1000	V
PHVS	HLDS Short Spacing High Voltage Setting	1000	V
PSDL	HLDS LS Pulse Shape Compensation DAC	30000	
PSDS	HLDS SS Pulse Shape Compensation DAC	30000	
PSML	HLDS LS Pulse Shape Compensation Mode	AUTO	
PSMS	HLDS SS Pulse Shape Compensation Mode	AUTO	

HNGS-BA: Hostile Natural

BAR1	HNGS Detector 1 Barite Constant	1	
BAR2	HNGS Detector 2 Barite Constant	1	
BHK	HNGS Borehole Potassium Correction Concentration	0	
BHS	Borehole Status	OPEN	
BHT	Bottom Hole Temperature (used in calculations)	21	DEGC
CSD1	Inner Casing Outer Diameter	0	IN
CSD2	Outer Casing Outer Diameter	0	IN
CSW1	Inner Casing Weight	0	LB/F
CSW2	Outer Casing Weight	0	LB/F
DBCC	HNGS Barite Constant Correction Flag	NONE	
GCSE	Generalized Caliper Selection	LCAL	
GDEV	Average Angular Deviation of Borehole from Normal	0	DEG
GGRD	Geothermal Gradient	0.018227	DC/M
GRSE	Generalized Mud Resistivity Selection	CHART_GEN 9	
GTSE	Generalized Temperature Selection	LINEAR_ESTIMATE	
H1P	HNGS Detector 1 Allow/Disallow In Processing	ALLOW	
H2P	HNGS Detector 2 Allow/Disallow In Processing	ALLOW	
HABK	HNGS Borehole Potassium Running Average	-0.00059671	
HALF	HNGS Alpha Filter Length	60	IN
HCRB	HNGS Apply Borehole Potassium Correction	NONE	
HMWM	Mud Weighting Material	BARI	
HNPE	HNGS Processing Enable	YES	
ISSBAR	Barite Mud Switch	BARITE	
MATR	Rock Matrix for Neutron Porosity Corrections	LIMESTONE	
S1BI	HNGS Detector 1 Calibration Bismuth Count Rate	1.3	CPS
S2BI	HNGS Detector 2 Calibration Bismuth Count Rate	1.3	CPS
SGRC	HNGS Standard Gamma-Ray Correction Flag	YES	
SHT	Surface Hole Temperature	20	DEGC
TPOS	Tool Position	ECCE	
VBA1	HNGS Detector 1 Variable Barite Factor Running Average	0.954848	
VBA2	HNGS Detector 2 Variable Barite Factor Running Average	1.00667	

EDTC-B: Enhanced DTS

BHFL	Borehole Fluid Type	WATER	
BHS	Borehole Status	OPEN	
BHT	Bottom Hole Temperature (used in calculations)	21	DEGC
BSCO	Borehole Salinity Correction Option	NO	
CCCO	Casing & Cement Thickness Correction Option	NO	
DPPM	Density Porosity Processing Mode	HIRS	
FSAL	Formation Salinity	-50000	PPM
FSCO	Formation Salinity Correction Option	NO	
GCSE	Generalized Caliper Selection	LCAL	
GDEV	Average Angular Deviation of Borehole from Normal	0	DEG
GGRD	Geothermal Gradient	0.018227	DC/M
GRSE	Generalized Mud Resistivity Selection	CHART_GEN 9	
GTSE	Generalized Temperature Selection	LINEAR_ESTIMATE	
HSCO	Hole Size Correction Option	YES	
ISSBAR	Barite Mud Switch	BARITE	
ISSBAR_EDTC	Nuclear Mud Type	BARITE	
MATR	Rock Matrix for Neutron Porosity Corrections	LIMESTONE	
MCCO	Mud Cake Correction Option	NO	
MCOR	Mud Correction	BARI	
MWCO	Mud Weight Correction Option	YES	
PTCO	Pressure/Temperature Correction Option	NO	
SDAT	Standoff Data Source	SOCN	
SHT	Surface Hole Temperature	20	DEGC
SOCN	Standoff Distance	0.5	IN
SOCO	Standoff Correction Option	NO	
TPOS_EDTC	EDTC Tool Centered/Eccentered	Eccentered	
U-ETELM_EDTS	Telemetry Mode for eWAFE	Standard_EDTS	
U-TELM_EDTS	Telemetry Mode for WAFE	Standard_EDTS	

System and Miscellaneous

ALTDPCCHAN	Name of alternate depth channel	SpeedCorrectedDepth	
BS	Bit Size	9.875	IN
BSAL	Borehole Salinity	38000.00	PPM
CSIZ	Current Casing Size	5.500	IN
CWEI	Casing Weight	168.00	LB/F
DFD	Drilling Fluid Density	1.26	G/C3
DO	Depth Offset for Playback	0.0	M
FLEV	Fluid Level	-50000.00	M
MST	Mud Sample Temperature	23.00	DEGC

PBVSADP	Use alternate depth channel for playback	NO	DEGC
PP	Playback Processing	RECOMPUTE	
RMFS	Resistivity of Mud Filtrate Sample	-50000.0000	OHMM
RW	Resistivity of Connate Water	1.0000	OHMM
TD	Total Depth	3409.1	M
TDD	Total Depth - Driller	2324.00	M
TDL	Total Depth - Logger	2324.00	M
TWS	Temperature of Connate Water Sample	37.78	DEGC

Format: MSS_Logging Vertical Scale: 1:200 Graphics File Created: 31-Aug-2017 17:46

OP System Version: 19C0-187

MSS_LDEO-A	19C0-187	HRLT-B	19C0-187
DSST-B	19C0-187	HLDS	19C0-187
LDSC-B	19C0-187	HNGC-B	19C0-187
HNGS-BA	19C0-187	EDTC-B	SKK-5169-EDTCB

Input DLIS Files

DEFAULT	MSS_LDEO_HRLA_DSI_007LUP	FN:7	PRODUCER	31-Aug-2017 09:44	2322.6 M	2196.7 M
---------	--------------------------	------	----------	-------------------	----------	----------

Output DLIS Files

DEFAULT	MSS_LDEO_HRLA_DSI_013PUP	FN:17	PRODUCER	31-Aug-2017 17:46
RTB	MSS_LDEO_HRLA_DSI_013PUP	FN:18	PRODUCER	31-Aug-2017 17:46



Calibrations

MAXIS Field Log

Calibration and Check Summary

Measurement	Nominal	Master	Before	After	Change	Limit	Units
High Resolution Laterolog Array - B Wellsite Calibration - HRLT M01							
Before: 31-Aug-2017 7:50							
HRLT M0-M1 Voltage Plus - 0	0	N/A	-318.6	N/A	N/A	9.681	UV
HRLT M0-M1 Voltage Plus - 1	0	N/A	-329.7	N/A	N/A	9.681	UV
HRLT M0-M1 Voltage Plus - 2	0	N/A	-337.8	N/A	N/A	9.681	UV
HRLT M0-M1 Voltage Plus - 3	0	N/A	-328.3	N/A	N/A	9.681	UV
HRLT M0-M1 Voltage Plus - 4	0	N/A	-319.7	N/A	N/A	9.681	UV
HRLT M0-M1 Voltage Plus - 5	0	N/A	-321.5	N/A	N/A	9.681	UV
HRLT M0-M1 Voltage Plus - 6	0	N/A	319.3	N/A	N/A	9.681	UV
HRLT M0-M1 Voltage Plus - 7	0	N/A	-322.7	N/A	N/A	9.681	UV
High Resolution Laterolog Array - B Wellsite Calibration - HRLT M12							
Before: 31-Aug-2017 7:50							
HRLT M1-M2 Voltage Plus - 0	0	N/A	1739	N/A	N/A	53.42	UV
HRLT M1-M2 Voltage Plus - 1	0	N/A	1807	N/A	N/A	53.42	UV
HRLT M1-M2 Voltage Plus - 2	0	N/A	1844	N/A	N/A	53.42	UV
HRLT M1-M2 Voltage Plus - 3	0	N/A	1791	N/A	N/A	53.42	UV
HRLT M1-M2 Voltage Plus - 4	0	N/A	1743	N/A	N/A	53.42	UV
HRLT M1-M2 Voltage Plus - 5	0	N/A	1753	N/A	N/A	53.42	UV
HRLT M1-M2 Voltage Plus - 6	0	N/A	-1758	N/A	N/A	53.42	UV
HRLT M1-M2 Voltage Plus - 7	0	N/A	1781	N/A	N/A	53.42	UV
High Resolution Laterolog Array - B Wellsite Calibration - HRLT M23							
Before: 31-Aug-2017 7:50							
HRLT M2-M3 Voltage Plus - 0	0	N/A	1731	N/A	N/A	53.42	UV
HRLT M2-M3 Voltage Plus - 1	0	N/A	1809	N/A	N/A	53.42	UV
HRLT M2-M3 Voltage Plus - 2	0	N/A	1848	N/A	N/A	53.42	UV

HRLT M2-M3 Voltage Plus - 2	0	N/A	1848	N/A	N/A	53.42	UV
HRLT M2-M3 Voltage Plus - 3	0	N/A	1800	N/A	N/A	53.42	UV
HRLT M2-M3 Voltage Plus - 4	0	N/A	1745	N/A	N/A	53.42	UV
HRLT M2-M3 Voltage Plus - 5	0	N/A	1756	N/A	N/A	53.42	UV
HRLT M2-M3 Voltage Plus - 6	0	N/A	-1750	N/A	N/A	53.42	UV
HRLT M2-M3 Voltage Plus - 7	0	N/A	1781	N/A	N/A	53.42	UV

High Resolution Laterolog Array - B Wellsite Calibration - HRLT V34

Before: 31-Aug-2017 7:50

HRLT A3-A4 Voltage Plus - 0	0	N/A	68600	N/A	N/A	2100	UV
HRLT A3-A4 Voltage Plus - 1	0	N/A	71530	N/A	N/A	2100	UV
HRLT A3-A4 Voltage Plus - 2	0	N/A	73350	N/A	N/A	2100	UV
HRLT A3-A4 Voltage Plus - 3	0	N/A	71660	N/A	N/A	2100	UV
HRLT A3-A4 Voltage Plus - 4	0	N/A	69460	N/A	N/A	2100	UV
HRLT A3-A4 Voltage Plus - 5	0	N/A	69940	N/A	N/A	2100	UV
HRLT A3-A4 Voltage Plus - 6	0	N/A	-68190	N/A	N/A	2100	UV
HRLT A3-A4 Voltage Plus - 7	0	N/A	70000	N/A	N/A	2100	UV

High Resolution Laterolog Array - B Wellsite Calibration - HRLT V45

Before: 31-Aug-2017 7:50

HRLT A4-A5 Voltage Plus - 0	0	N/A	68690	N/A	N/A	2100	UV
HRLT A4-A5 Voltage Plus - 1	0	N/A	71740	N/A	N/A	2100	UV
HRLT A4-A5 Voltage Plus - 2	0	N/A	73540	N/A	N/A	2100	UV
HRLT A4-A5 Voltage Plus - 3	0	N/A	71820	N/A	N/A	2100	UV
HRLT A4-A5 Voltage Plus - 4	0	N/A	69560	N/A	N/A	2100	UV
HRLT A4-A5 Voltage Plus - 5	0	N/A	70030	N/A	N/A	2100	UV
HRLT A4-A5 Voltage Plus - 6	0	N/A	-68390	N/A	N/A	2100	UV
HRLT A4-A5 Voltage Plus - 7	0	N/A	70000	N/A	N/A	2100	UV

High Resolution Laterolog Array - B Wellsite Calibration - HRLT V56

Before: 31-Aug-2017 7:50

HRLT A5-A6 Voltage Plus - 0	0	N/A	68540	N/A	N/A	2100	UV
HRLT A5-A6 Voltage Plus - 1	0	N/A	71580	N/A	N/A	2100	UV
HRLT A5-A6 Voltage Plus - 2	0	N/A	73410	N/A	N/A	2100	UV
HRLT A5-A6 Voltage Plus - 3	0	N/A	71660	N/A	N/A	2100	UV
HRLT A5-A6 Voltage Plus - 4	0	N/A	69440	N/A	N/A	2100	UV
HRLT A5-A6 Voltage Plus - 5	0	N/A	69900	N/A	N/A	2100	UV
HRLT A5-A6 Voltage Plus - 6	0	N/A	-68230	N/A	N/A	2100	UV
HRLT A5-A6 Voltage Plus - 7	0	N/A	70000	N/A	N/A	2100	UV

High Resolution Laterolog Array - B Wellsite Calibration - HRLT VTP

Before: 31-Aug-2017 7:50

HRLT Torpedo-M0 Voltage - 0	0	N/A	-68070	N/A	N/A	2100	UV
HRLT Torpedo-M0 Voltage - 1	0	N/A	-71390	N/A	N/A	2100	UV
HRLT Torpedo-M0 Voltage - 2	0	N/A	-73230	N/A	N/A	2100	UV
HRLT Torpedo-M0 Voltage - 3	0	N/A	-71580	N/A	N/A	2100	UV
HRLT Torpedo-M0 Voltage - 4	0	N/A	-69390	N/A	N/A	2100	UV
HRLT Torpedo-M0 Voltage - 5	0	N/A	-69850	N/A	N/A	2100	UV
HRLT Torpedo-M0 Voltage - 6	0	N/A	67990	N/A	N/A	2100	UV
HRLT Torpedo-M0 Voltage - 7	0	N/A	-70000	N/A	N/A	2100	UV

High Resolution Laterolog Array - B Wellsite Calibration - HRLT VBD

Before: 31-Aug-2017 7:50

HRLT Bridle#9-M0 Voltage - 0	0	N/A	-68110	N/A	N/A	2100	UV
HRLT Bridle#9-M0 Voltage - 1	0	N/A	-71490	N/A	N/A	2100	UV
HRLT Bridle#9-M0 Voltage - 2	0	N/A	-73330	N/A	N/A	2100	UV
HRLT Bridle#9-M0 Voltage - 3	0	N/A	-71650	N/A	N/A	2100	UV
HRLT Bridle#9-M0 Voltage - 4	0	N/A	-69440	N/A	N/A	2100	UV
HRLT Bridle#9-M0 Voltage - 5	0	N/A	-69890	N/A	N/A	2100	UV
HRLT Bridle#9-M0 Voltage - 6	0	N/A	68080	N/A	N/A	2100	UV
HRLT Bridle#9-M0 Voltage - 7	0	N/A	-70000	N/A	N/A	2100	UV

High Resolution Laterolog Array - B Wellsite Calibration - HRLT ISO

Before: 31-Aug-2017 7:50

HRLT Source Current Plus - 0	0	N/A	284.1	N/A	N/A	8.520	UA
HRLT Source Current Plus - 1	0	N/A	281.1	N/A	N/A	8.520	UA
HRLT Source Current Plus - 2	0	N/A	281.1	N/A	N/A	8.520	UA
HRLT Source Current Plus - 3	0	N/A	281.1	N/A	N/A	8.520	UA
HRLT Source Current Plus - 4	0	N/A	281.1	N/A	N/A	8.520	UA
HRLT Source Current Plus - 5	0	N/A	281.1	N/A	N/A	8.520	UA
HRLT Source Current Plus - 6	0	N/A	281.1	N/A	N/A	8.520	UA
HRLT Source Current Plus - 7	0	N/A	281.1	N/A	N/A	8.520	UA

High Resolution Laterolog Array - B Wellsite Calibration - HRLT MV

Before: 31-Aug-2017 7:50

HRLT Vertical Voltage PI - 0	0	N/A	-320.5	N/A	N/A	9.681	UV
HRLT Vertical Voltage PI - 1	0	N/A	-324.6	N/A	N/A	9.681	UV
HRLT Vertical Voltage PI - 2	0	N/A	-331.3	N/A	N/A	9.681	UV
HRLT Vertical Voltage PI - 3	0	N/A	-320.3	N/A	N/A	9.681	UV
HRLT Vertical Voltage PI - 4	0	N/A	-308.9	N/A	N/A	9.681	UV
HRLT Vertical Voltage PI - 5	0	N/A	-325.6	N/A	N/A	9.681	UV
HRLT Vertical Voltage PI - 6	0	N/A	326.9	N/A	N/A	9.681	UV

Hostile Litho-Density Sonde Wellsite Calibration - Background Measurement								
Master: 27-Jul-2017 20:03 Before: 31-Aug-2017 7:53								
SS Cs Resolution Bkg	9.000	7.934	8.169	N/A	N/A	1.800	%	
LS Cs Resolution Bkg	9.000	8.211	8.143	N/A	N/A	1.800	%	
LSW1 Background	100.0	64.71	64.60	N/A	N/A	3.000	CPS	
LSW2 Background	100.0	59.66	59.71	N/A	N/A	3.000	CPS	
LSW3 Background	200.0	132.5	130.9	N/A	N/A	6.000	CPS	
LSW4 Background	250.0	159.3	159.4	N/A	N/A	7.500	CPS	
LSW5 Background	600.0	368.3	364.8	N/A	N/A	18.00	CPS	
SSW1 Background	100.0	73.56	71.98	N/A	N/A	3.000	CPS	
SSW2 Background	200.0	132.3	128.7	N/A	N/A	6.000	CPS	
SSW3 Background	500.0	347.6	347.4	N/A	N/A	15.00	CPS	
SSW4 Background	270.0	180.4	181.2	N/A	N/A	8.100	CPS	
SSW5 Background	200.0	132.0	129.6	N/A	N/A	6.000	CPS	
Hostile Litho-Density Sonde Wellsite Calibration - Aluminum Measurement								
Master: 27-Jul-2017 20:58								
LSW1 Aluminum	600.0	511.7	N/A	N/A	N/A	N/A	CPS	
LSW2 Aluminum	900.0	730.0	N/A	N/A	N/A	N/A	CPS	
LSW3 Aluminum	1100	889.6	N/A	N/A	N/A	N/A	CPS	
LSW4 Aluminum	580.0	446.4	N/A	N/A	N/A	N/A	CPS	
LSW5 Aluminum	570.0	408.2	N/A	N/A	N/A	N/A	CPS	
SSW1 Aluminum	2800	2415	N/A	N/A	N/A	N/A	CPS	
SSW2 Aluminum	8000	6474	N/A	N/A	N/A	N/A	CPS	
SSW3 Aluminum	11600	8948	N/A	N/A	N/A	N/A	CPS	
SSW4 Aluminum	5000	3652	N/A	N/A	N/A	N/A	CPS	
SSW5 Aluminum	660.0	444.6	N/A	N/A	N/A	N/A	CPS	
Hostile Litho-Density Sonde Wellsite Calibration - Lithology Measurement								
Master: 27-Jul-2017 20:51								
LSW1 Iron	400.0	350.3	N/A	N/A	N/A	N/A	CPS	
LSW2 Iron	730.0	589.7	N/A	N/A	N/A	N/A	CPS	
LSW3 Iron	1000	785.1	N/A	N/A	N/A	N/A	CPS	
LSW4 Iron	520.0	408.4	N/A	N/A	N/A	N/A	CPS	
LSW5 Iron	470.0	376.6	N/A	N/A	N/A	N/A	CPS	
SSW1 Iron	2100	1756	N/A	N/A	N/A	N/A	CPS	
SSW2 Iron	6800	5414	N/A	N/A	N/A	N/A	CPS	
SSW3 Iron	10800	8192	N/A	N/A	N/A	N/A	CPS	
SSW4 Iron	4600	3357	N/A	N/A	N/A	N/A	CPS	
SSW5 Iron	580.0	400.0	N/A	N/A	N/A	N/A	CPS	
Hostile Litho-Density Sonde Wellsite Calibration - Caliper Calibration								
Before: 27-Jul-2017 21:25								
HLDS Caliper Small Ring	12.00	N/A	16.39	N/A	N/A	N/A	IN	
HLDS Caliper Large Ring	15.19	N/A	20.11	N/A	N/A	N/A	IN	
Hostile Natural Gamma Ray Sonde Wellsite Calibration - Detector 1 Check								
Master: 25-Jul-2017 15:41 Before: 31-Aug-2017 7:54								
Na 511 Peak Loc	40.00	39.69	39.64	N/A	N/A	1.000		
Na 511 Peak Res	15.50	15.75	16.45	N/A	N/A	2.000	%	
High Voltage	1150	1211	1157	N/A	N/A	N/A	V	
Na 1785 Peak Loc	142.6	142.2	143.0	N/A	N/A	7.000		
Na 1785 Peak Res	8.500	8.856	7.788	N/A	N/A	2.000	%	
Temperature	15.50	30.65	18.19	N/A	N/A	N/A	DEGC	
Na Count Rate	45.00	27.49	26.67	N/A	N/A	8.000	CPS	
Hostile Natural Gamma Ray Sonde Wellsite Calibration - Detector 2 Check								
Master: 25-Jul-2017 15:41 Before: 31-Aug-2017 7:54								
Na 511 Peak Loc	40.00	39.55	39.65	N/A	N/A	1.000		
Na 511 Peak Res	15.50	16.70	15.59	N/A	N/A	2.000	%	
High Voltage	1150	1115	1089	N/A	N/A	N/A	V	
Na 1785 Peak Loc	142.6	141.6	142.0	N/A	N/A	7.000		
Na 1785 Peak Res	8.500	8.907	7.843	N/A	N/A	2.000	%	
Temperature	15.50	31.16	18.79	N/A	N/A	N/A	DEGC	
Na Count Rate	45.00	27.55	26.24	N/A	N/A	8.000	CPS	
Hostile Natural Gamma Ray Sonde Wellsite Calibration - Ratio Of Detector 1 To Detector 2								
Master: 25-Jul-2017 15:41 Before: 31-Aug-2017 7:54								
Coincidence Count Rate Ratio	1.000	1.006	1.019	N/A	N/A	0.05000		
Enhanced DTS Cartridge Wellsite Calibration - EDTC Accelerometer Calibration								
Before: 31-Aug-2017 7:50								
EDTC Z-Axis Acceleration	9.810	N/A	9.737	N/A	N/A	N/A	M/S2	
Enhanced DTS Cartridge Wellsite Calibration - Detector Calibration								
Before: 31-Aug-2017 7:51								
Gamma Ray (Jig - Bkg)	145.2	N/A	145.2	N/A	N/A	13.20	GAPI	
Gamma Ray (Calibrated)	165.0	N/A	165.0	N/A	N/A	15.00	GAPI	

High Resolution Laterolog Array – B / Equipment Identification

Primary Equipment:			
HRLT Sonde	HRLS – B	768	
Auxiliary Equipment:			
HRLT lower Housing	HRLH – B	968	
HRLT Lower Cartridge	HRLC – B	974	
HRLT upper Housing	HRUH – B	978	
HRLT Upper Cartridge	HRUC – B	764	

High Resolution Laterolog Array – B Wellsite Calibration						
HRLT M01						
Idx	Phase	HRLT M0–M1 Voltage Plus UV	Value	Nominal	Maximum	Minimum
0	Before		-318.6	-322.7	-280.7	-379.7
1	Before		-329.7	-322.7	-280.7	-379.7
2	Before		-337.8	-322.7	-280.7	-379.7
3	Before		-328.3	-322.7	-280.7	-379.7
4	Before		-319.7	-322.7	-280.7	-379.7
5	Before		-321.5	-322.7	-280.7	-379.7
6	Before		319.3	322.7	379.7	280.7
7	Before		-322.7	-322.7	-280.7	-379.7
		(Minimum) (Nominal) (Maximum)				

Before: 31–Aug–2017 7:50

High Resolution Laterolog Array – B Wellsite Calibration						
HRLT M12						
Idx	Phase	HRLT M1–M2 Voltage Plus UV	Value	Nominal	Maximum	Minimum
0	Before		1739	1781	2095	1549
1	Before		1807	1781	2095	1549
2	Before		1844	1781	2095	1549
3	Before		1791	1781	2095	1549
4	Before		1743	1781	2095	1549
5	Before		1753	1781	2095	1549
6	Before		-1758	-1781	-1549	-2095
7	Before		1781	1781	2095	1549
		(Minimum) (Nominal) (Maximum)				

Before: 31–Aug–2017 7:50

High Resolution Laterolog Array – B Wellsite Calibration						
HRLT M23						
Idx	Phase	HRLT M2–M3 Voltage Plus UV	Value	Nominal	Maximum	Minimum
0	Before		1731	1781	2095	1549
1	Before		1809	1781	2095	1549
2	Before		1848	1781	2095	1549
3	Before		1800	1781	2095	1549
4	Before		1745	1781	2095	1549
5	Before		1756	1781	2095	1549
6	Before		-1750	-1781	-1549	-2095
7	Before		1781	1781	2095	1549
		(Minimum) (Nominal) (Maximum)				

Before: 31-Aug-2017 7:50

High Resolution Laterolog Array – B Wellsite Calibration						
HRLT V34						
Idx	Phase	HRLT A3–A4 Voltage Plus UV	Value	Nominal	Maximum	Minimum
0	Before		68600	70000	82360	60900
1	Before		71530	70000	82360	60900
2	Before		73350	70000	82360	60900
3	Before		71660	70000	82360	60900
4	Before		69460	70000	82360	60900
5	Before		69940	70000	82360	60900
6	Before		-68190	-70000	-60900	-82360
7	Before		70000	70000	82360	60900
		(Minimum) (Nominal) (Maximum)				

Before: 31-Aug-2017 7:50

High Resolution Laterolog Array – B Wellsite Calibration						
HRLT V45						
Idx	Phase	HRLT A4–A5 Voltage Plus UV	Value	Nominal	Maximum	Minimum
0	Before		68690	70000	82360	60900
1	Before		71740	70000	82360	60900
2	Before		73540	70000	82360	60900
3	Before		71820	70000	82360	60900
4	Before		69560	70000	82360	60900
5	Before		70030	70000	82360	60900
6	Before		-68390	-70000	-60900	-82360
7	Before		70000	70000	82360	60900
		(Minimum) (Nominal) (Maximum)				

Before: 31-Aug-2017 7:50

High Resolution Laterolog Array – B Wellsite Calibration						
HRLT V56						
Idx	Phase	HRLT A5–A6 Voltage Plus UV	Value	Nominal	Maximum	Minimum
0	Before		68540	70000	82360	60900
1	Before		71580	70000	82360	60900
2	Before		73410	70000	82360	60900
3	Before		71660	70000	82360	60900
4	Before		69440	70000	82360	60900
5	Before		69900	70000	82360	60900
6	Before		-68230	-70000	-60900	-82360
7	Before		70000	70000	82360	60900
		(Minimum) (Nominal) (Maximum)				

Before: 31-Aug-2017 7:50

High Resolution Laterolog Array – B Wellsite Calibration						
HRLT VTP						
Idx	Phase	HRLT Torpedo–M0 Voltage Plus UV	Value	Nominal	Maximum	Minimum
0	Before		-68070	-70000	-60900	-82360
1	Before		-71390	-70000	-60900	-82360
2	Before		-73230	-70000	-60900	-82360

Idx	Phase	HRLT Source Current Plus UA	Value	Nominal	Maximum	Minimum
3	Before		-71580	-70000	-60900	-82360
4	Before		-69390	-70000	-60900	-82360
5	Before		-69850	-70000	-60900	-82360
6	Before		67990	70000	82360	60900
7	Before		-70000	-70000	-60900	-82360
		(Minimum) (Nominal) (Maximum)				

Before: 31-Aug-2017 7:50

High Resolution Laterolog Array – B Wellsite Calibration						
HRLT VBD						
Idx	Phase	HRLT Bridle#9-M0 Voltage Plus UV	Value	Nominal	Maximum	Minimum
0	Before		-68110	-70000	-60900	-82360
1	Before		-71490	-70000	-60900	-82360
2	Before		-73330	-70000	-60900	-82360
3	Before		-71650	-70000	-60900	-82360
4	Before		-69440	-70000	-60900	-82360
5	Before		-69890	-70000	-60900	-82360
6	Before		68080	70000	82360	60900
7	Before		-70000	-70000	-60900	-82360
		(Minimum) (Nominal) (Maximum)				

Before: 31-Aug-2017 7:50

High Resolution Laterolog Array – B Wellsite Calibration						
HRLT ISO						
Idx	Phase	HRLT Source Current Plus UA	Value	Nominal	Maximum	Minimum
0	Before		284.1	284.0	334.1	247.0
1	Before		281.1	281.1	330.7	244.4
2	Before		281.1	281.1	330.7	244.4
3	Before		281.1	281.1	330.7	244.4
4	Before		281.1	281.1	330.7	244.4
5	Before		281.1	281.1	330.7	244.4
6	Before		281.1	281.1	330.7	244.4
7	Before		281.1	281.1	330.7	244.4
		(Minimum) (Nominal) (Maximum)				

Before: 31-Aug-2017 7:50

High Resolution Laterolog Array – B Wellsite Calibration						
HRLT MV						
Idx	Phase	HRLT Vertical Voltage Plus UV	Value	Nominal	Maximum	Minimum
0	Before		-320.5	-322.7	-280.7	-379.7
1	Before		-324.6	-322.7	-280.7	-379.7
2	Before		-331.3	-322.7	-280.7	-379.7
3	Before		-320.3	-322.7	-280.7	-379.7
4	Before		-308.9	-322.7	-280.7	-379.7
5	Before		-325.6	-322.7	-280.7	-379.7
6	Before		326.9	322.7	379.7	280.7
7	Before		-322.7	-322.7	-280.7	-379.7
		(Minimum) (Nominal) (Maximum)				

Before: 31-Aug-2017 7:50

Hostile Litho-Density Sonde / Equipment Identification

Primary Equipment:

Gamma Source Radioactive	GSR – ZA	2945
Hostile Litho Density Sonde	HLDS – D	45
Hostile Litho Density High Voltage	HLDV – D	45

Auxiliary Equipment:

Hostile Litho Density High Voltage Housi	HEH – H	47
Hostile Litho Density Pad	HLDP – C	45

Hostile Litho-Density Sonde Wellsite Calibration

Background Measurement

Phase	SS Cs Resolution Bkg %	Value	Phase	LS Cs Resolution Bkg %	Value	Phase	LSW1 Background CPS	Value
Master		7.934	Master		8.211	Master		64.71
Before		8.169	Before		8.143	Before		64.60
	7.000 (Minimum) 9.000 (Nominal) 11.00 (Maximum)			7.000 (Minimum) 9.000 (Nominal) 11.00 (Maximum)			55.00 (Minimum) 100.0 (Nominal) 150.0 (Maximum)	
Phase	LSW2 Background CPS	Value	Phase	LSW3 Background CPS	Value	Phase	LSW4 Background CPS	Value
Master		59.66	Master		132.5	Master		159.3
Before		59.71	Before		130.9	Before		159.4
	50.00 (Minimum) 100.0 (Nominal) 140.0 (Maximum)			110.0 (Minimum) 200.0 (Nominal) 290.0 (Maximum)			140.0 (Minimum) 250.0 (Nominal) 360.0 (Maximum)	
Phase	LSW5 Background CPS	Value	Phase	SSW1 Background CPS	Value	Phase	SSW2 Background CPS	Value
Master		368.3	Master		73.56	Master		132.3
Before		364.8	Before		71.98	Before		128.7
	330.0 (Minimum) 600.0 (Nominal) 830.0 (Maximum)			55.00 (Minimum) 100.0 (Nominal) 150.0 (Maximum)			100.0 (Minimum) 200.0 (Nominal) 260.0 (Maximum)	
Phase	SSW3 Background CPS	Value	Phase	SSW4 Background CPS	Value	Phase	SSW5 Background CPS	Value
Master		347.6	Master		180.4	Master		132.0
Before		347.4	Before		181.2	Before		129.6
	280.0 (Minimum) 500.0 (Nominal) 700.0 (Maximum)			150.0 (Minimum) 270.0 (Nominal) 380.0 (Maximum)			110.0 (Minimum) 200.0 (Nominal) 270.0 (Maximum)	

Master: 27-Jul-2017 20:03

Before: 31-Aug-2017 7:53

Litho-Density Spectroscopy Cartridge – B / Equipment Identification

Primary Equipment:

LDSC Cartridge	LDSC – B	521
----------------	----------	-----

Auxiliary Equipment:

LDSC Housing	LDSH – A	319
--------------	----------	-----

Hostile Natural Gamma Ray Cartridge – B / Equipment Identification

Primary Equipment:

HNGC Cartridge	HNGC – B	304
----------------	----------	-----

Auxiliary Equipment:

HNGC Housing	HNGH – A	3
--------------	----------	---

Hostile Natural Gamma Ray Sonde / Equipment Identification

Primary Equipment:

HNGS Sonde	HNGS – BA	194
------------	-----------	-----

Auxiliary Equipment:

HNGS Sonde Housing	HNSH – BA	204
Gamma Source Radioactive	GSR – U	6098

Hostile Natural Gamma Ray Sonde Wellsite Calibration

Detector 1 Check

Phase	Na 511 Peak Loc	Value	Phase	Na 511 Peak Res %	Value	Phase	High Voltage V	Value
Master		39.69	Master		15.75	Master		1211
Before		39.64	Before		16.45	Before		1157
	37.50 (Minimum) 40.00 (Nominal) 43.50 (Maximum)			12.00 (Minimum) 15.50 (Nominal) 19.00 (Maximum)			900.0 (Minimum) 1150 (Nominal) 1600 (Maximum)	
Phase	Na 1785 Peak Loc	Value	Phase	Na 1785 Peak Res %	Value	Phase	Temperature DEGC	Value
Master		142.2	Master		8.856	Master		30.65
Before		143.0	Before		7.788	Before		18.19
	135.0 (Minimum) 142.6 (Nominal) 150.3 (Maximum)			7.000 (Minimum) 8.500 (Nominal) 11.00 (Maximum)			-28.89 (Minimum) 15.50 (Nominal) 60.00 (Maximum)	
Phase	Na Count Rate CPS	Value						
Master		27.49						
Before		26.67						
	10.00 (Minimum) 45.00 (Nominal) 100.0 (Maximum)							
Master: 25-Jul-2017 15:41			Before: 31-Aug-2017 7:54					

Hostile Natural Gamma Ray Sonde Wellsite Calibration

Detector 2 Check

Phase	Na 511 Peak Loc	Value	Phase	Na 511 Peak Res %	Value	Phase	High Voltage V	Value
Master		39.55	Master		16.70	Master		1115
Before		39.65	Before		15.59	Before		1089
	37.50 (Minimum) 40.00 (Nominal) 43.50 (Maximum)			12.00 (Minimum) 15.50 (Nominal) 19.00 (Maximum)			900.0 (Minimum) 1150 (Nominal) 1600 (Maximum)	
Phase	Na 1785 Peak Loc	Value	Phase	Na 1785 Peak Res %	Value	Phase	Temperature DEGC	Value
Master		141.6	Master		8.907	Master		31.16
Before		142.0	Before		7.843	Before		18.79
	135.0 (Minimum) 142.6 (Nominal) 150.3 (Maximum)			7.000 (Minimum) 8.500 (Nominal) 11.00 (Maximum)			-28.89 (Minimum) 15.50 (Nominal) 60.00 (Maximum)	
Phase	Na Count Rate CPS	Value						
Master		27.55						
Before		26.24						
	10.00 (Minimum) 45.00 (Nominal) 100.0 (Maximum)							
Master: 25-Jul-2017 15:41			Before: 31-Aug-2017 7:54					

Hostile Natural Gamma Ray Sonde Wellsite Calibration		
Ratio Of Detector 1 To Detector 2		
Phase	Coincidence Count Rate Ratio	Value
Master		1.006
Before		1.019
	0.9500 (Minimum) 1.000 (Nominal) 1.050 (Maximum)	
Master: 25-Jul-2017 15:41		
Before: 31-Aug-2017 7:54		

Enhanced DTS Cartridge / Equipment Identification

Primary Equipment:

EDTC Gamma Ray Detector	EDTG – A/B	8305
Enhanced DTS Cartridge	EDTC – B	8317

Auxiliary Equipment:

EDTC Housing	EDTH – B	8303
--------------	----------	------

Enhanced DTS Cartridge Wellsite Calibration		
EDTC Accelerometer Calibration		
Phase	EDTC Z-Axis Acceleration M/S2	Value
Before		9.737

9.610 (Minimum)	9.810 (Nominal)	10.01 (Maximum)
Before: 31-Aug-2017 7:50		

Enhanced DTS Cartridge Wellsite Calibration											
Detector Calibration											
Phase	Gamma Ray Background	GAPI	Value	Phase	Gamma Ray (Jig - Bkg)	GAPI	Value	Phase	Gamma Ray (Calibrated)	GAPI	Value
Before			1.394	Before			145.2	Before			165.0
	0 (Minimum)	30.00 (Nominal)	120.0 (Maximum)		132.0 (Minimum)	145.2 (Nominal)	158.4 (Maximum)		150.0 (Minimum)	165.0 (Nominal)	180.0 (Maximum)
Before: 31-Aug-2017 7:51											

Company: **International Ocean Discovery Program**

Schlumberger

Well: **Expedition 371, Site U1508C**

Field: **Tasman Frontier**

Rig: **JOIDES Resolution**

Country:

High Resolution Laterolog Array (HRLA)

Spectral GR (HNGS)

Dipole Shear Sonic (DSI), Mag. Sus.(MSS)