

Well: ODP Leg 204 Site 1247A  
Field: Hydrate Ridge  
Ocean: Pacific  
State:

State: Oregon

Ocean: Pacific															
Field: Hydrate Ridge															
Location: 44.57765 E ; 125.15016 W															
Well: ODP Leg 204 Site 1247A															
Company: Lamont Doherty															
<div> <div> <div>VISION Azimuthal Density and Neutron - Image</div> <div>1 cm : 2 m</div> <div>Measured Depth</div> </div> <table border="1"> <tr> <td colspan="2">Location</td> </tr> <tr> <td>Total depth:</td> <td>1115.0 m</td> </tr> <tr> <td>Spud date:</td> <td>19-Jul-02</td> </tr> <tr> <td>Runs:</td> <td>1 To 1</td> </tr> <tr> <td>Permanent datum:</td> <td>Mean Sea Level</td> </tr> <tr> <td>Log measured from:</td> <td>Drill Floor</td> </tr> <tr> <td>Depth reference:</td> <td>Driller's Pipe Tally</td> </tr> </table> </div>		Location		Total depth:	1115.0 m	Spud date:	19-Jul-02	Runs:	1 To 1	Permanent datum:	Mean Sea Level	Log measured from:	Drill Floor	Depth reference:	Driller's Pipe Tally
Location															
Total depth:	1115.0 m														
Spud date:	19-Jul-02														
Runs:	1 To 1														
Permanent datum:	Mean Sea Level														
Log measured from:	Drill Floor														
Depth reference:	Driller's Pipe Tally														
Service Order no.	Longitude														
40007682	-125.15016														
	Latitude														
	+44.57765														

Depth logged:	837.2 m	To 1088.0 m	Mag decl:	66.41 deg.	Other services:
Date logged:	19-Jul-02	To 20-Jul-02	Mag dip:	17.70 deg.	DWOB, DTOR, MVC

Bore hole record			Casing record			
Hole size	from	to	Size	Density	from	to
9.875 in.	837.2 m	1115.0 m				

[illegible]

Surface equipment		Software record		
Unit	Downhole Lab	IDEAL Wis	7.0_c2	
Depth system	PDE	SPM	7_0c_09	
		LWD	6.1, 8.0, 6.9	
		MWD	6.1	

## IDF

Graphics File Created: 13-Aug-2002 13:09

**Vertical Scale: 1:200**

Format: V DEN NEU IMAGE

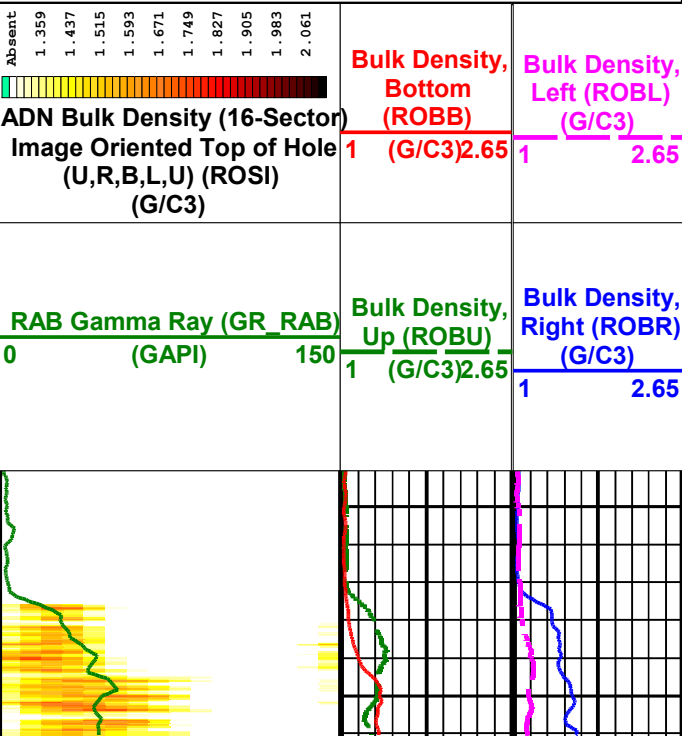

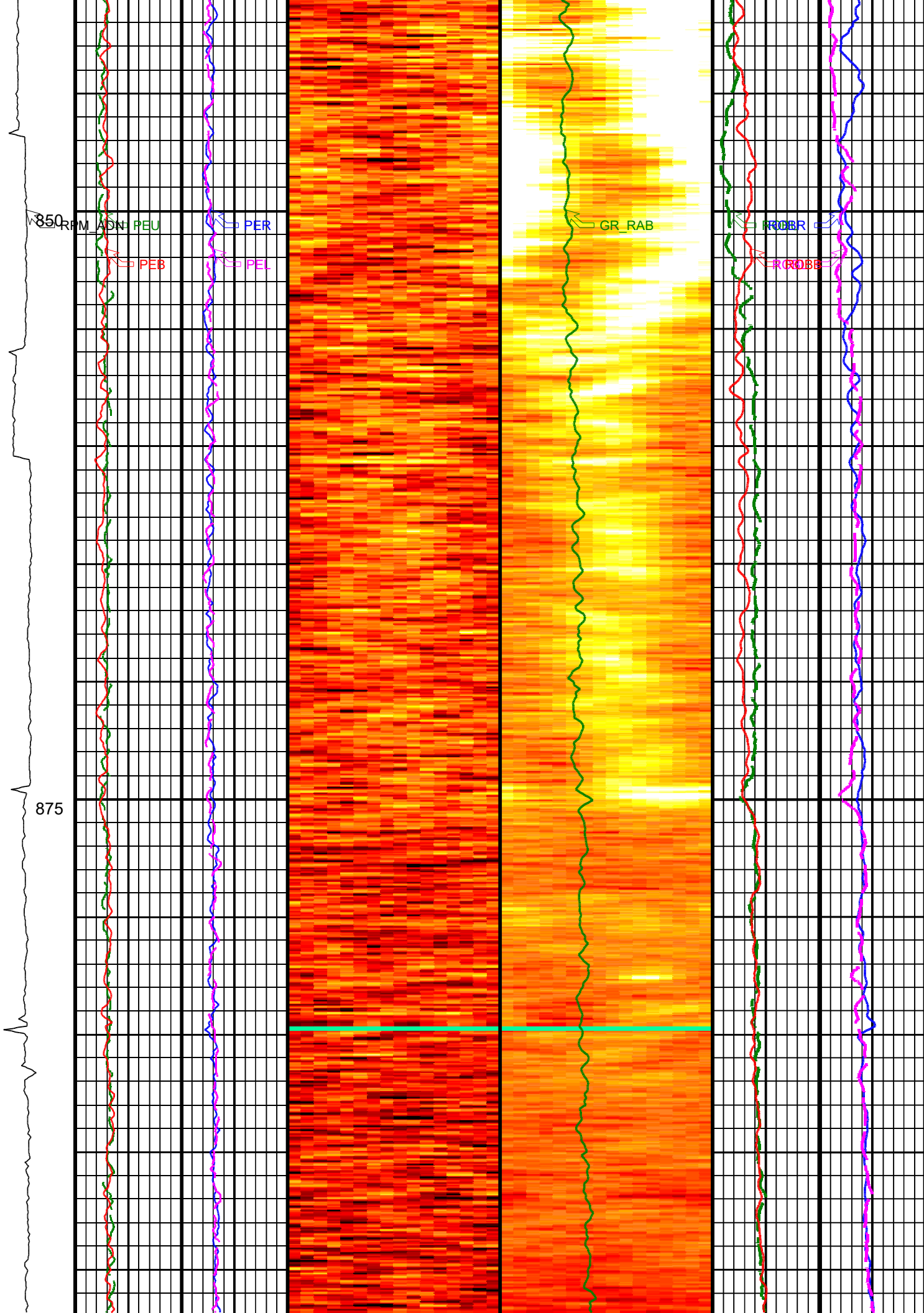

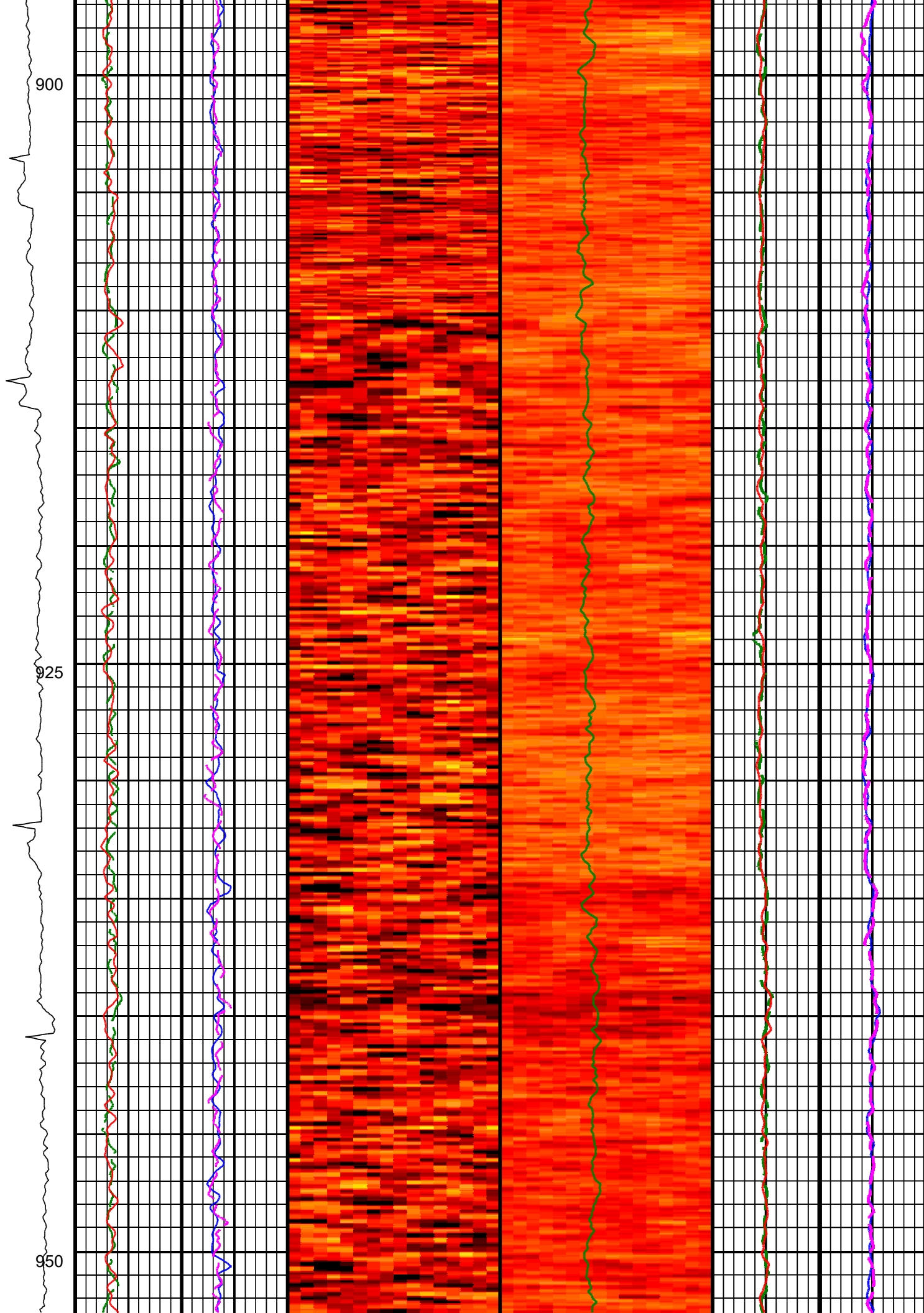

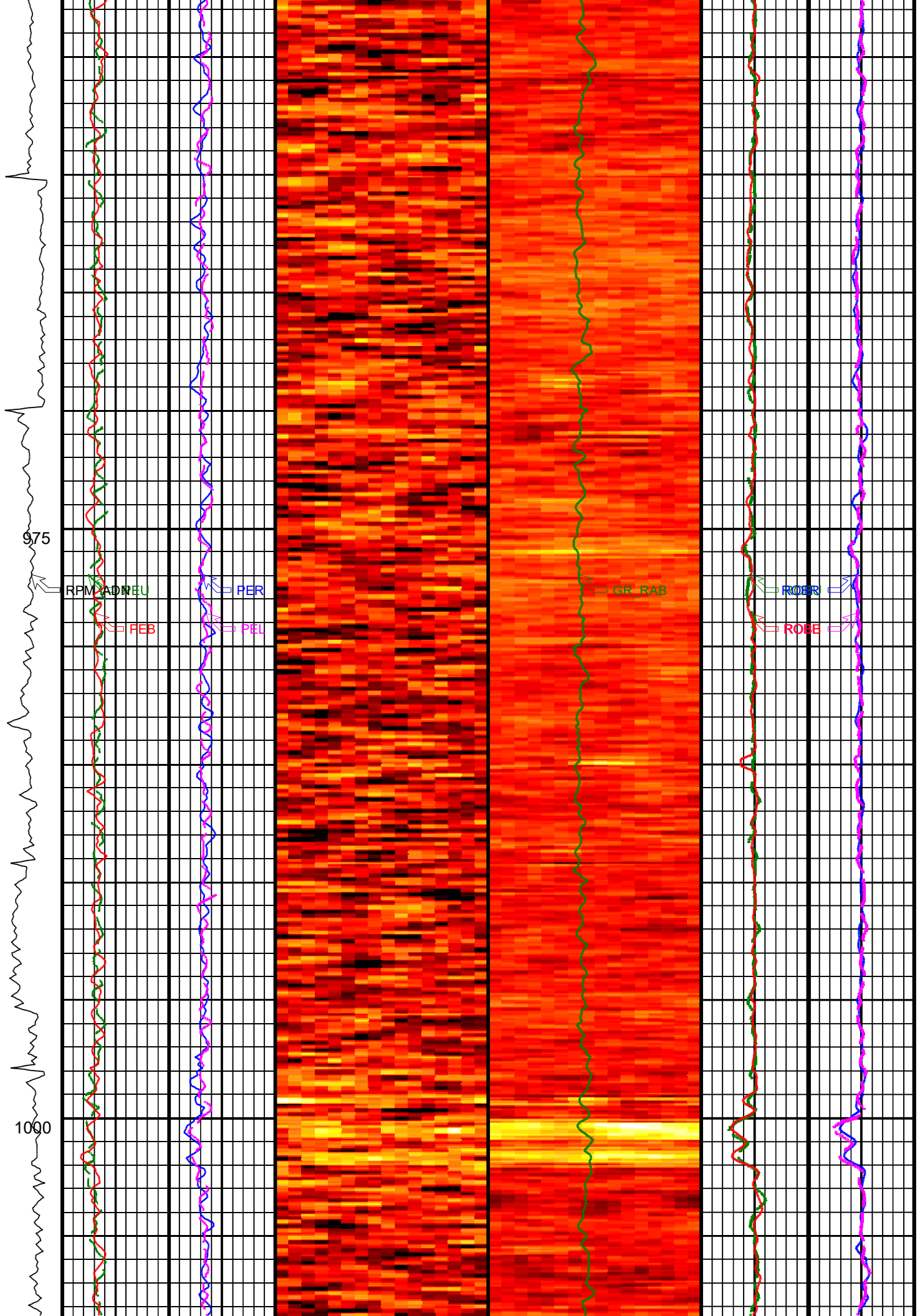



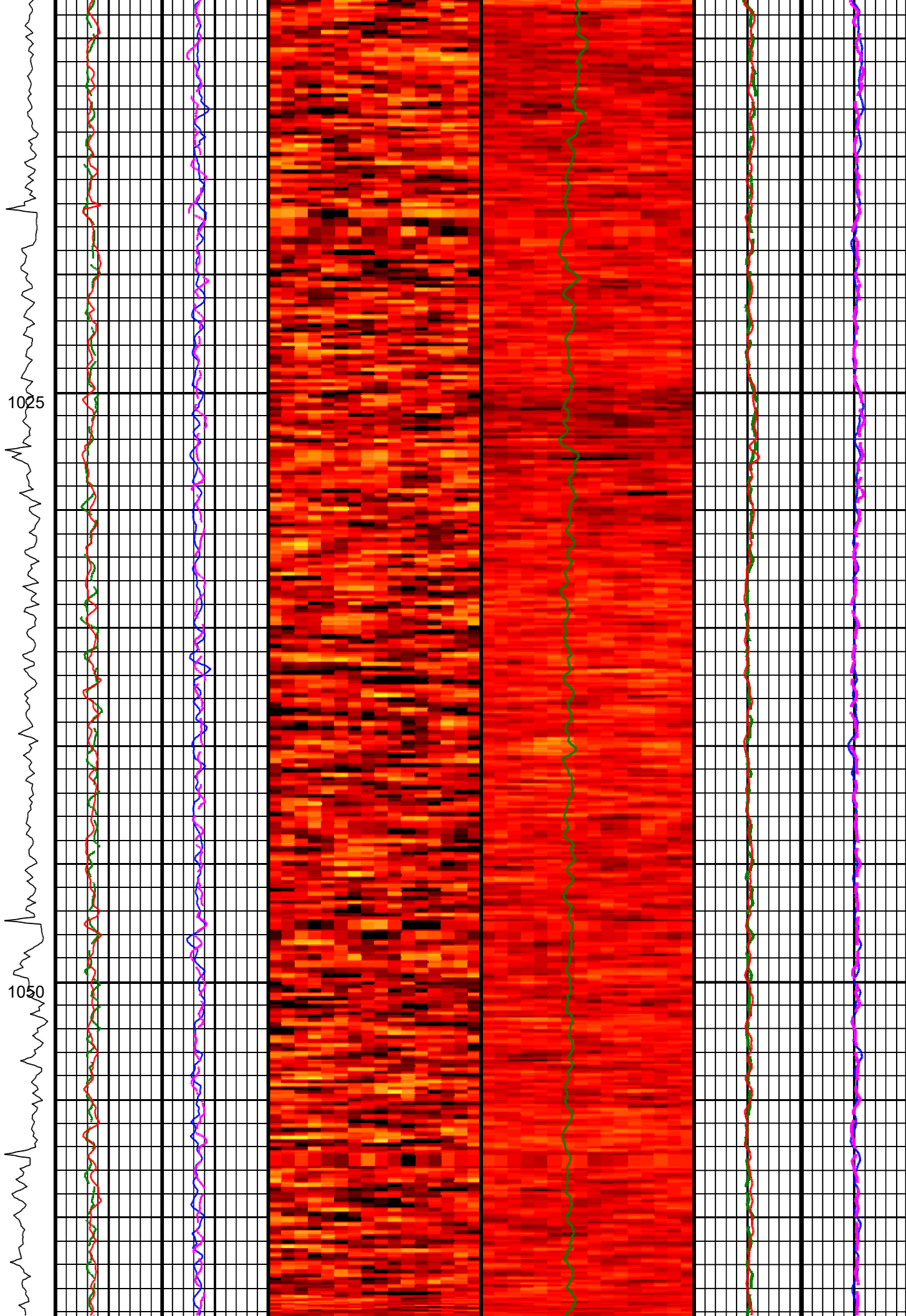

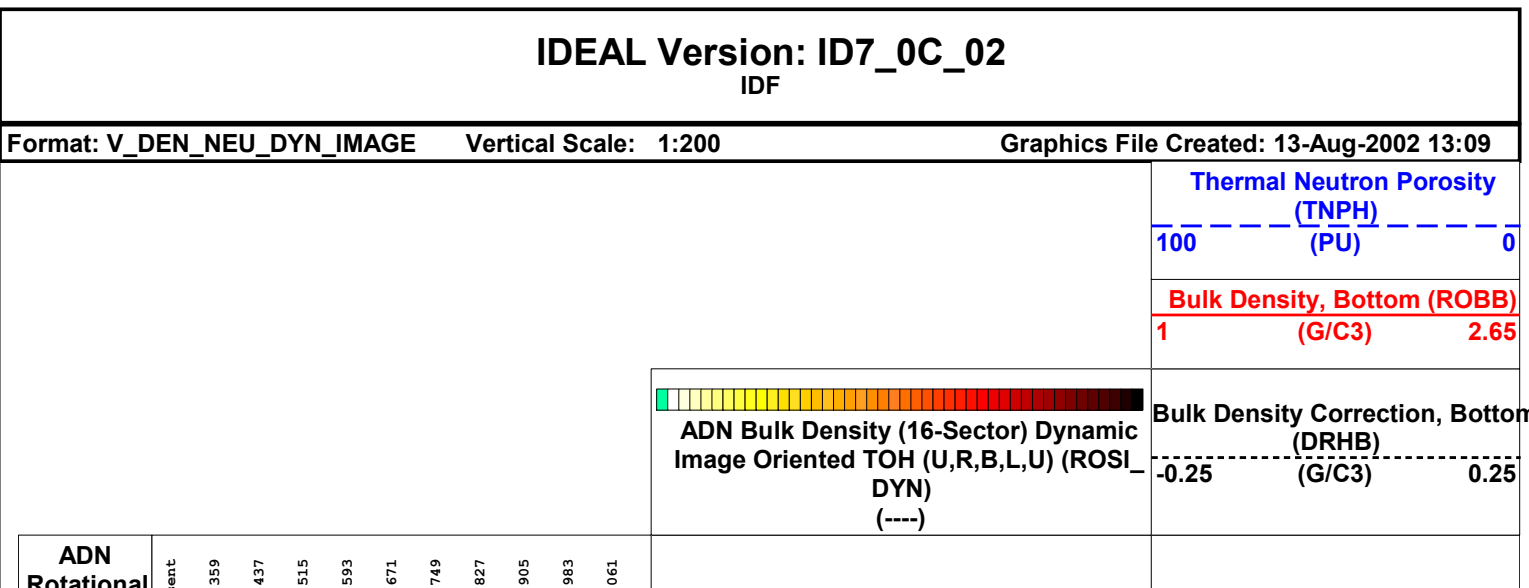
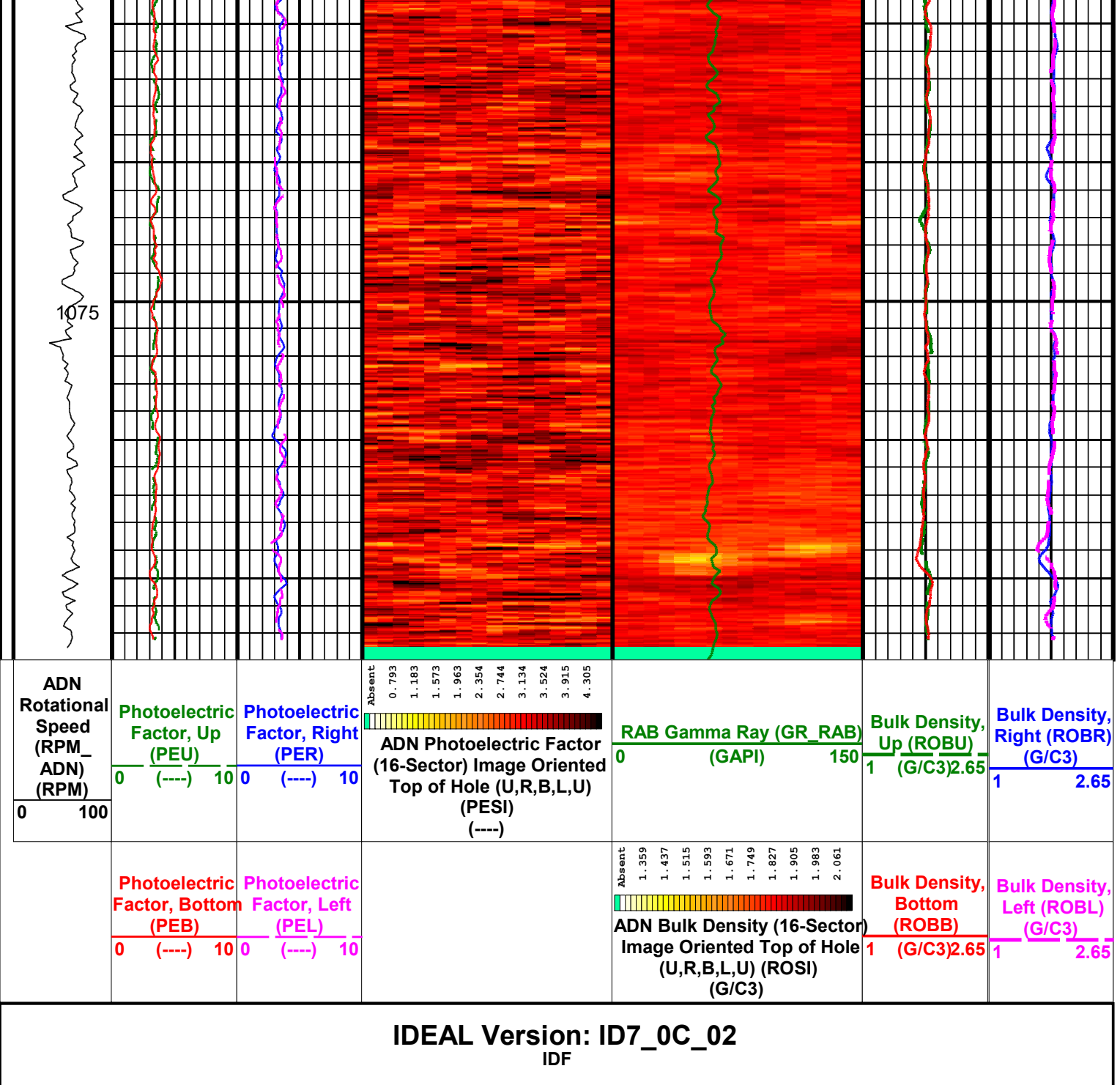

Speed (RPM_ ADN) (RPM)
0 100

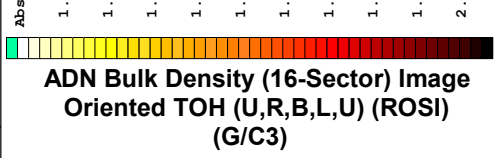

**RAB Gamma Ray (GR\_RAB)**  
(GAPI)

<b>Photoelectric Factor, Bottom (PEB)</b>		
<b>0</b>	<b>(----</b>	<b>10</b>

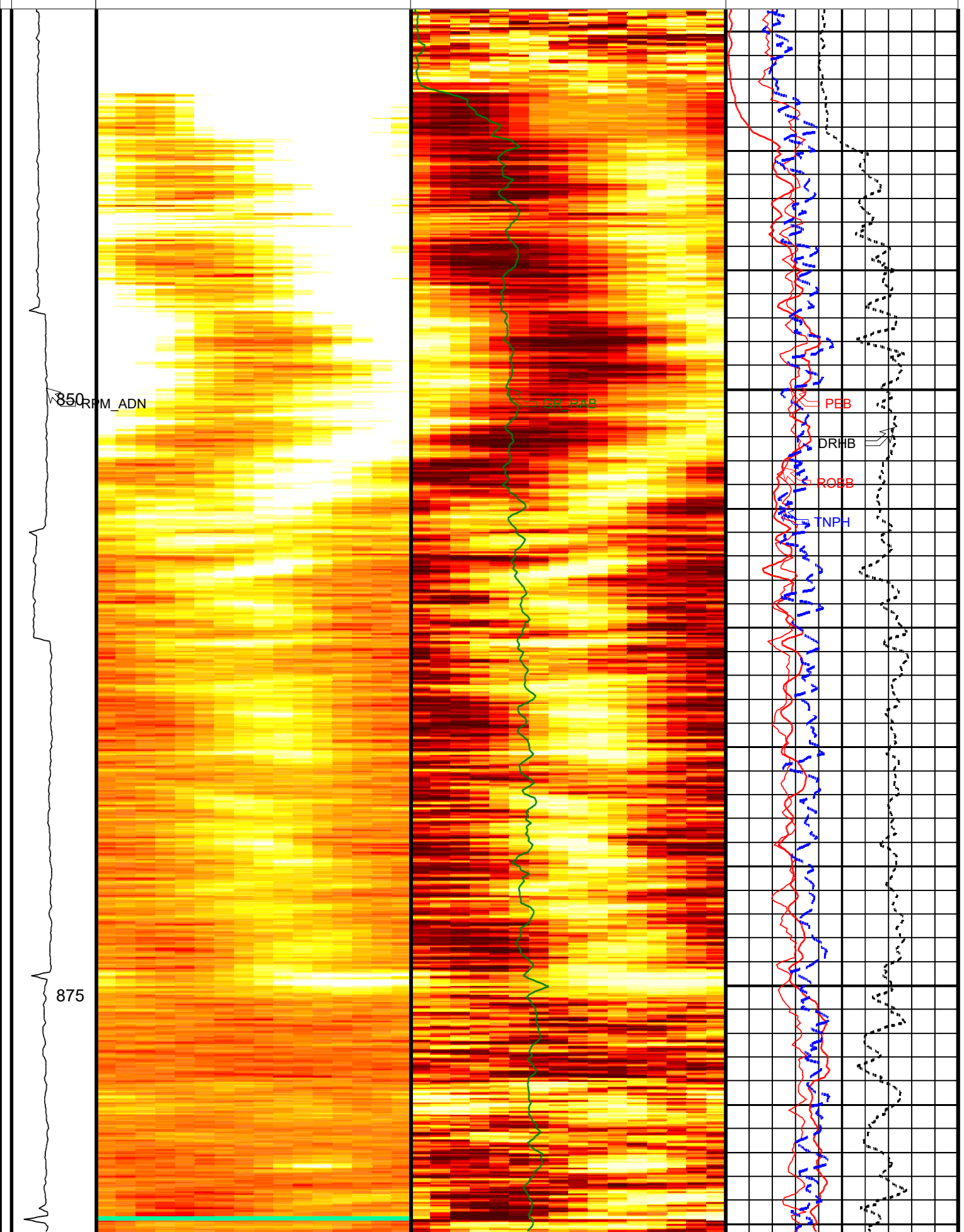

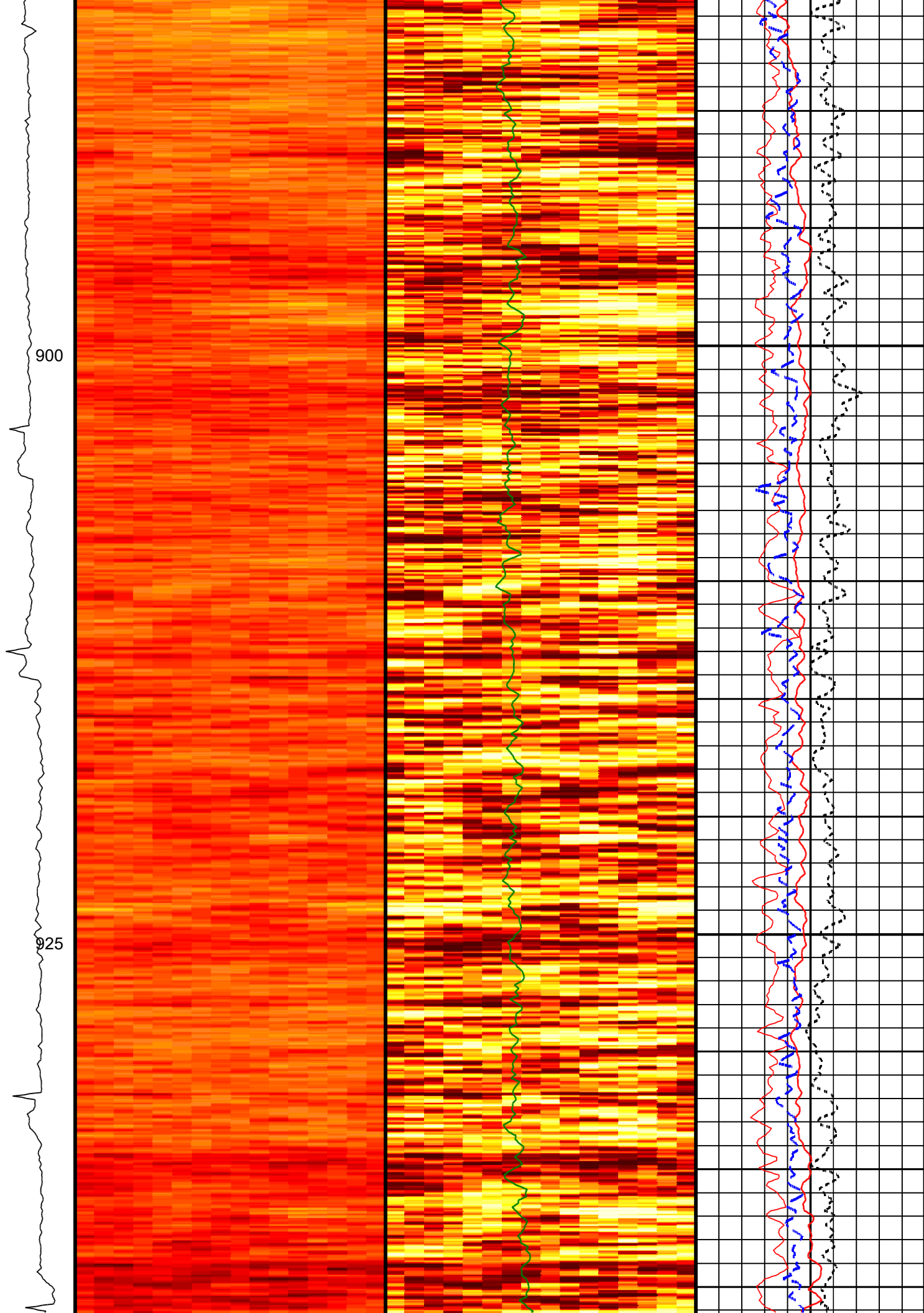

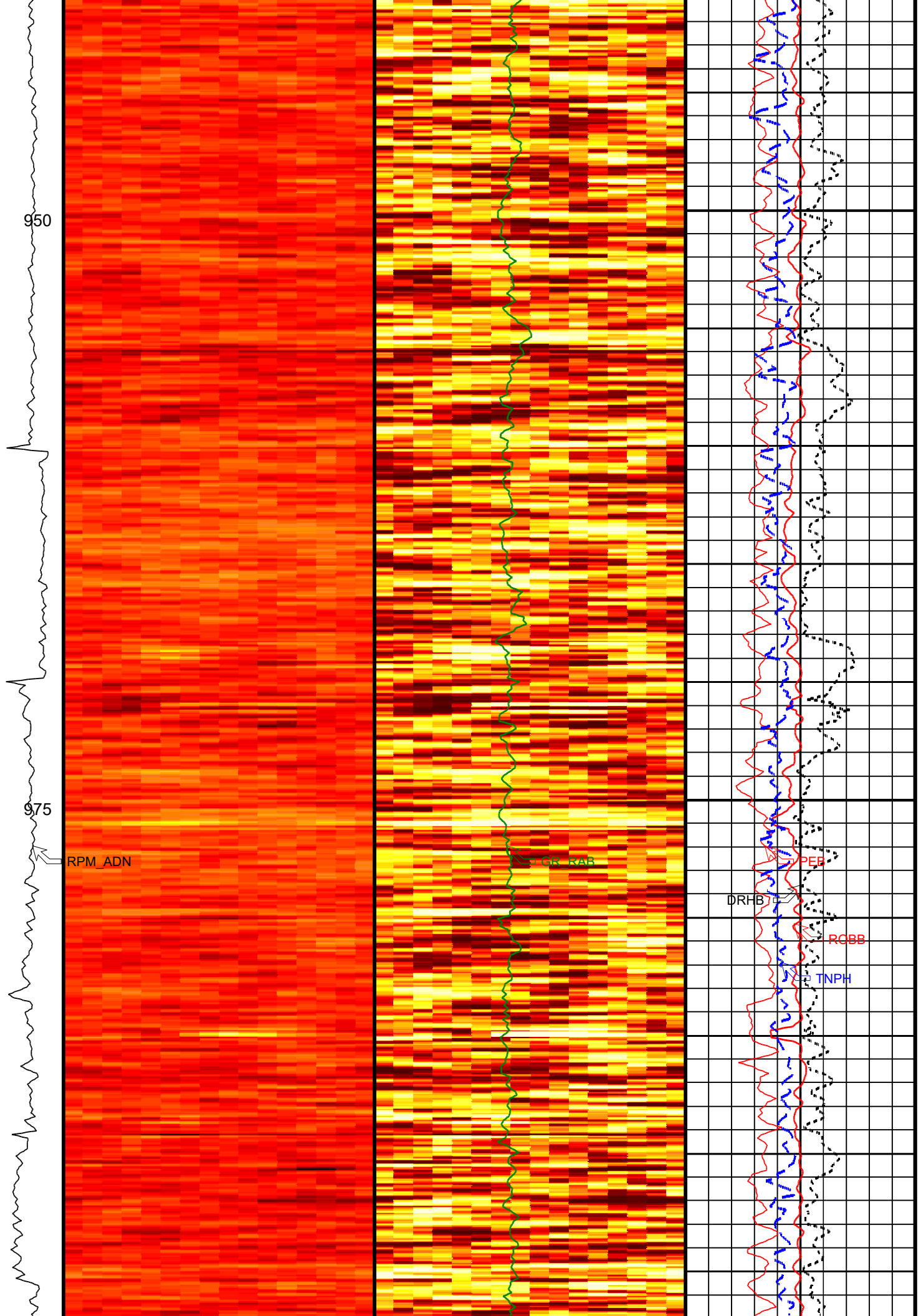

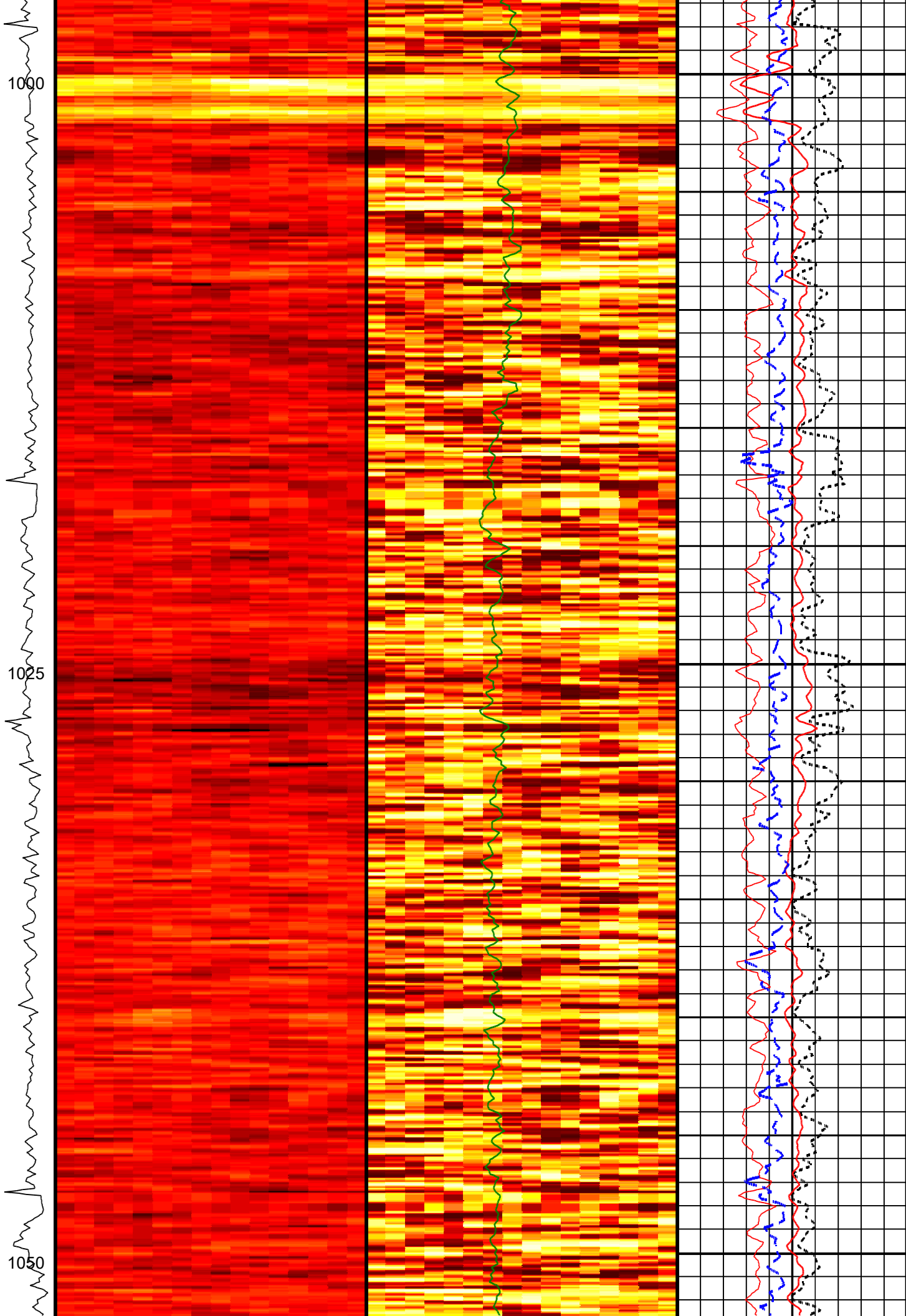



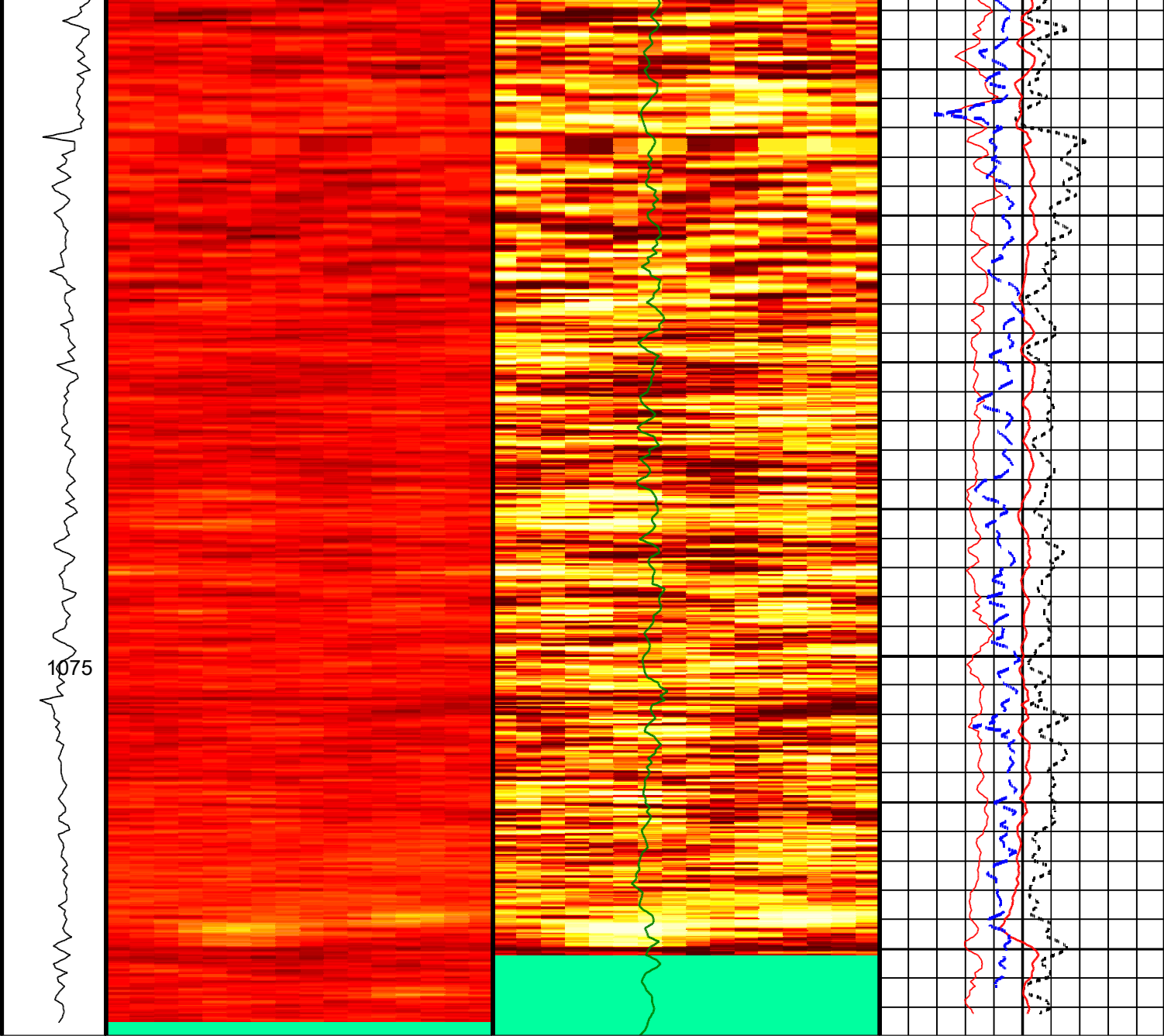

1075

<div>ADN Rotational Speed (RPM_ADN) (RPM)</div> <div>0100</div>	<div>Absent</div> <div>1.3591.4371.5151.5931.6711.7491.8271.9051.9832.061</div> <div>ADN Bulk Density (16-Sector) Image Oriented TOH (U,R,B,L,U) (ROSI) (G/C3)</div>	<div>RAB Gamma Ray (GR_RAB) (GAPI)</div> <div>0150</div>	<div>Photoelectric Factor, Bottom (PEB) (----)</div> <div>010</div>
		<div>ADN Bulk Density (16-Sector) Dynamic Image Oriented TOH (U,R,B,L,U) (ROSI_DYN) (----)</div>	<div>Bulk Density Correction, Bottom (DRHB) (G/C3)</div> <div>-0.250.25</div>
		<div>Bulk Density, Bottom (ROBB) (G/C3)</div> <div>12.65</div>	<div>Thermal Neutron Porosity (TNPH) (PU)</div> <div>1000</div>

Well: **ODP Leg 204 Site 1247A**

Field: **Hydrate Ridge**

Ocean: **Pacific**

State: **Oregon**

**VISION Azimuthal Density and Neutron - Image**

**1 cm : 2 m**

**Measured Depth**