

Schlumberger

Company: Lamont Doherty Earth Observatory

Well: ODP Leg 205, Site 1253A
Field: Costa Rica
Ocean: Pacific

Country: Costa Rica

Ocean: Pacific
 Field: Costa Rica
 Location: ODP Leg 205, Site 1253A
 Well: ODP Leg 205, Site 1253A
 Company: Lamont Doherty Earth Observat

Micro-Electrical Scanner			
Tool			
Gamma Ray			
		Elev.: K.B. 11.3 m	
		G.L. 0 m	
		D.F. 11 m	
		Elev.: 0 m	
		11.3 m above Perm. Datum	
LOCATION			
Permanent Datum: MSL			
Log Measured From: Drill Floor			
Drilling Measured From: Drill Floor			
API Serial No.	Max. Hole Devi.	Longitude 86° 11.4' W	Latitude 9° 38.9' N

Logging Date	8-Oct-2002		
Run Number	Two		
Depth Driller	4987 m		
Schlumberger Depth	4987 m		
Bottom Log Interval	4950 m		
Top Log Interval	4800 m		
Casing Driller Size @ Depth	0,000 in @		4800 m
Casing Schlumberger	4800 m		
Bit Size	9.875 in		
Type Fluid In Hole	Sepiclite Salt Water Base		
Density	1.1 g/cm3		
Fluid Loss	PH		
Source Of Sample	Mud Pit		
RM @ Measured Temperature	0.322 ohm.m @		27 degC
RMF @ Measured Temperature	@ @		
RMC @ Measured Temperature	@ @		
Source RMF	RMC		
RM @ MRT	0.407 @ 17		@ 17
Maximum Recorded Temperatures	17 degC		
Circulation Stopped	7-Oct-2002		18:00
Logger On Bottom	8-Oct-2002		20:55
Unit Number	99		Houston-ODP
Recorded By	J. Espinosa		
Witnessed By	M. Kyaw, H. Villinger		

Logging Date	8-Oct-2002			Run 1	Run 2	Run
Run Number	Two					
Depth Driller	4987 m					
Schlumberger Depth	4987 m					
Bottom Log Interval	4950 m					
Top Log Interval	4800 m					
Casing Driller Size @ Depth	0,000 in @		4800 m			
Casing Schlumberger	4800 m					
Bit Size	9.875 in					
Type Fluid In Hole	Sepiclite Salt Water Base					
Density	1.1 g/cm3					
Fluid Loss	PH					
Source Of Sample	Mud Pit					
RM @ Measured Temperature	0.322 ohm.m @		27 degC			
RMF @ Measured Temperature	@ @					
RMC @ Measured Temperature	@ @					
Source RMF	RMC					
RM @ MRT	0.407 @ 17		@ 17			
Maximum Recorded Temperatures	17 degC					
Circulation Stopped	7-Oct-2002		18:00			
Logger On Bottom	8-Oct-2002		20:55			
Unit Number	99		Houston-ODP			
Recorded By	J. Espinosa					
Witnessed By	M. Kyaw, H. Villinger					

DISCLAIMER

THE USE OF AND RELIANCE UPON THIS RECORDED-DATA BY THE HEREIN NAMED COMPANY (AND ANY OF ITS AFFILIATES, PARTNERS, REPRESENTATIVES, AGENTS, CONSULTANTS AND EMPLOYEES) IS SUBJECT TO THE TERMS AND CONDITIONS AGREED UPON BETWEEN SCHLUMBERGER AND THE COMPANY, INCLUDING: (a) RESTRICTIONS ON USE OF THE RECORDED-DATA; (b) DISCLAIMERS AND WAIVERS OF WARRANTIES AND REPRESENTATIONS REGARDING COMPANY'S USE OF AND RELIANCE UPON THE RECORDED-DATA; AND (c) CUSTOMER'S FULL AND SOLE RESPONSIBILITY FOR ANY INFERENCE DRAWN OR DECISION MADE IN CONNECTION WITH THE USE OF THIS RECORDED-DATA.

OTHER SERVICES1
 OS1: IPL
 OS2: DIT
 OS3: TAP
 OS4: DSI
 OS5:

OTHER SERVICES2
 OS1:
 OS2:
 OS3:
 OS4:
 OS5:

REMARKS: RUN NUMBER 1
 Depths in meters below rig floor.
 Drill pipe SLB at 4798 mbrf.
 Sea Floor SLB at 4390 mbrf.
 Data processed in Geoframe Software.
 Maximum caliper reading in some sections.
 Data may be affected in some sections due bad hole conditions

REMARKS: RUN NUMBER 2

RUN 1

SERVICE ORDER #:
 PROGRAM VERSION: 10C0-306
 FLUID LEVEL:

RUN 2

SERVICE ORDER #:
 PROGRAM VERSION:
 FLUID LEVEL:

LOGGED INTERVAL	START	STOP

LOGGED INTERVAL	START	STOP

EQUIPMENT DESCRIPTION





RUN 1

SURFACE EQUIPMENT

GSR-U/Y
 WITM (DTS)-A

RUN 2

DOWNHOLE EQUIPMENT

LEH-QT  32.34
 LEH-QT
 CTEM
 DTC-H TelStatus  31.17 31.45
 ECH-KC ToolStatu  30.54
 SGT-N Gamma Ray  30.26 30.54
 SGH-K 245

SGC-TB 9585
SGD-TAA 1

AH-TOP
AH-TOP

28.86

DSST-B
SPAC-B 9128
ECH-SD 8127
SMDR-BD 11
SSIJ-BA 8151
SMDX-AA 66

26.57

PWF 11.03

AH-BOT
AH-BOT

11.03

DTA-A
ECH-KE
DTA-A

8.90

MEST-B
MEAH-B 701
MEAC-A 833
MEPH-A 702
GPIC-A 719
MEPC-AB 806
MEDS-B 724

7.68

MEDR MEAC
MEPC MEDS-B
HV DF
Tension GPIT
TOOL ZERO

0.46

0.00

MAXIMUM STRING DIAMETER 4.50 IN
MEASUREMENTS RELATIVE TO TOOL ZERO
ALL LENGTHS IN METERS

FIRST PASS

FMS_DSI_034LUP FMS4 .DYNA [C468325]
Horizontal Scale: 1 : 10.000
Orientation North

FMS_DSI_034LUP FMS4 .STAT [C468383]
Horizontal Scale: 1 : 10.000
Orientation North

C1 .CRC [
6 (in) 16

0 120 240 360

0 120 240 360

MD
1 : 40
m
4800

HRHO .BAS
0 (g/cm3) 4

SVEL .BAS
1000 (m/s) 7000

Resistive FMS4 Image Conductive

Resistive FMS4 Image Conductive

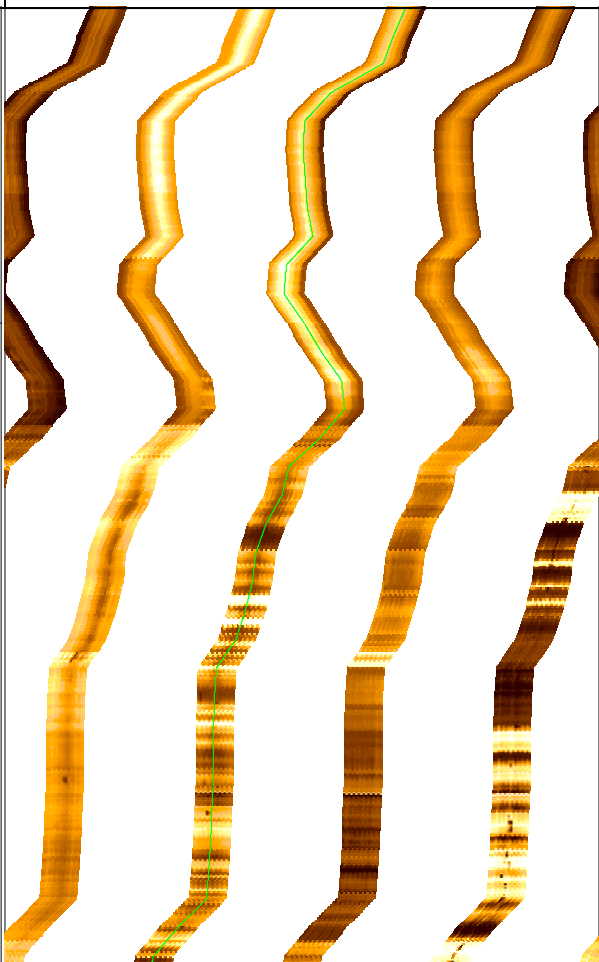
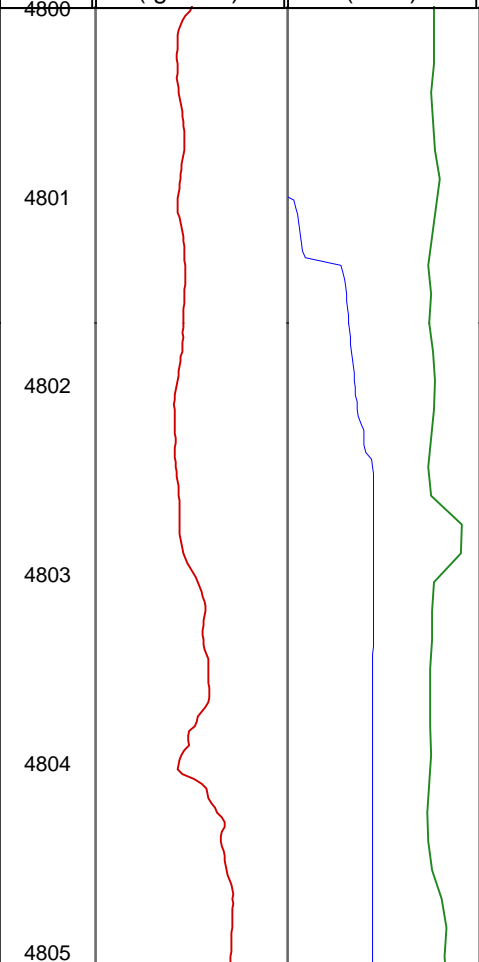

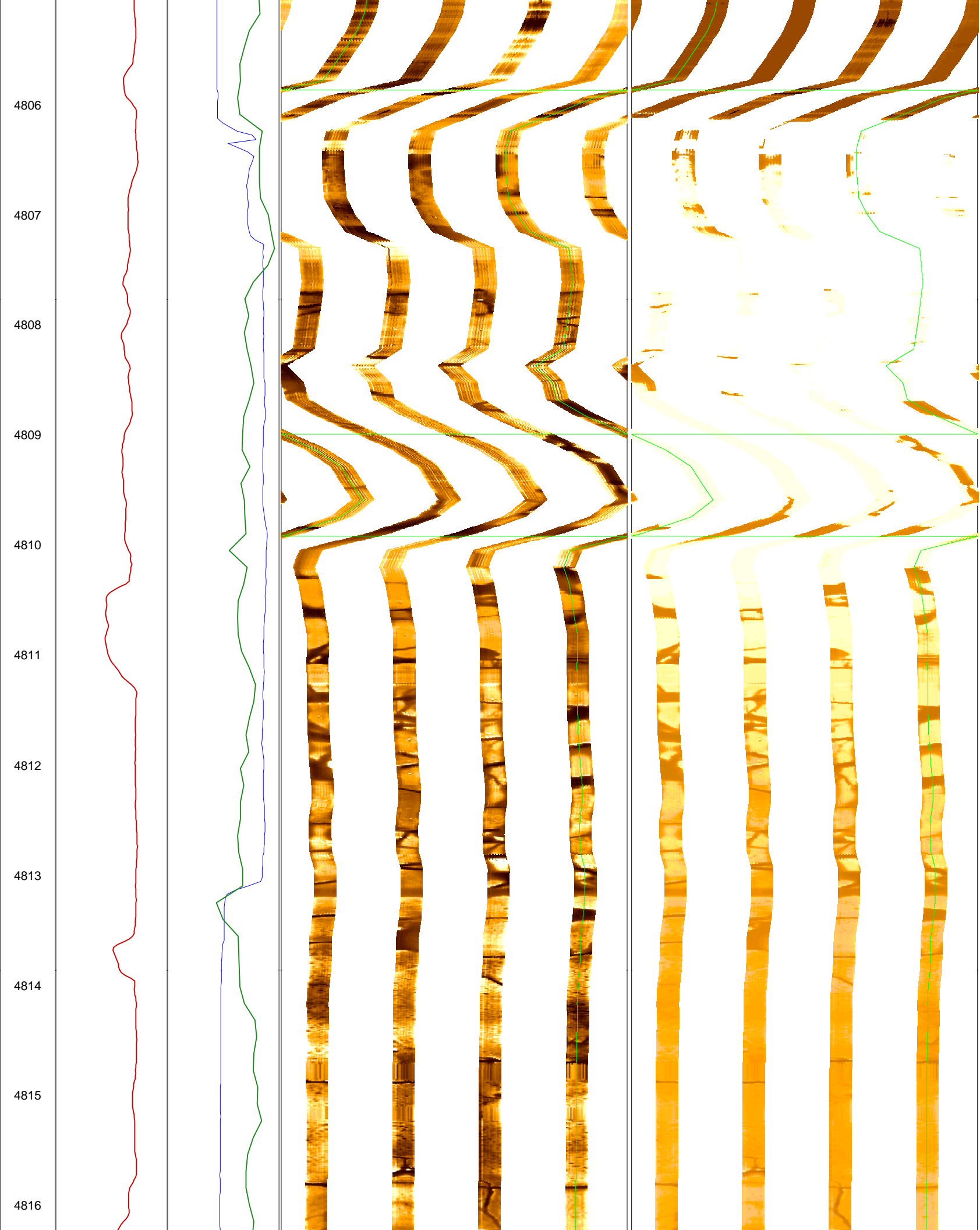

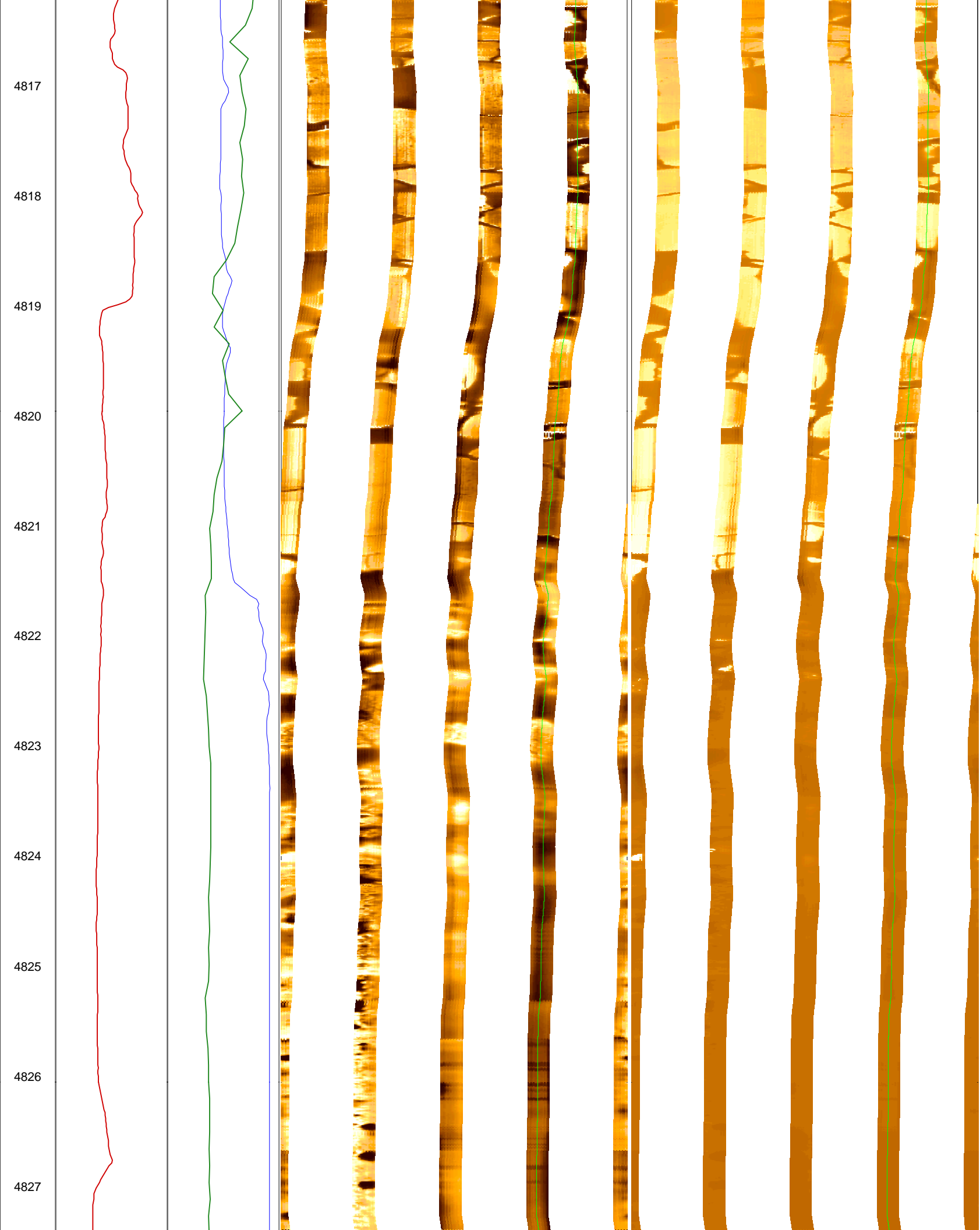

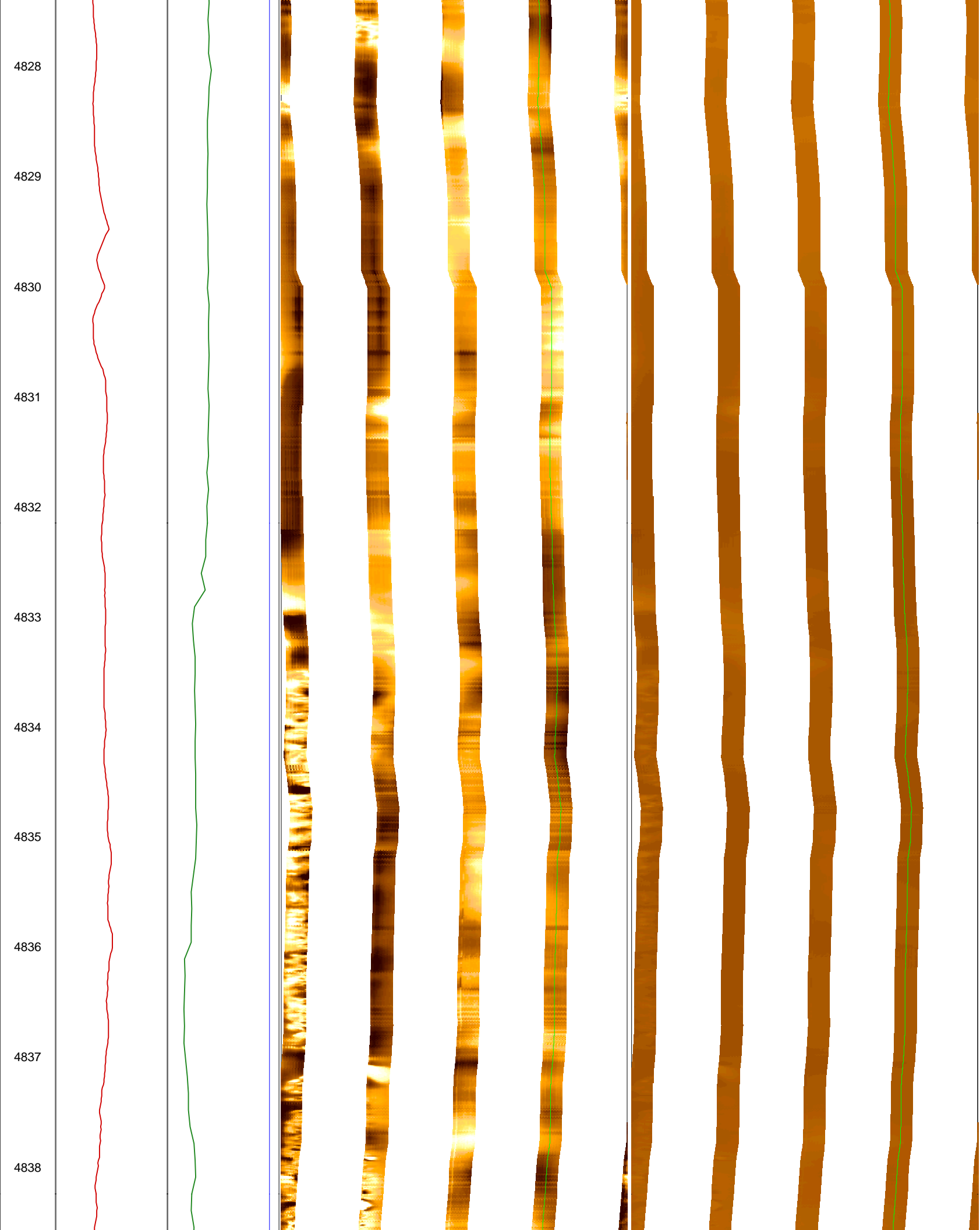

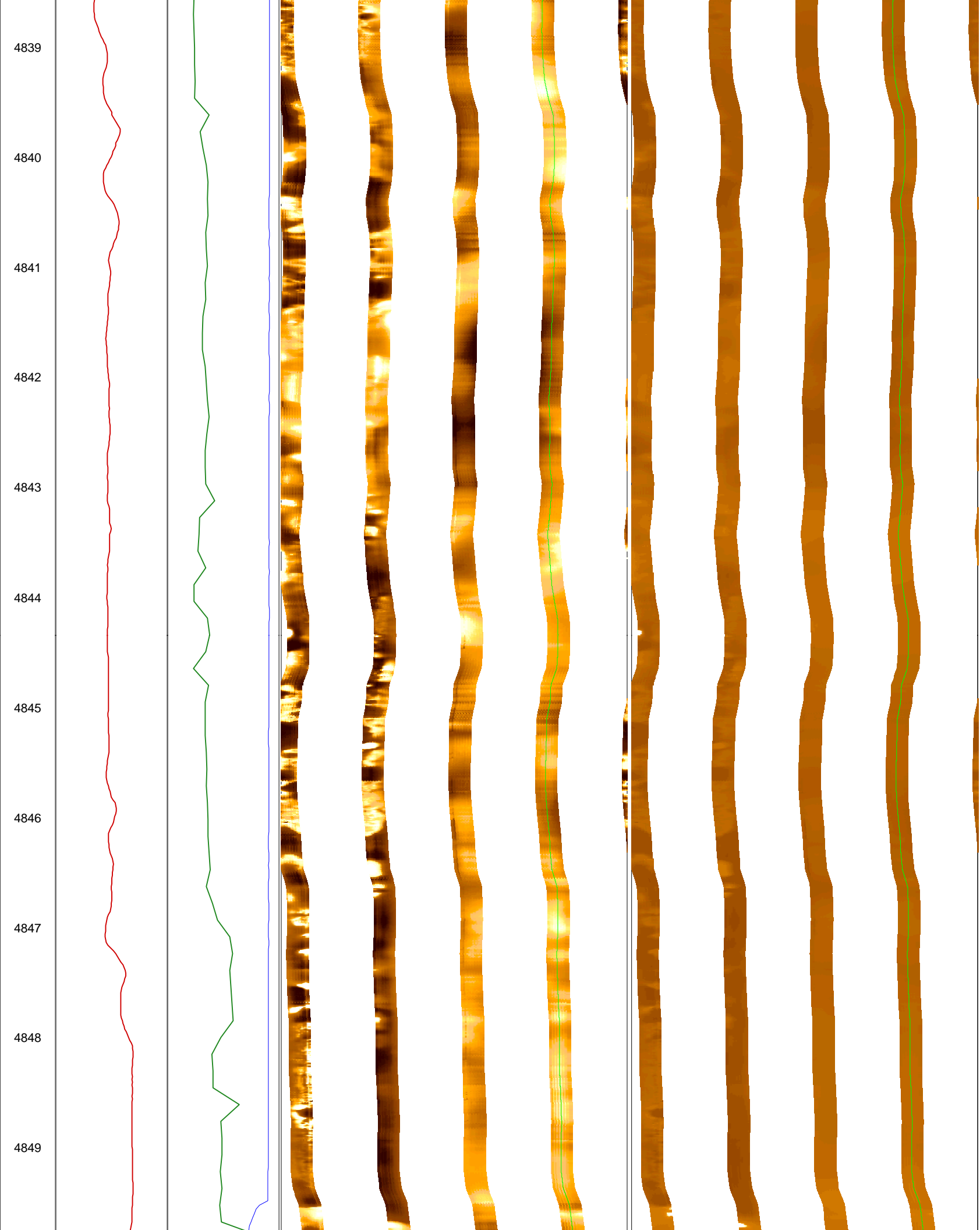

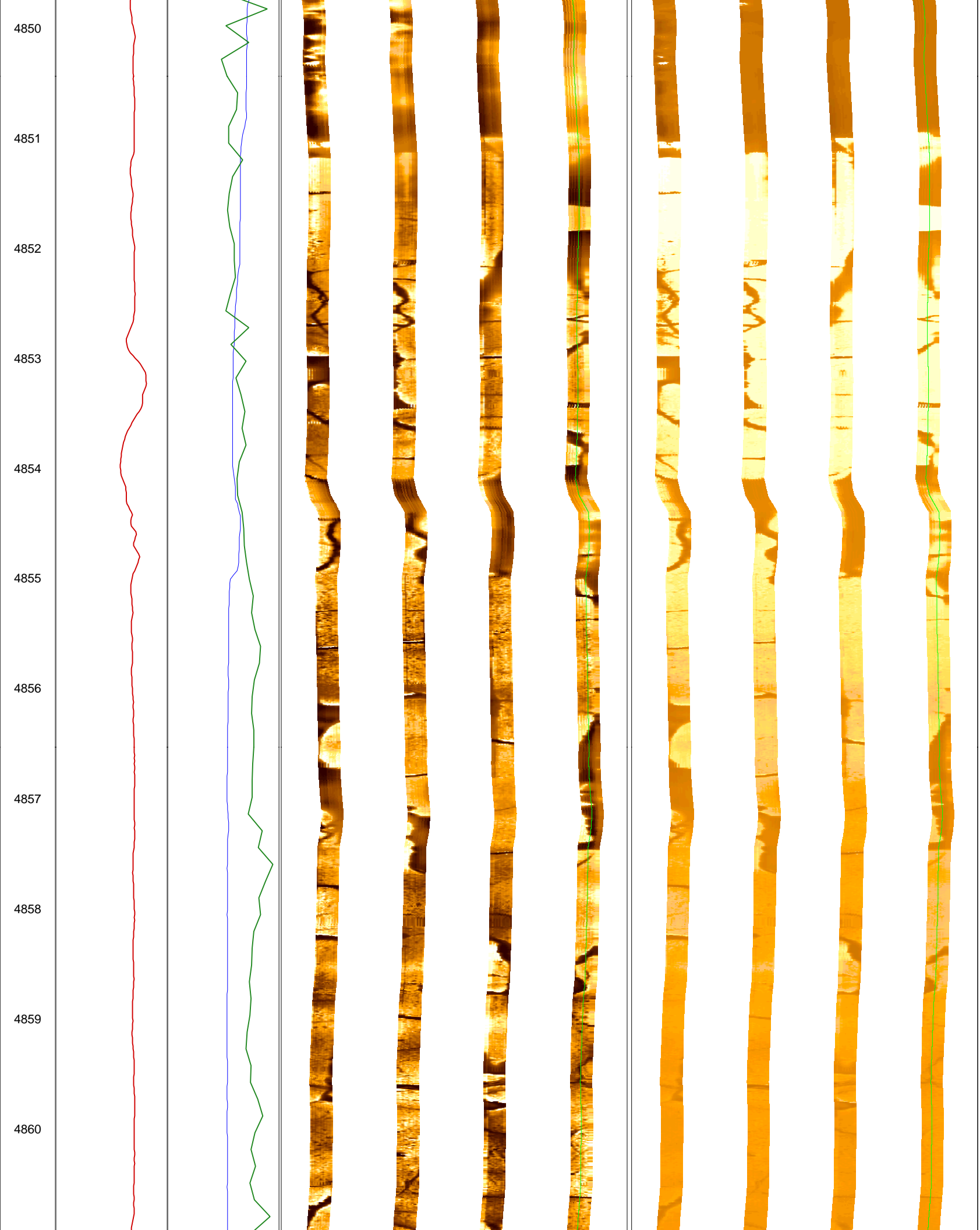

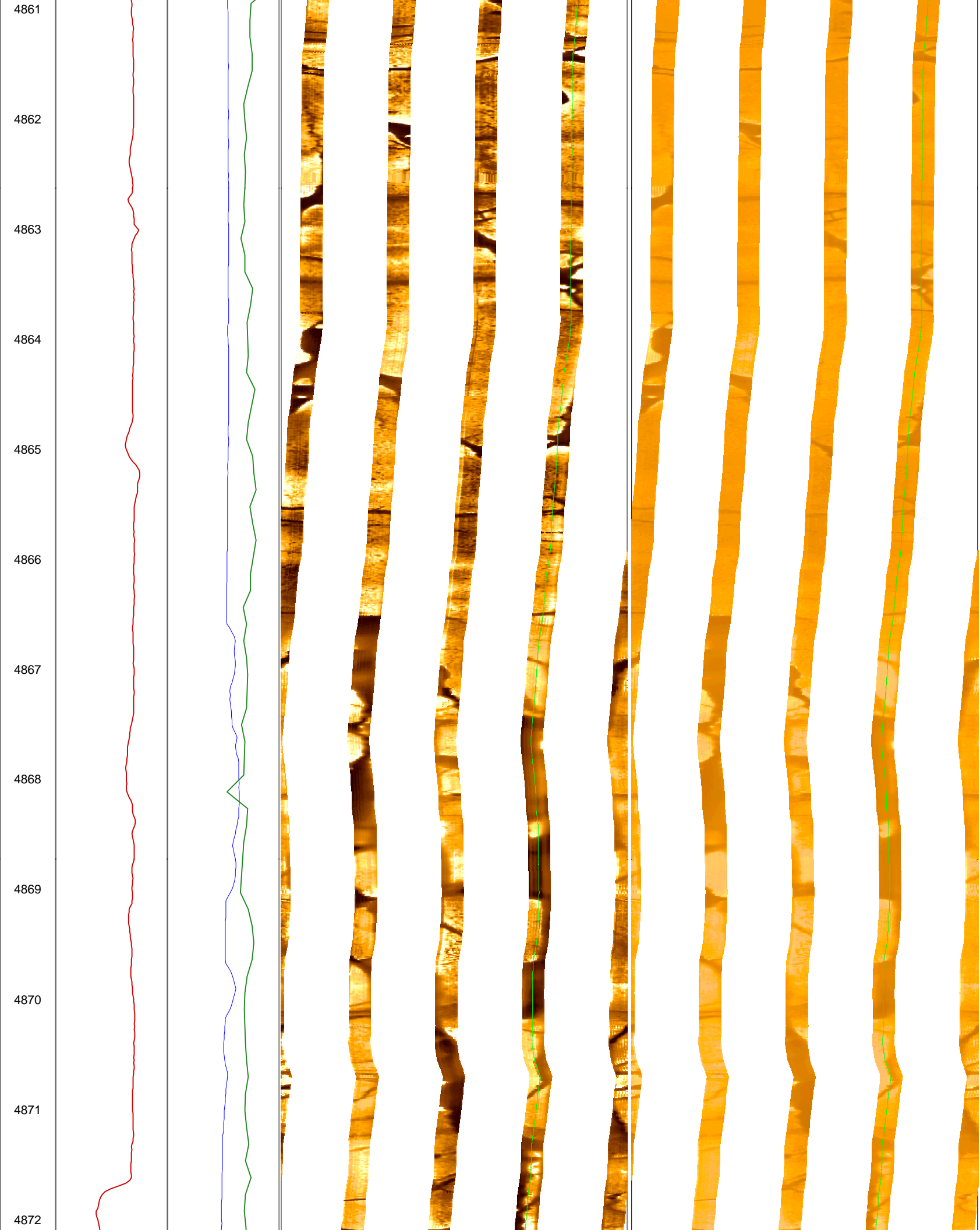

4873
4874
4875
4876
4877
4878
4879
4880
4881
4882
4883

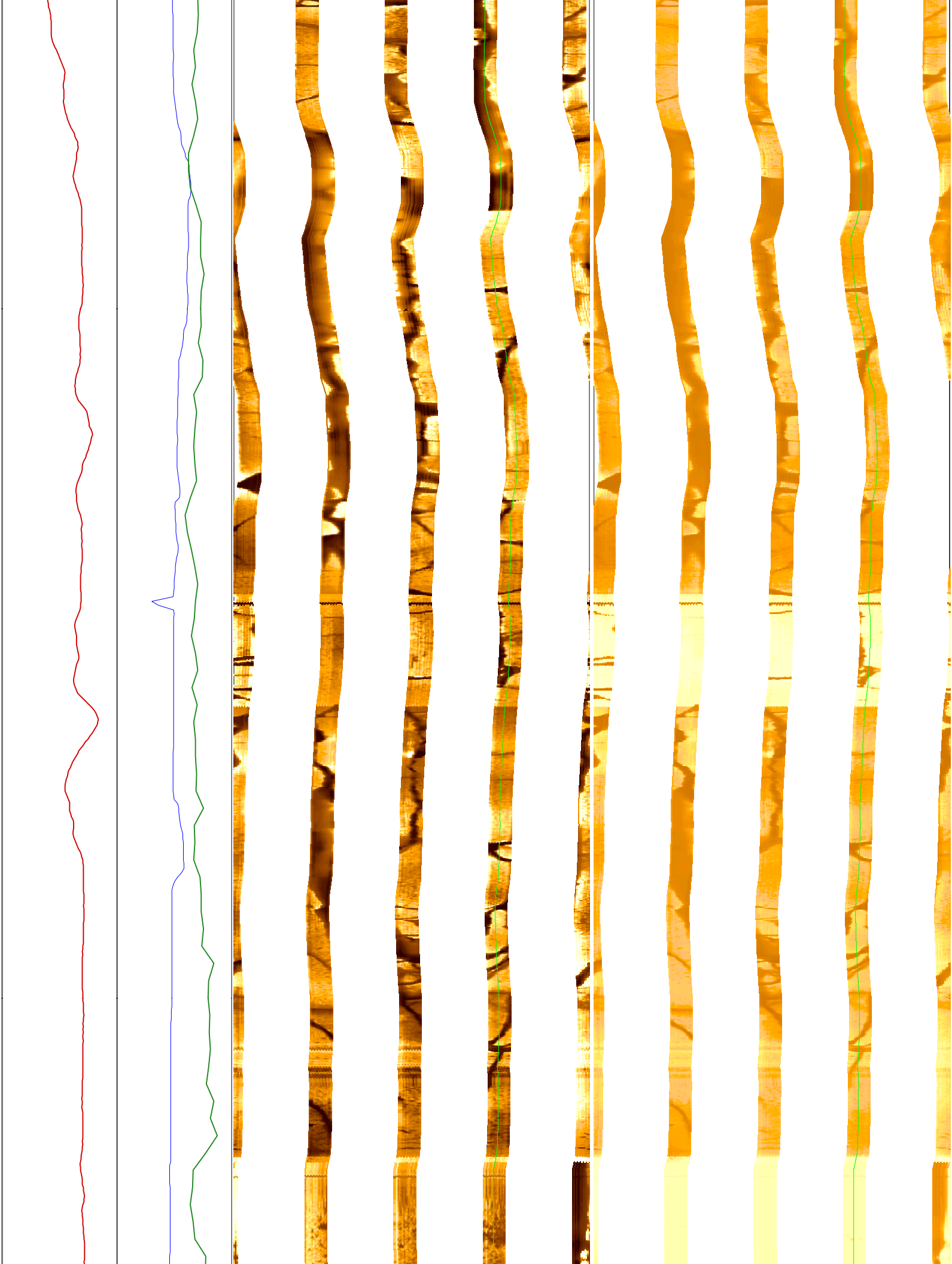

4884
4885
4886
4887
4888
4889
4890
4891
4892
4893
4894

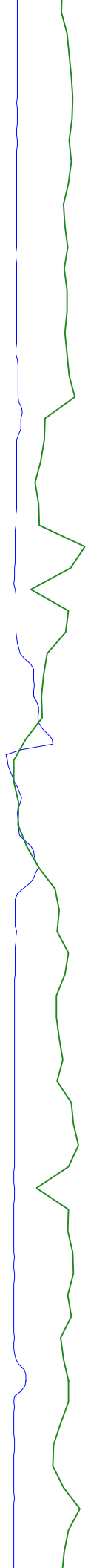

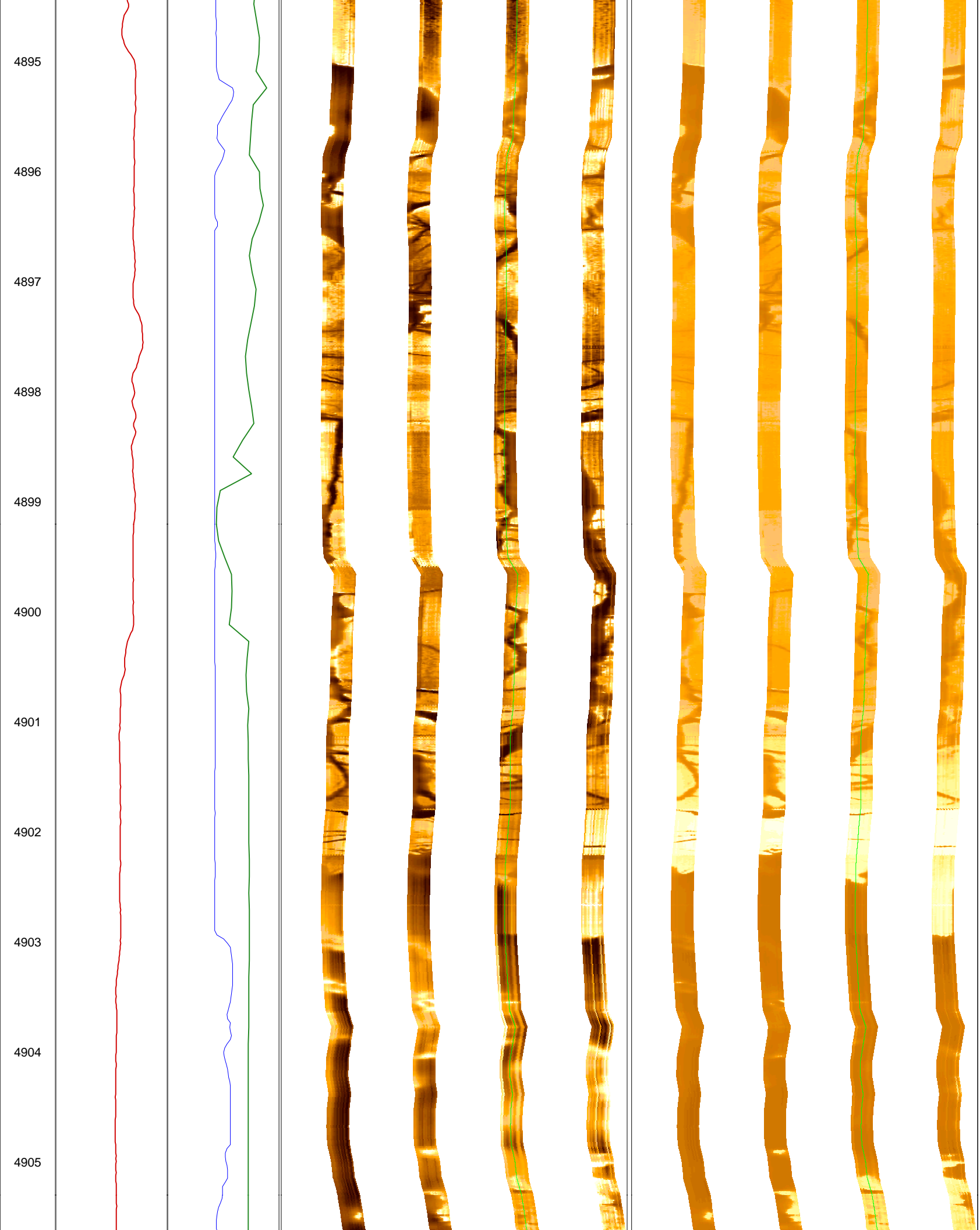

4906
4907
4908
4909
4910
4911
4912
4913
4914
4915
4916

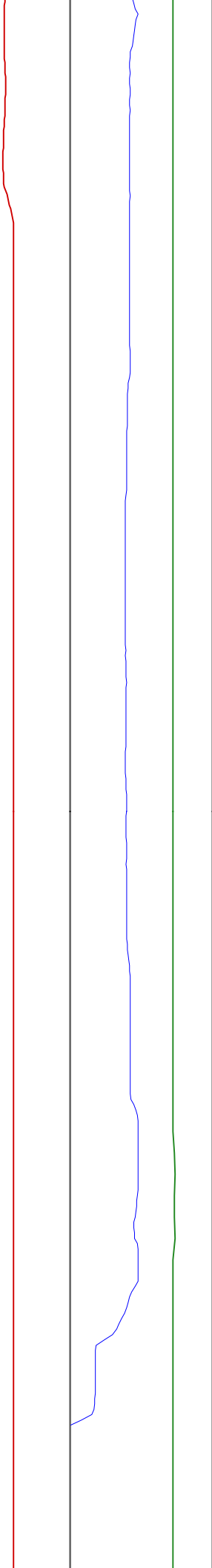

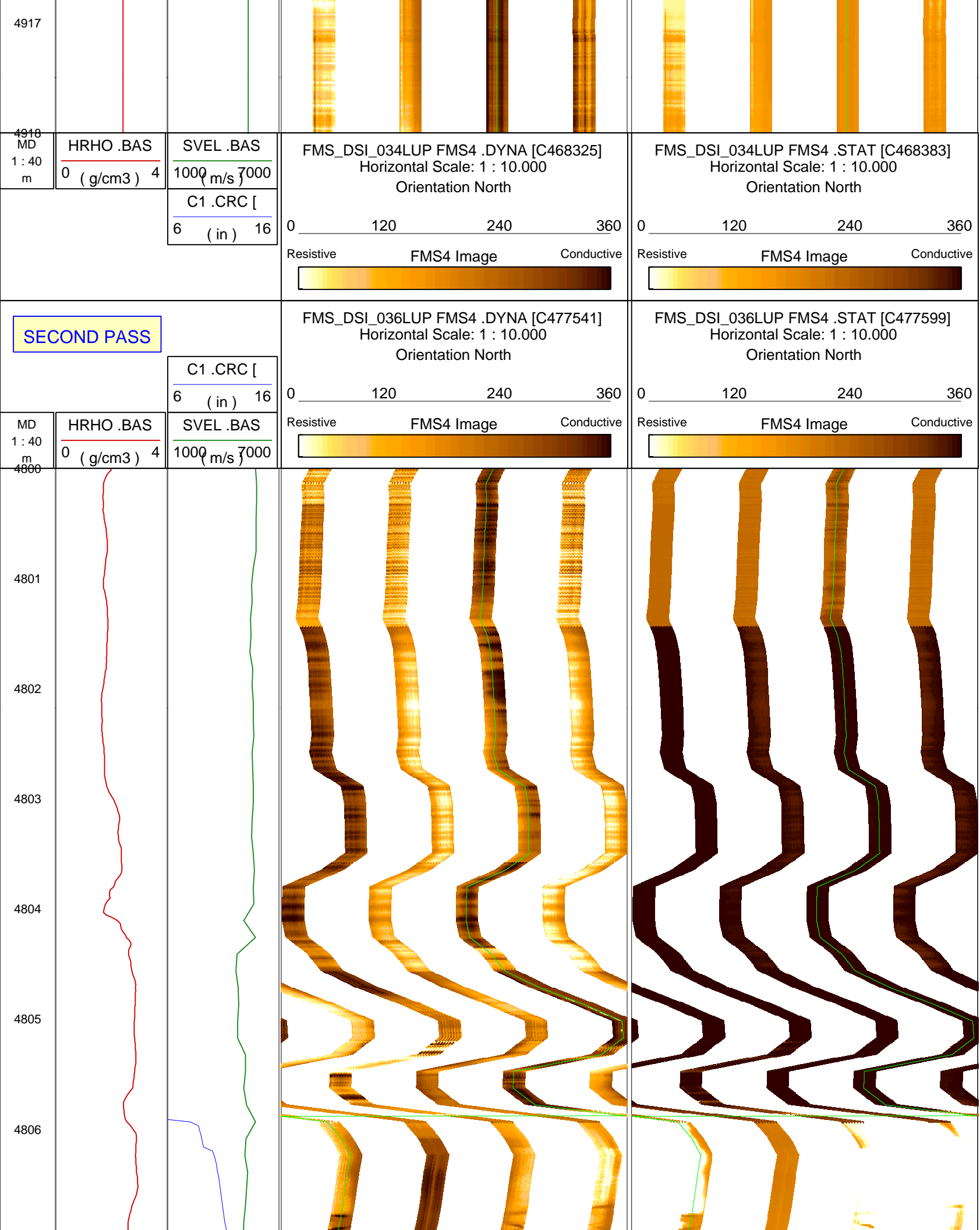

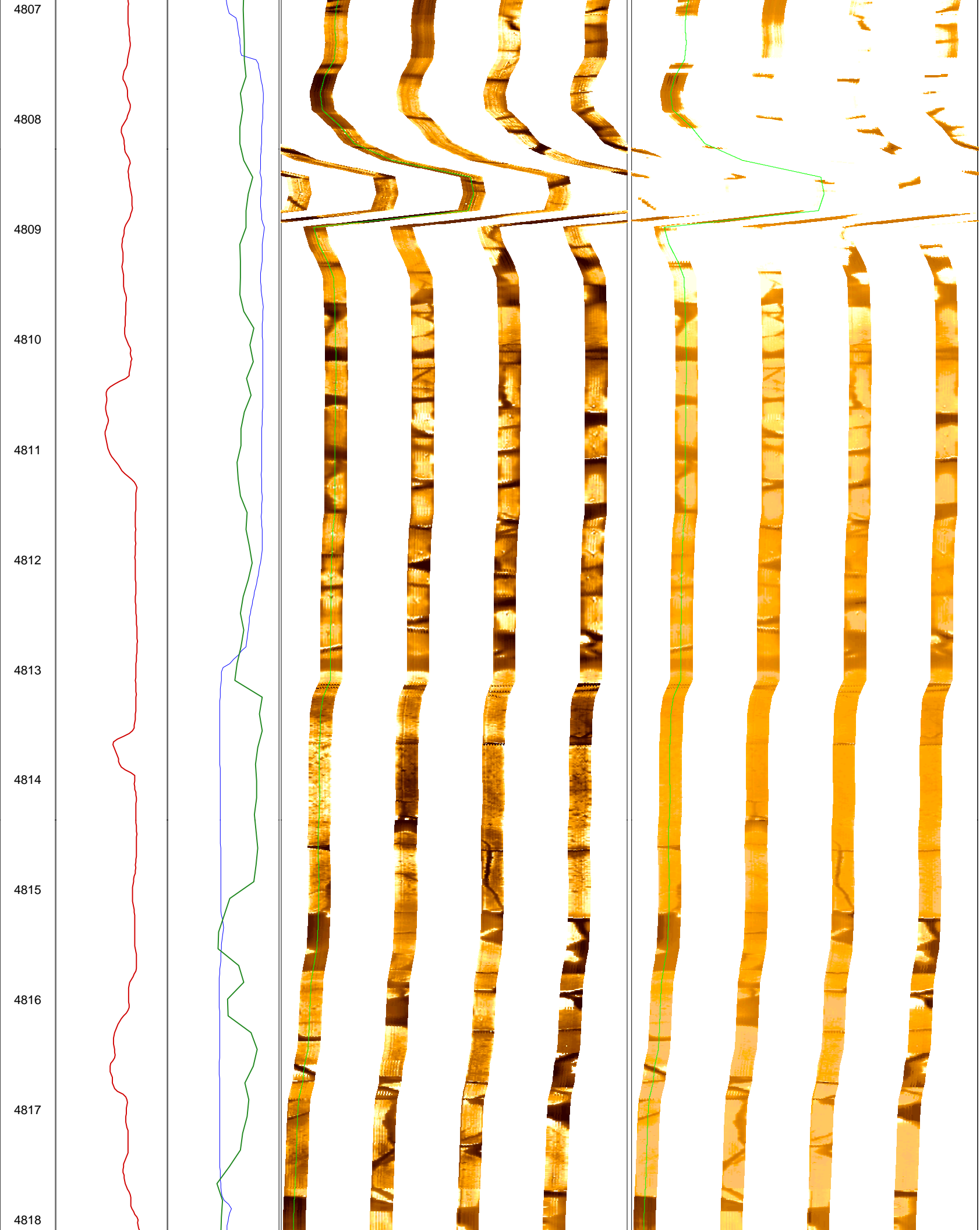

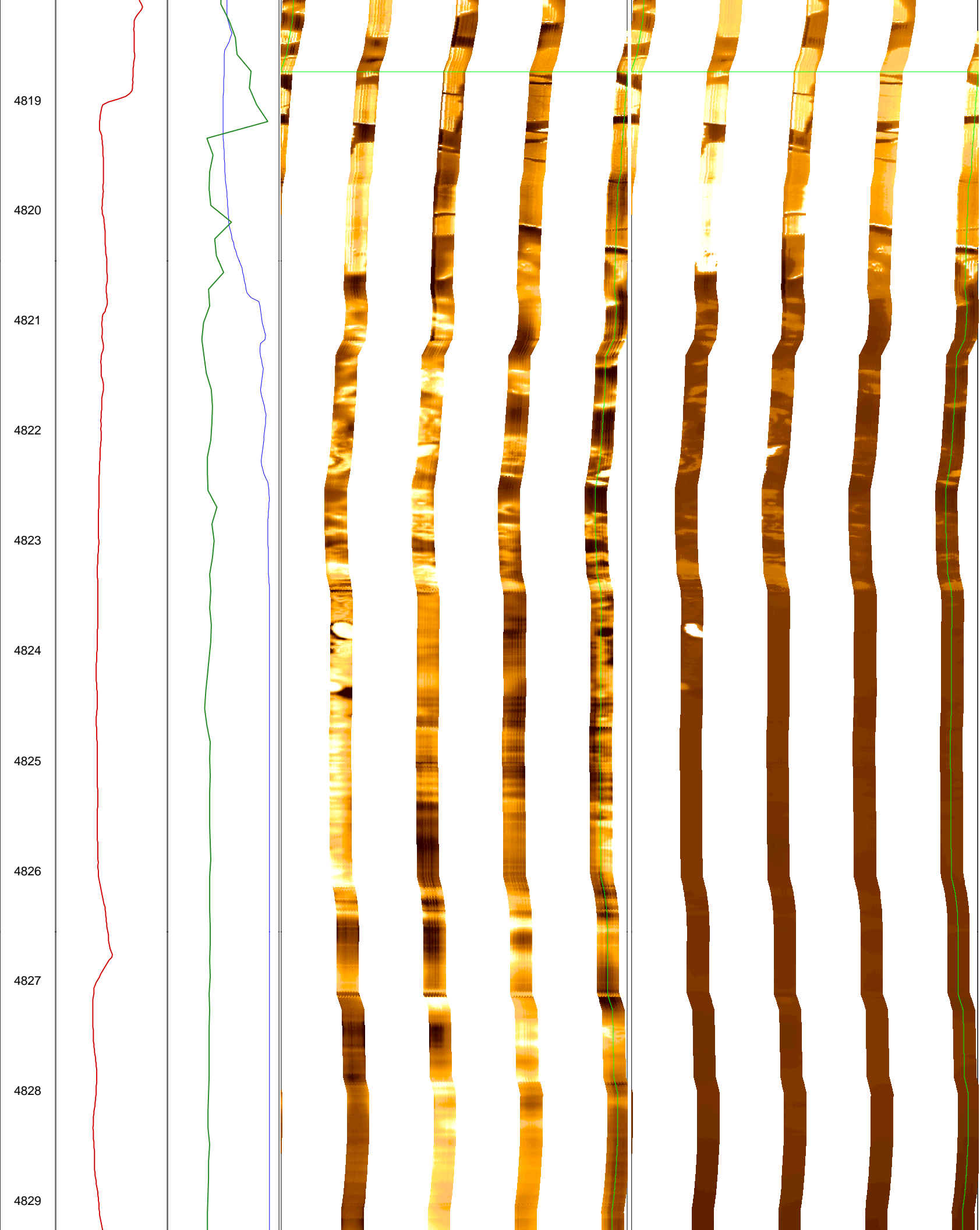

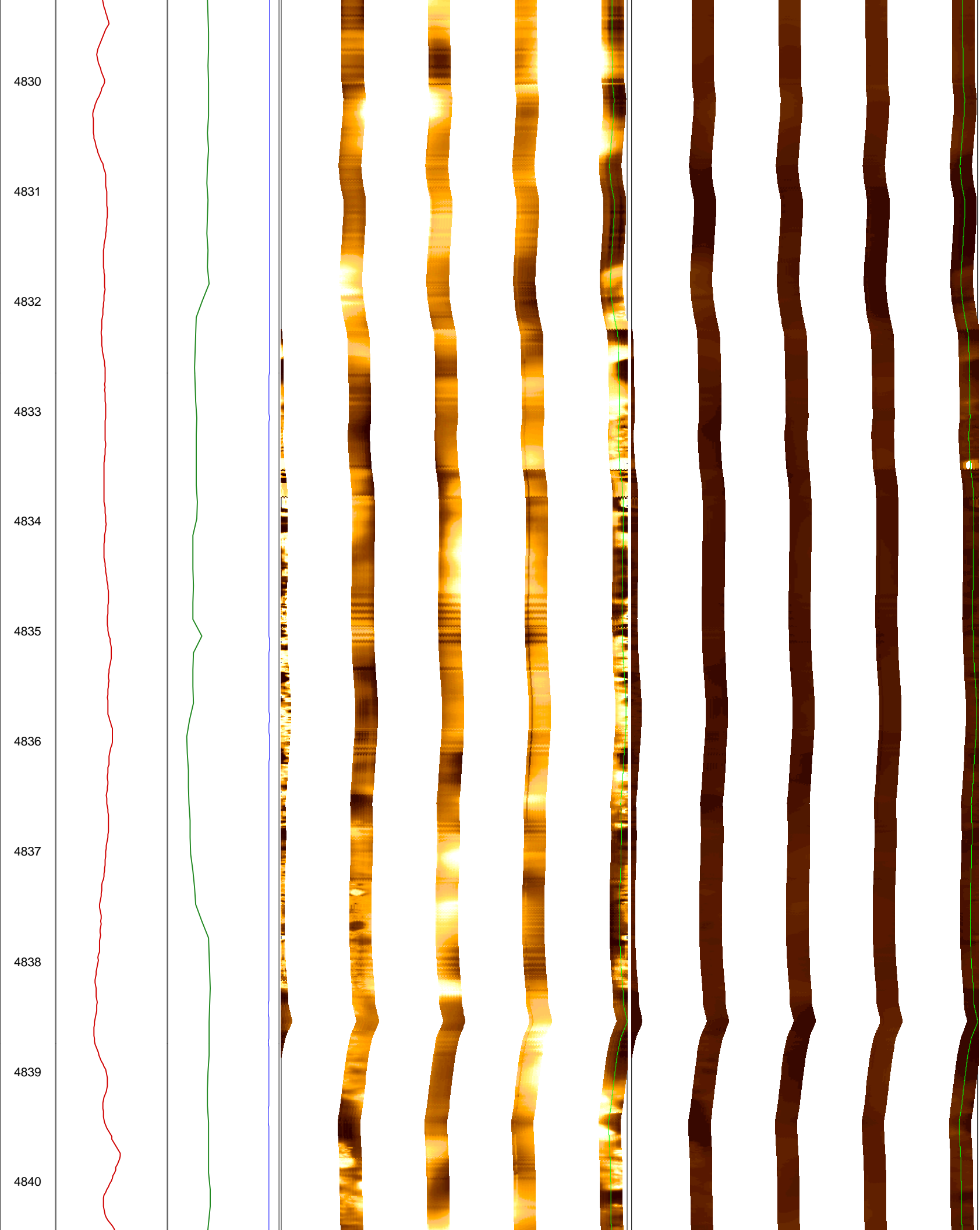

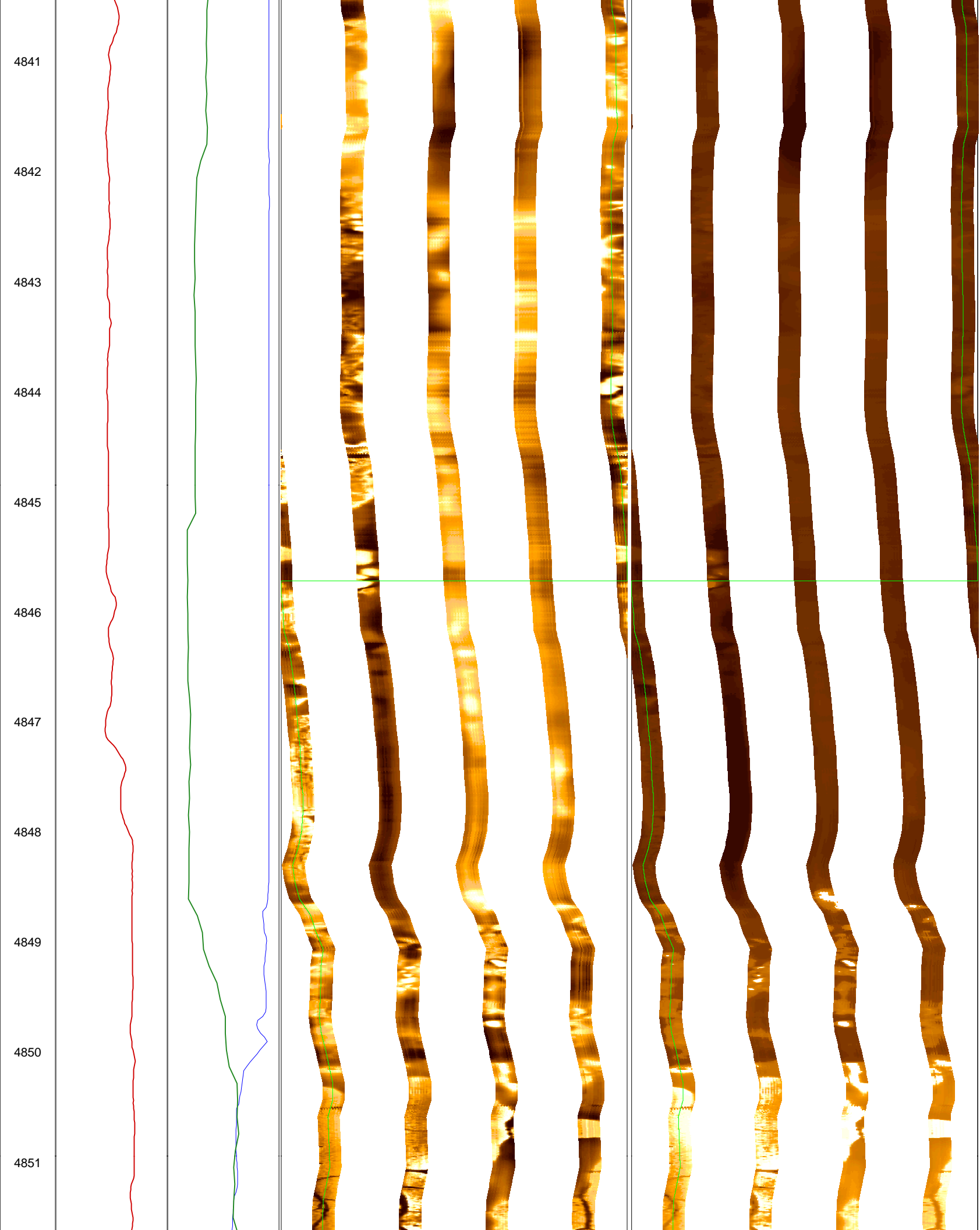

4852
4853
4854
4855
4856
4857
4858
4859
4860
4861
4862

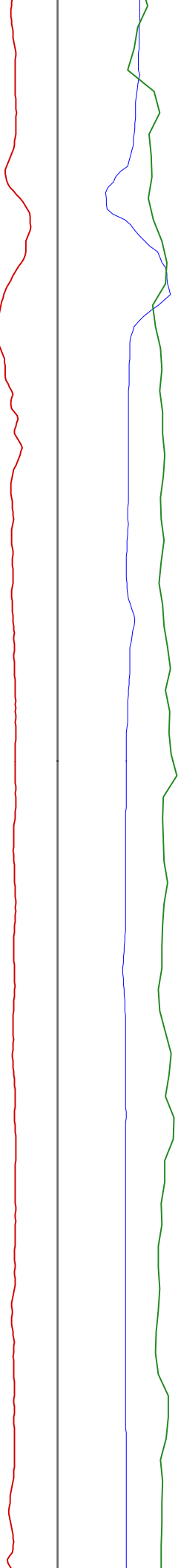

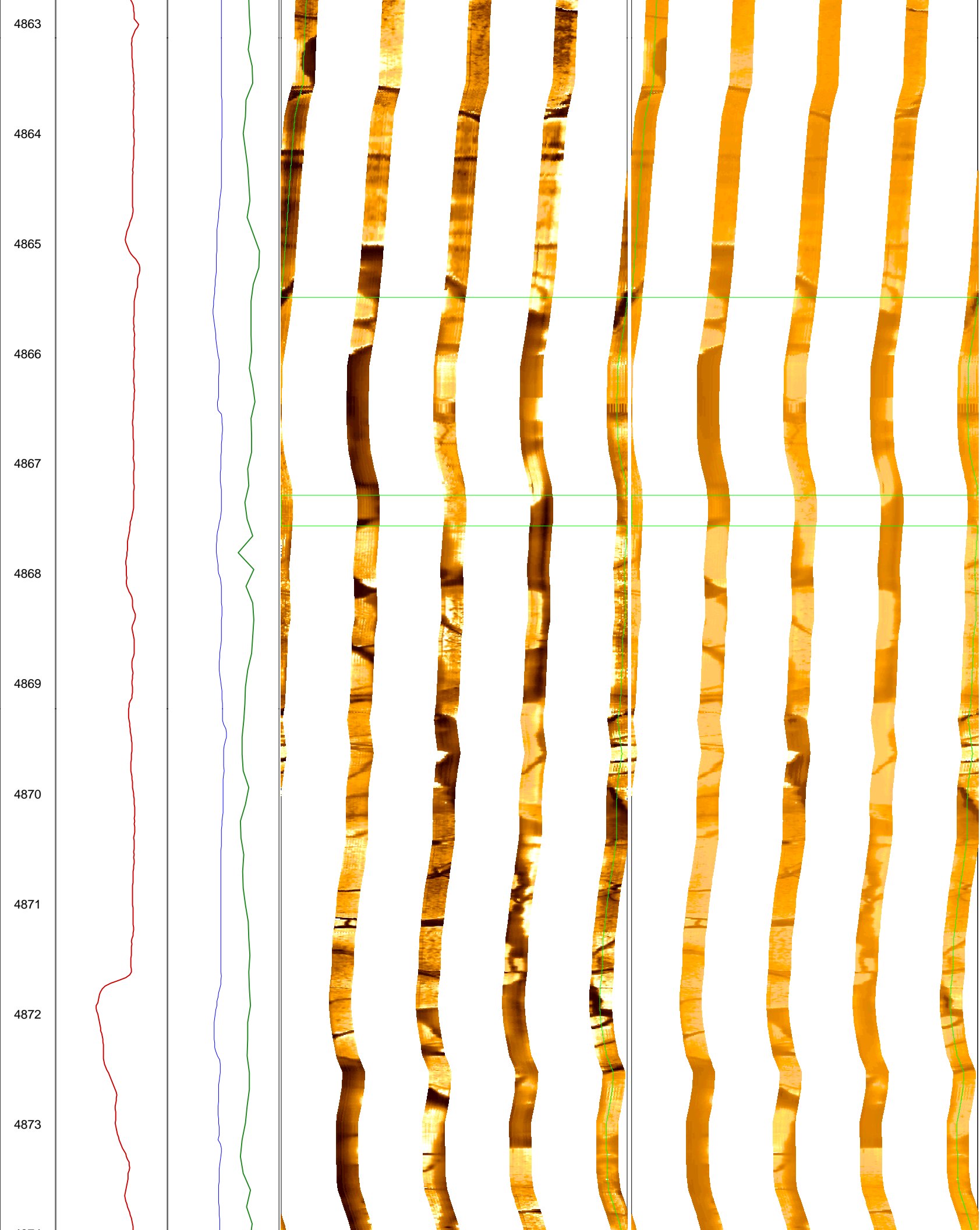

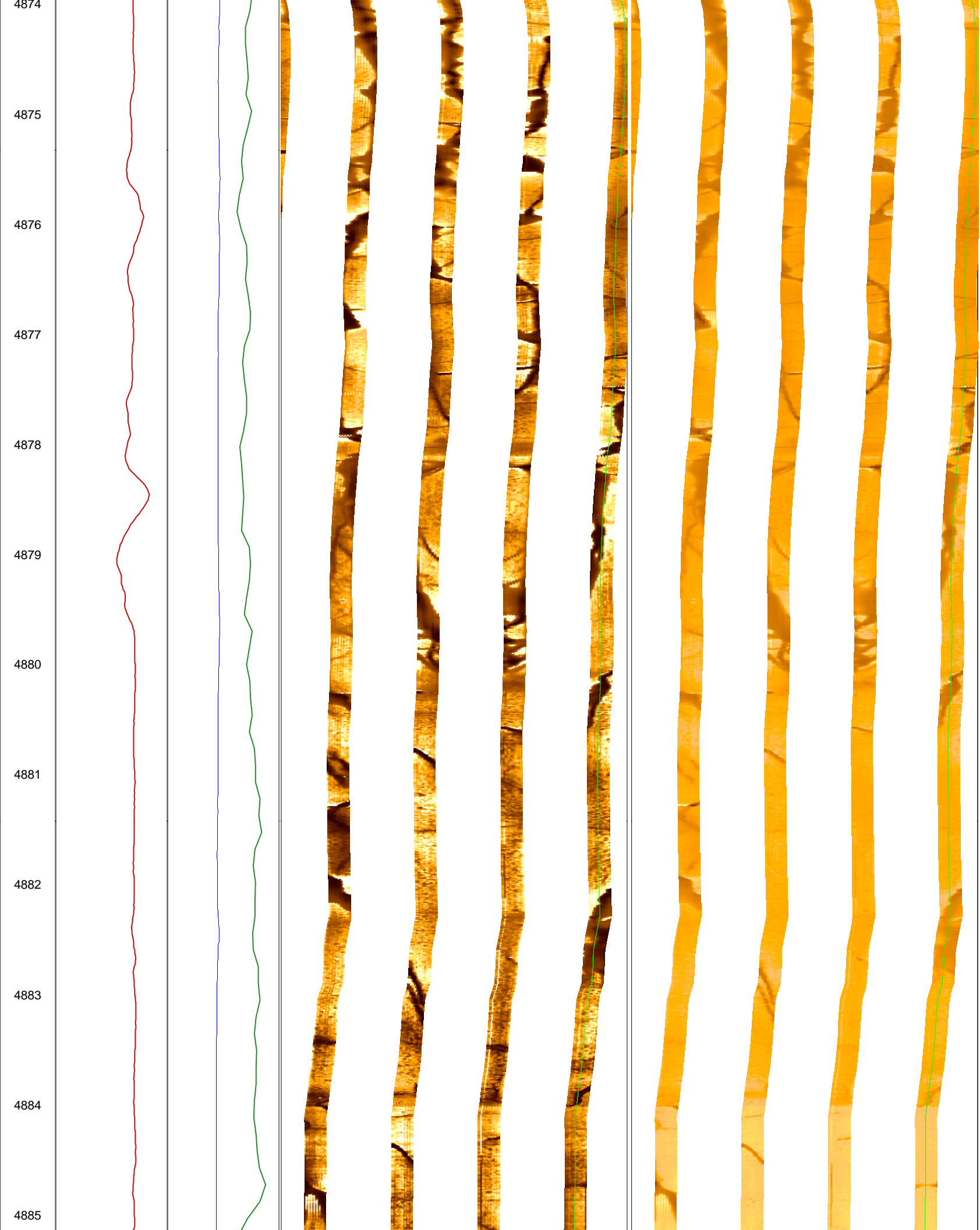

4886
4887
4888
4889
4890
4891
4892
4893
4894
4895
4896

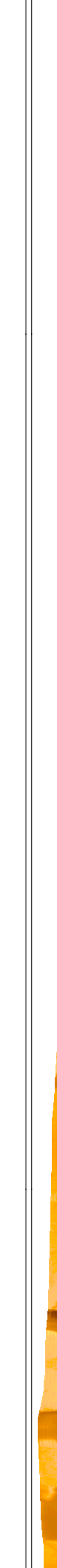

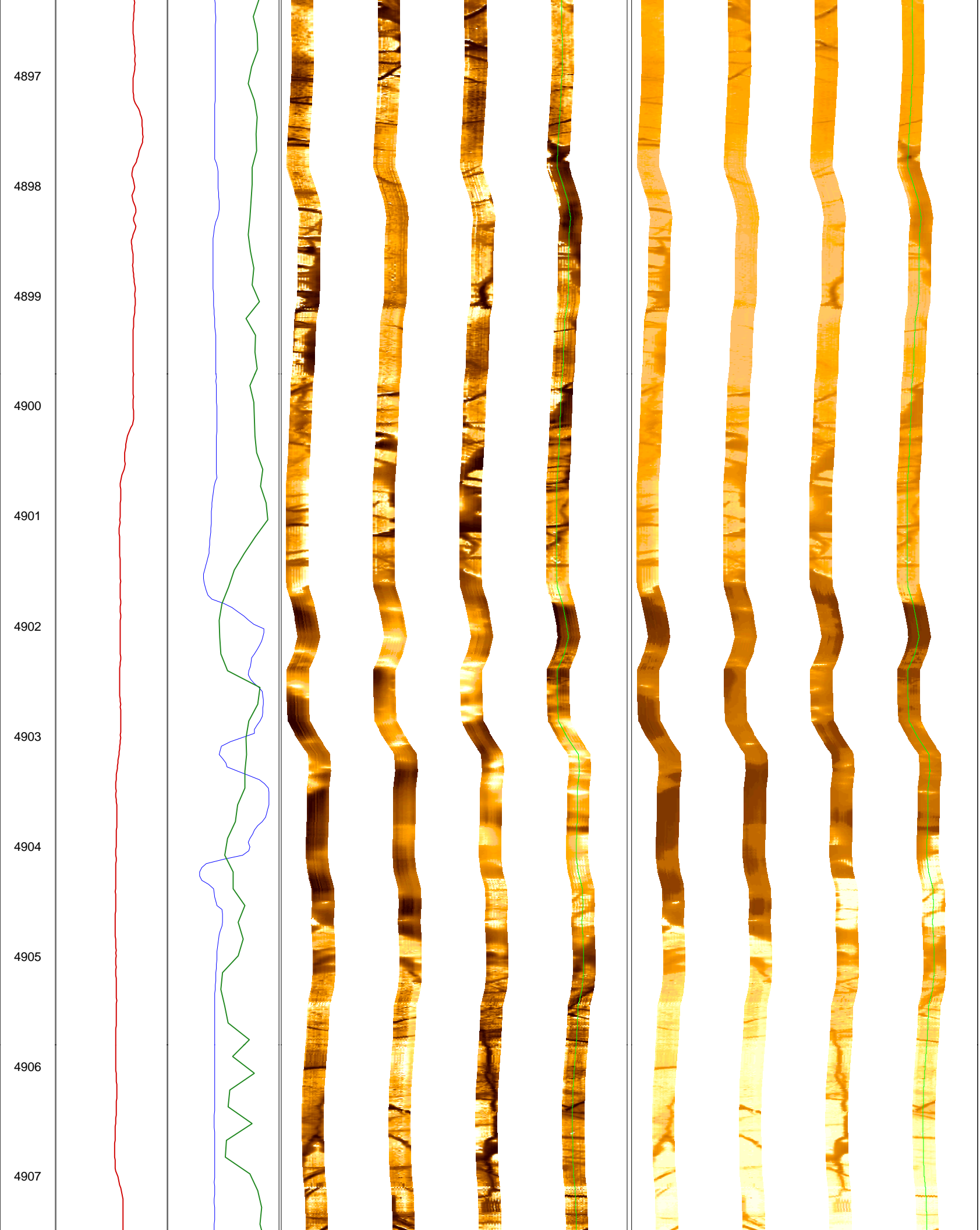

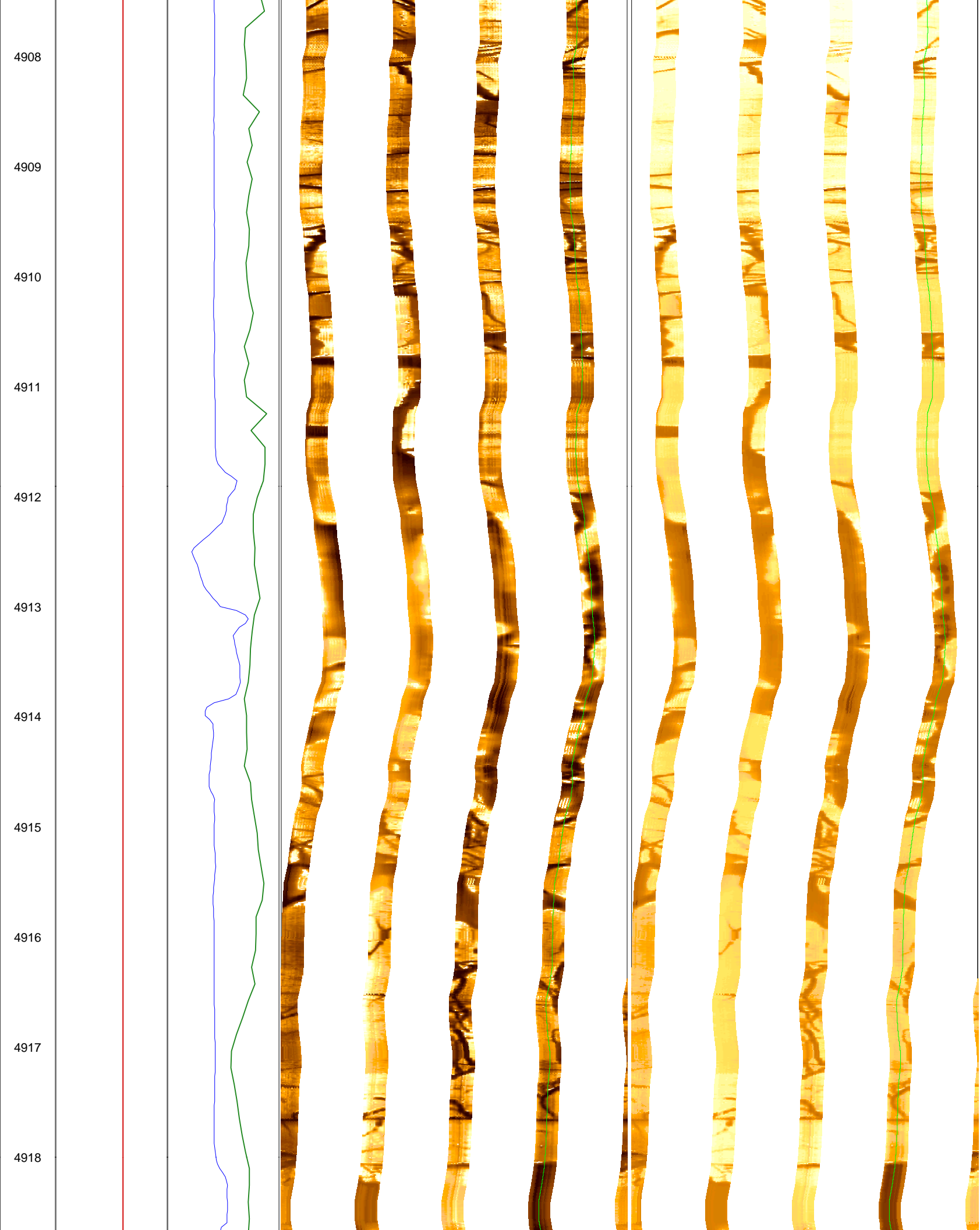

4919

4920

4921

4922

4923

4924

4925

4926

4927

4928

4929

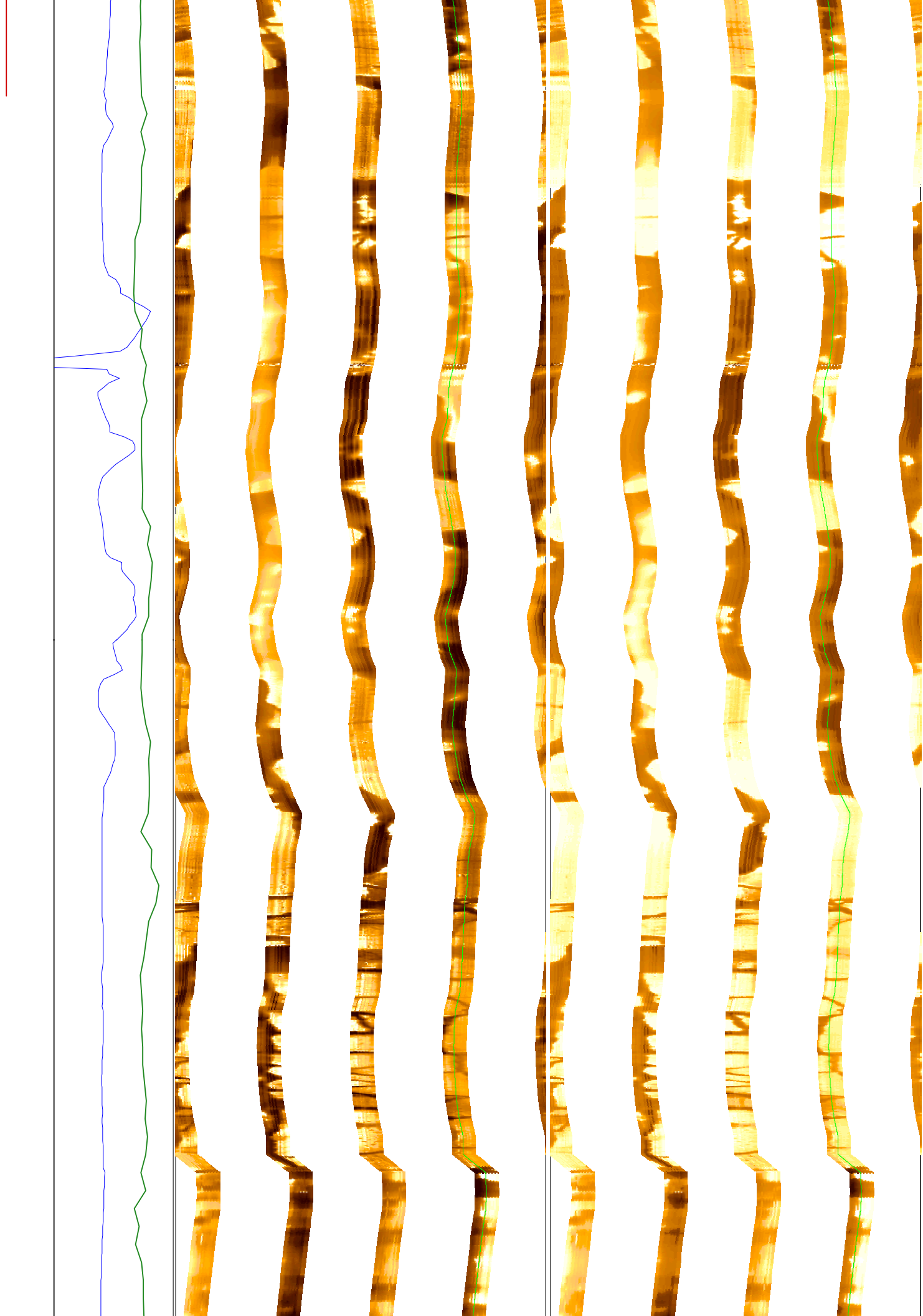

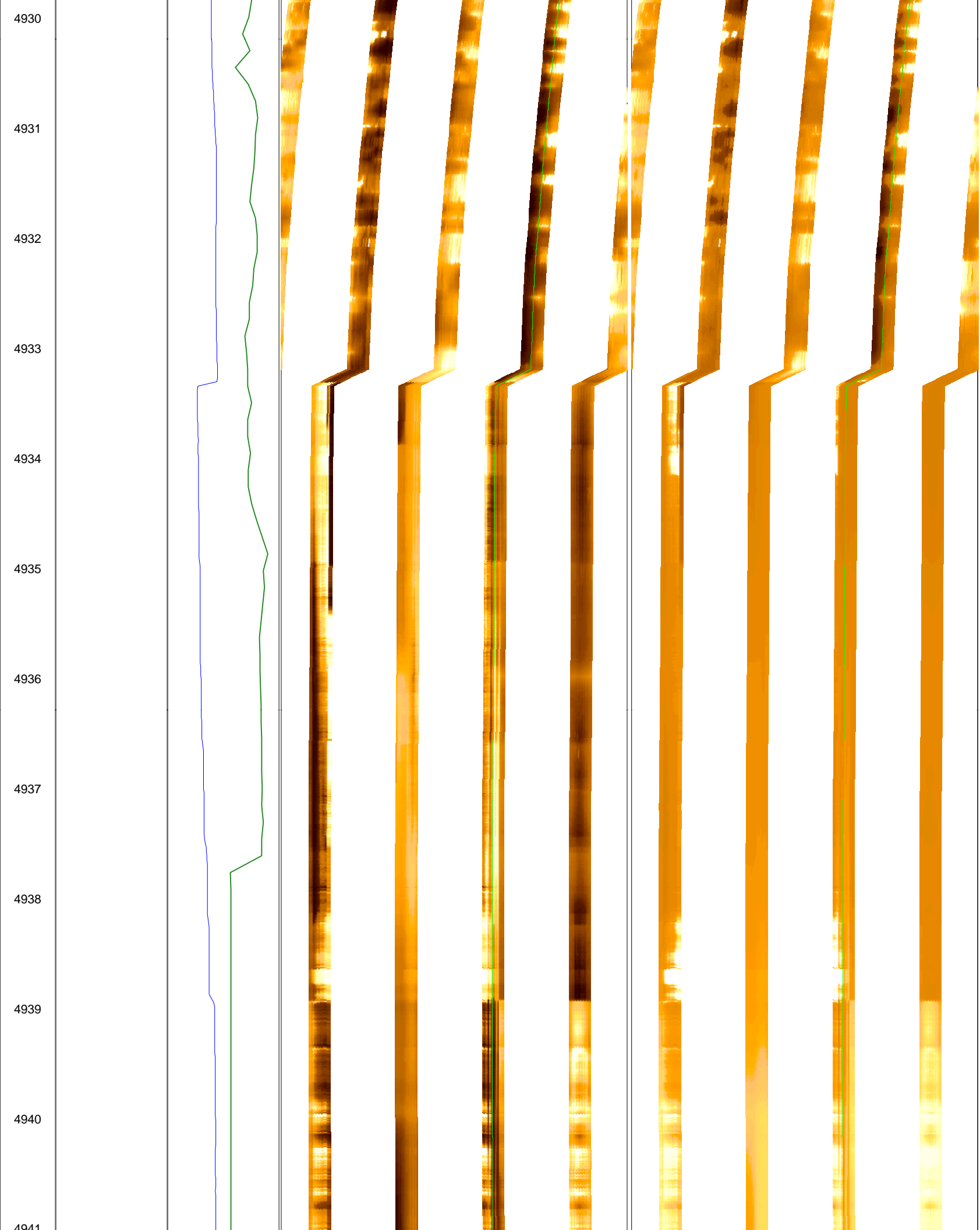

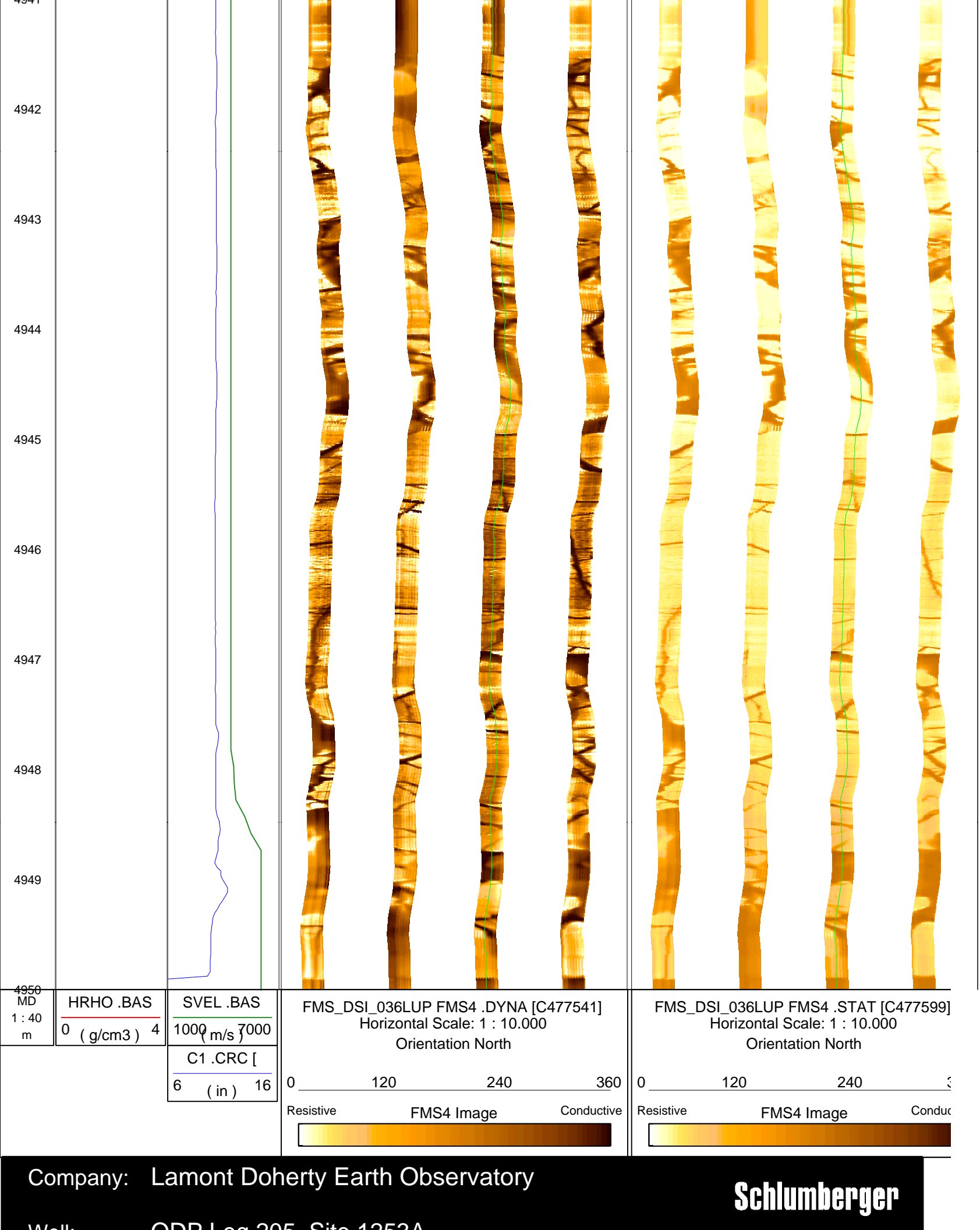

4942
4943
4944
4945
4946
4947
4948
4949
4950
MD
1 : 40
m

HRHO .BAS
0 (g/cm³) 4

SVEL .BAS
1000 (m/s) 7000

C1 .CRC [
6 (in) 16

FMS_DSI_036LUP FMS4 .DYNA [C477541]
Horizontal Scale: 1 : 10.000
Orientation North

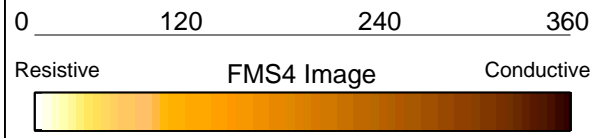

FMS_DSI_036LUP FMS4 .STAT [C477599]
Horizontal Scale: 1 : 10.000
Orientation North

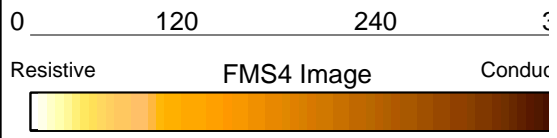

Well: ODP Leg 205, Site 1253A
Field: Costa Rica
Ocean: Pacific
Country: Costa Rica

Micro-Electrical Scanner

Tool

Gamma Ray